

RIDE CONTROL VALVE(#0606-)
 STEERING CYLINDER
 BOOM CYLINDER
 BUCKET CYLINDER
 FAN & BRAKE PUMP(-#0182)
 FAN & BRAKE PUMP(#0183-#0428)
 FAN & BRAKE PUMP(#0429-)
 QUICK COUPLER CYLINDER(VOLVO TYPE)

라이드 컨트롤 밸브 ----- 4111
 조향 실린더 ----- 4120
 붐 실린더 ----- 4130
 버킷 실린더 ----- 4140
 팬 및 브레이크 펌프 ----- 4150
 팬 및 브레이크 펌프 ----- 4160
 팬 및 브레이크 펌프 ----- 4162
 퀵 커플러 실린더 ----- 4170

5. STRUCTURE

FRONT FRAME
 REAR FRAME
 CENTER PIVOT PIN(UPPER)
 CENTER PIVOT PIN(LOWER)
 COUNTERWEIGHT
 UNDER GUARD
 CAB MOUNTING
 CAB(1/5)
 CAB(1/5, INTERIOR, #0077-)
 CAB(2/5)
 CAB(2/5, INTERIOR, #0077-)
 CAB(3/5, DUCT)
 CAB(4/5, SIDE DOOR, FIXED WINDOW)
 CAB(4/5, SIDE DOOR, SLIDING WINDOW)
 CAB(5/5, DOOR LATCH ASSY)
 CONSOLE BOX
 SEAT MOUNTING
 SEAT(MECHANICAL, KAB)
 SEAT(MECHANICAL, GRAMMER, 1/2)
 SEAT(MECHANICAL, GRAMMER, 2/2)
 SEAT(AIR RIDE, 3", 1/2)
 SEAT(AIR RIDE, 3", 2/2)
 SEAT(HEATED)
 SEAT(VINYL, 2", KAB)
 STEERING COLUMN
 STEERING SHAFT(-#0518)
 STEERING SHAFT(#0519-)
 PLATFORM
 MUD GUARD
 LADDER & HANDRAIL(-#0392)

구 조

프론트 프레임 ----- 5010
 리어 프레임 ----- 5020
 센터 피봇 핀 ----- 5030
 센터 피봇 핀 ----- 5040
 카운터웨이트 ----- 5050
 언더 가드 ----- 5060
 운전실 장착 ----- 5070
 운전실 ----- 5080
 운전실 ----- 5081
 운전실 ----- 5090
 운전실 ----- 5091
 운전실 ----- 5100
 운전실 ----- 5110
 운전실 ----- 5111
 운전실 ----- 5120
 콘솔 박스 ----- 5130
 운전석 장착 ----- 5140
 운전석 ----- 5150
 운전석 ----- 5151
 운전석 ----- 5152
 운전석 ----- 5153
 운전석 ----- 5154
 운전석 ----- 5155
 운전석 ----- 5156
 조향 칼럼 ----- 5160
 조향 샤프트 ----- 5161
 조향 샤프트 ----- 5162
 플랫폼 ----- 5170
 머드가드 ----- 5180
 래더 및 핸드레일 ----- 5190

LADDER & HANDRAIL(#0393-)
 COWL 1
 COWL 2
 COWL 3(SIDE DOOR)
 COWL 4(SIDE COVER)

래더 및 핸드레일 ----- 5191
 카울 ----- 5200
 카울 ----- 5210
 카울 ----- 5220
 카울 ----- 5230

6. POWER TRAIN SYSTEM

동력 전달 장치

WHEEL RIM & TIRE
 FRONT & REAR AXLE MOUNTING
 GG KKKK
 DRIVE LINES
 TRANSMISSION MOUNTING
 TRANSMISSION COOLING PIPING
 ENGINE CONNECTION
 CONVERTER
 INPUT GROUP
 PRESSURE OIL PUMP
 GEARBOX HOUSING 1
 GEARBOX HOUSING 2
 CLUTCH(K1)
 CLUTCH(K2)
 CLUTCH(K3)
 CLUTCH(K4)
 CLUTCH(KV)
 CLUTCH(KR)
 OUTPUT GROUP
 POWER TAKE OFF
 GEARSHIFT SYSTEM 1
 GEARSHIFT SYSTEM 2
 GEARSHIFT SYSTEM 3
 CONTROL UNIT
 PRESSURE REGULATOR
 EMERGENCY STEERING PUMP
 IND TRANSMITTER
 TEMP SENSOR
 FILLER NECK & OIL DIPSTICK
 FILTER
 GEAR SELECTOR & T/M CONTROL UNIT
 PARKING BRAKE
 FRONT DIFFERENTIAL CARRIER 1(--#0601)

휠 림 및 타이어 ----- 6010
 전,후방 액슬 장착 ----- 6020
 SCRIPT ERROR 6021
 구동 라인 ----- 6030
 트랜스미션 장착 ----- 6040
 트랜스미션 냉각 배관 ----- 6050
 엔진 컨넥션 ----- 6070
 컨버터 ----- 6080
 입력 그룹 ----- 6090
 압력 오일 펌프 ----- 6100
 기어박스 하우징 ----- 6110
 기어박스 하우징 ----- 6120
 클러치 ----- 6130
 클러치 ----- 6140
 클러치 ----- 6150
 클러치 ----- 6160
 클러치 ----- 6170
 클러치 ----- 6180
 출력 그룹 ----- 6190
 파워 테이크 오프 ----- 6200
 기어 시프트 장치 ----- 6210
 기어 시프트 장치 ----- 6220
 기어 시프트 장치 ----- 6230
 컨트롤 유닛 ----- 6240
 압력 레귤레이터 ----- 6250
 비상 조향 펌프 ----- 6260
 트랜스미터 ----- 6270
 온도 센스 ----- 6280
 필러 neck 및 오일 딥스틱 - 6290
 필터 ----- 6300
 기어 셀렉터 및 컨트롤 유닛 - 6301
 주차 브레이크 ----- 6310
 전방 차동 캐리어 ----- 6320

FRONT DIFFERENTIAL CARRIER 2(-#0601)
 FRONT AXLE CASING 1(-#0601)
 FRONT AXLE CASING 2(-#0601)
 FRONT BRAKE BLEEDER(-#0601)
 FRONT OUTPUT GROUP(-#0601)
 FRONT BRAKE GROUP(-#0601)
 REAR AXLE HOUSING(-#0622)
 REAR INPUT GROUP(-#0622)
 REAR INPUT FLANGE(-#0622)
 REAR LIMITED SLIP DIFFERENTIAL(-#0622)
 REAR AXLE CASING(-#0622)
 REAR OUTPUT GROUP(-#0622)
 REAR BRAKE GROUP(-#0622)
 REAR AXLE PARTS(-#0622)
 WHEEL NUT & VENT VALVE(-#0622)
 FRONT AXLE DRIVE HOUSING(#0602-)
 FRONT BEVEL GEAR GROUP(#0602-)
 FRONT INPUT GROUP(#0602-)
 FRONT DIFFERENTIAL(CONVENTIONAL,#0602-)
 FRONT DIFFERENTIAL(LIMITED SLIP,#0602-)
 FRONT DIFFERENTIAL(HYD LOCK,#0602-)
 FRONT AXLE CASING GROUP(#0602-)
 FRONT OUTPUT GROUP(#0602-)
 FRONT BRAKE GROUP(#0602-)
 FRONT AXLE PART GROUP(#0602-)
 FRONT LOOSE PARTS GROUP(#0602-)
 REAR AXLE DRIVE HOUSING(#0623-)
 REAR BEVEL GEAR GROUP(#0623-)
 REAR INPUT GROUP(#0623-)
 REAR DIFFERENTIAL(CONVENTIONAL,#0623-)
 REAR DIFFERENTIAL(LIMITED SLIP,#0623-)
 REAR AXLE CASING GROUP(#0623-)
 REAR OUTPUT GROUP(#0623-)
 REAR BRAKE GROUP(#0623-)
 REAR AXLE PART GROUP(#0623-)

전방 차동 캐리어 ----- 6330
 전방 액슬 케이싱 ----- 6340
 전방 액슬 케이싱 ----- 6350
 전방 브레이크 브리더 ---- 6360
 전방 출력 그룹 ----- 6370
 전방 브레이크 그룹 ----- 6380
 후방 액슬 하우징 ----- 6390
 후방 입력 그룹 ----- 6400
 후방 입력 플랜지 ----- 6410
 후방 차동 장치 ----- 6420
 후방 액슬 케이싱 ----- 6430
 후방 출력 그룹 ----- 6440
 후방 브레이크 그룹 ----- 6450
 후방 액슬 부품 ----- 6460
 휠 너트 및 벤트 밸브 ---- 6470
 전방 액슬 드라이브 하우징 6630
 전방 베벨 기어 그룹 ----- 6640
 전방 입력 그룹 ----- 6650
 전방 차동장치 ----- 6660
 전방 차동장치 ----- 6670
 전방 차동장치 그룹 ----- 6680
 전방 액슬 케이싱 그룹 ---- 6690
 전방 출력 그룹 ----- 6700
 전방 브레이크 그룹 ----- 6710
 전방 액슬 부품 그룹 ----- 6720
 전방 루즈 파트 그룹 ----- 6730
 후방 액슬 드라이브 하우징 6750
 후방 베벨 기어 그룹 ----- 6760
 후방 입력 그룹 ----- 6770
 후방 차동장치 ----- 6780
 후방 차동장치 ----- 6790
 후방 액슬 케이싱 그룹 ---- 6800
 후방 출력 그룹 ----- 6810
 후방 브레이크 그룹 ----- 6820
 후방 액슬 부품 그룹 ----- 6830

7. ATTACHMENT

BELL CRANK & LINK
 BOOM
 BUCKET (2.7M3, CUTTING EDGE)

작업 장치

벨 크랭크 및 링크 ----- 7010
 붐 ----- 7020
 버킷 ----- 7030

BUCKET (2.5M3, TOOTH)
 BUCKET (2.6M3, TOOTH)
 BUCKET (2.7M3, 1-TOOTH & SEGMENT)
 BUCKET (2.7M3, 2-TOOTH & SEGMENT)
 BUCKET (2.6M3, 2-PIECE TOOTH)
 BUCKET (2.6M3, CUTTING EDGE)
 BUCKET (2.6M3, CUTTING EDGE, Q/COUPLER)
 BUCKET (2.9M3, CUTTING EDGE)
 BUCKET (2.8M3, TOOTH)
 BUCKET (2.8M3, 2-PIECE TOOTH)
 BUCKET (2.1M3, CUTTING EDGE)
 BUCKET (3.2M3, CUTTING EDGE)
 BUCKET (3.1M3, TOOTH)
 BUCKET (3.1M3, 2-PIECE TOOTH)
 PALLET FORK
 PALLET FORK(OPT, #0463-)
 QUICK COUPLER(VOLVO TYPE, #0248-)

버켓 ----- 7035
 버켓 ----- 7040
 버켓 ----- 7041
 버켓 ----- 7042
 버켓 ----- 7050
 버켓 ----- 7060
 버켓 ----- 7061
 버켓 ----- 7070
 버켓 ----- 7080
 버켓 ----- 7090
 버켓 ----- 7100
 버켓 ----- 7110
 버켓 ----- 7120
 버켓 ----- 7130
 파레트 포크 ----- 7140
 파레트 포크 ----- 7141
 퀵 커플러 ----- 7150

8. OTHERS

TOOLS
 DECALS(ENGLISH)
 DECALS(KOREAN, #0128-)
 MANUALS

기 타

공 구 ----- 8010
 데 칼 ----- 8020
 데 칼 ----- 8025
 매뉴얼 ----- 8030

9. ENGINE BASE

AIR HEATER STARTING AID
 CYLINER BLOCK
 CRANKSHAF & BEARINGS
 VALVE TAPPETS
 REAR GEAR HOUSING
 CRANKCASE BREATHER
 COOLANT HEATER STARTING AID
 VIBRATION DAMPER
 DRAIN LOCATION
 REAR GEAR TRAIN
 THERMOSTAT
 ALTERNATOR
 ALTERNATOR MOUNTING

엔진 본체

에어 히터 시동 보조장치 --- 9010
 실린더 블록 ----- 9020
 크랭크샤프트 및 베어링 --- 9030
 밸브 태핏 ----- 9040
 후방 기어 하우징 ----- 9050
 크랭크케이스 브리더 ----- 9060
 냉각수 히터 시동 보조장치 9070
 진동 댐퍼 ----- 9080
 드레인 위치 ----- 9090
 후방 기어 트레인 ----- 9100
 항온기 ----- 9110
 알터네이터 ----- 9120
 알터네이터 장착 ----- 9130

5. STRUCTURE

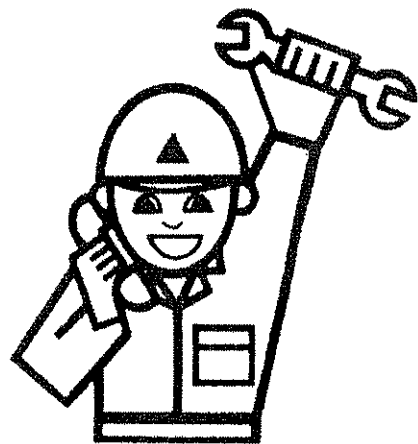

HL757-7A

FRONT FRAME

SERIAL NO : -#0483

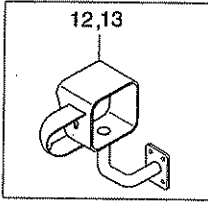

(RH) 13
(LH) 12

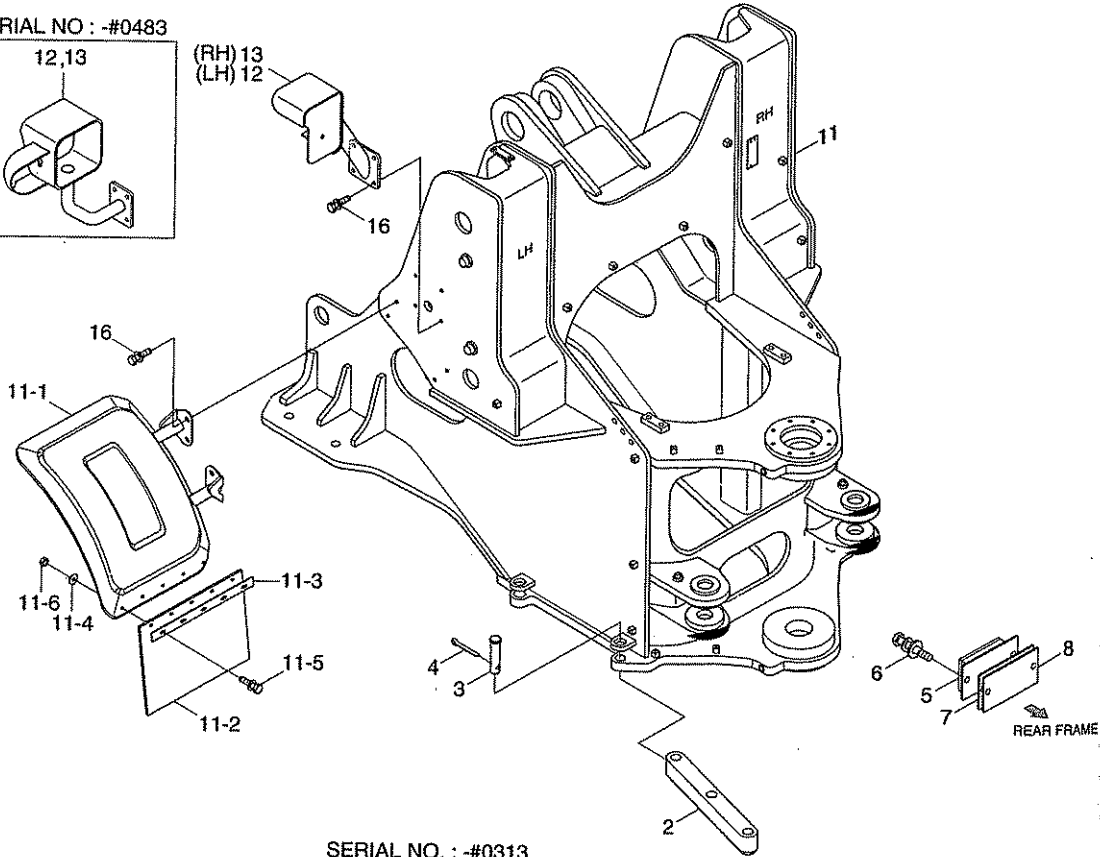

SERIAL NO. : -#0313

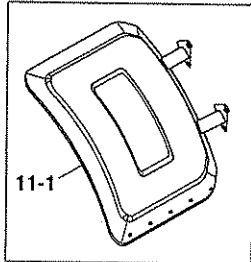

ROUND COWL TYPE

FRONT FRAME

HL757-7A

ITEM 순번	PART NO 품 번	DESCRIPTION 품 명	QTY 수량	SERIAL NO 적용 호기	ITC 호환	REMARK 비 고
1	45LD-20010	FRONT FRAME WA	1			
2	41LD-09010	BAR	1			
3	41LD-09020	PIN-CLEVIS	2			
4	41L1-1074	PIN	2			
5	41LB-29080	STOPPER	2			
6	S037-123026	BOLT-W/WASHER	4			
7	41LB-29070	SHIM(3.0T)	2			
11	71LF-72010	FENDER WA-FRONT	2	- 0313		
11	71LF-72011	FENDER WA-FRONT	2	0314 -	B	
11	71LD-72051	FENDER ASSY-LH	1	0314 -		OPT
11	71LD-72061	FENDER ASSY-RH	1	0314 -		OPT
11-1	71LD-72071	·FENDER WA-LH	1	0314 -		OPT
11-1	71LD-72081	·FENDER WA-RH	1	0314 -		OPT
11-2	71LD-72090	·RUBBER-FENDER	1	0314 -		OPT
11-3	71LD-72100	·PLATE	1	0314 -		OPT
11-4	71LB-72130	·WASHER-WIDE	5	0314 -		OPT
11-5	S037-122556	·BOLT-W/WASHER	5	0314 -		OPT
11-6	S205-121006	·NUT-HEX	5	0314 -		OPT
12	71LC-72030	LAMP BOX WA-LH	1	- 0484		
12	72LM-70030MY	LAMP BOX WA-LH	1	0485 -	D	
13	71LC-72040	LAMP BOX WA-RH	1	- 0484		
13	72LM-70040MY	LAMP BOX WA-RH	1	0485 -	D	
16	S037-123056	BOLT-W/WASHER	16			

HL757-7A

REAR FRAME

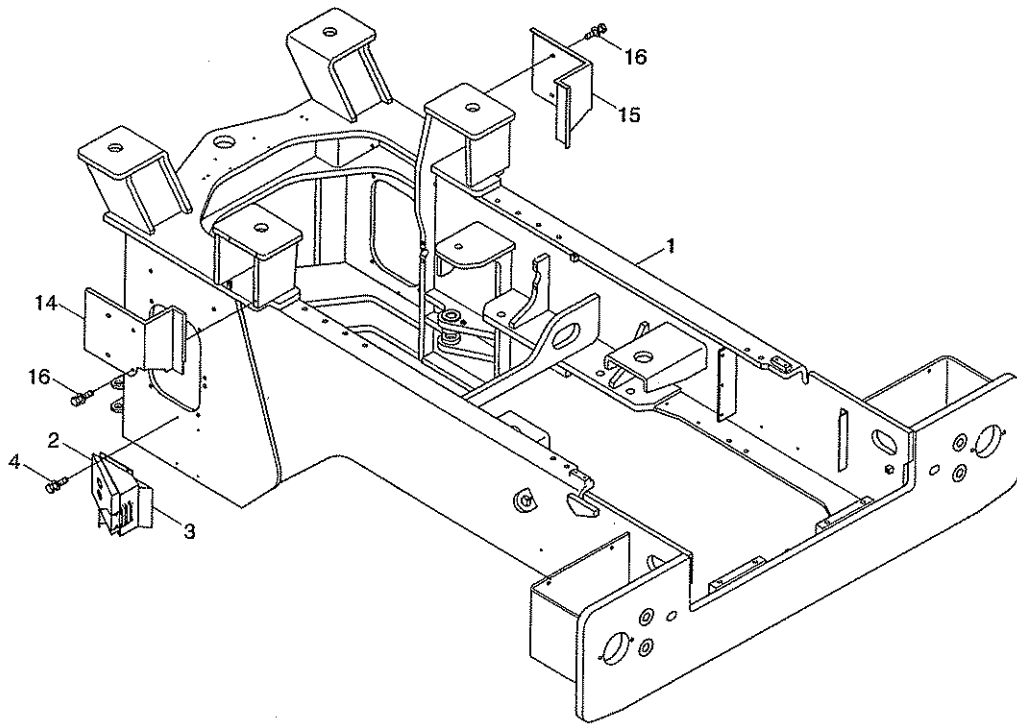

REAR FRAME

HL757-7A

ITEM 순번	PART NO 품 번	DESCRIPTION 품 명		QTY 수량	SERIAL NO 적용 호기	ITC 호환	REMARK 비 고
1	55LD-20010	REAR FRAME WA	리어 프레임	1	- 0068		
1	55LD-20011	REAR FRAME WA	리어 프레임	1	0069 -	D	
2	74L3-00012	CHOCK-WHEEL	고임목	2			
3	71L7-90070	BRACKET ASSY	브라켓트	2			
4	S035-082546	BOLT-W/WASHER	와셔붙이 볼트	8			
14	71LD-70071	COVER-LH	커버	1			
15	71LD-70081	COVER-RH	커버	1			
16	S037-123056	BOLT-W/WASHER	와셔붙이 볼트	8			

CENTER PIVOT PIN(UPPER)

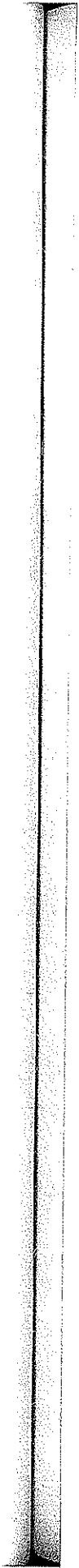
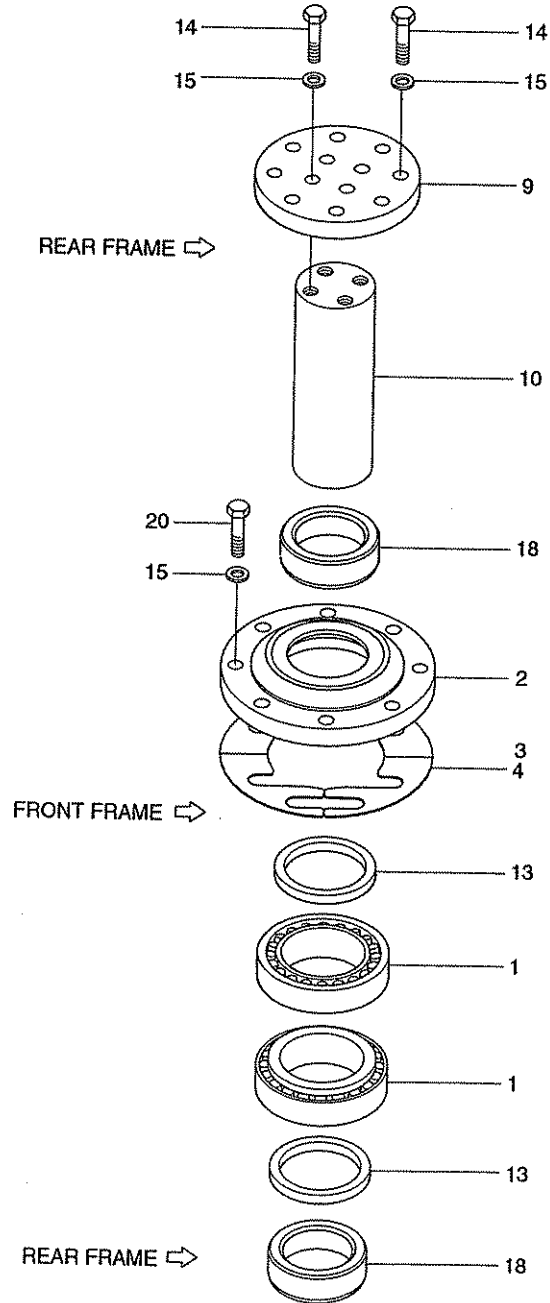

CENTER PIVOT PIN(UPPER)

HL757-7A

ITEM 순번	PART NO 품 번	IS	DESCRIPTION 품 명	QTY 수량	SERIAL NO 적용 호기	ITC 호환	REMARK 비 고
1	41LD-10010		BEARING 베어링	2			
2	41LD-10021		COVER 커버	1			
3	41LD-10040		SHIM(0.1) 심	2			
4	41LD-10050		SHIM(0.5) 심	2			
9	41LD-10100		PLATE 플레이트	1			
10	41LD-10111		PIN 핀	1			
13	S700-075307		DUST SEAL-DKIY TYPE 더스트 씬	2			
14	S017-120456		BOLT-HEX 육각 볼트	12			
15	S441-120006		WASHER-HARDENED 고장력 와셔	20			
18	41LD-10160		BUSHING 부싱	2			
20	S017-120406		BOLT-HEXAGON HEAD 육각 볼트	8			

CENTER PIVOT PIN(LOWER)

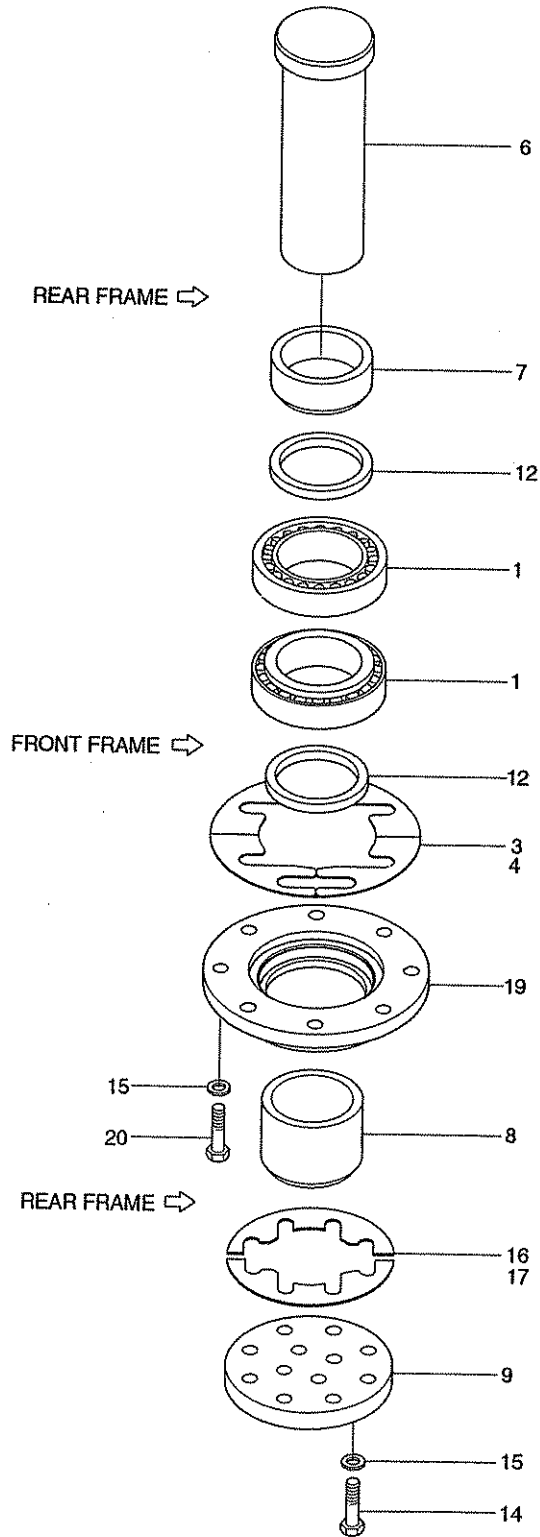

CENTER PIVOT PIN(LOWER)

ITEM 순번	PART NO 품 번	IS	DESCRIPTION 품 명	QTY 수량	SERIAL NO 적용 호기	ITC 호환	REMARK 비 고
1	41LD-10010		BEARING 베어링	2			
3	41LD-10040		SHIM(0.1) 심	2			
4	41LD-10050		SHIM(0.5) 심	2			
6	41LD-10070		PIN 핀	1			
7	41LD-10081		COLLAR 칼라	1			
8	41LD-10090		COLLAR 칼라	1			
9	41LD-10100		PLATE 플레이트	1			
12	S700-090206		SEAL-DUST 더스트 씬	2			
14	S017-120456		BOLT-HEX 육각 볼트	12			
15	S441-120006		WASHER-HARDENED 고장력 와셔	20			
16	41LD-10140		SHIM(0.1) 심	2			
17	41LD-10150		SHIM(0.5) 심	2			
19	41LD-10171		COVER 커버	1			
20	S017-120406		BOLT-HEXAGON HEAD 육각 볼트	8			

COUNTERWEIGHT

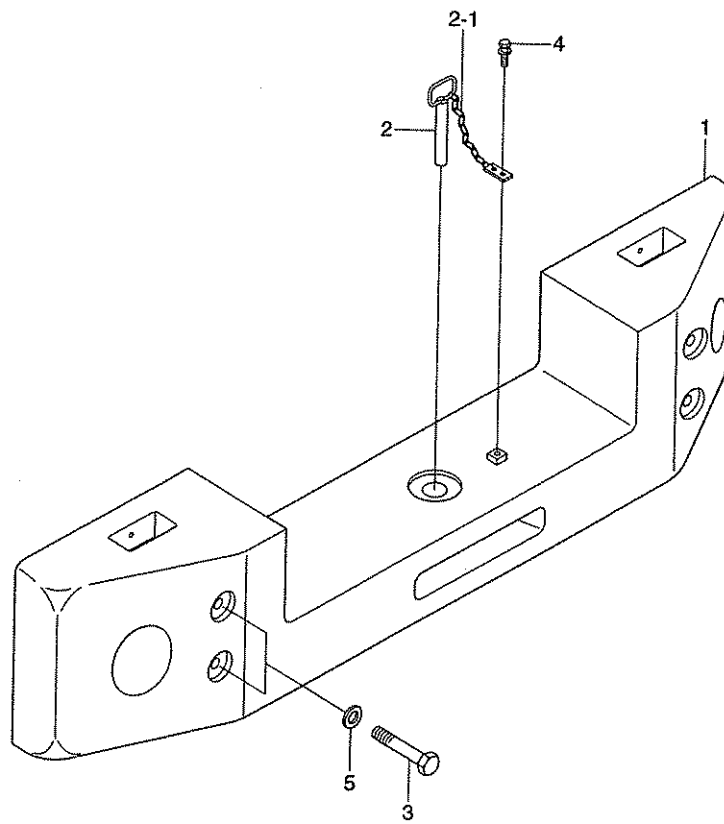

COUNTERWEIGHT

HL757-7A

ITEM 순번	PART NO 품 번	IS	DESCRIPTION 품 명	QTY 수량	SERIAL NO 적용 호기	ITC 호환	REMARK 비 고
1	51LD-10100		COUNTERWEIGHT 카운터웨이트	1			HL757-7A
	51LD-11100		COUNTERWEIGHT 카운터웨이트	1			HL757XTD-7A
2	51LD-10021		PIN ASSY 핀	1			
2-1	54L3-00940		• CHAIN ASSY 체인	1			
3	S017-30210D		BOLT-HEX 육각 볼트	4			HL757-7A
	S017-30230D		BOLT-HEX 육각 볼트	4			HL757XTD-7A
4	S037-102056		BOLT-W/WASHER 와셔볼이 볼트	1			
5	S441-300006		WASHER-HARDENED 고장력 와셔	4			

HL757-7A

UNDER GUARD

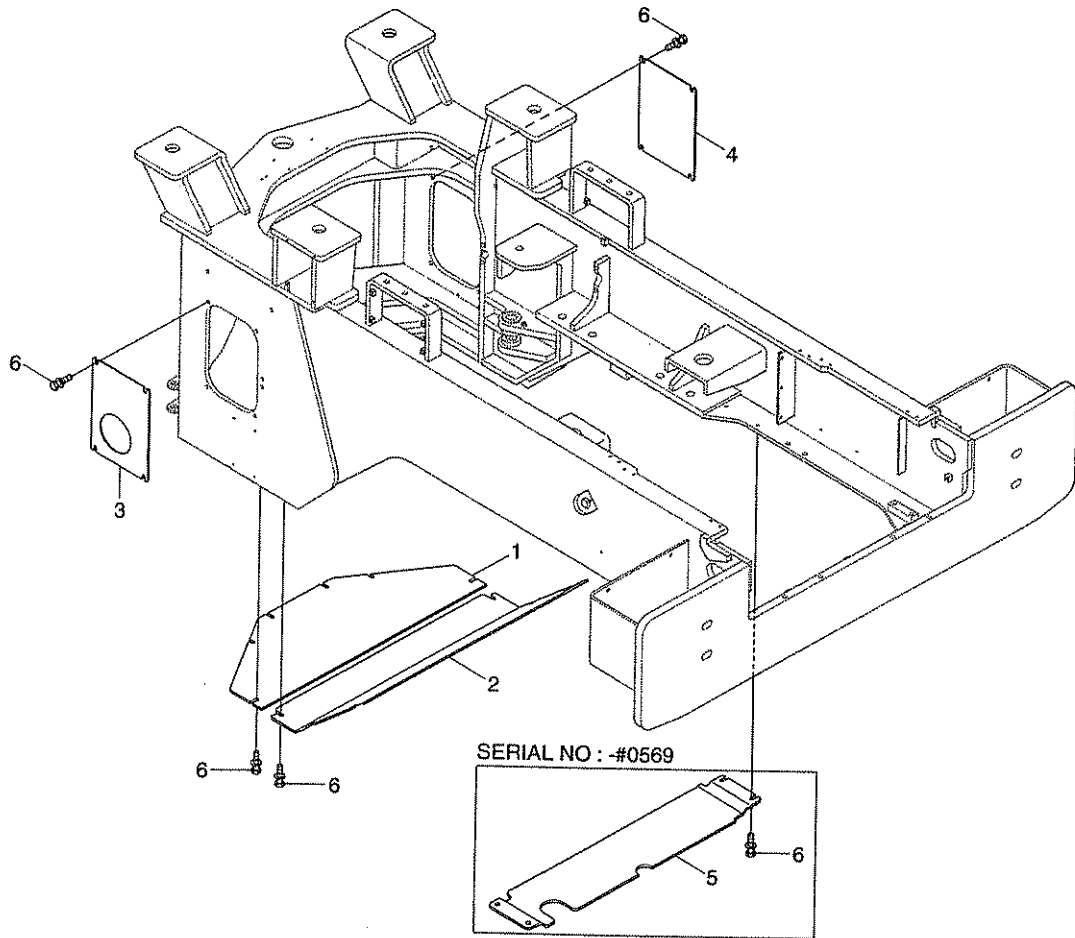

UNDER GUARD

HL757-7A

ITEM 순번	PART NO 품 번	DESCRIPTION 품 명	QTY 수량	SERIAL NO 적용 호기	ITC 호환	REMARK 비 고
1	51LD-90011	PLATE 플레이트	1			
2	51LD-90021	PLATE 플레이트	1			
3	51LD-90030	PLATE 플레이트	1			
4	51LD-90040	PLATE 플레이트	1			
5	51LD-92051	PLATE 플레이트	1	- 0569	-	
6	S037-123556	BOLT-W/WASHER 와셔붙이 볼트	24	- 0569		
6	S037-123556	BOLT-W/WASHER 와셔붙이 볼트	20	0570 -	A	

HL757-7A

CAB MOUNTING

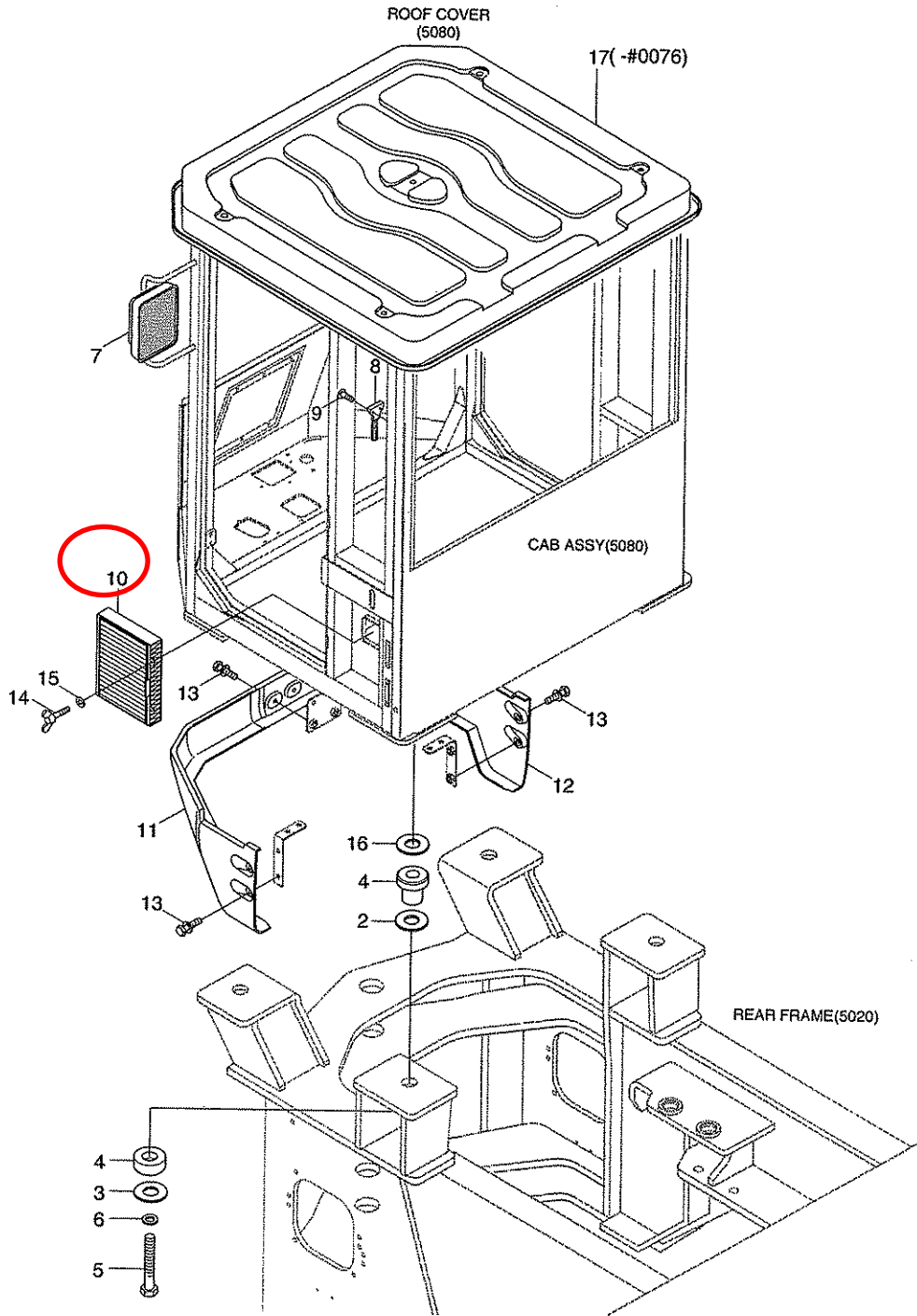

CAB MOUNTING

HL757-7A

ITEM 순번	PART NO 품 번	DESCRIPTION 품 명	QTY 수량	SERIAL NO 적용 호기	ITC 호환	REMARK 비 고
2	74L1-10061	SPACER-MOUNT 스페이서	4			
3	71LB-00240	WASHER-SNUBBING 와셔	4			
4	71LF-00230	ISOLATION MOUNT 마운트	4			
5	S018-27165D	BOLT-HEX 육각 볼트	4			
6	S441-270006	WASHER-HARDENED 고장력 와셔	4			
7	71LB-00111	MIRROR ASSY-EXT 미러	2			STD
7	71LB-00310	MIRROR ASSY-EXT/HEATED 미러	2			OPT
8	71E1-60340	HAMMER-SAFETY 해머	1			
9	S141-040106	SCREW-FLAT HD 스크류	2			
10	71LB-00290	FILTER ASSY 필터	1			
11	71LB-00122	FRONT COVER-LOWER,LH 프론트 커버	1			
12	71LB-00132	FRONT COVER-LOWER,RH 프론트 커버	1			
13	S037-122556	BOLT-W/WASHER 와셔볼트	6			
14	S091-050156	BOLT-WING 나비 볼트	2			
15	S403-05200B	WASHER-PLAIN 평 와셔	2			
16	71LB-00300	SPACER-UP 스페이서	4			
17	71LB-01131	COVER-ROOF 커버	1	- 0076	-	SEE 5080

HL757-7A

CAB(1/5)

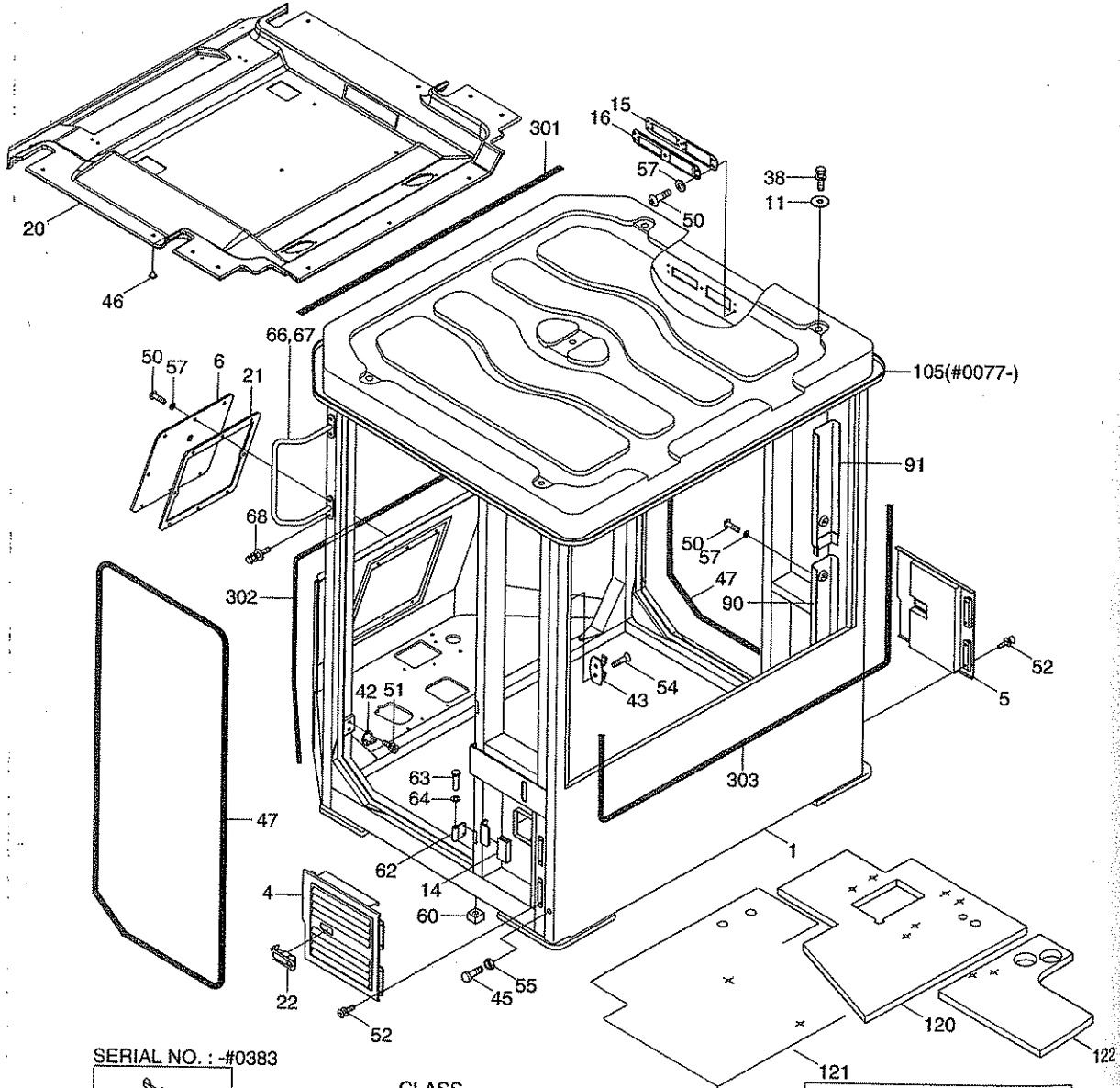

SERIAL NO. : -#0383

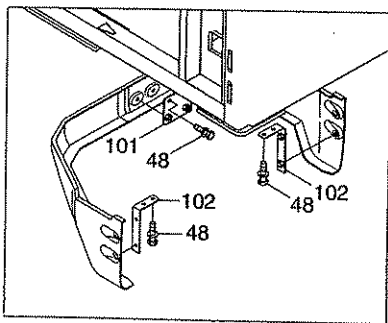
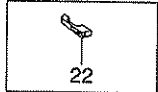

GLASS

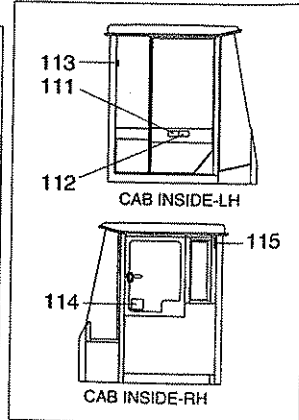
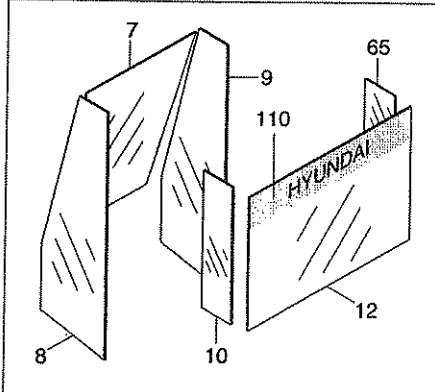

5080

2011. 5.31 REV.11E

CAB(1/5)

HL757-7A

ITEM 순번	PART NO 품 번	DESCRIPTION 품 명	QTY 수량	SERIAL NO 적용 호기	ITC 호환	REMARK 비 고
*	71LB-11011	CAB ASSY-FIXED WINDOW 운전실	1	- 0029		FIXED WINDOW
*	71LB-11012	CAB ASSY-FIXED WINDOW 운전실	1	0030 - 0076	B	FIXED WINDOW
*	71LB-11013	CAB ASSY-FIXED WINDOW 운전실	1	0077 - 0101	B	FIXED WINDOW
*	71LB-11014	CAB ASSY-FIXED WINDOW 운전실	1	0102 - 0383	D	FIXED WINDOW
*	71LB-11015	CAB ASSY-FIXED WINDOW 운전실	1	0384 - 0386	D	FIXED WINDOW
*	71LB-11016	CAB ASSY-FIXED WINDOW 운전실	1	0387 - 0519	D	FIXED WINDOW
*	71LB-11017	CAB ASSY-FIXED WINDOW 운전실	1	0520 -	A	FIXED WINDOW
*	71LB-11021	CAB ASSY-SLIDING WIN 운전실	1	- 0029		SLIDING WINDOW
*	71LB-11022	CAB ASSY-SLIDING WIN 운전실	1	0030 - 0076	B	SLIDING WINDOW
*	71LB-11023	CAB ASSY-SLIDING WIN 운전실	1	0077 - 0101	B	SLIDING WINDOW
*	71LB-11024	CAB ASSY-SLIDING WIN 운전실	1	0102 - 0383	D	SLIDING WINDOW
*	71LB-11025	CAB ASSY-SLIDING WIN 운전실	1	0384 - 0386	D	SLIDING WINDOW
*	71LB-11026	CAB ASSY-SLIDING WIN 운전실	1	0387 - 0519	D	SLIDING WINDOW
*	71LB-11027	CAB ASSY-SLIDING WIN 운전실	1	0520 -	A	SLIDING WINDOW
*	71LB-11031	CAB ASSY-F/WIN,L/NOISE 운전실	1	- 0029		FIXED,LOW NOISE
*	71LB-11032	CAB ASSY-F/WIN,L/NOISE 운전실	1	0030 - 0076	B	FIXED,LOW NOISE
*	71LB-11033	CAB ASSY-F/WIN,L/NOISE 운전실	1	0077 - 0101	B	FIXED,LOW NOISE
*	71LB-11035	CAB ASSY-F/WIN,L/NOISE 운전실	1	0384 - 0386	D	FIXED,LOW NOISE
*	71LB-11036	CAB ASSY-F/WIN,L/NOISE 운전실	1	0387 - 0519	D	FIXED,LOW NOISE
*	71LB-11037	CAB ASSY-F/WIN,L/NOISE 운전실	1	0520 -	A	FIXED,LOW NOISE
*	71LB-11041	CAB ASSY-S/WIN,L/NOISE 운전실	1	- 0029		SLIDE,LOW NOISE
*	71LB-11042	CAB ASSY-S/WIN,L/NOISE 운전실	1	0030 - 0076	B	SLIDE,LOW NOISE
*	71LB-11043	CAB ASSY-S/WIN,L/NOISE 운전실	1	0077 - 0101	B	SLIDE,LOW NOISE
*	71LB-11044	CAB ASSY-S/WIN,L/NOISE 운전실	1	0102 - 0383	D	SLIDE,LOW NOISE
*	71LB-11045	CAB ASSY-S/WIN,L/NOISE 운전실	1	0384 - 0386	D	SLIDE,LOW NOISE
*	71LB-11046	CAB ASSY-S/WIN,L/NOISE 운전실	1	0387 - 0519	D	SLIDE,LOW NOISE
*	71LB-11047	CAB ASSY-S/WIN,L/NOISE 운전실	1	0520 -	A	SLIDE,LOW NOISE
*-1	71LB-11213	·CAB SUB ASSY 운전실	1	- 0029		
*-1	71LB-11214	·CAB SUB ASSY 운전실	1	0030 - 0101	B	
*-1	71LB-11215	·CAB SUB ASSY 운전실	1	0102 - 0383	D	
*-1	71LB-11216	·CAB SUB ASSY 운전실	1	0384 -	D	
1	71LB-12012	··CAB WA 운전실	1	- 0029		
1	71LB-12013	··CAB WA 운전실	1	0030 - 0383	D	
1	71LB-12014	··CAB WA 운전실	1	0384 -	A	
4	71LB-01041	··COVER ASSY-LH 커버	1			
5	71LB-01051	··COVER ASSY-RH 커버	1			
6	71LB-01061	··COVER WA-W/MOTOR 커버	1			
7	71LB-01071	··GLASS-FRONT,CENTER 유리	1			
8	71LB-01081	··GLASS-FRONT,SIDE,LH 유리	1			
9	71LB-01091	··GLASS-FRONT,SIDE,RH 유리	1			

HL757-7A

CAB(1/5)

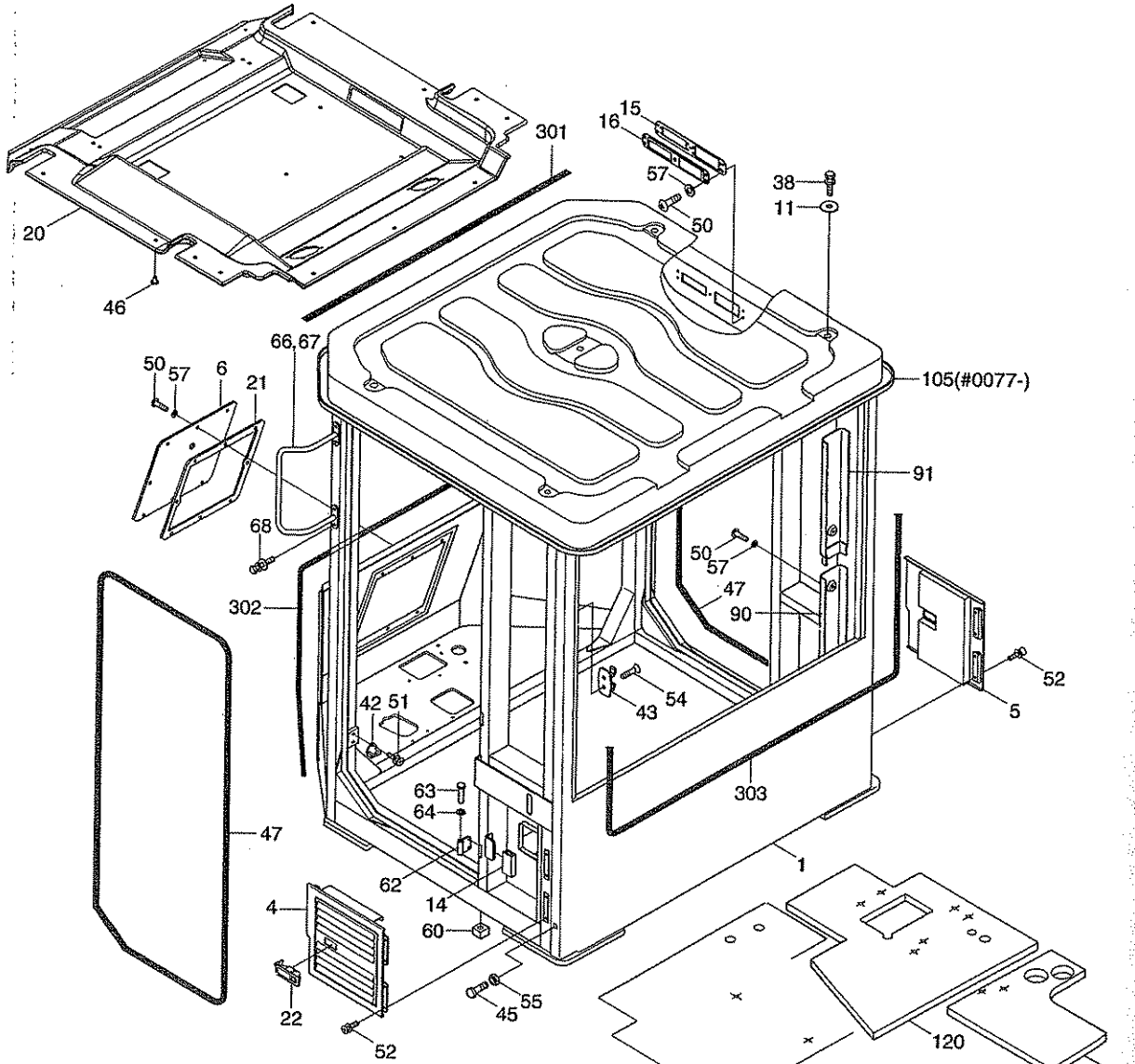

SERIAL NO. : -#0383

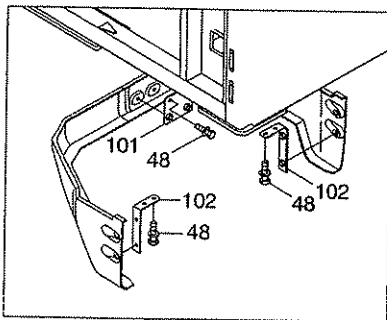
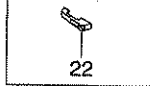

GLASS

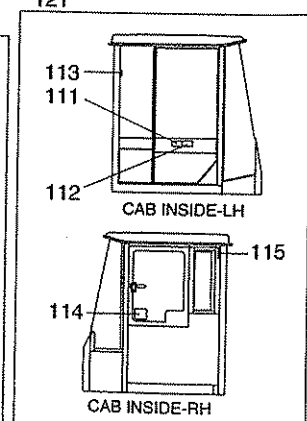
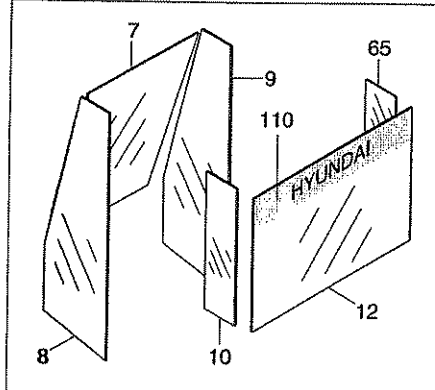

CAB(1/5)

HL757-7A

ITEM 순번	PART NO 품 번	DESCRIPTION 품 명	QTY 수량	SERIAL NO 적용 호기	ITC 호환	REMARK 비 고
10	71LB-01101	..GLASS-SIDE,LH 유리	1			
11	71LB-01110	..WASHER-ROOF COVER 와셔	5	0001 -	-	
12	71LB-01121	..GLASS-REAR 유리	1			
15	71LB-01151	..PLATE WA-CASSETTE 플레이트	1			
16	71LB-01162	..COVER-CASSETTE 커버	1			
20	71LB-11450	..HEADLINING 헤드라이닝	1			
21	71LB-01211	..PAD-RUBBER 고무 패드	1			
22	71LB-01220	..LATCH ASSY 래치	2	- 0383		
22	71LB-01221	..LATCH ASSY 래치	2	0384 -	A	
38	S017-20020D	..BOLT-HEX 육각 볼트	5			
42	71N6-02770	..STRIKER 스트라이커	2	- 0383		
42	71N6-02770	..STRIKER 스트라이커	1	0384 -	A	
43	71N6-02920	..HOOK-COAT 후크	1			
45	71EH-13150	..BUMPER-RUBBER 고무 범퍼	4			
46	E171-1310	..PLUG-HEADLINER 플러그	14			
47	S771-039500	..WEATHER STRIP 웨더 스트립	2			
48	S037-122556	..BOLT-W/WASHER 와셔볼이 볼트	6			
50	S161-080206	..SCREW-CROSS R/ROUND 스크류	20			
51	S145-080166	..SCREW-FLAT HD 스크류	4			
52	S132-061656	..SCREW-W/WASHER 와셔볼이 스크류	8			
54	S141-040206	..SCREW-FLAT HD 스크류	2			
55	S203-101006	..NUT-HEX 육각 너트	4			
57	S403-08200B	..WASHER-PLAIN 평 와셔	20			
60	71LB-01560	..FOAM-SPONGE 폼	1			
62	71LB-01600	..HINGE 힌지	6			
63	74L3-05330	..PIN-HINGE 핀	6			
64	74L3-04450	..WASHER-COPPER 구리 와셔	6			
65	71LB-01681	..GLASS-SIDE,RH 유리	1			
66	71LB-01692	..HANDRAIL WA-LH 핸드 레일	1			
67	71LB-01702	..HANDRAIL WA-RH 핸드 레일	1			
68	S037-102026	..BOLT-W/WASHER 와셔볼이 볼트	4			
90	71LB-20141	..COVER-HARNESS(LOW) 커버	1			
91	71LB-20151	..COVER-HARNESS(UP) 커버	1			
101	71LB-04190	..PLATE WA-FRONT 플레이트	1			
102	71LB-04200	..PLATE WA-SIDE 플레이트	2			
301	71LB-03540	..SEAL-FRONT/UP 씰	1			
302	71LB-03550	..SEAL-FRONT/LOW 씰	1			
303	71LB-03560	..SEAL-REAR 씰	1			
105	71LB-01131	..COVER-ROOF 커버	1			
110	91LB-21000	..ADHESIVE SUN SCREEN 썬 스크린	1			

HL757-7A

CAB(1/5)

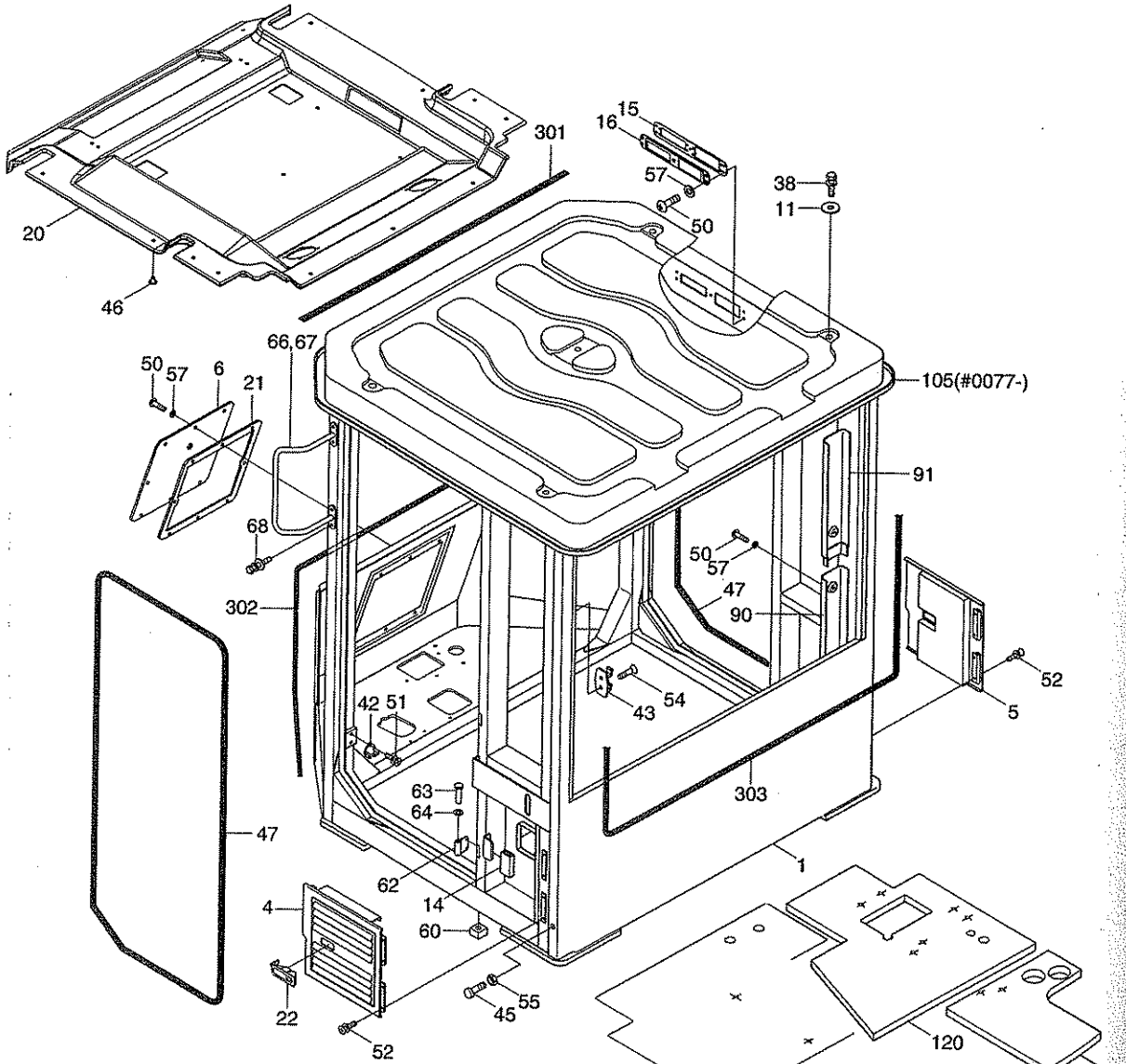

SERIAL NO. : -#0383

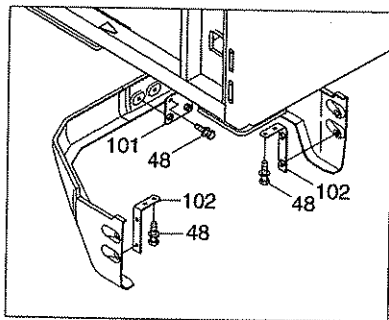

GLASS

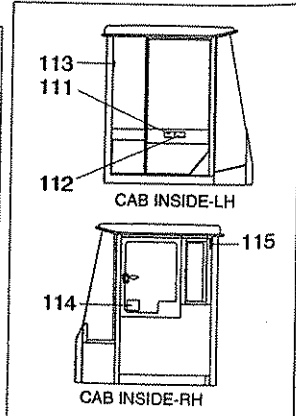
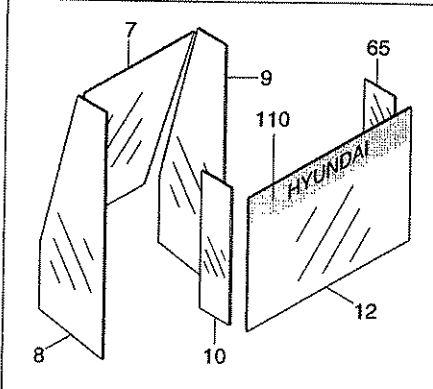

5080

2011. 5.31 REV.11E

CAB(1/5)

HL757-7A

ITEM 순번	PART NO 품 번	DESCRIPTION 품 명	QTY 수량	SERIAL NO 적용 호기	ITC 호환	REMARK 비 고
111	91LB-01230	·DECAL-MAX H/REACH 데칼	1			
112	91LB-01240	·DECAL-ROLL OVER 데칼	1			
113	91LB-01340	·DECAL-HAMMER 데칼	1			
114	91N6-07261	·DECAL-ALTERNATE EXIT 데칼	1			
115	91N6-07290	·DECAL-FIRE 데칼	1			
116	71LB-11261	·SPONGE-BOTTOM/LOW(1) 스폰지	1			LOW NOISE
117	71LB-11271	·SPONGE-BOTTOM/LOW(2) 스폰지	1			LOW NOISE
118	71LB-11281	·SPONGE-BOTTOM/LOW(3) 스폰지	1			LOW NOISE
*-2	@	·ELECTRIC CAB ASSY 운전실 전기장치	1			SEE 2030

HL757-7A

CAB(1/5, INTERIOR, #0077-)

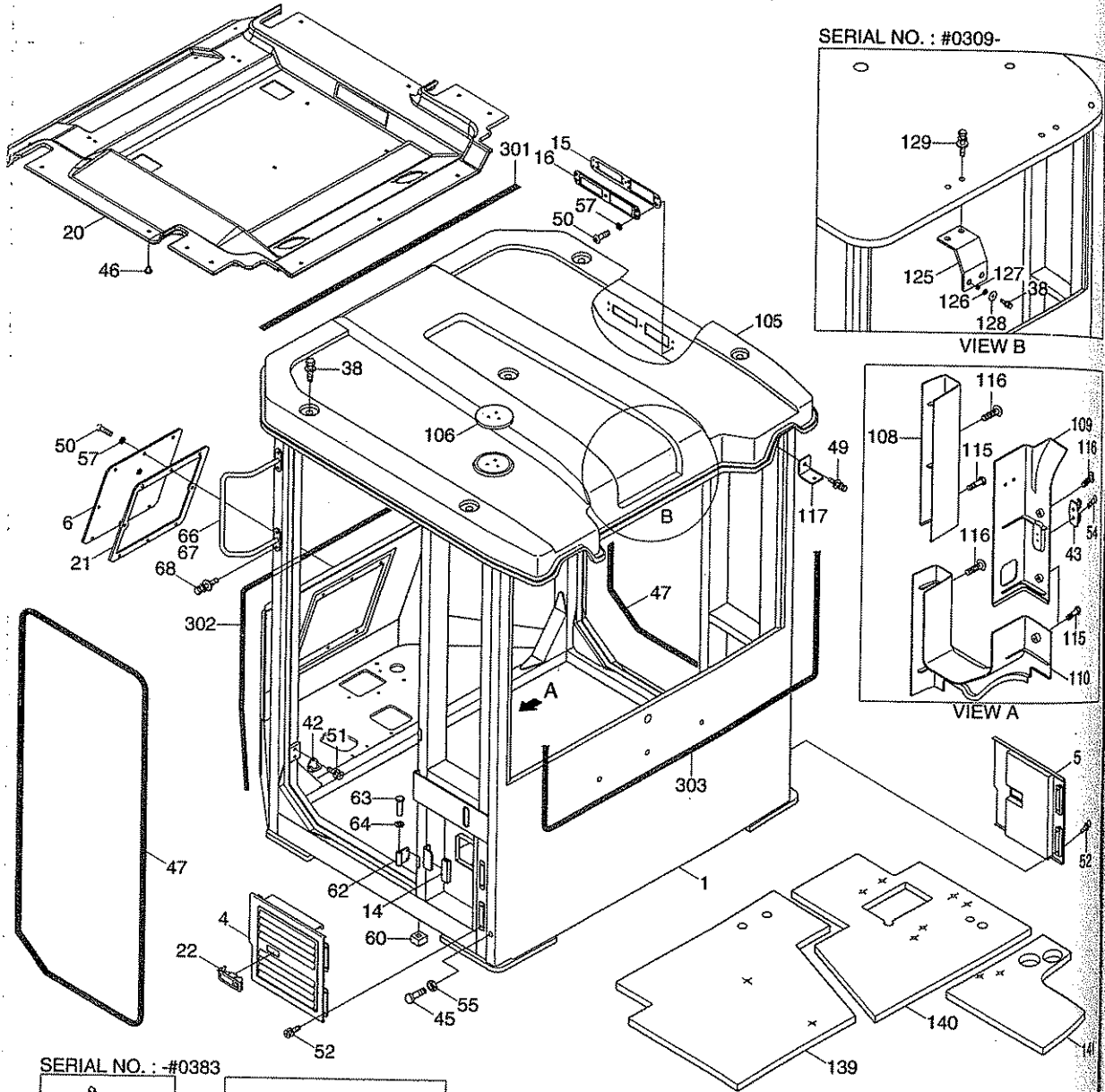

SERIAL NO. : #0309-

VIEW B

VIEW A

SERIAL NO. : #0383

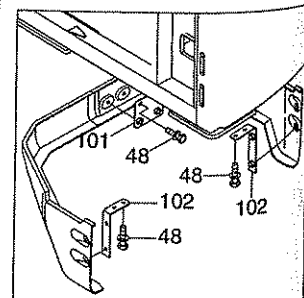
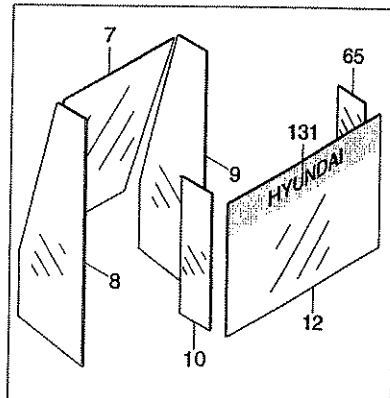
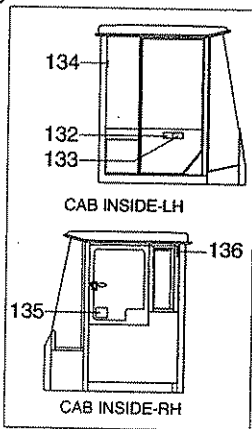
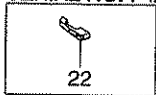

5081

2011. 5.31 REV.11E

CAB(1/5, INTERIOR, #0077-)

HL757-7A

ITEM 순번	PART NO 품 번	DESCRIPTION 품 명	QTY 수량	SERIAL NO 적용 호기	ITC 호환	REMARK 비 고
*	71LB-23010	CAB ASSY-FIXED WINDOW 운전실	1	- 0101		FIXED WINDOW
*	71LB-23011	CAB ASSY-FIXED WINDOW 운전실	1	0102 - 0308	D	FIXED WINDOW
*	71LB-23012	CAB ASSY-FIXED WINDOW 운전실	1	0309 - 0383	B	FIXED WINDOW
*	71LB-23013	CABIN ASSY 운전실	1	0384 - 0386	D	FIXED WINDOW
*	71LB-23014	CABIN ASSY 운전실	1	0387 - 0519	D	FIXED WINDOW
*	71LB-23015	CABIN ASSY 운전실	1	0520 -	A	FIXED WINDOW
*	71LB-23020	CAB ASSY-SLIDING WIN 운전실	1	- 0101		SLIDING WINDOW
*	71LB-23021	CAB ASSY-SLIDING WIN 운전실	1	0102 - 0308	D	SLIDING WINDOW
*	71LB-23022	CAB ASSY-SLIDING WIN 운전실	1	0309 - 0383	B	SLIDING WINDOW
*	71LB-23023	CABIN ASSY 운전실	1	0384 - 0386	D	SLIDING WINDOW
*	71LB-23024	CABIN ASSY 운전실	1	0387 - 0519	D	SLIDING WINDOW
*	71LB-23025	CABIN ASSY 운전실	1	0520 -	A	SLIDING WINDOW
*	71LB-23030	CAB ASSY-F/WIN,L/NOISE 운전실	1	- 0101		FIXED,LOW NOISE
*	71LB-23031	CAB ASSY-F/WIN,L/NOISE 운전실	1	0102 - 0308	D	FIXED,LOW NOISE
*	71LB-23032	CAB ASSY-F/WIN,L/NOISE 운전실	1	0309 - 0383	B	FIXED,LOW NOISE
*	71LB-23033	CABIN ASSY 운전실	1	0384 - 0386	D	FIXED,LOW NOISE
*	71LB-23034	CABIN ASSY 운전실	1	0387 - 0519	D	FIXED,LOW NOISE
*	71LB-23035	CABIN ASSY 운전실	1	0520 -	A	FIXED,LOW NOISE
*	71LB-23040	CAB ASSY-S/WIN,L/NOISE 운전실	1	- 0101		SLIDE,LOW NOISE
*	71LB-23041	CAB ASSY-S/WIN,L/NOISE 운전실	1	0102 - 0308	D	SLIDE,LOW NOISE
*	71LB-23042	CAB ASSY-S/WIN,L/NOISE 운전실	1	0309 - 0383	B	SLIDE,LOW NOISE
*	71LB-23043	CABIN ASSY 운전실	1	0384 - 0386	D	SLIDE,LOW NOISE
*	71LB-23044	CABIN ASSY 운전실	1	0387 - 0519	D	SLIDE,LOW NOISE
*	71LB-23045	CABIN ASSY 운전실	1	0520 -	A	SLIDE,LOW NOISE
**1	71LB-23050	CAB SUB ASSY 운전실	1	- 0101		
**1	71LB-23051	CAB SUB ASSY 운전실	1	0102 - 0308	D	
**1	71LB-23052	CAB SUB ASSY 운전실	1	0309 - 0383	B	
**1	71LB-23053	CAB SUB ASSY 운전실	1	0384 -	D	
1	71LB-23060	CAB WA 운전실	1	- 0308		
1	71LB-23061	CAB WA 운전실	1	0309 -	D	
4	71LB-01041	COVER ASSY-LH 커버	1			
5	71LB-01051	COVER ASSY-RH 커버	1			
6	71LB-01061	COVER WA-W/MOTOR 커버	1			
7	71LB-01071	GLASS-FRONT,CENTER 유리	1			
8	71LB-01081	GLASS-FRONT,SIDE,LH 유리	1			
9	71LB-01091	GLASS-FRONT,SIDE,RH 유리	1			
12	71LB-01121	GLASS-REAR 유리	1			
15	71LB-01151	PLATE WA-CASSETTE 플레이트	1			
16	71LB-01162	COVER-CASSETTE 커버	1			
20	71LB-11450	HEADLINING 헤드라이닝	1			

HL757-7A

CAB(1/5, INTERIOR, #0077-)

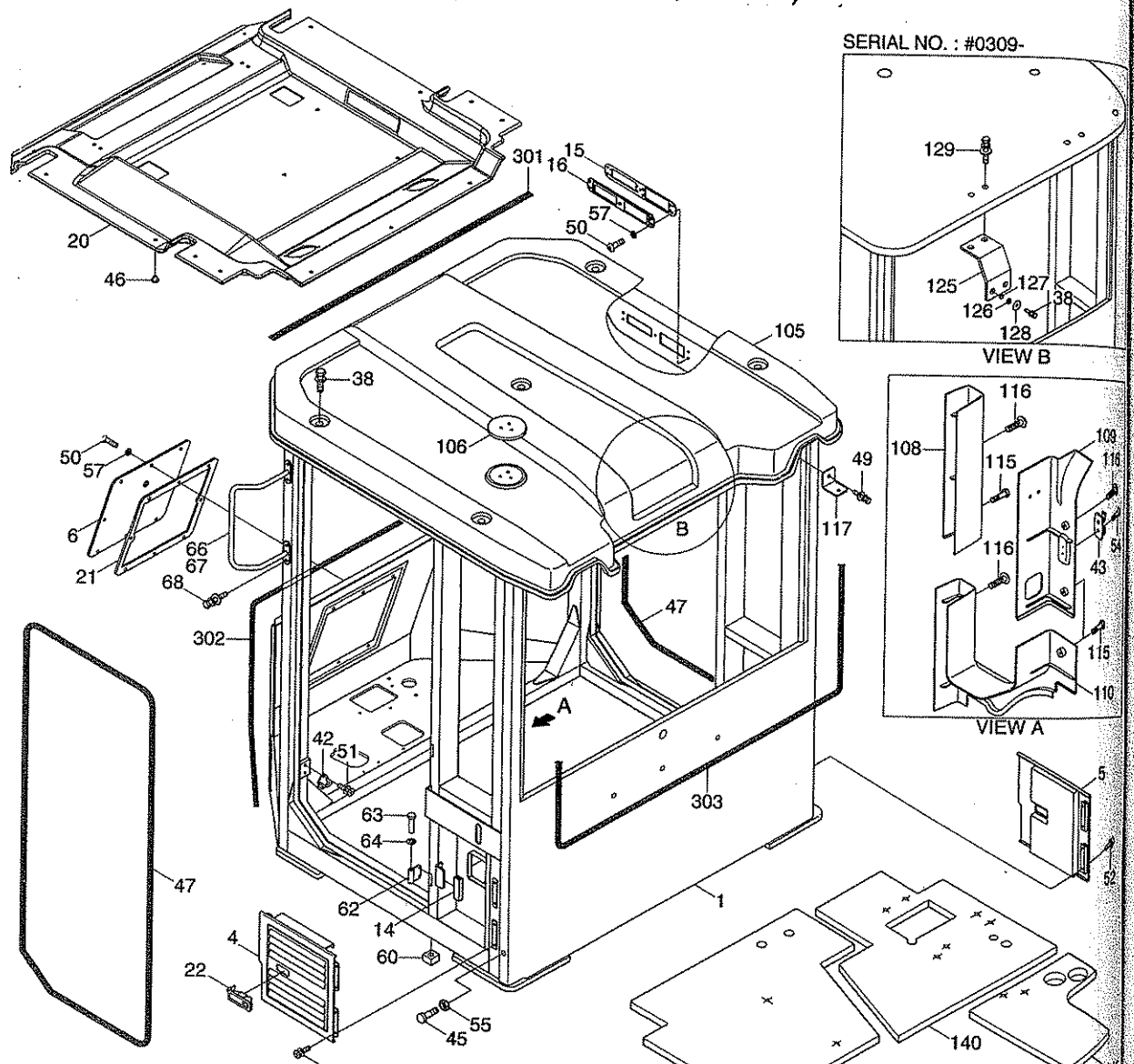

SERIAL NO. : #0309-

VIEW B

VIEW A

SERIAL NO. : -#0383

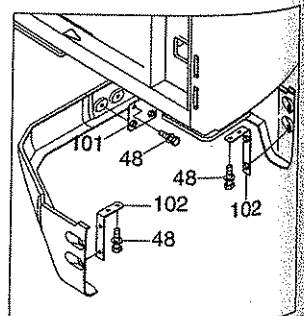
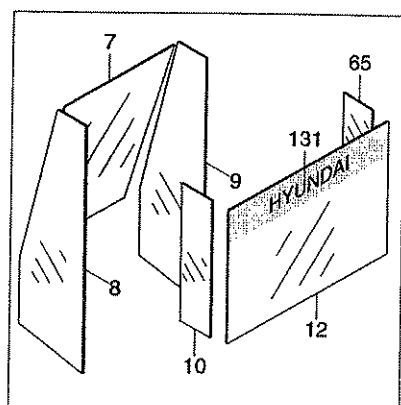
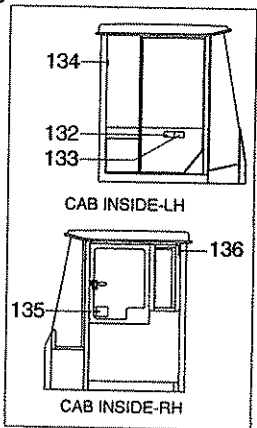

CAB(1/5, INTERIOR, #0077-)

HL757-7A

ITEM 순번	PART NO 품 번	DESCRIPTION 품 명	QTY 수량	SERIAL NO 적용 호기	ITC 호환	REMARK 비 고
21	71LB-01211	..PAD-RUBBER 고우 패드	1			
22	71LB-01220	..LATCH ASSY 래 치	3	- 0383		
22	71LB-01221	..LATCH ASSY 래 치	3	0384 -	A	
38	S017-120256	..BOLT-HEX 육각 볼트	5	- 0308		
38	S017-120256	..BOLT-HEX 육각 볼트	10	0309 -	A	
42	71N6-02770	..STRIKER 스트라이커	2			
43	71N6-02920	..HOOK-COAT 후크	1			
45	71EH-13150	..BUMPER-RUBBER 고우 범퍼	4			
46	E171-1310	..PLUG-HEADLINER 플러그	14			
47	S771-039500	..WEATHER STRIP 웨더 스트립	2			
48	S037-122556	..BOLT-W/WASHER 와셔볼이 볼트	6			
49	S035-082026	..BOLT-W/WASHER 와셔볼이 볼트	4			
N50	S151-080206	..SCREW-TAPPING 스크류	12			
51	S141-080166	..SCREW-FLAT HD 스크류	4			
52	S132-061656	..SCREW-W/WASHER 와셔볼이 스크류	8			
54	S141-040206	..SCREW-FLAT HD 스크류	2			
55	S205-10100B	..NUT-HEX 육각 너트	4			
57	S403-08200B	..WASHER-PLAIN 평 와셔	20			
60	71LB-01560	..FOAM-SPONGE 폼	1			
62	71LB-01600	..HINGE 힌지	6			
63	74L3-05330	..PIN-HINGE 핀	6			
64	74L3-04450	..WASHER-COPPER 구리 와셔	6			
66	71LB-01692	..HANDRAIL WA-LH 핸드 레일	1			
67	71LB-01702	..HANDRAIL WA-RH 핸드 레일	1			
68	S037-102026	..BOLT-W/WASHER 와셔볼이 볼트	4			
101	71LB-04190	..PLATE WA-FRONT 플레이트	1			
102	71LB-04200	..PLATE WA-SIDE 플레이트	2			
105	71LB-22010	..COVER-ROOF 커버	1	- 0308		
105	71LB-22011	..COVER-ROOF 커버	1	0309 -	D	
106	71LB-23090	..PLATE-BEACON LAMP 플레이트	1			
108	71LB-22030	..PILLAR COVER-LH/B 필러 커버	1			
109	71LB-22040	..PILLAR COVER-LH/C 필러 커버	1			
110	71LB-22050	..PILLAR COVER-LH/D 필러 커버	1			
115	71LB-22100	..CAP-BOLT 캡	8			
116	S002-060166	..SCREW-TRUSHEAD 스크류	8			
117	71LB-23080	..BRACKET-WORK LAMP 브라켓트	2			
125	71LB-09210	..BRACKET 브라켓트	2	0309 -	-	
126	71LB-09220	..GROMMET 그로메트	10	0309 -	-	
127	71LB-09230	..WASHER-WIDE 와셔	10	0309 -	-	
128	71LB-09240	..WASHER-WIDE 와셔	10	0309 -	-	

HL757-7A

CAB(1/5, INTERIOR, #0077-)

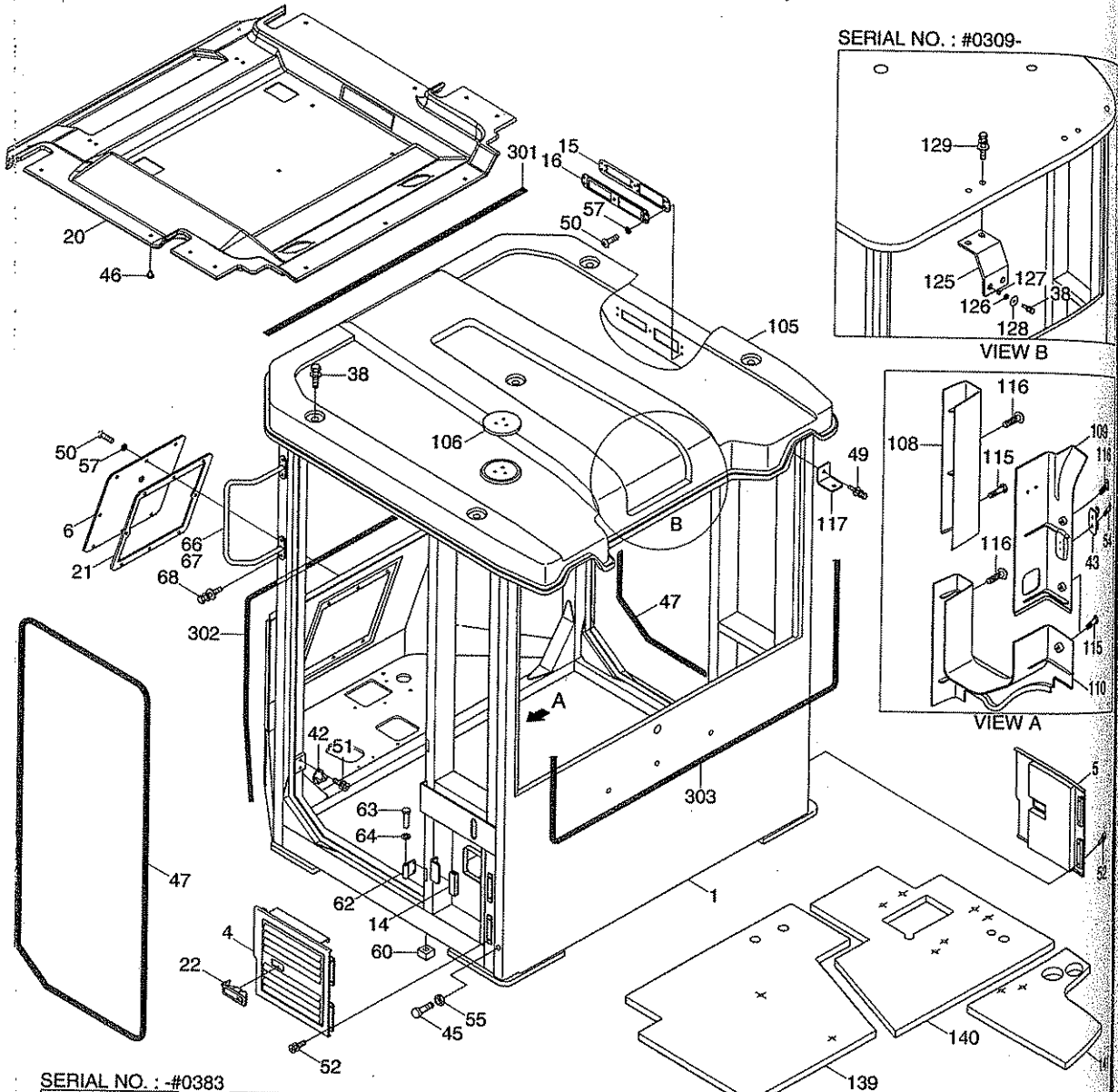

SERIAL NO. : #0309-

VIEW B

VIEW A

SERIAL NO. : -#0383

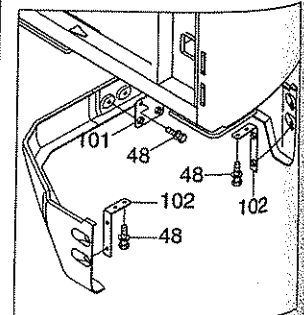
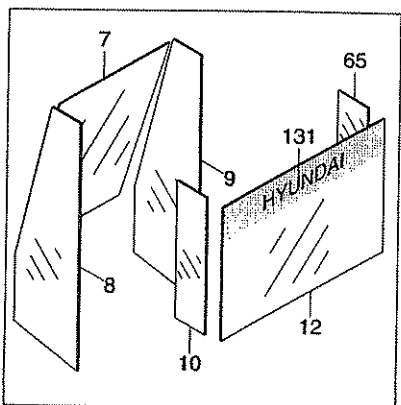
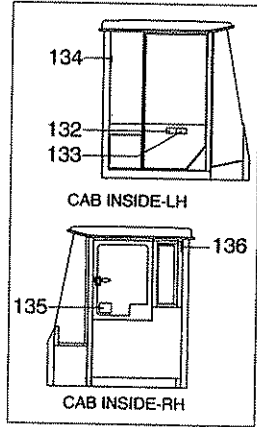

CAB(1/5, INTERIOR, #0077-)

HL757-7A

ITEM 순번	PART NO 품 번	DESCRIPTION 품 명	QTY 수량	SERIAL NO 적용 호기	ITC 호환	REMARK 비 고
129	S037-082026	·BOLT-W/WASHER 와셔볼이 볼트	4	0309 -	-	
301	71LB-03540	·SEAL-FRONT/UP 씰	1			
302	71LB-03550	·SEAL-FRONT/LOW 씰	1			
303	71LB-03560	·SEAL-REAR 씰	1			
131	91LB-21010	·ADHESIVE SUN SCREEN 썬스크린	1			
132	91LB-01230	·DECAL-MAX H/REACH 데칼	1			
133	91LB-01240	·DECAL-ROLL OVER 데칼	1			
134	91LB-01340	·DECAL-HAMMER 데칼	1			
135	91N6-07261	·DECAL-ALTERNATE EXIT 데칼	1			
136	91N6-07290	·DECAL-FIRE 데칼	1			
139	71LB-11261	·SPONGE-BOTTOM/LOW(1) 스폰지	1			
140	71LB-11271	·SPONGE-BOTTOM/LOW(2) 스폰지	1			
141	71LB-11281	·SPONGE-BOTTOM/LOW(3) 스폰지	1			
*-2	@	·ELECTRIC CAB ASSY 운전실 전기장치	1			SEE 2030

HL757-7A

CAB(2/5, INTERIOR, #0077-)

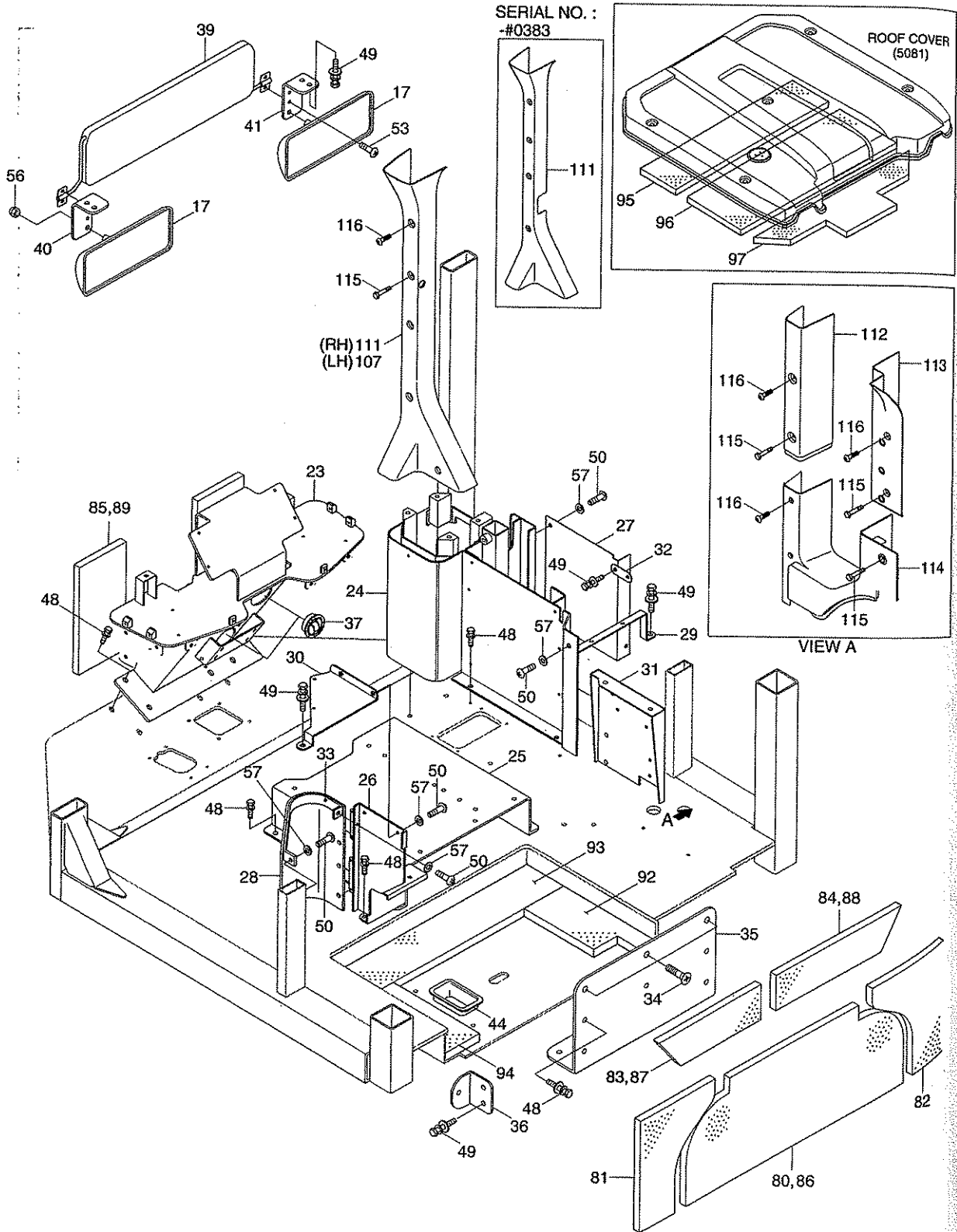

5091

2010.12.31. REV.10M

CAB(2/5, INTERIOR, #0077-)

HL757-7A

ITEM 순번	PART NO 품 번	DESCRIPTION 품 명	QTY 수량	SERIAL NO 적용 호기	ITC 호환	REMARK 비 고
*	@	CAB ASSY	1			SEE 5081
*-1	@	·CAB SUB ASSY	1			SEE 5081
17	71LB-01170	·MIRROR-ROOM	2			
23	71LB-11251	·SUPPORT WA-D/BOARD	1			
24	71LB-11421	·SUPPORT WA-CONSOLE	1			
25	71LB-05034	·SEAT BASE WA	1			
26	71LB-05041	·BRACKET WA	1			
27	71LB-05062	·COVER-ELEC	1			
28	71LB-05072	·COVER-WASHER TANK	1			
29	71LB-05082	·BRACKET WA	1			
30	71LB-05091	·BRACKET WA	1			
31	71LB-11410	·SUPPORT WA-ELEC	1			
32	71LB-05110	·PLATE WA-CONSOLE	1			
33	71LB-05121	·COVER-WASHER TANK	1			
34	S141-120166	·SCREW-FLAT HD	3			
35	71LB-11370	·PLATE WA-STORAGE BOX	1			
36	71LB-11380	·PLATE WA-STORAGE BOX	2			
37	71N6-03300	·AIR VENT	2			
39	74L3-04642	·SUN VISOR ASSY	1			
40	71LB-01710	·PLATE-R/MIRROR,LH	1			
41	71LB-01720	·PLATE-R/MIRROR,RH	1			
44	71E9-10640	·GROMMET	2			
48	S037-122556	·BOLT-W/WASHER	16			
49	S035-082026	·BOLT-W/WASHER	17			
N50	S151-080206	·SCREW-TAPPING	38			
53	S141-060156	·SCREW-FLAT HD	4			
56	S275-06000B	·NUT-SELF LOCKING	4			
57	S403-08200B	·WASHER-PLAIN	30			
80	71LB-01740	·FOAM-REAR,LO,CENTER	1			
81	71LB-01750	·FOAM-REAR,LO,LH	1			
82	71LB-01760	·FOAM-REAR,LO,RH	1			
83	71LB-01770	·FOAM-REAR,UP,LH	1			
84	71LB-01780	·FOAM-REAR,UP,RH	1			
85	71LB-01790	·FOAM-FRONT	1			
86	71LB-01800	·EVA SHEET-RR,LO,CENTER	1			
87	71LB-01810	·EVA SHEET-RR,UP,LH	1			
88	71LB-01820	·EVA SHEET-RR,UP,RH	1			
89	71LB-01830	·EVA SHEET-FRONT	1			
92	71LB-04090	·FOAM-BOTTOM(1)	1			
93	71LB-04100	·FOAM-BOTTOM(2)	1			

HL757-7A

CAB(2/5, INTERIOR, #0077-)

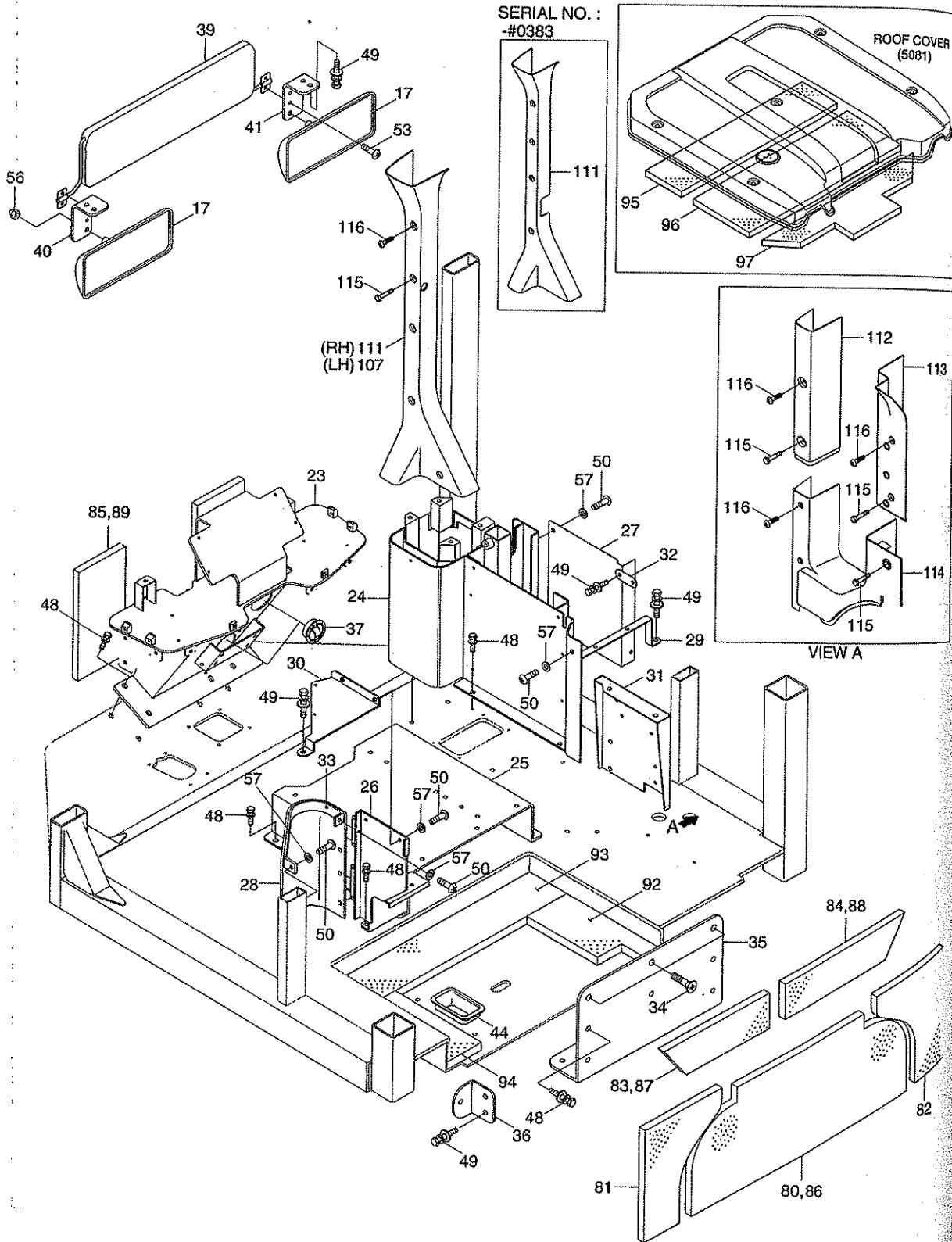

CAB(2/5, INTERIOR, #0077-)

HL757-7A

ITEM 순번	PART NO 품 번	DESCRIPTION 품 명	QTY 수량	SERIAL NO 적용 호기	ITC 호환	REMARK 비 고
94	71LB-04110	·FOAM-BOTTOM(3) 폼	1			
95	71LB-04130	·FOAM-ROOF(1) 폼	1			
96	71LB-04140	·FOAM-ROOF(2) 폼	1			
97	71LB-04150	·FOAM-ROOF(3) 폼	1			
107	71LB-22020	·PILLAR COVER-LH/A 필러 커버	1			
111	71LB-22060	·PILLAR COVER-RH/A 필러 커버	1	- 0383		
111	71LB-22061	·PILLAR COVER-RH/A 필러 커버	1	0384 -	D	
112	71LB-22070	·PILLAR COVER-RH/B 필러 커버	1			
113	71LB-22080	·PILLAR COVER-RH/C 필러 커버	2			
114	71LB-22090	·PILLAR COVER-RH/D 필러 커버	1			
115	71LB-22100	·CAP-BOLT 캡	10			
116	S002-060166	·SCREW-TRUSHEAD 스크류	10			

HL757-7A

CAB(3/5, DUCT)

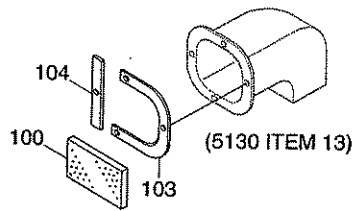
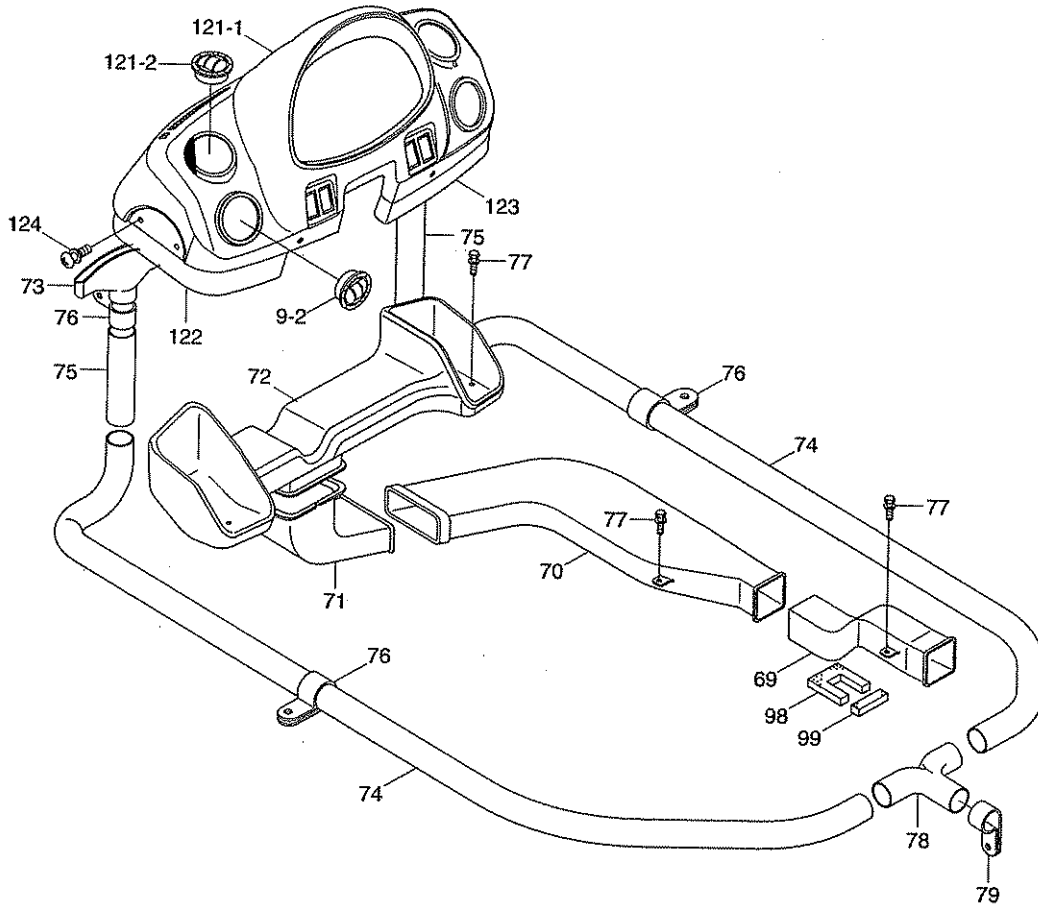

CAB(3/5, DUCT)

HL757-7A

ITEM 순번	PART NO 품 번	DESCRIPTION 품 명	QTY 수량	SERIAL NO 적용 호기	ITC 호환	REMARK 비 고
*	@	CAB ASSY	1			SEE 5080, 5081
*-1	@	·CAB SUB ASSY	1			SEE 5080, 5081
69	71LB-10011	·DUCT-FRONT(1)	1			
70	71LB-10021	·DUCT-FRONT(2)	1	- 0029		
70	71LB-21230	·DUCT ASSY-A	1	0030 -	D	
71	71LB-10031	·DUCT-FRONT(3)	1	- 0029		
71	71LB-21240	·DUCT ASSY-B	1	0030 -	D	
72	71LB-10041	·DUCT-FRONT(4)	1			
73	71LB-10081	·DUCT-DEFROSTER	1			
74	71LB-10090	·HOSE-DEFROSTER(1)	2			
75	71LB-10100	·HOSE-DEFROSTER(2)	2			
76	71N6-20230	·CLAMP-HOSE	4			
77	S035-082046	·BOLT-W/WASHER	16			
78	71LB-10130	·CONNECTOR-HOSE	1			
79	S520-055000	·CLAMP-HOSE	9			
98	71LB-04160	·FOAM-BOTTOM(4)	1			
99	71LB-04170	·PAD-BOTTOM	1			
100	71LB-04180	·FOAM-BOTTOM(5)	1	0077 -	-	
103	71LB-04220	·PLATE-DUCT(1)	1	0077 -	-	
104	71LB-04230	·PLATE-DUCT(2)	1	0077 -	-	
121	71LB-20320	·DASHBOARD ASSY	1	0077 -	-	
121-1	71LB-30021	·DASHBOARD	1	0077 -	-	
121-2	71N6-03300	·AIR VENT	4	0077 -	-	
122	71LB-20161	·COVER-DASHBOARD,LH	1	0077 -	-	
123	71LB-20171	·COVER-DASHBOARD,RH	1	0077 -	-	
124	S132-081526	·SCREW-W/WASHER	10	0077 -	-	

HL757-7A

CAB(4/5, SIDE DOOR, FIXED WINDOW)

SERIAL NO. : #0384-

RH ONLY

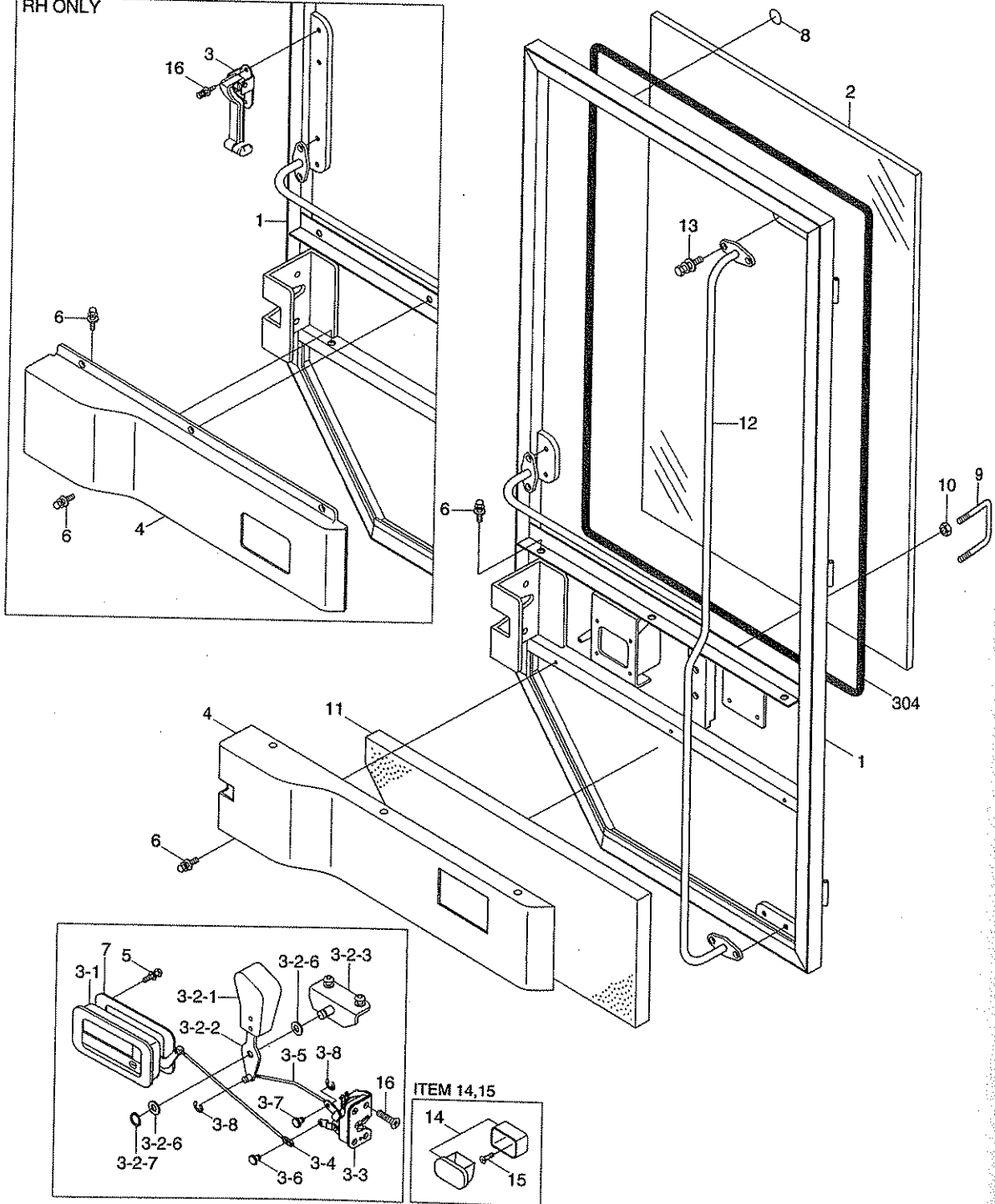

CAB(4/5, SIDE DOOR, FIXED WINDOW)

HL757-7A

ITEM 순번	PART NO 품 번	DESCRIPTION 품 명	QTY 수량	SERIAL NO 적용 호기	ITC 호환	REMARK 비 고
*	@	CAB ASSY 운전실	1			SEE 5080, 5081
*	71LB-01021	·SIDE DOOR ASSY-LH 사이드 도어	1			
*	71LB-01031	·SIDE DOOR ASSY-RH 사이드 도어	1	- 0383		
*	71LB-01032	·SIDE DOOR ASSY-RH 사이드 도어	1	0384 -	D	
1	71LB-01231	·SIDE DOOR WA-LH 사이드 도어	1			
1	71LB-01281	·SIDE DOOR WA-RH 사이드 도어	1	- 0383		
1	71LB-01282	·SIDE DOOR WA-RH 사이드 도어	1	0384 -	D	
2	71LB-01241	·GLASS-DOOR,UPPER,LH 유리	1			
2	71LB-04050	·GLASS-DOOR,UPPER,RH 유리	1	- 0383		
2	71LB-04051	·GLASS-DOOR,UPPER,RH 유리	1	0384 -	D	
3	71LB-01251	·HANDLE ASSY-LH 핸들	1			
3	71LB-01301	·HANDLE ASSY-RH 핸들	1	- 0383		
3	71LM-22412	·TILT HANDLE ASSY 틸트 핸들	1	0384 -	D	
3-1	71LB-01651	··HANDLE 핸들	1			
3-2	71LB-04010	··HANDLE-INNER,LH 핸들	1			
3-2	71LB-04020	··HANDLE-INNER,RH 핸들	1			
3-2-1	71L7-01160	··KNOB 노브	1			
3-2-2	71LB-04060	··PLATE-LH 플레이트	1			
3-2-2	71LB-04070	··PLATE-RH 플레이트	1			
3-2-3	71L7-01180	··PLATE WA 플레이트	1			
3-2-6	S401-102002	··WASHER-PLAIN 평 와셔	2			
3-2-7	S601-010001	··RING-RETAINING 리테이너 링	1			
3-3	71N6-03410	··LATCH 래치	1	- 0383	-	
3-4	71LB-04030	··ROD-HANDLE 로드	1	- 0383	-	
3-5	71LB-04040	··ROD-HANDLE 로드	1	- 0383	-	
3-6	71N6-03440	··PIN-1 핀	2	- 0383	-	
3-7	71N6-03450	··PIN 핀	1	- 0383	-	
3-8	S560-050006	··E-RING E-링	3	- 0383	-	
4	71LB-01262	·COVER-DOOR,LH 커버	1			
4	71LB-01312	·COVER-DOOR,RH 커버	1	- 0383		
4	71LB-01480	·COVER-DOOR,RH 커버	1	0384 -	D	
5	S131-051546	·SCREW-W/WASHER 와셔붙이 스크류	8			
6	S131-061646	·SCREW-W/WASHER 와셔붙이 스크류	7			
7	71LB-01271	·PAD-RUBBER 고무 패드	1			
8	17E1-5146	·BUMPER-DOOR 도어 범퍼	2			
9	71N6-03650	·STRIKER 스트라이커	1			
10	S203-101006	·NUT-HEX 육각 너트	4			
11	71LB-01940	·FOAM-SPONGE,LH 폼	1			
11	71LB-01950	·FOAM-SPONGE,RH 폼	1			
12	71LB-01960	·HANDRAIL WA-LH 핸드 레일	1			

HL757-7A

CAB(4/5, SIDE DOOR, FIXED WINDOW)

SERIAL NO. : #0384-

RH ONLY

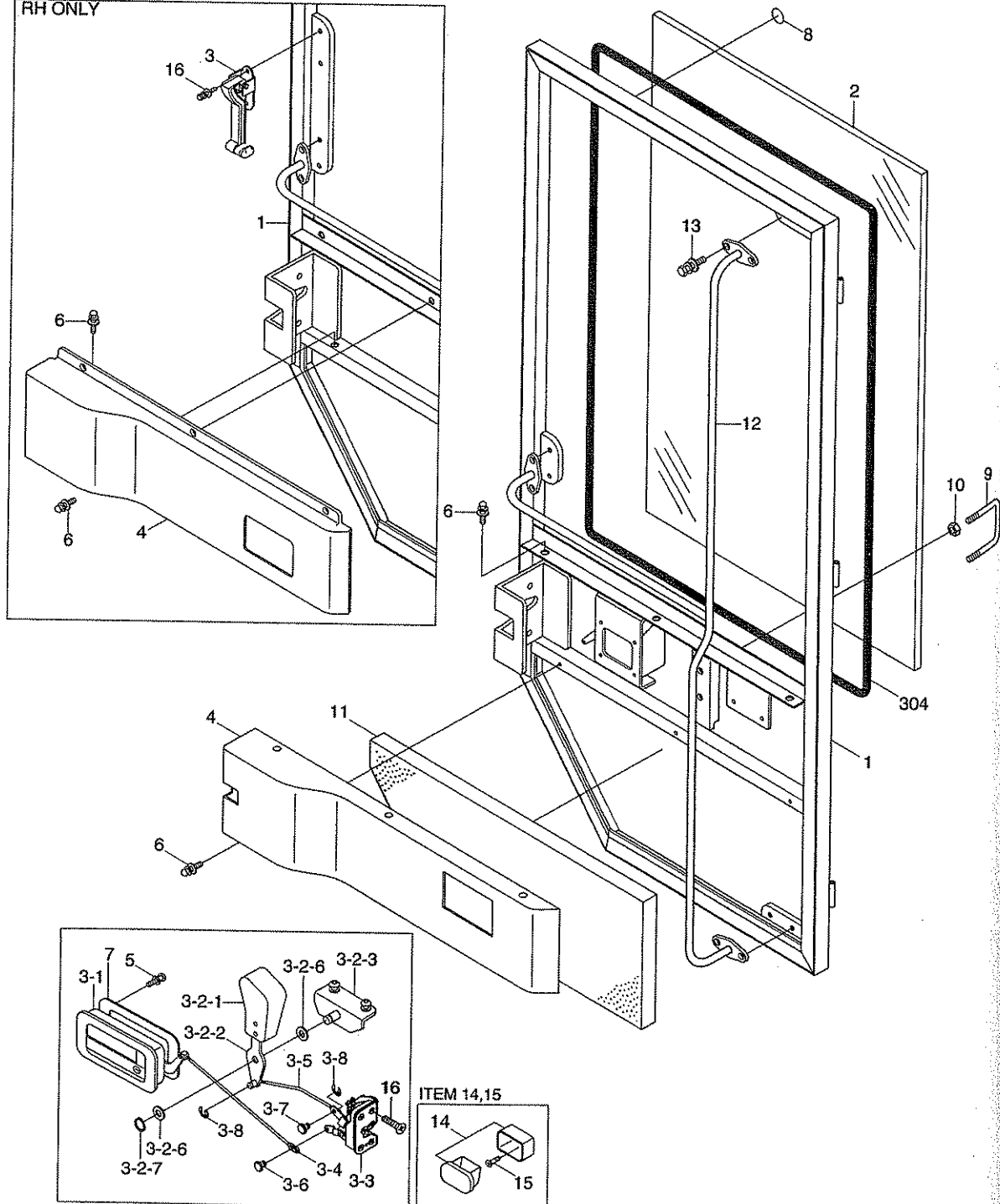

CAB(4/5, SIDE DOOR, FIXED WINDOW)

HL757-7A

ITEM 순번	PART NO 품 번	DESCRIPTION 품 명	QTY 수량	SERIAL NO 적용 호기	ITC 호환	REMARK 비 고
12	71LB-01970	·HANDRAIL WA-RH 핸드 레일	1			
13	S037-102026	·BOLT-W/WASHER 와셔볼이 볼트	6			
14	E171-1176	·ASHTRAY 재떨이	1			RH ONLY
15	S141-040166	·SCREW-FLAT HD 스크류	2			RH ONLY
16	S037-082026	·BOLT-W/WASHER 와셔볼이 볼트	2	0384 -	-	
304	71LB-03570	·SEAL-DOOR 씰	1			

HL757-7A

CAB(4/5, SIDE DOOR, SLIDE WINDOW)

SERIAL NO. : #0384-

RH ONLY

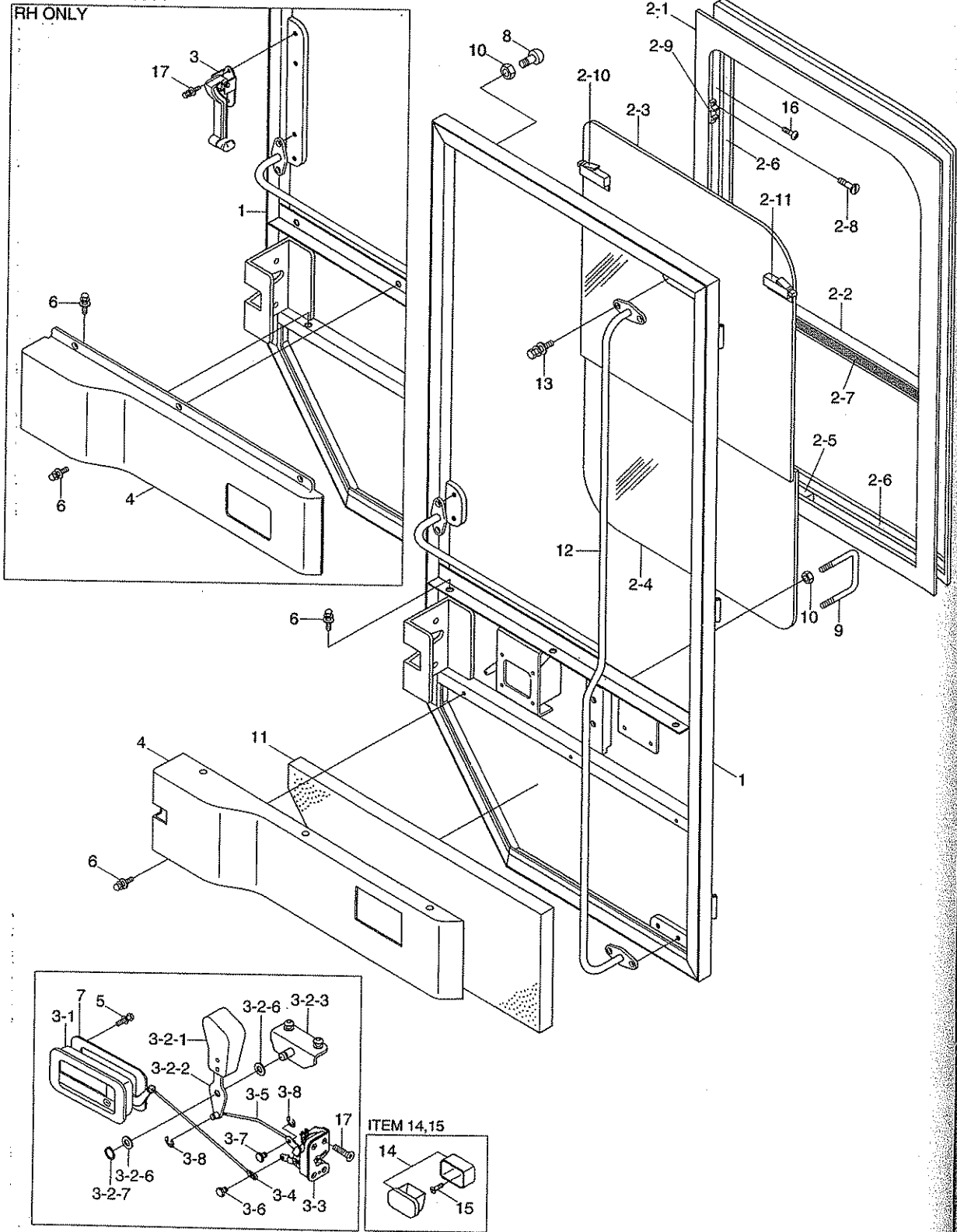

CAB(4/5, SIDE DOOR, SLIDING WINDOW)

HL757-7A

ITEM 순번	PART NO 품 번	DESCRIPTION 품 명	QTY 수량	SERIAL NO 적용 호기	ITC 호환	REMARK 비 고
*	@	CAB ASSY 운전실	1			SEE 5080, 5081
*	71LB-07020	·SIDE DOOR ASSY-LH 사이드 도어	1			
*	71LB-07030	·SIDE DOOR ASSY-RH 사이드 도어	1	- 0383		
*	71LB-07031	·SIDE DOOR ASSY-RH 사이드 도어	1	0384 -	D	
1	71LB-07040	·SIDE DOOR WA-LH 사이드 도어	1			
1	71LB-07050	·SIDE DOOR WA-RH 사이드 도어	1	- 0383		
1	71LB-07051	·SIDE DOOR WA-RH 사이드 도어	1	0384 -	D	
2	71LB-07060	·SLIDING WINDOW ASSY 슬라이딩 윈도우	1			
2-1	71LB-07310	··AL SASH-A TYPE 샷시	1			
2-2	71LB-07320	··AL SASH-B TYPE 샷시	1			
2-3	71LB-07330	··GLASS-OUT 유리	1			
2-4	71LB-07340	··GLASS-IN 유리	1			
2-5	71LB-07350	··STOPPER-GLASS 스톱퍼	1			
2-6	E171-1163	··SEAL 실	2			
2-7	E171-1164	··SEAL 실	1			
2-8	S141-030086	··SCREW-FLAT HD 스크류	12			
2-9	71L1-3328	··BLOCK 블록	6			
2-10	71L1-3332	··LOCK-LH 로크	1			
2-11	71L1-3353	··LOCK-RH 로크	1			
3	71LB-01251	··HANDLE ASSY-LH 핸들	1			
3	71LB-01301	··HANDLE ASSY-RH 핸들	1	- 0383		
3	71LM-22412	··TILT HANDLE ASSY 틸트 핸들	1	0384 -	D	
3-1	71LB-01651	··HANDLE 핸들	1			
3-2	71LB-04010	··HANDLE-INNER,LH 핸들	1			
3-2	71LB-04020	··HANDLE-INNER,RH 핸들	1			
3-2-1	71L7-01160	··KNOB 노브	1			
3-2-2	71LB-04060	··PLATE-LH 플레이트	1			
3-2-2	71LB-04070	··PLATE-RH 플레이트	1			
3-2-3	71L7-01180	··PLATE WA 플레이트	1			
3-2-6	S401-102002	··WASHER-PLAIN 평 와셔	2			
3-2-7	S601-010001	··RING-RETAINING 리테이너 링	1			
3-3	71N6-03410	··LATCH 래치	1			
3-4	71LB-04030	··ROD-HANDLE 로드	1			
3-5	71LB-04040	··ROD-HANDLE 로드	1			
3-6	71N6-03440	··PIN-1 핀	2			
3-7	71N6-03450	··PIN 핀	1			
3-8	S560-050006	··E-RING E-링	3			
4	71LB-07070	··COVER-DOOR,LH 커버	1			
4	71LB-07080	··COVER-DOOR,RH 커버	1	- 0383		
4	71LB-07270	··COVER-DOOR 커버	1	0384 -	D	

HL757-7A

CAB(4/5, SIDE DOOR, SLIDE WINDOW)

SERIAL NO. : #0384-

RH ONLY

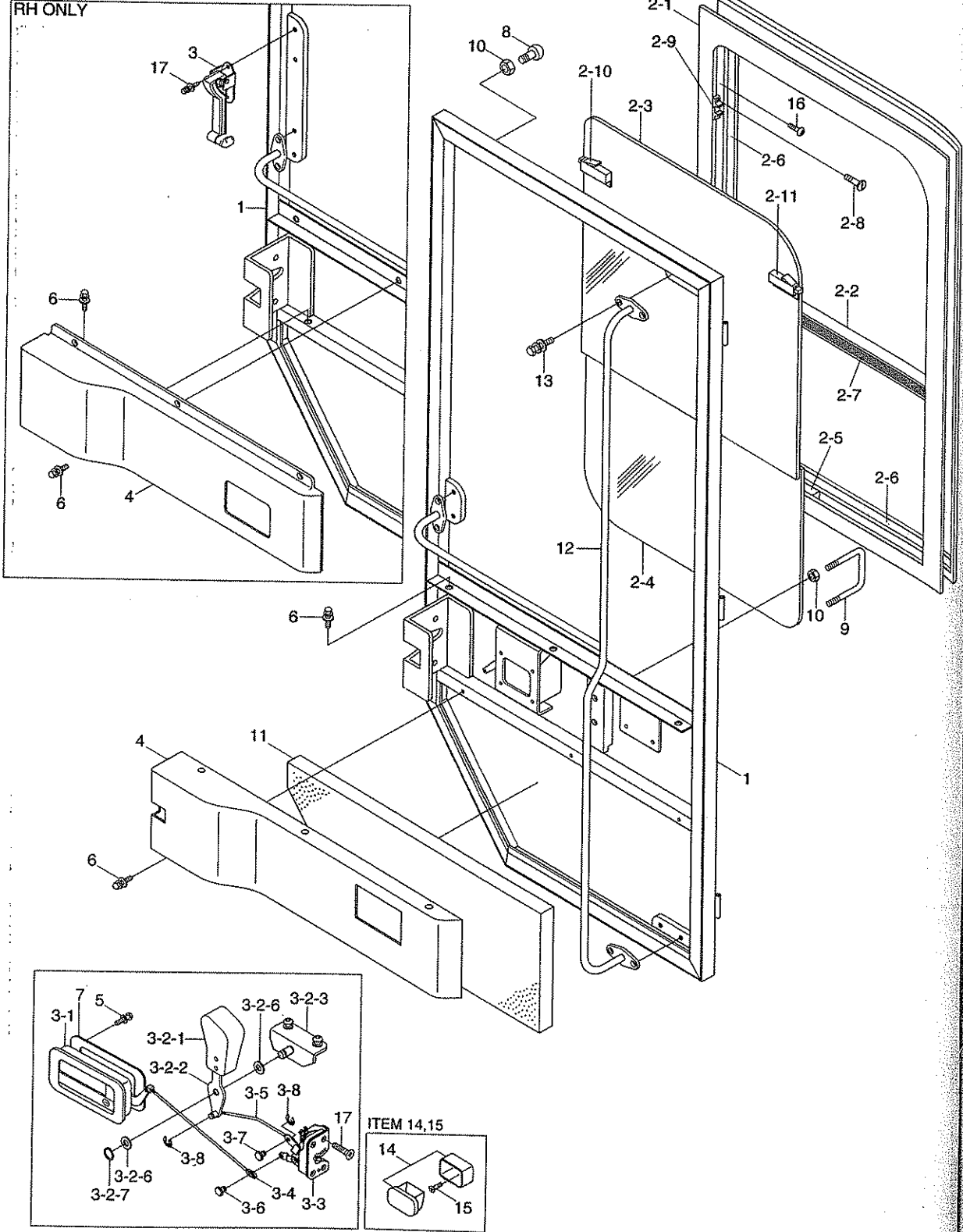

CAB(4/5, SIDE DOOR, SLIDING WINDOW)

HL757-7A

ITEM 순번	PART NO 품 번	DESCRIPTION 품 명	QTY 수량	SERIAL NO 적용 호기	ITC 호환	REMARK 비 고
5	S131-051546	·SCREW-W/WASHER 와셔붙이 스크류	8			
6	S131-061646	·SCREW-W/WASHER 와셔붙이 스크류	7			
7	71LB-01271	·PAD-RUBBER 고무 패드	1			
8	17E1-5146	·BUMPER-DOOR 도어 범퍼	2			
9	71N6-03650	·STRIKER 스트라이커	1			
10	S203-101006	·NUT-HEX 육각 너트	4			
11	71LB-07090	·FOAM-DOOR/LH 폼	1			
11	71LB-07100	·FOAM-DOOR/RH 폼	1			
12	71LB-07110	·HANDRAIL WA-LH 핸드 레일	1			
12	71LB-07120	·HANDRAIL WA-RH 핸드 레일	1			
13	S037-102026	·BOLT-W/WASHER 와셔붙이 볼트	6			
14	E171-1176	·ASHTRAY 재떨이	1			
15	S141-040166	·SCREW-FLAT HD 스크류	2			
16	S151-040156	·SCREW-TAPPING 스크류	10			
17	S037-082026	·BOLT-W/WASHER 와셔붙이 볼트	2	0384 -	-	

HL757-7A

CAB(5/5, DOOR LATCH ASSY)

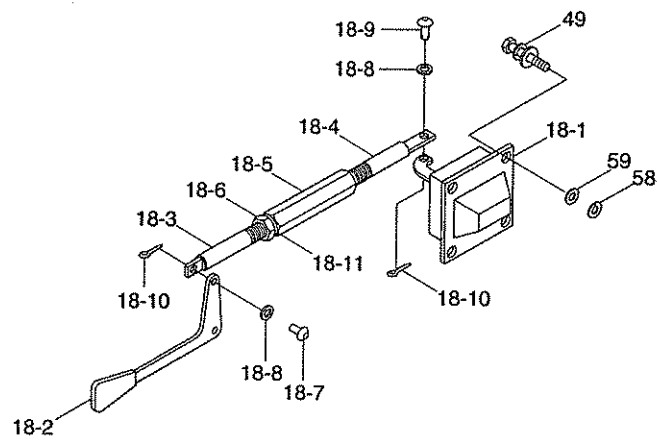

CAB(5/5, DOOR LATCH ASSY)

HL757-7A

ITEM 순번	PART NO 품 번	DESCRIPTION 품 명	QTY 수량	SERIAL NO 적용 호기	ITC 호환	REMARK 비 고
*-1	@	CAB SUB ASSY	1			SEE 5080, 5081
18	71LB-01181	·LATCH ASSY-BACK/LH	1			
18	71LB-01191	·LATCH ASSY-BACK/RH	1			
18-1	71EH-11260	·LOCK ASSY-LH	1			
18-1	71LB-01340	·LOCK ASSY-RH	1			
18-2	71LB-01620	·LEVER ASSY	1			
18-3	71LB-01320	·ROD	1			
18-4	71LB-01330	·ROD	1			
18-5	71EH-11210	·NUT	1			
18-6	S205-081002	·NUT-HEX	1			
18-7	71EH-11250	·PIN-ROUND	1			
18-8	S403-05200B	·WASHER-PLAIN	2	0001 -	-	
18-9	71EH-11240	·PIN-ROUND	1			
18-10	S051-050002	·PIN-SELF LOCK	2	0001 -	-	
18-11	S411-080006	·WASHER-SPRING	1			
49	S035-082026	·BOLT-W/WASHER	8			
58	S403-06200B	·WASHER-PLAIN	8			
59	S411-060006	·WASHER-SPRING	8			
60	S132-061076	·SCREW-W/WASHER	1	0001 -	-	

HL757-7A

CONSOLE BOX

2-SPOOL, 1-LEVER

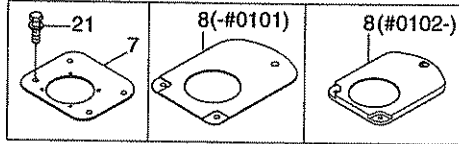

3-SPOOL, 2-LEVER

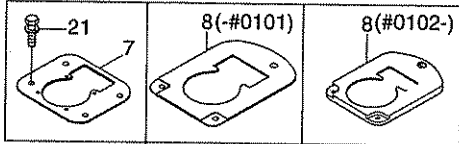

2-SPOOL, 2-LEVER(-#0101)

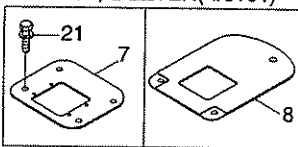

3-SPOOL, 3-LEVER(-#0101)

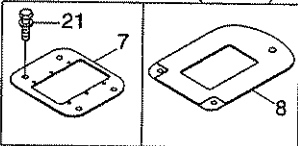

FINGERTIP CONTROL
2-SPOOL, 2-LEVER(#0102-)

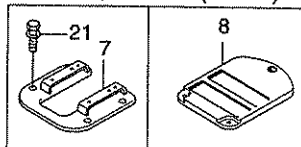

3-SPOOL, 3-LEVER(#0102-)

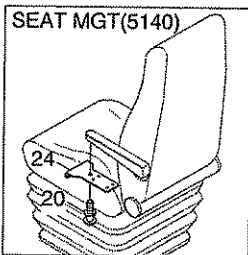
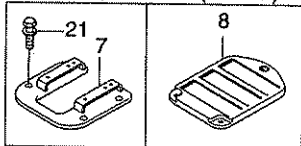

SERIAL NO : -#0076

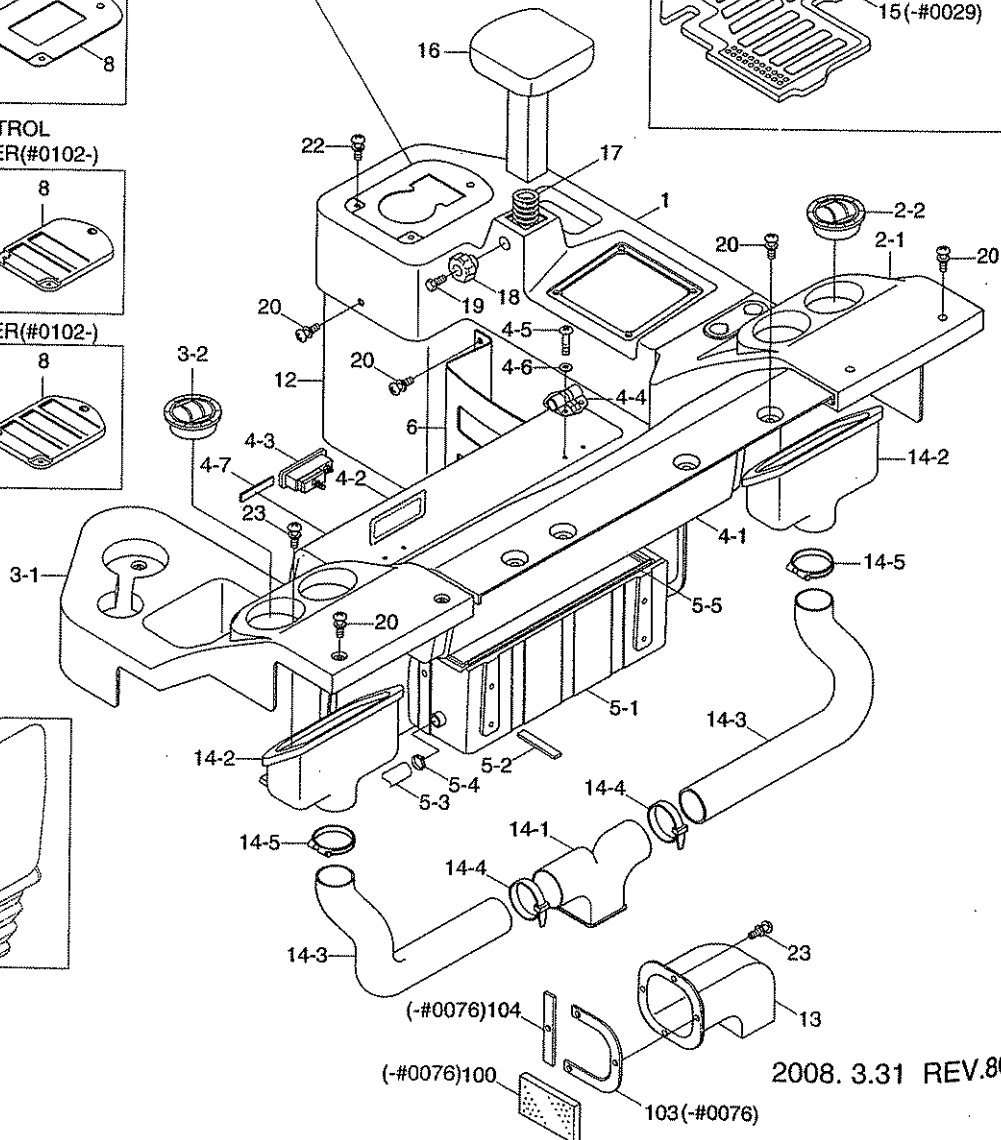
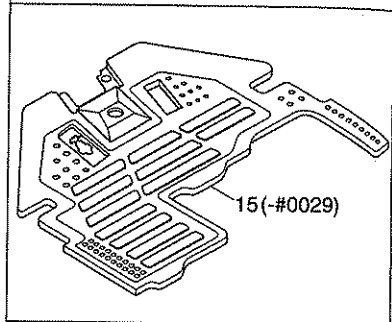
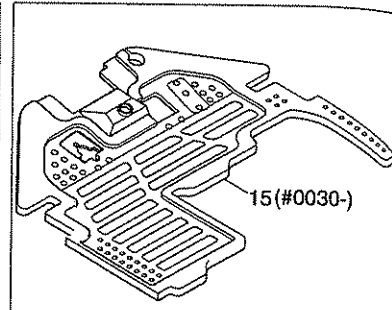
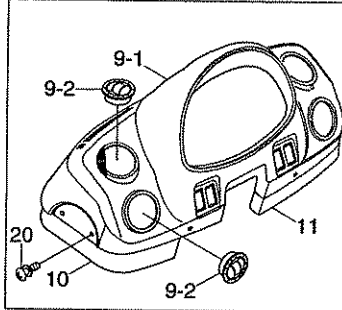

CONSOLE BOX

HL757-7A

ITEM 순번	PART NO 품 번	DESCRIPTION 품 명	QTY 수량	SERIAL NO 적용 호기	ITC 호환	REMARK 비 고
1	71LB-20011	CONSOLE BOX-RH,FR 콘솔 박스	1			
2	71LB-20300	CONSOLE BOX ASSY-RH/RR 콘솔 박스	1			
2-1	71LB-20021	CONSOLE BOX-RH,RR 콘솔 박스	1			
2-2	71N6-03300	AIR VENT 에어 벤트	2			
3	71LB-20310	CONSOLE BOX ASSY-LH 콘솔 박스	1			
3-1	71LB-20031	CONSOLE BOX-LH 콘솔 박스	1			
3-2	71N6-03300	AIR VENT 에어 벤트	2			
4	71LB-21022	REAR COVER ASSY 리어 커버	1			
4-1	71LB-21031	REAR COVER-BODY 리어 커버	1			
4-2	71LB-21041	COVER-DOOR 커버	1			
4-3	71LB-21180	LATCH ASSY 래치	1			
4-4	71N6-21900	HINGE 힌지	2			
4-5	S161-050166	SCREW-CROSS R/ROUND 스크류	4			
4-6	S403-052006	WASHER-PLAIN 평 와셔	4			
4-7	71LB-21160	PAD-RUBBER 고무 패드	4			
5	71LB-21150	STORAGE BOX ASSY 스토리지 박스	1			
5-1	71LB-21051	STORAGE BOX 스토리지 박스	1			
5-2	71LB-21170	PAD-RUBBER/STORAGE 패드	3			
5-3	71N6-20360	HOSE-STORAGE BOX 호스	1			
5-4	71N6-20370	CLIP-HOSE 클립	1			
5-5	71LB-21190	SPONGE 스폰지	1			
6	71LB-20101	BOOK BOX 북 박스	1			
7	71LB-20230	PLATE-RCV/2S/1L 플레이트	1			2-SPOOL,1-LEVER
7	71LB-20240	PLATE-RCV/3S/2L 플레이트	1			3-SPOOL,2-LEVER
7	71LB-20250	PLATE-RCV/2S/2L 플레이트	1	- 0101		2-SPOOL,2-LEVER
7	71LB-20331	PLATE-RCV 플레이트	1	0102 -	D	2-SPOOL,2-LEVER
7	71LB-20260	PLATE-RCV/3S/3L 플레이트	1	- 0101		3-SPOOL,3-LEVER
7	71LB-20331	PLATE-RCV 플레이트	1	0102 -	D	3-SPOOL,3-LEVER
8	71LB-20200	COVER-J/LEVER/2S/1L 커버	1	- 0101		2-SPOOL,1-LEVER
8	71LB-20201	COVER-J/LEVER/2S/1L 커버	1	0102 -	D	2-SPOOL,1-LEVER
8	71LB-20111	COVER-J/LEVER/3S/2L 커버	1	- 0101		3-SPOOL,2-LEVER
8	71LB-20112	COVER-J/LEVER/3S/2L 커버	1	0102 -	D	3-SPOOL,2-LEVER
8	71LB-20210	COVER-J/LEVER/2S/2L 커버	1	- 0101		2-SPOOL,2-LEVER
8	71LB-20371	COVER-J/LEVER/2S/2L 커버	1	0102 -	D	2-SPOOL,2-LEVER
8	71LB-20220	COVER-J/LEVER/3S/3L 커버	1	- 0101		3-SPOOL,3-LEVER
8	71LB-20381	COVER-J/LEVER/3S/3L 커버	1	0102 -	D	3-SPOOL,3-LEVER
9	71LB-20320	DASHBOARD ASSY 대시보드	1	- 0076	-	SEE 5100
9-1	71LB-30021	DASHBOARD 대시보드	1	- 0076	-	SEE 5100
9-2	71N6-03300	AIR VENT 에어 벤트	4	- 0076	-	SEE 5100
10	71LB-20161	COVER-DASHBOARD,LH 커버	1	- 0076	-	SEE 5100

HL757-7A

CONSOLE BOX

2-SPOOL, 1-LEVER

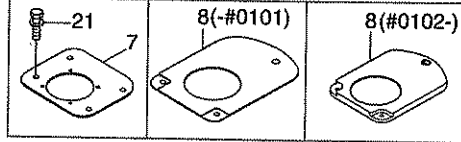

3-SPOOL, 2-LEVER

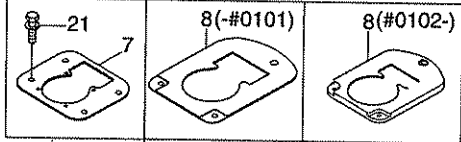

2-SPOOL, 2-LEVER(-#0101)

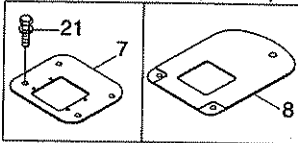

3-SPOOL, 3-LEVER(-#0101)

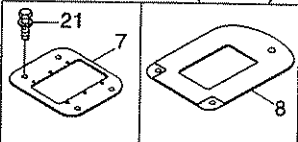

FINGERTIP CONTROL

2-SPOOL, 2-LEVER(#0102-)

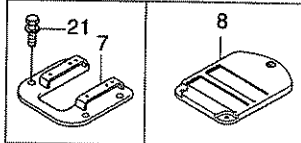

3-SPOOL, 3-LEVER(#0102-)

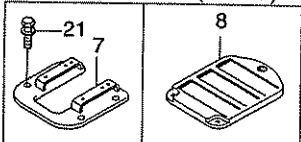

SEAT MGT(5140)

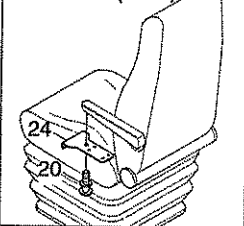

SERIAL NO : -#0076

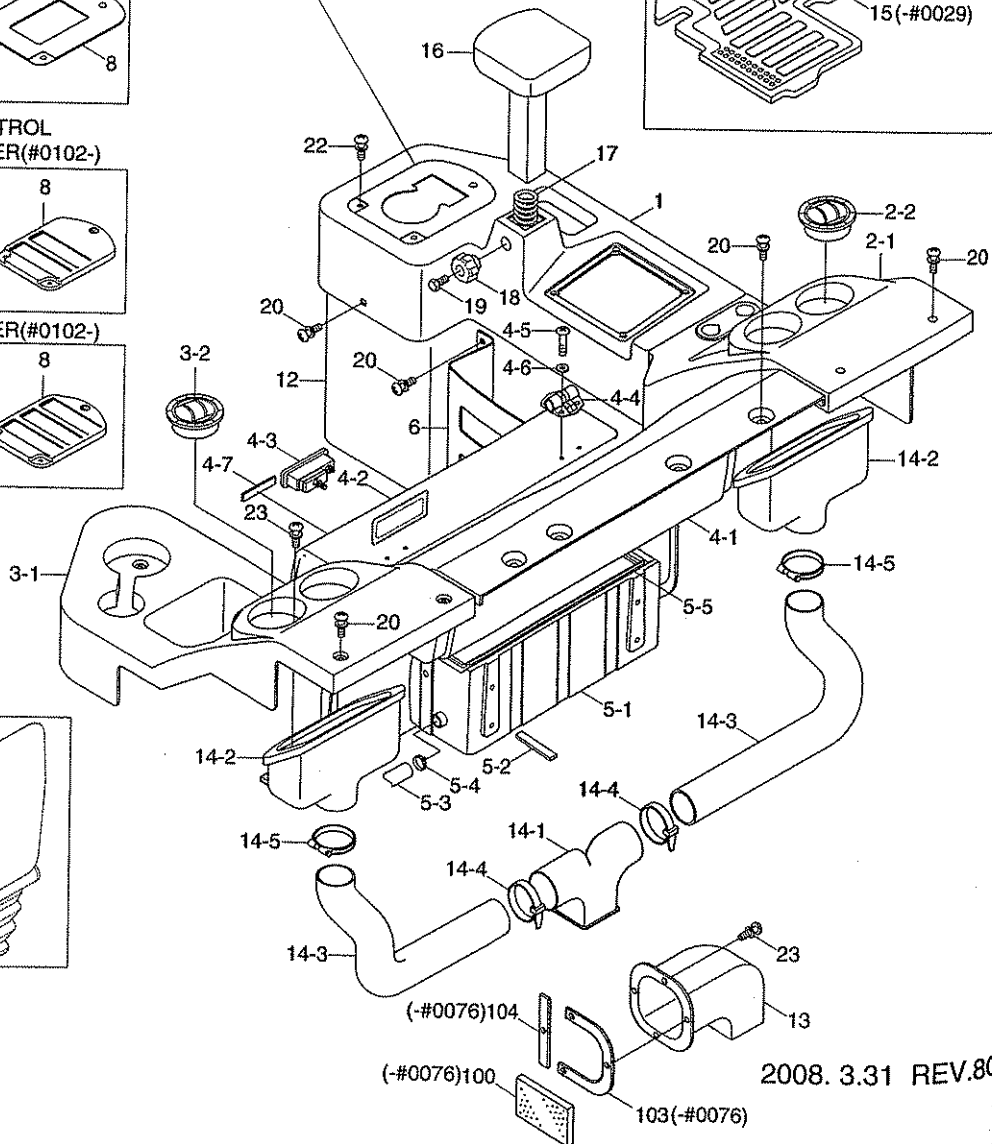
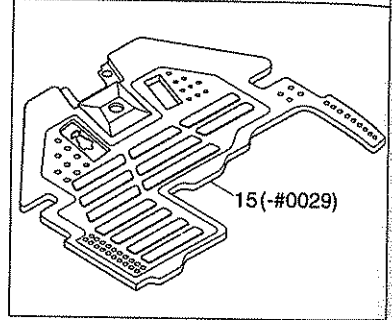
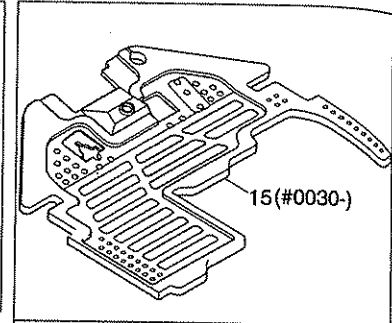
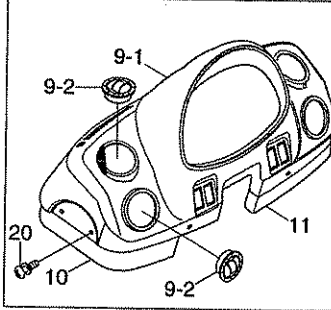

CONSOLE BOX

HL757-7A

ITEM 순번	PART NO 품 번	DESCRIPTION 품 명	QTY 수량	SERIAL NO 적용 호기	ITC 호환	REMARK 비 고
11	71LB-20171	COVER-DASHBOARD,RH 커버	1	- 0076	-	SEE 5100
12	71LB-05051	COVER-RCV 커버	1			
13	71LB-10111	DUCT-INLET 덕트	1			
14	71LB-10150	DUCT ASSY-REAR 덕트	1			
14-1	71LB-10051	DUCT-REAR(1) 덕트	1			
14-2	71LB-10061	DUCT-REAR(2) 덕트	2			
14-3	71LB-10070	HOSE-REAR 호스	2			
14-4	S552-102370	CLAMP-BAND 밴드 클램프	2			
14-5	S520-085000	CLAMP-HOSE 호스 클램프	2			
15	71LB-21061	MAT-FLOOR/DUAL BRAKE 매트	1	- 0029		
15	71LB-21062	MAT-FLOOR 매트	1	0030 -	D	
16	71LB-20121	WRIST REST ASSY 손목 받침대	1			
17	71LB-20190	SPRING 스프링	1			
18	61S1-1037	HANDLE 핸들	1			
19	S015-080356	BOLT-HEX 육각 볼트	1			
20	S132-081526	SCREW-W/WASHER 와셔볼이 스크류	51			
21	S037-102556	BOLT-W/WASHER 와셔볼이 볼트	4			
22	S131-051546	SCREW-W/WASHER 와셔볼이 스크류	2			
23	S151-030106	SCREW-TAPPING 스크류	3			
24	71LB-21141	PLATE-J/STRG LEVER 플레이트	1			
100	71LB-04180	FOAM-BOTTOM(5) 폼	1	- 0076	-	SEE 5100
103	71LB-04220	PLATE-DUCT(1) 플레이트	1	- 0076	-	SEE 5100
104	71LB-04230	PLATE-DUCT(2) 플레이트	1	- 0076	-	SEE 5100

HL757-7A

SEAT MOUNTING

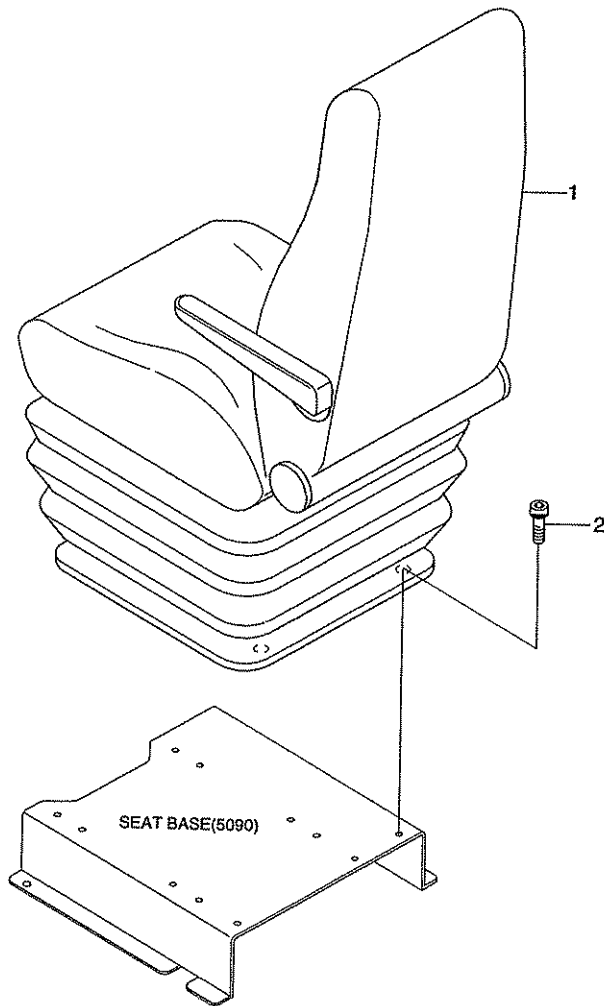

SEAT MOUNTING

HL757-7A

ITEM 순번	PART NO 품 번	DESCRIPTION 품 명	QTY 수량	SERIAL NO 적용 호기	ITC 호환	REMARK 비 고
1	71L1-16550	SEAT ASSY-2",STATIC 운전석	1			SEE 5150
1	71LB-32020	SEAT ASSY-3",MECHENICAL 운전석	1			SEE 5151/52
1	71LB-32040	SEAT ASSY-3",AIR RIDE 운전석	1			SEE 5153/54
1	74L4-00010	SEAT ASSY-2",VINYL 운전석	1			SEE 5156
1	71LB-33010	SEAT ASSY-MECH,2" 운전석	1	-0120		
1	71LB-33011	SEAT ASSY-MECH,2" 운전석	1	0121 -	A	
1	71LB-33110	SEAT ASSY-HEATED 운전석	1	-0120		SEE 5155
1	71LB-33111	SEAT ASSY-HEATED 운전석	1	0121 -	A	SEE 5155
1	71LB-32060	SEAT ASSY-MECH,2",WOO 운전석	1			
1	71LB-32070	SEAT ASSY-MECH,2",WOO 운전석	1			
1	71LB-32080	SEAT ASSY-HEATED/AIR 운전석	1			
2	S105-08015V	BOLT-SOCKET 소켓 볼트	4			

SEAT(MECHANICAL, KAB)

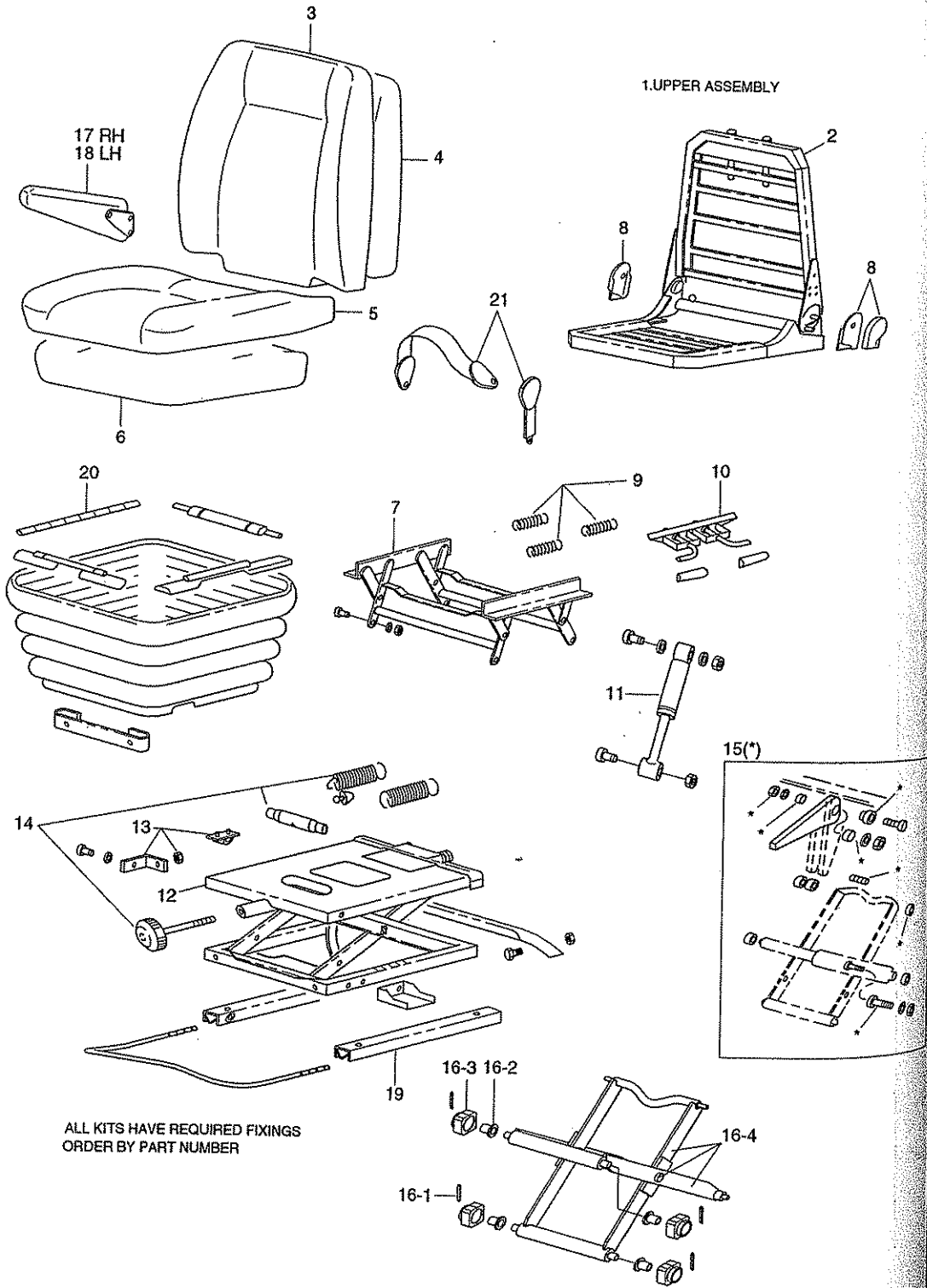

ALL KITS HAVE REQUIRED FIXINGS
ORDER BY PART NUMBER

SEAT(MECHANICAL, KAB)

HL757-7A

ITEM 순번	PART NO 품 번	IS	DESCRIPTION 품 명	QTY 수량	SERIAL NO 적용 호기	ITC 호환	REMARK 비 고
*	71L1-16550		SEAT ASSY-2".STATIC 운전석	1			LEATHER
1	166115		• UPPER ASSY 상부	1			
2	160428		• FRAME ASSY 프레임	1			
3	166116		• COVER ASSY-BACK 커버	1			
4	160430		• KIT-BACK FOAM 후방 폼 키트	1			
5	166117		• COVER ASSY-SEAT 커버	1			
6	160432		• KIT-SEAT FOAM 시트 폼 키트	1			
7	160055		• KIT-HEIGHT RISER 높이 조절 키트	1			
8	160433		• KIT-HANDLE ASSY 핸들 키트	1			
9	160122		• KIT-HEIGHT RISER SPRING 스프링 키트	1			
10	157157		• KIT-HEIGHT RISER LATCH 래치 키트	1			
11	160435		• KIT-DAMPER 댐퍼 키트	1			
12	160452		• KIT-SUSPENSION COVER 서스펜션 커버 키트	1			
13	160436		• KIT-U/STOP B/STOP 업스톱 범퍼스톱 키트	1			
14	160438		• KIT-WEIGHT ADJUSTER 웨이트 조정기 키트	1			
15	165989		• KIT-LVR/CENTER PIVOT 피봇 키트	1			
16	160439		• KIT-BEARING 베어링 키트	1			
16-1	53590140009		•• PIN-ROLL 롤 핀	4			
16-2	789171		•• BEARING-FLANGED 베어링	4			
16-3	165694		•• SUPPORT-HALF BEARING 서포트	4			
16-4	165989		•• KIT-LVR/CENTER PIVOT 피봇 키트	4			
17	156707		• KIT-ARM REST,RH 암 레스트 키트	1			
18	156706		• KIT-ARM REST,LH 암 레스트 키트	1			
19	160442		• KIT-FORE & AFT ADJUST 조정기 키트	1			
20	160441		• KIT-SUSPENSION COVER 서스펜션 커버 키트	1			
21	78987		• KIT-SEATBELT 운전석벨트 키트	1			

SEAT(MECHANICAL, GRAMMER, 1/2)

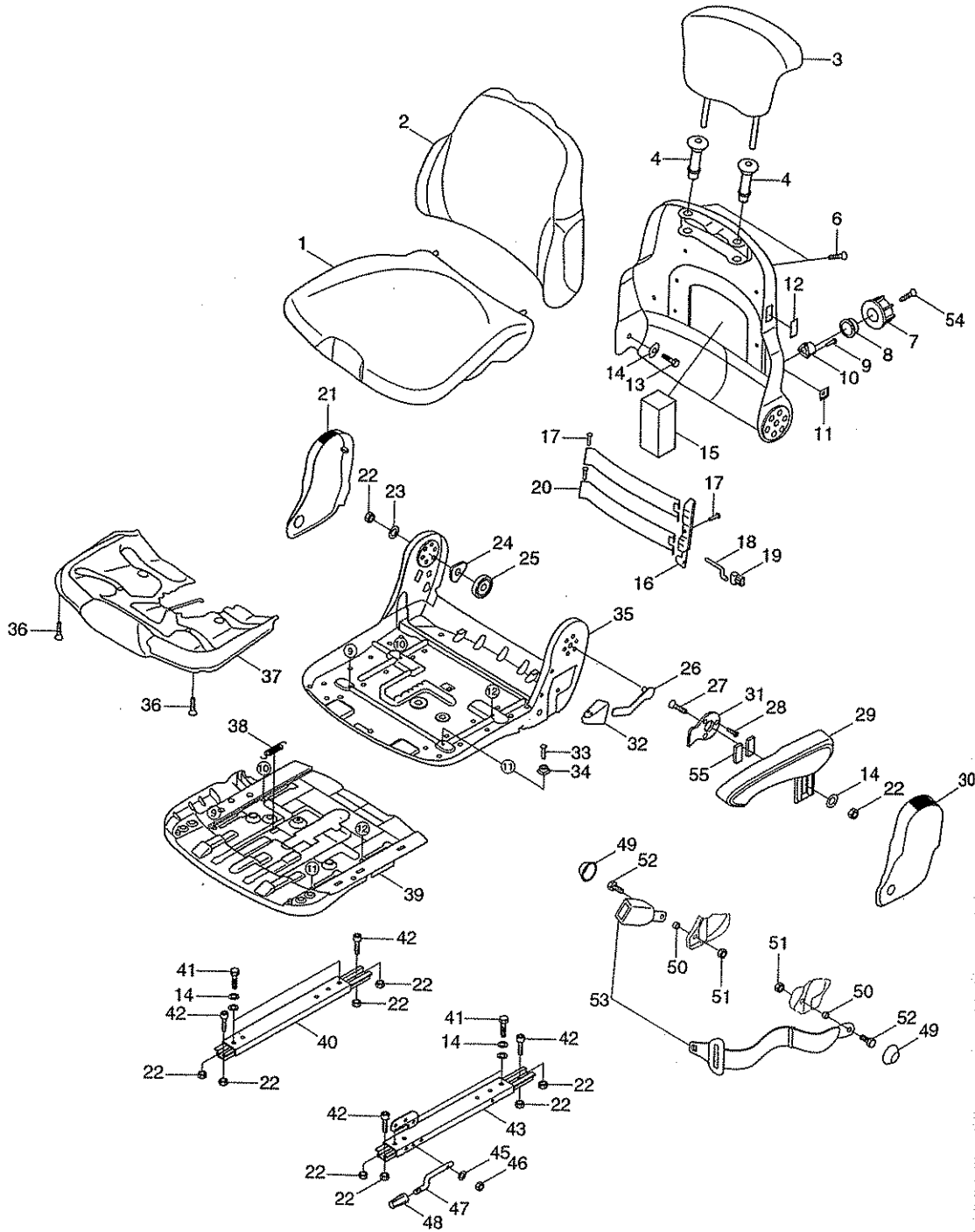

SEAT(MECHANICAL, GRAMMER, 1/2)

ITEM 순번	PART NO 품 번	IS	DESCRIPTION 품 명	QTY 수량	SERIAL NO 적용 호기	ITC 호환	REMARK 비 고
*	71LB-32020		SEAT ASSY-3",MECHANICAL운전석	1			
1	ZGBH-00001		• SEAT CUSHION 운전석 쿠션	1			
2	ZGBH-00002		• BACKREST CUSHION 백레스트 쿠션	1			
3	ZGBH-00009		• HEADREST 헤드레스트	1			
4	ZGBH-00004		• BUSH 부 시	2			
5	ZGBH-00005		• BACKREST PLATE 백레스트 플레이트	1			
6	ZGBH-00103		• SCREW-SELF TAPPING 스크류	4			
7	ZGBH-00007		• HANDLE 핸 들	1			
8	ZGBH-00008		• WHEEL-TOOLHEAD 톨 헤드 휠	1			
9	ZGBH-00010		• RIVET-BLIND 리 벳	3			
10	ZGBH-00011		• BRAKE-SLING SPRING 브레이크	1			
11	ZGBH-00012		• STICKER 스틱커	1			
12	ZGBH-00013		• COVER-PLASTIC 플라스틱 커버	1			
13	ZGBH-00014		• SCREW-HEX HEAD 육각 스크류	1			
14	ZGBH-00015		• WASHER 와 셔	13			
15	ZGBH-00016		• SPONGE 스폰지	1			
16	ZGBH-00017		• WINKEL 윙 켈	1			
17	ZGBH-00018		• RIVET 리 벳	3			
18	ZGBH-00019		• RODS 로 드	1			
19	ZGBH-00020		• CARRIER 캐리어	1			
20	ZGBH-00021		• PLATE 플레이트	2			
21	ZGBH-00022		• COVER-RH 커 버	1			
22	ZGBH-00023		• HEX NUT-BLACK 육각 너트	10			
23	ZGBH-00024		• WASHER-BLACK 와 셔	1			
24	ZGBH-00025		• SPRING HOLDER 스프링 홀더	1			
25	ZGBH-00026		• SPRING-LEG 레그 스프링	1			
26	ZGBH-00027		• LEVER 레 버	1			
27	ZGBH-00028		• SCREW 스크류	1			
28	ZGBH-00029		• SCREW 스크류	3			
29	ZGBH-00030		• ARMREST-LH 암레스트	1			
30	ZGBH-00031		• COVER-LH 커 버	1			
31	ZGBH-00032		• PLATE 플레이트	1			
32	ZGBH-00033		• HANDLE 핸 들	1			
33	ZGBH-00034		• RIVET 리 벳	4			
34	ZGBH-00035		• PROFILE-GLIDING 프로파일	4			
35	ZGBH-00036		• SEAT PLATE 시트 플레이트	1			
36	ZGBH-00037		• SCREW-SELF TAPPING 스크류	4			
37	ZGBH-00038		• ADJUSTMENT-TILTING 조정기	1			
38	ZGBH-00039		• SPRING 스프링	1			
39	ZGBH-00040		• ADJUSTMENT-SEAT DEPTH 조정기	1			

SEAT(MECHANICAL, GRAMMER, 1/2)

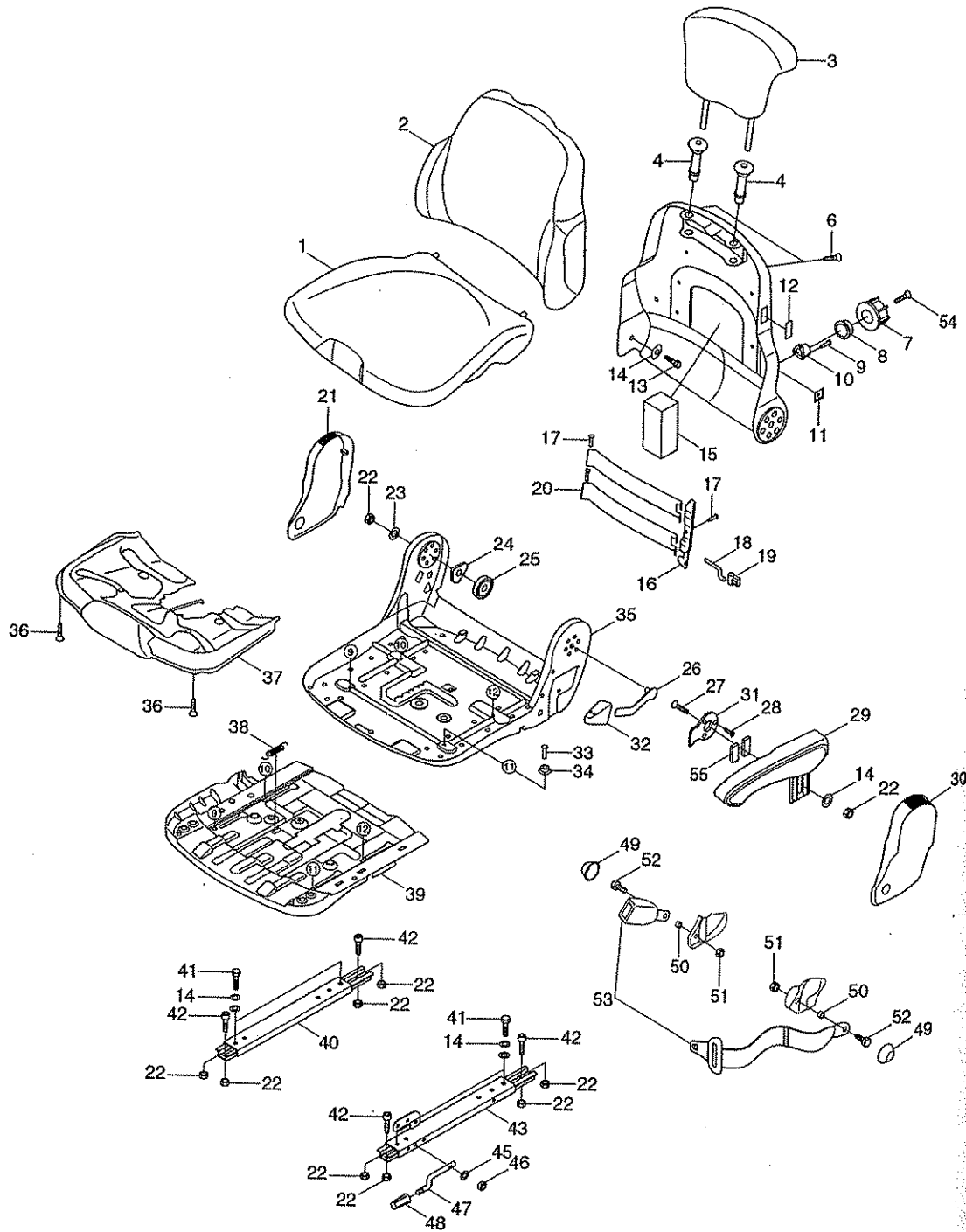

SEAT(MECHANICAL, GRAMMER, 1/2)

HL757-7A

ITEM 순번	PART NO 품 번	IS	DESCRIPTION 품 명	QTY 수량	SERIAL NO 적용 호기	ITC 호환	REMARK 비 고
40	ZGBH-00041		• SLIDE RAIL-RH 슬라이드 레일	1			
41	ZGBH-00042		• SCREW-HEX HEAD 육각 스크류	4			
42	ZGBH-00043		• SCREW-CYLINDRIC HEAD 스크류	4			
43	ZGBH-00044		• ROLLING RAIL-LH 롤링 레일	1			
44	ZGBH-00045		• BRACKET 브라켓트	1			
45	ZGBH-00046		• WASHER 와셔	1			
46	ZGBH-00047		• NUT 너트	1			
47	ZGBH-00048		• HANDLE 핸들	1			
48	ZGBH-00049		• KNOB-PLASTIC 플라스틱 노브	1			
49	ZGBH-00050		• COVER 커버	2			
50	ZGBH-00051		• BUSH 부시	2			
51	ZGBH-00052		• NUT 너트	2			
52	ZGBH-00053		• SCREW 스크류	2			
53	ZGBH-00102		• SEAT BELT 운전석 벨트	2			
54	ZGBH-00055		• SCREW 스크류	1			
55	ZGBH-00056		• PLATE-RUBBER 고무 플레이트	1			

HL757-7A

SEAT(MECHANICAL, GRAMMER, 2/2)

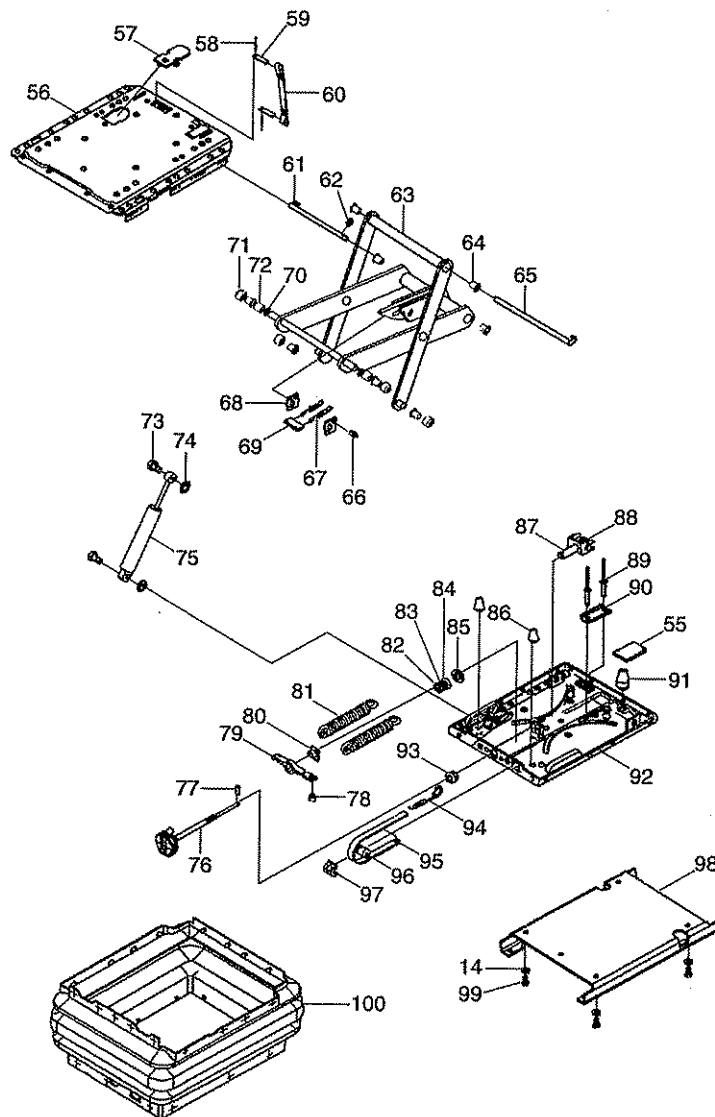

SEAT(MECHANICAL, GRAMMER, 2/2)

HL757-7A

ITEM 순번	PART NO 품 번	DESCRIPTION 품 명	QTY 수량	SERIAL NO 적용 호기	ITC 호환	REMARK 비 고
*	@	SEAT ASSY-3",MECHENICAL 운전석	1			SEE 5151
56	ZGBH-00057	·PLATE-UPPER 플레이트	1			
57	ZGBH-00058	·PANEL-TRIM 트림 패널	1			
58	ZGBH-00059	·POP RIVET 팝 리벳	2			
59	ZGBH-00060	·PLATE 플레이트	2			
60	ZGBH-00061	·BELT-TETHER 벨트	1			
61	ZGBH-00062	·BOLT 볼트	1			
62	ZGBH-00063	·LOCK WASHER 잠금 와셔	1			
N63	ZGBH-00064	·SWING ARM LA 스윙암	1	0001 -	-	
64	ZGBH-00065	·BUSH-PLASTIC 플라스틱 부시	8			
65	ZGBH-00066	·PIN 핀	1			
66	ZGBH-00067	·BOLT 볼트	1			
67	ZGBH-00068	·SPRING-TENSION 텐션 스프링	2			
N68	ZGBH-00069	·PLATE 플레이트	2	0001 -	-	
69	ZGBH-00070	·STRIP-COVER 커버 스트립	1			
70	ZGBH-00071	·WASHER 와셔	2			
71	ZGBH-00072	·ROLLER 롤러	4			
72	ZGBH-00073	·BUSH 부시	2			
73	ZGBH-00074	·BOLT 볼트	2			
74	ZGBH-00075	·LOCK WASHER 잠금 와셔	2			
75	ZGBH-00076	·ABSORBER-SHOCK 압소버	1			
76	ZGBH-00077	·HANDLE 핸들	1			
77	ZGBH-00078	·PIN 핀	1			
78	ZGBH-00079	·INSERT 인서트	1			
79	ZGBH-00080	·SPRING BRACKET 스프링 브라켓트	1			
80	ZGBH-00081	·FLANGE NUT 플랜지 너트	1			
81	ZGBH-00082	·SPRING LA 스프링	2			
82	ZGBH-00083	·WASHER 와셔	1			
83	ZGBH-00084	·BEARING 베어링	1			
84	ZGBH-00085	·WASHER 와셔	1			
85	ZGBH-00086	·WASHER-PLASTIC 플라스틱 와셔	1			
86	ZGBH-00087	·RUBBER 고무	2			
87	ZGBH-00088	·GABEL 가벨	1			
88	ZGBH-00089	·BEARING-TRIPLE 베어링	1			
89	ZGBH-00090	·POP RVET 팝 리벳	2			
90	ZGBH-00091	·U-PROFILE U-프로파일	1			
91	ZGBH-00092	·RUBBER 고무	1			
92	ZGBH-00093	·PLATE-BOTTOM 플레이트	1			
93	ZGBH-00094	·BUSH 부시	1			
94	ZGBH-00095	·SPRING-TENSION 장력 스프링	1			

HL757-7A

SEAT(MECHANICAL, GRAMMER, 2/2)

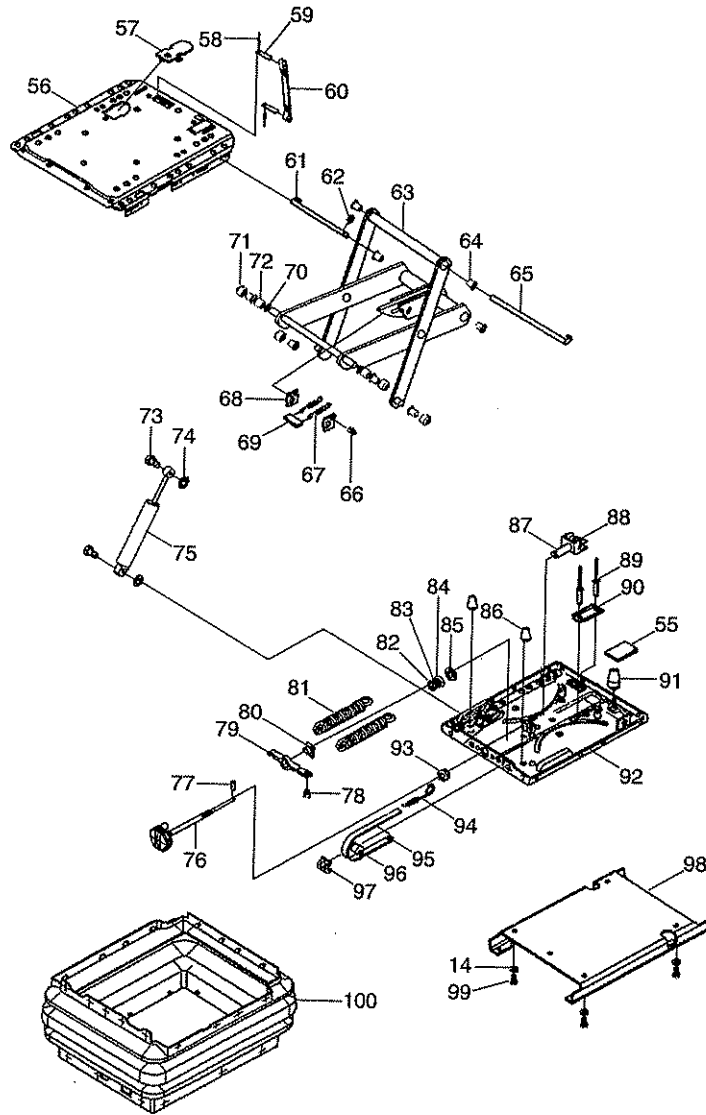

SEAT(MECHANICAL, GRAMMER, 2/2)

HL757-7A

ITEM 순번	PART NO 품 번	DESCRIPTION 품 명	QTY 수량	SERIAL NO 적용 호기	ITC 호환	REMARK 비 고
95	ZGBH-00096	·INDICATOR 인디케이터	1			
96	ZGBH-00097	·ROLLER 롤러	1			
97	ZGBH-00098	·DEVICE-GUIDING 디바이스	1			
98	ZGBH-00099	·PLATE-BOTTOM 플레이트	1			
99	ZGBH-00104	·SCREW-HEX HEAD 육각 스크류	4			
100	ZGBH-00101	·BELLOWS 벨로우즈	1			
N	@	NOT SUPPLIED PARTS 단품공급불가				

SEAT (AIR RIDE, 3", 1/2)

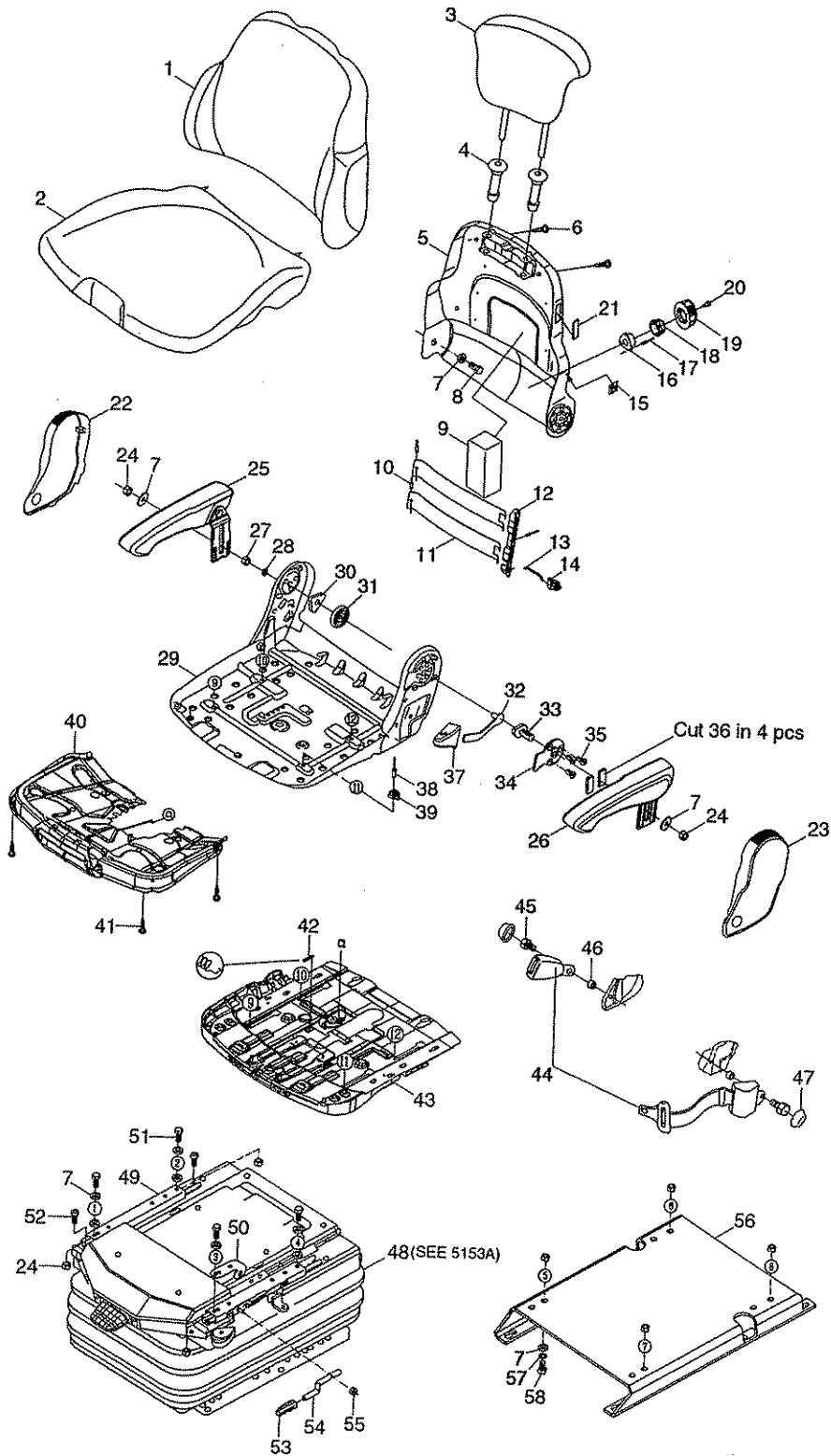

SEAT(AIR RIDE, 3", 1/2)

ITEM 순번	PART NO 품 번	IS	DESCRIPTION 품 명	QTY 수량	SERIAL NO 적용 호기	ITC 호환	REMARK 비 고
*	71LB-32040		SEAT ASSY-3",AIR RIDE	1			
1	ZGBH-00002		• BACKREST CUSHION	1			
2	ZGBH-00001		• SEAT CUSHION	1			
3	ZGBH-00009		• HEADREST	1			
4	ZGBH-00004		• BUSH	2			
5	ZGBH-00005		• BACKREST PLATE	1			
6	ZGBH-00103		• SCREW-SELF TAPPING	4			
7	ZGBH-00015		• WASHER	14			
8	ZGBH-00014		• SCREW-HEX HEAD	1			
9	ZGBH-00016		• SPONGE	1			
10	ZGBH-00107		• RIVET	3			
11	ZGBH-00021		• PLATE	2			
12	ZGBH-00017		• WINKEL	1			
13	ZGBH-00019		• RODS	1			
14	ZGBH-00020		• CARRIER	1			
15	ZGBH-00012		• STICKER	1			
16	ZGBH-00011		• BRAKE-SLING SPRING	1			
17	ZGBH-00010		• RIVET-BLIND	3			
18	ZGBH-00008		• WHEEL-TOOLHEAD	1			
19	ZGBH-00007		• HANDLE	1			
20	ZGBH-00055		• SCREW	1			
21	ZGBH-00013		• COVER-PLASTIC	1			
22	ZGBH-00022		• COVER-RH	1			
23	ZGBH-00031		• COVER-LH	1			
24	ZGBH-00023		• HEX NUT-BLACK	9			
25	ZGBH-00108		• ARM REST-RH	1			
26	ZGBH-00030		• ARMREST-LH	1			
27	ZGBH-00109		• SELF LOCK NUT	1			
28	ZGBH-00024		• WASHER-BLACK	1			
29	ZGBH-00110		• SEAT PLATE GS.LA.	1			
30	ZGBH-00111		• SPRING HOLDER	1			
31	ZGBH-00026		• SPRING-LEG	1			
32	ZGBH-00027		• LEVER	1			
33	ZGBH-00112		• SCREW	1			
34	ZGBH-00113		• PLATE	1			
35	ZGBH-00029		• SCREW	3			
36	ZGBH-00056		• PLATE-RUBBER	4			
37	ZGBH-00033		• HANDLE	1			
38	ZGBH-00034		• RIVET	4			
39	ZGBH-00035		• PROFILE-GLIDING	4			

SEAT(AIR RIDE, 3", 1/2)

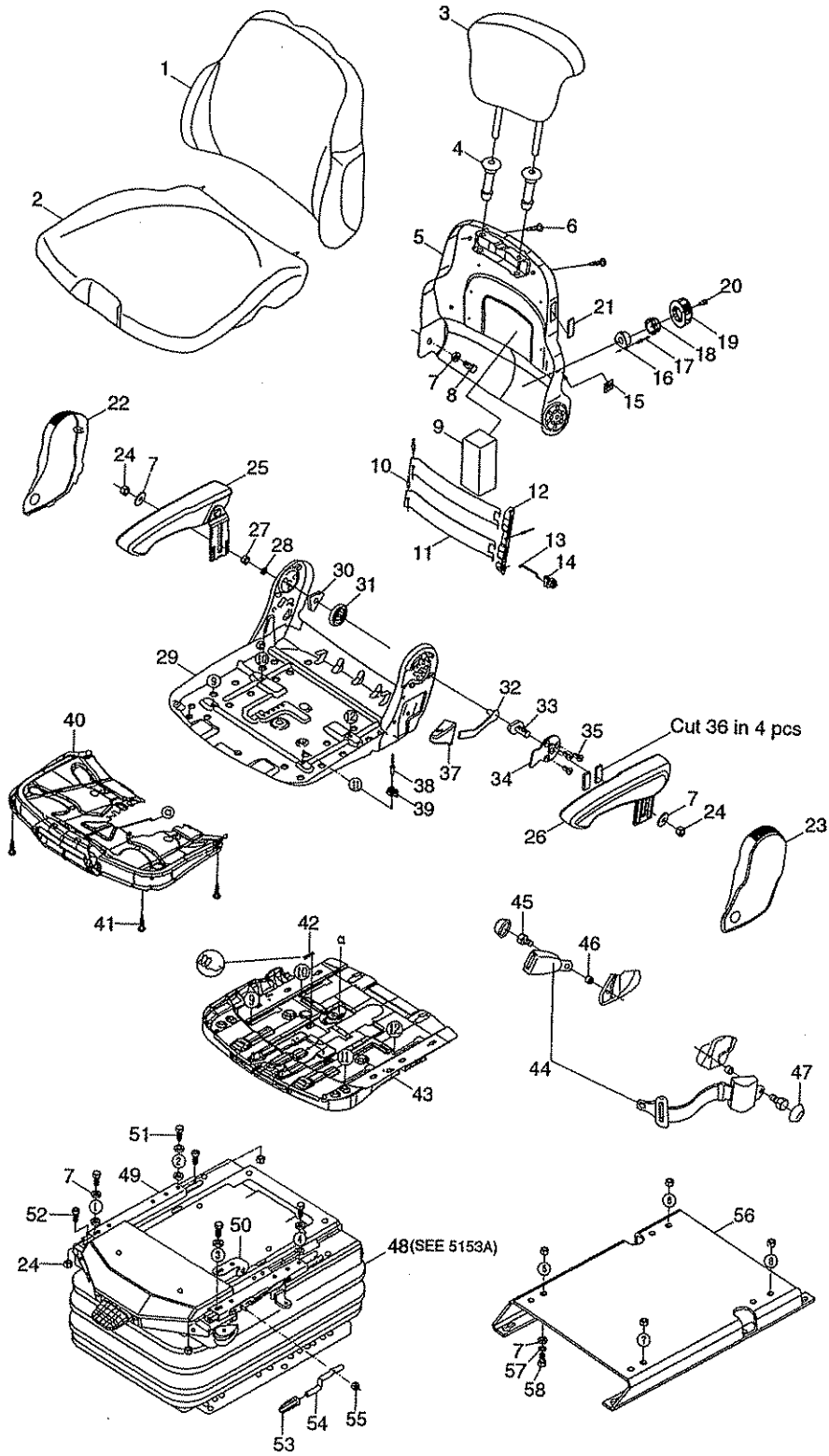

SEAT(AIR RIDE, 3", 1/2)

HL757-7A

ITEM 순번	PART NO 품 번	IS	DESCRIPTION 품 명	QTY 수량	SERIAL NO 적용 호기	ITC 호환	REMARK 비 고
40	ZGBH-00038		• ADJUSTMENT-TILTING 조정기	1			
41	ZGBH-00037		• SCREW-SELF TAPPING 스크류	4			
42	ZGBH-00039		• SPRING 스프링	1			
43	ZGBH-00114		• ADJUSTMENT-SEAT DEPTH 시트 깊이 조정기	1			
44	ZGBH-00102		• SEAT BELT 운전석 벨트	1			
45	ZGBH-00053		• SCREW 스크류	2			
46	ZGBH-00051		• BUSH 부 시	2			
47	ZGBH-00050		• COVER 커버	2			
48	@		• SUSPENSION SYSTEM 서스펜션 장치	1			SEE 5154
49	ZGBH-00041		• SLIDE RAIL-RH 슬라이드 레일	1			
50	ZGBH-00045		• BRACKET 브라켓트	1			
51	ZGBH-00042		• SCREW-HEX HEAD 육각 스크류	4			
52	ZGBH-00115		• CYLINDRIC HEAD SCREW 스크류	2			
53	ZGBH-00049		• KNOB-PLASTIC 플라스틱 노브	1			
54	ZGBH-00048		• HANDLE 핸 들	1			
55	ZGBH-00116		• SELF LOCK NUT 로크 너트	1			
56	ZGBH-00117		• BOTTOM PLATE LA. 플레이트	1			
57	ZGBH-00118		• SPRING WASHER 스프링 와셔	4			
58	ZGBH-00104		• SCREW-HEX HEAD 육각 스크류	4			

SEAT(AIR RIDE, 3", 2/2)

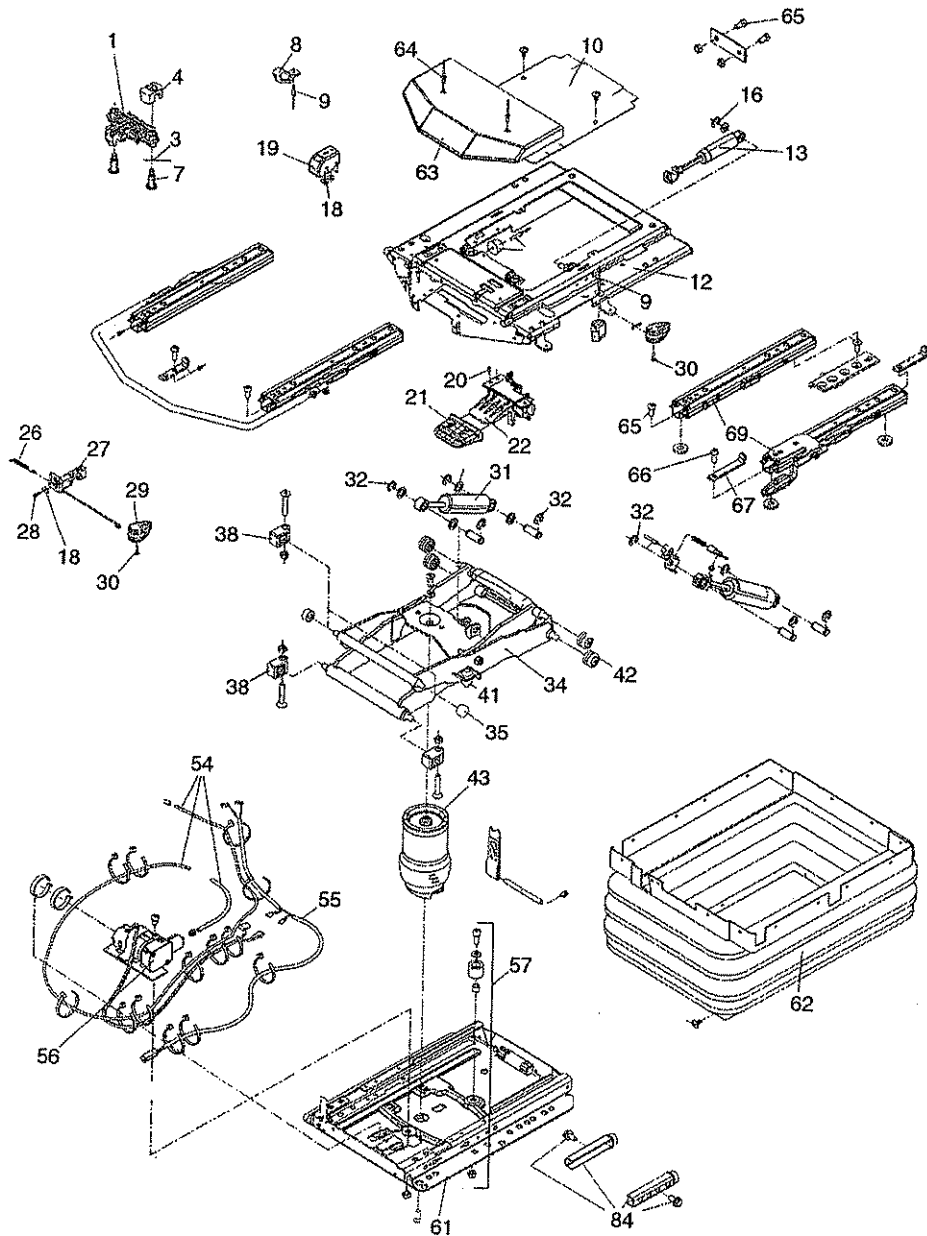

SEAT(AIR RIDE, 3", 2/2)

HL757-7A

ITEM 순번	PART NO 품 번	IS	DESCRIPTION 품 명	QTY 수량	SERIAL NO 적용 호기	ITC 호환	REMARK 비 고
*	ZGBH-00105		SUSPENSION SYSTEM 서스펜션 장치	1			SEE 5153
1	ZGBH-00120		• FORE-AFT ISOLATOR KI 전 면	1			
3	ZGBH-00121		• BUSHING 부 싱	2			
4	ZGBH-00122		• BUMPER 범 퍼	1			
7	ZGBH-00123		• BOLT-SHOULDER 볼 트	2			
8	ZGBH-00124		• ENDSTOP 엔드스톱	2			
9	ZGBH-00125		• RIVET 리 벳	2			
10	ZGBH-00126		• COVER KIT,MSG95 커버 키트	1			
12	ZGBH-00127		• SUSPENSION UPPER PAR 서스펜션	1			
13	ZGBH-00128		• SHOCK ABSORBER KIT 흡수 장치	1			
14	ZGBH-00129		• BUMPER KIT 범퍼 키트	1			
16	ZGBH-00131		• LOCK WASHER 로크 와셔	1			
17	ZGBH-00132		• RIVET 리 벳	2			
18	ZGBH-00133		• WASHER-FLAT,M4 와 셔	3			
19	ZGBH-00134		• LEVEL CONTROL KIT 컨트론키트	1			
20	ZGBH-00135		• SCREW 스크류	3			
21	ZGBH-00136		• HANDLE FOR HA,GREY 핸 들	1			
22	ZGBH-00137		• VALVE AIR CONTROL,MS 밸브 에어 컨트론키트	1			
26	ZGBH-00138		• TENSION SPRING 스프링	2			
27	ZGBH-00139		• LOCKING LEVER KIT,MS 래버 키트	1			
28	ZGBH-00140		• EJOT SCREW DELTA PT 스크류	1			
29	ZGBH-00141		• HANDLE F.FAI,CPL. 핸 들	1			
30	ZGBH-00142		• SCREW 스크류	1			
31	ZGBH-00143		• SHOCK ABSORBER KIT 흡수 키트	1			
32	ZGBH-00144		• LOCK WASHER PHR. 10. 와 셔	2			
34	ZGBH-00145		• SWING ARM KIT 암 키트	1			
35	ZGBH-00146		• ROLLER KIT 롤러 키트	2			
38	ZGBH-00147		• THRUST BEARING,PLAST 베어링	2			
41	ZGBH-00148		• DAMPING BUMPER BLACK 범 퍼	2			
42	ZGBH-00149		• ROLLER 롤 러	4			
43	ZGBH-00150		• AIR SPRING KIT 스프링 키트	1			
54	ZGBH-00151		• AIR TUBE 에어 튜브	1			
55	ZGBH-00152		• CONNECTING CABLE 케이블	1			
56	ZGBH-00153		• COMPRESSOR,24V 컴프레서	1			
57	ZGBH-00154		• BUMPER KIT 범퍼 키트	1			
36	ZGBH-00155		• SUSPENSION LOWER PAR 서스펜션	1			
62	ZGBH-00156		• BELLOWS KIT,BLK,MSG9 벨로우즈 키트	1			
63	ZGBH-00157		• COVER CPL. 커 버	1			
64	ZGBH-00158		• RIVET 리 벳	2			
65	ZGBH-00043		• SCREW-CYLINDRIC HEAD 스크류	3			

SEAT(AIR RIDE, 3", 2/2)

HL757-7A

ITEM 순번	PART NO 품 번	IS	DESCRIPTION 품 명	QTY 수량	SERIAL NO 적용 호기	ITC 호환	REMARK 비 고
66	ZGBH-00159		• SCREW 스크류	1			
67	ZGBH-00160		• STOP,SLIDE RAIL,BLKC 스톱	1			
69	ZGBH-00161		• ADJUSTMENT RAIL SET 조정 레일 키트	1			
84	ZGBH-00162		• ENDSTOP KIT 엔드스톱 키트	1			

HL757-7A

SEAT(HEATED)

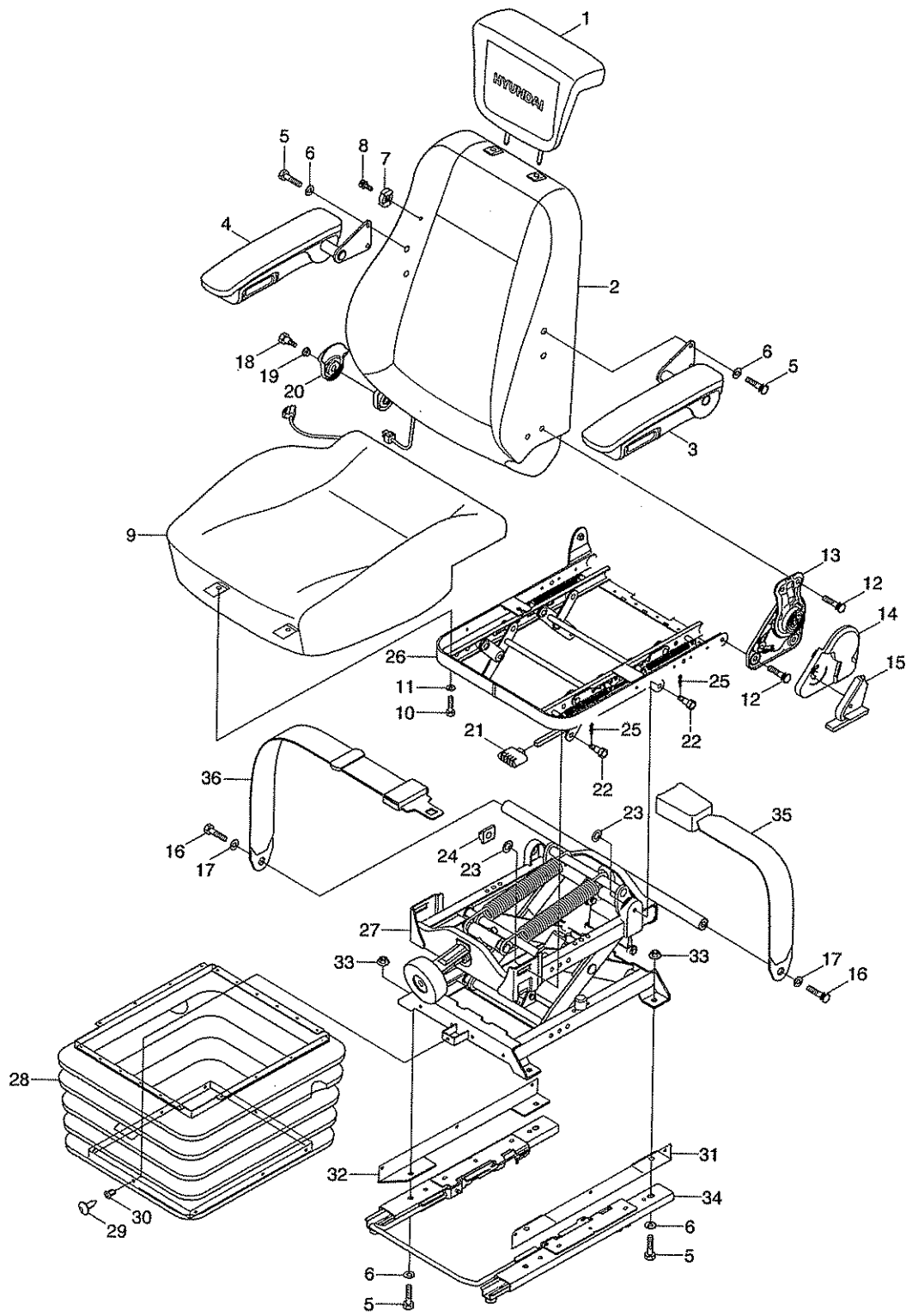

SEAT(HEATED)

HL757-7A

ITEM 순번	PART NO 품 번	DESCRIPTION 품 명	QTY 수량	SERIAL NO 적용 호기	ITC 호환	REMARK 비 고
*	71LB-33110	SEAT ASSY-HEATED	1	- 0120		
*	71LB-33111	SEAT ASSY-HEATED	1	0121 -	A	
1	XKCB-00001	·SHOULDER REST ASSY	1			
2	XKCB-00002	·BACKREST ASSY	1			
3	XKCB-00003	·ARM REST ASSY-LH	1			
4	XKCB-00004	·ARMREST ASSY-RH	1			
5	XKCB-00005	·BOLT	8			
6	XKCB-00006	·WASHER-SPRING	8			
7	XKCB-00007	·KNOB ASSY-L/SUPT	1			
8	XKCB-00008	·SCREW-M WITH WASHER	1			
9	XKCB-00009	·CUSHION ASSY	1			
10	XKCB-00010	·BOLT	2			
11	XKCB-00011	·WASHER-SPRING	2			
12	XKCB-00012	·BOLT-W/WASHER	4			
13	XKCB-00013	·RECLINER ASSY	1			
14	XKCB-00014	·COVER-RECLINER	1			
15	XKCB-00015	·KNOB-RECLINER	1			
16	XKCB-00016	·BOLT	2			
17	XKCB-00017	·WASHER-SPRING	2			
18	XKCB-00018	·HINGE BOLT	1			
19	XKCB-00019	·BUSH	1			
20	XKCB-00020	·SIDE COVER	1			
21	XKCB-00021	·KNOB	1			
22	XKCB-00022	·FLANGE BOLT	4			
23	XKCB-00023	·WASHER-PLAIN	4			
24	XKCB-00024	·NUT-SQUARE	2			
25	XKCB-00025	·PIN-R	4			
26	XKCB-00026	·ADJUSTER ASSY-HEIGHT	1			
27	XKCB-00027	·SUSPENSION ASSY	1			
28	XKCB-00028	·DUST COVER	1			
29	XKCB-00029	·FASTENER	11			
30	XKCB-00030	·FASTENER	11			
31	XKCB-00031	·BRACKET-SIDE FIX,LH	1			
32	XKCB-00032	·BRACKET-SIDE FIX,RH	1			
33	XKCB-00033	·NUT-FLANGE	4			
34	XKCB-00034	·SLIDER ASSY	1			
35	XKCB-00035	·BELT-BUCKLE	1			
36	XKCB-00036	·BELT-TONGUE	1			

HL757-7A

SEAT(VINYL, 2", KAB)

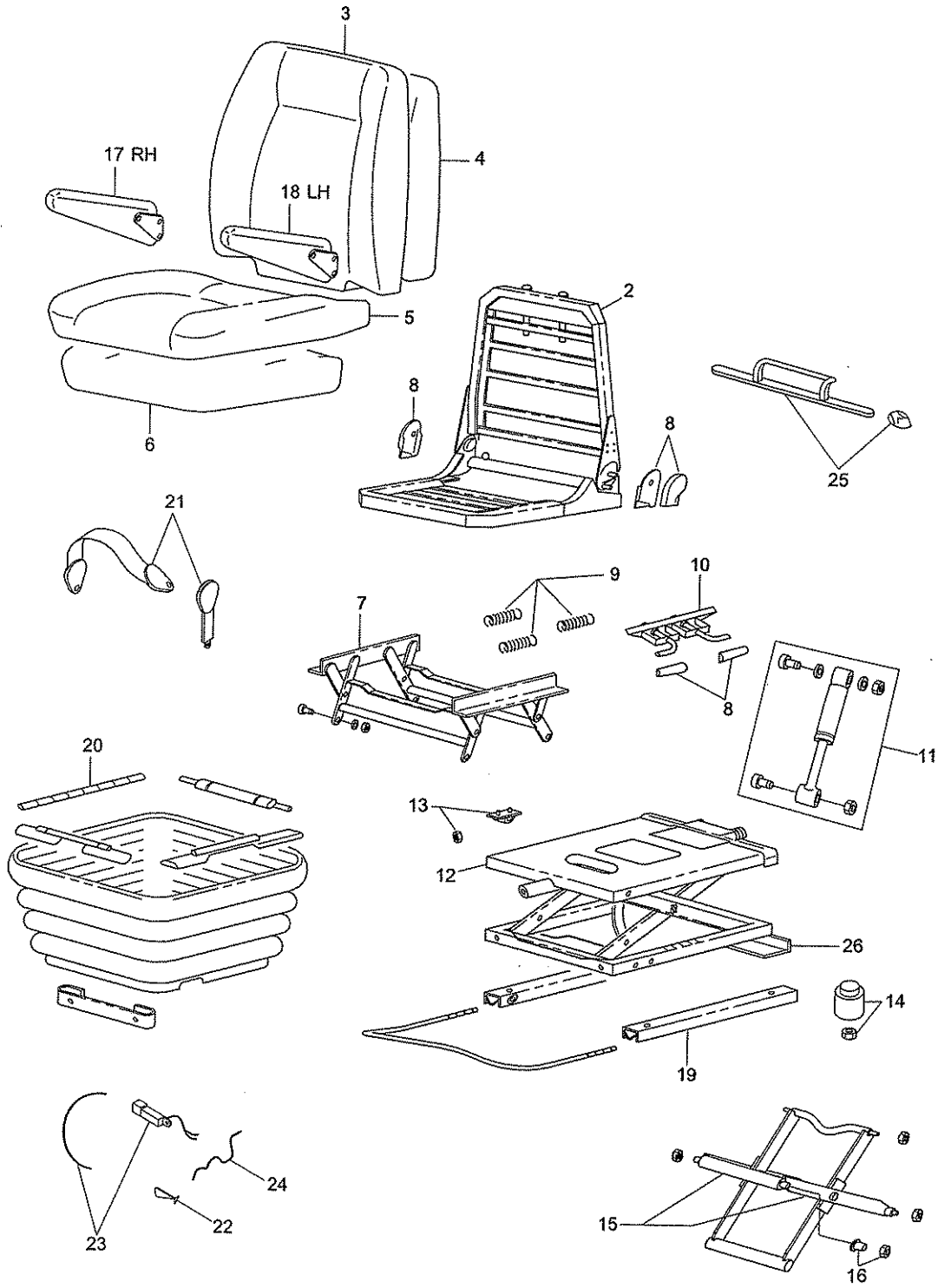

SEAT(VINYL, 2", KAB)

HL757-7A

ITEM 순번	PART NO 품 번	DESCRIPTION 품 명	QTY 수량	SERIAL NO 적용 호기	ITC 호환	REMARK 비 고
* 1	74L4-00010 ZUAQ-00001	SEAT ASSY-2".VINYL 운전석	1			OPT
2	ZUAQ-00002	·UPPER ASSY KIT 상부 키트	1			
3	ZUAQ-00004	·FRAME ASSY KIT 프레임 키트	1			
4	ZUAQ-00005	·BACK COVER ASSY KIT 후방 커버 키트	1			GRAY PVC
5	ZUAQ-00005	·BACK FOAM KIT 후방 폼 키트	1			
6	ZUAQ-00007	·SEAT COVER ASSY KIT 시트 커버 키트	1			GRAY PVC
7	ZUAQ-00008	·SEAT FOAM KIT 시트 폼 키트	1			
8	ZUAQ-00009	·HEIGHT RISER KIT 높이 조절 키트	1			
9	ZUAQ-00010	·HANDLE KIT 핸들 키트	1			GREY
9	ZUAQ-00012	·HEIGHT RISER SPRING KIT 스프링 키트	1			
10	ZUAQ-00013	·HEIGHT RISER LATCH KIT 래치 키트	1			
11	ZUAQ-00014	·DAMPER KIT 댐퍼 키트	1			
N12	ZUAQ-00015	·SUSPENSION ASSY KIT 서스펜션 키트	1			
13	ZUAQ-00016	·UP STOP/BUMP STOP KIT 스톱 키트	1			
14	ZUAQ-00017	·AIR SPRING KIT 에어 스프링 키트	1			
15	ZUAQ-00018	·LEVER/CENTER PIVOT KIT 피봇 키트	1			
16	ZUAQ-00019	·BEARING KIT 베어링 키트	1			
17	ZUAQ-00020	·ARMREST KIT-RH 암 레스트 키트	1			
18	ZUAQ-00021	·ARMREST KIT-LH 암 레스트 키트	1			
19	ZUAQ-00022	·FORE & AFT ADJUST KIT 조정기 키트	1			
20	ZUAQ-00023	·SUSPENSION COVER KIT 커버 키트	1			
N21	@	·T BELT KIT-2" STATIC 벨트 키트	1	0001 -	-	
22	ZUAQ-00026	·COMBINATION VALVE KIT 밸브 키트	1			
N23	ZUAQ-00027	·COMPRESSOR KIT-24V 컴프레서 키트	1			
24	ZUAQ-00028	·FLY LEAD KIT 플라이 리드 키트	1			
25	ZUAQ-00029	·LUMBAR KIT-GREY 럼버 키트	1			
26	ZUAQ-00031	·TETHER KIT 테더 키트	1			

HL757-7A

STEERING SHAFT(-#0518)

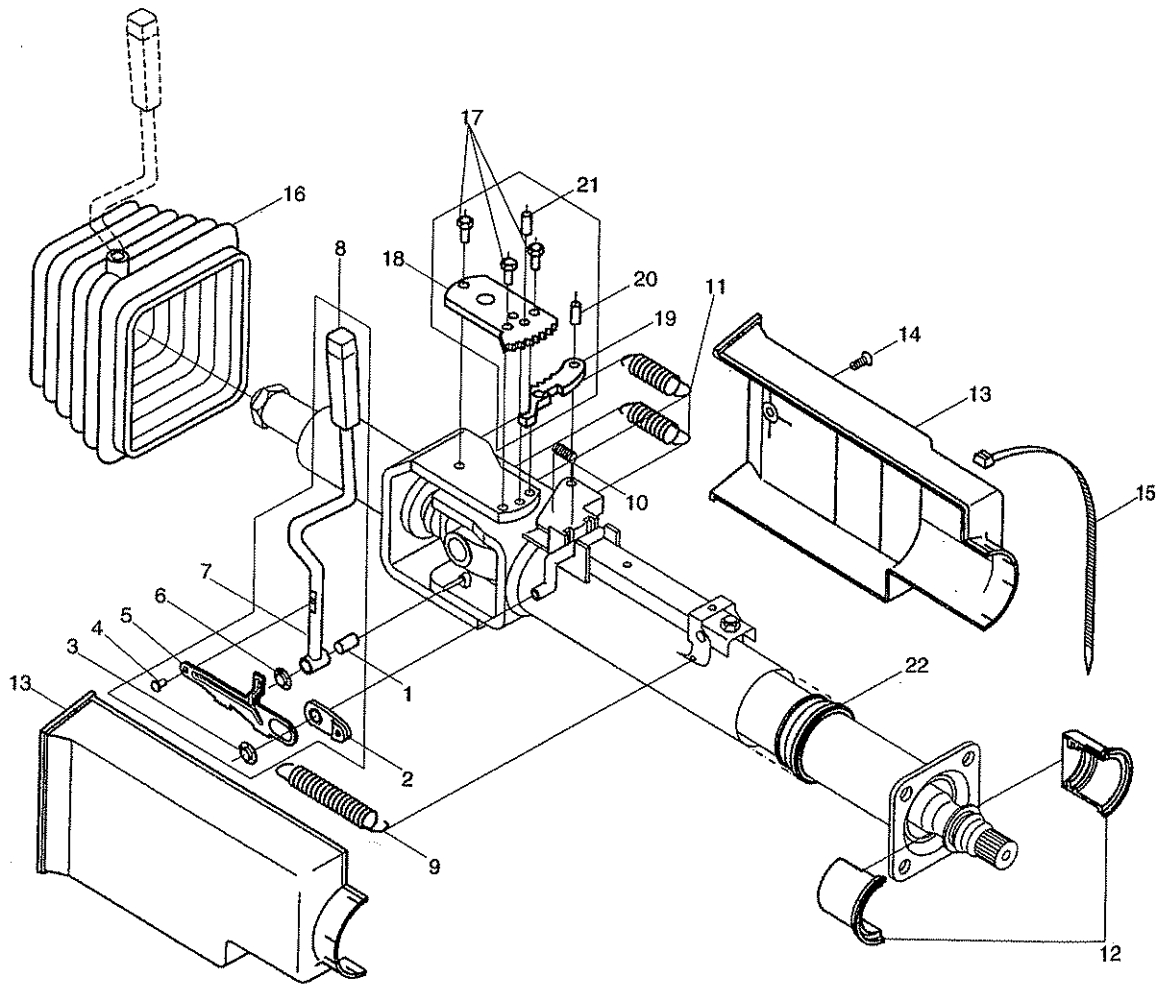

STEERING SHAFT(-#0518)

HL757-7A

ITEM 순번	PART NO 품 번	DESCRIPTION 품 명	QTY 수량	SERIAL NO 적용 호기	ITC 호환	REMARK 비 고
* 1	71LB-30010	STEERING COLUMN ASSY 조향 칼럼	1	- 0518	-	
*-1	150Z4000	·HANDLE-COMplete 핸들	1			
1	@	·BEARING-LEVER 베어링	1			
2	@	·BUSHING-LINK ARM 부싱	1			
3	@	·WASHER-LOCK 로크 와셔	1			
4	@	·RIVET 리벳	1			
5	@	·ARM-LINK 링크 양	1			
6	@	·WASHER-LOCK 로크 와셔	1			
7	@	·LEVER 레버	1			
8	@	·KNOB 노브	1			
*-2	150Z4001	·SPRINGS 스프링	1			
9	@	·SPRING-TELESCOPE 스프링	1			
10	@	·SPRING-CATCH 스프링	1			
11	@	·SPRING-TILT RETURN 스프링	2			
*-3	150Z4002	·BEARING-AXIAL 베어링	1			
12	@	·BEARING-AXIAL 베어링	1			
*-4	150Z4003	·COVER 커버	1			
13	@	·COVER 커버	1			
14	@	·SCREW 스크류	1			
15	@	·TIE-CABLE 타이	1			
*-5	150Z4004	·BELLOWS-BUBBER 벨로우즈	1			
16	@	·BELLOWS-RUBBER 벨로우즈	1			
*-6	150Z4005	·TIE-CABLE 타이	1			
15	@	·TIE-CABLE 타이	1			
*-7	150Z4006	·DEVICE-TILT LOCK 탈트 잠금장치	1			
17	@	·SCREW 스크류	1			
18	@	·SEGMENT-TOOTH 투스 세그먼트	1			
19	@	·CATCH 캐치	1			
20	@	·PIN 핀	1			
21	@	·PIN 핀	1			
*-8	150Z4007	·BEARING-TELESCOPE 베어링	1			
22	@	·BEARING-TELESCOPE 베어링	1			

HL757-7A

STEERING SHAFT(#0519-)

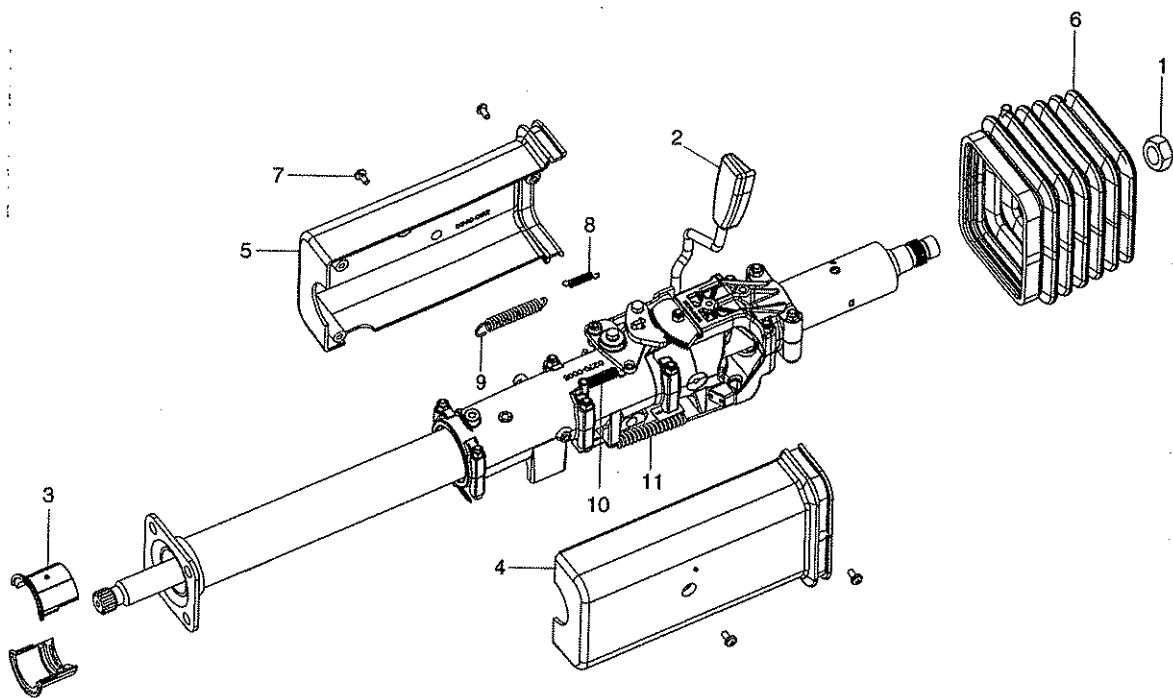

STEERING SHAFT(#0519-)

HL757-7A

ITEM 순번	PART NO 품 번	DESCRIPTION 품 명	QTY 수량	SERIAL NO 적용 호기	ITC 호환	REMARK 비 고
*	71LM-32100	STEERING COLUMN-COBO 조향칼럼	1	0519 -	A	
1	ZTAC-00001	·NUT-UN15589 너트	1			
2	ZTAC-00002	·CONTROL LEVER 컨트롤 레버	1			
3	ZTAC-00003	·LOWER GUIDE 로우 가이드	2			
4	ZTAC-00004	·LEFT CARTER 레프트 카터	1			
5	ZTAC-00005	·RIGHT CARTER 라이트 카터	1			
6	ZTAC-00006	·BELLOWS IN RUBBER 벨로우즈	1			
7	ZTAC-00007	·TAPPING SCREW 태핑 스크류	4			
8	ZTAC-00008	·COIL SPRING 코일 스프링	1			
9	ZTAC-00009	·COIL SPRING 코일 스프링	1			
10	ZTAC-00010	·COIL SPRING 코일 스프링	1			
11	ZTAC-00011	·COIL SPRING 코일 스프링	1			

HL757-7A

PLATFORM

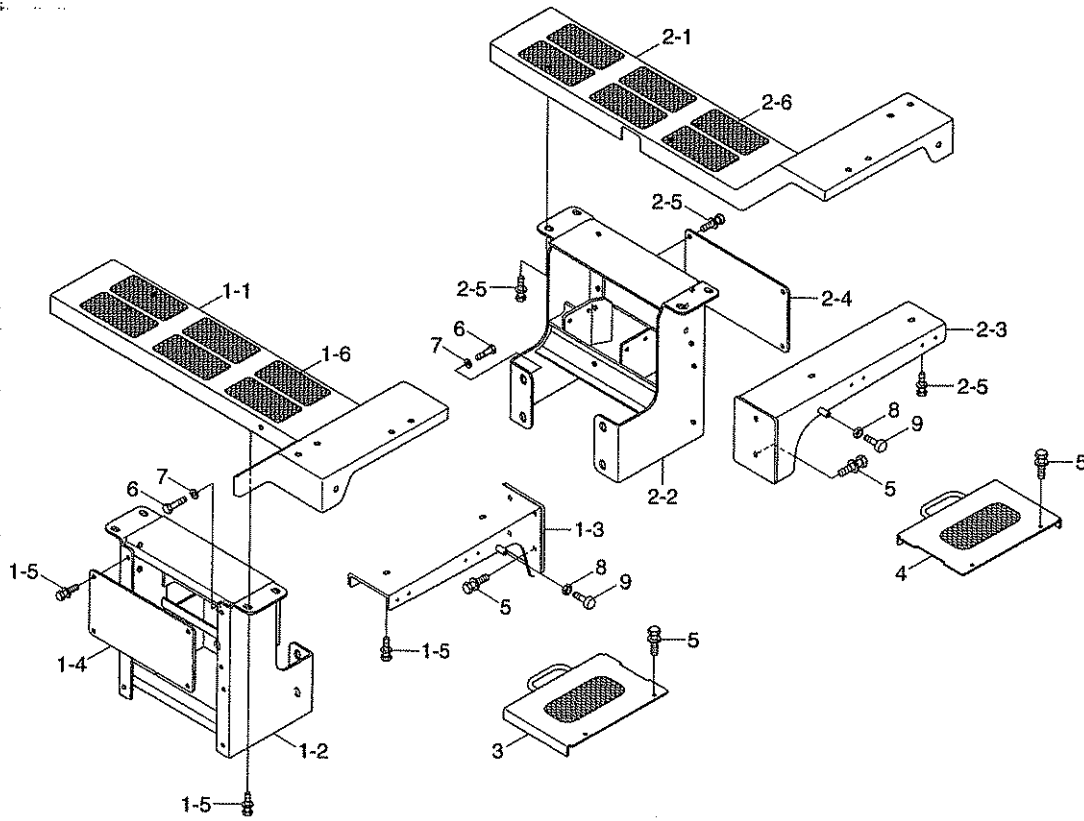

SERIAL NO : -#0392

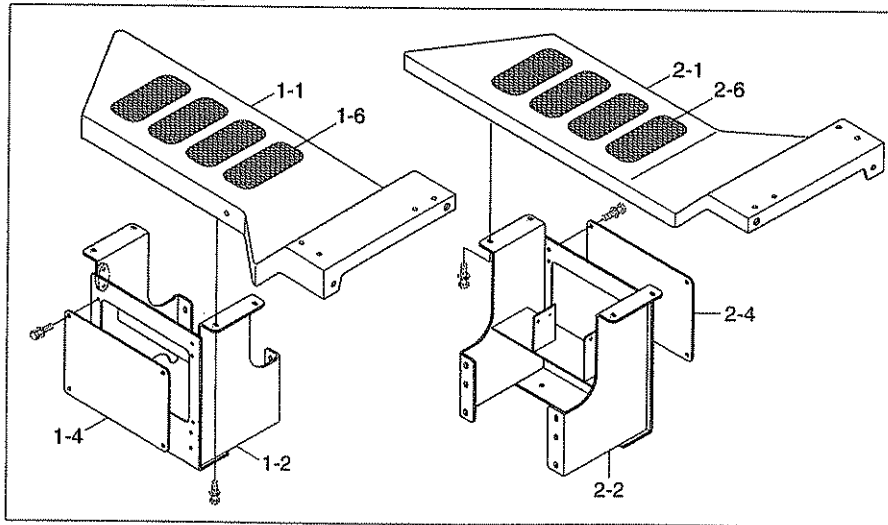

PLATFORM

HL757-7A

ITEM 순번	PART NO 품 번	DESCRIPTION 품 명	QTY 수량	SERIAL NO 적용 호기	ITC 호환	REMARK 비 고
1	71LD-53011	PLATFORM ASSY-LH 플랫폼	1	- 0300		
1	71LD-53012	PLATFORM ASSY-LH 플랫폼	1	0301 - 0392	B	
1	72LD-54010	PLATFORM ASSY-LH 플랫폼	1	0393 -	D	
1-1	71LD-53032	·COVER WA-LH 커버	1	- 0392		
1-1	72LD-54030	·COVER WA-LH 커버	1	0393 -	D	
1-2	71LD-53051	·SUPPORT WA-LH 서포트	1	- 0392		
1-2	72LD-54050	·SUPPORT WA-LH 서포트	1	0393 -	D	
1-3	71LD-53071	·SUPPORT WA-LH 서포트	1			
1-4	71LD-50281	·COVER-SIDE 커버	1	- 0392		
1-4	72LD-54070	·COVER-SIDE 커버	1	0393 -	D	
1-5	S037-123056	·BOLT-W/WASHER 와셔볼이 볼트	10			
1-6	91E1-26300	·DECAL-STEP TREAD 데칼	4	0301 - 0392	-	
1-6	91FQ-00191	·SAFETY WORK 데칼	6	0393 -	D	
2	71LD-53021	PLATFORM ASSY-RH 플랫폼	1	- 0300		
2	71LD-53022	PLATFORM ASSY-RH 플랫폼	1	0301 - 0392	B	
2	72LD-54020	PLATFORM ASSY-RH 플랫폼	1	0393 -	D	
2-1	71LD-53042	·COVER WA-RH 커버	1	- 0392		
2-1	72LD-54040	·COVER WA-RH 커버	1	0393 -	D	
2-2	71LD-53061	·SUPPORT WA-RH 서포트	1	- 0392		
2-2	72LD-54060	·SUPPORT WA-RH 서포트	1	0393 -	D	
2-3	71LD-53081	·SUPPORT WA-RH 서포트	1			
2-4	71LD-50281	·COVER-SIDE 커버	1	- 0392		
2-4	72LD-54070	·COVER-SIDE 커버	1	0393 -	D	
2-5	S037-123056	·BOLT-W/WASHER 와셔볼이 볼트	10			
2-6	91E1-26300	·DECAL-STEP TREAD 데칼	4	0301 - 0392	-	
2-6	91FQ-00191	·SAFETY WORK 데칼	4	0393 -	D	
3	71LD-50300	COVER WA-BATT(LH) 커버	1	- 0300		
3	71LD-50301	COVER WA-BATT(LH) 커버	1	0301 -	B	
3-1	71LD-50300	·COVER WA-BATT(LH) 커버	1	0301 -	-	
3-2	91E1-26300	·DECAL-STEP TREAD 데칼	1	0301 -	-	
4	71LD-50310	COVER WA-BATT(RH) 커버	1	- 0300		
4	71LD-50311	COVER WA-BATT(RH) 커버	1	0301 -	B	
4-1	71LD-50310	·COVER WA-BATT(RH) 커버	1	0301 -	-	
4-2	91E1-26300	·DECAL-STEP TREAD 데칼	1	0301 -	-	
5	S037-123056	BOLT-W/WASHER 와셔볼이 볼트	12	0001 -	-	
6	S017-16035D	BOLT-HEX 육각 볼트	8	0001 -	-	
7	S441-160006	WASHER-HARDENED 고정력 와셔	8			
8	71EH-13150	BUMPER-RUBBER 고무 범퍼	2			
9	S285-101006	NUT-FLANGED 플랜지 너트	2			
20	71LD-80180	STRIKER 스트라이커	2			

VHL757-7A

PLATFORM

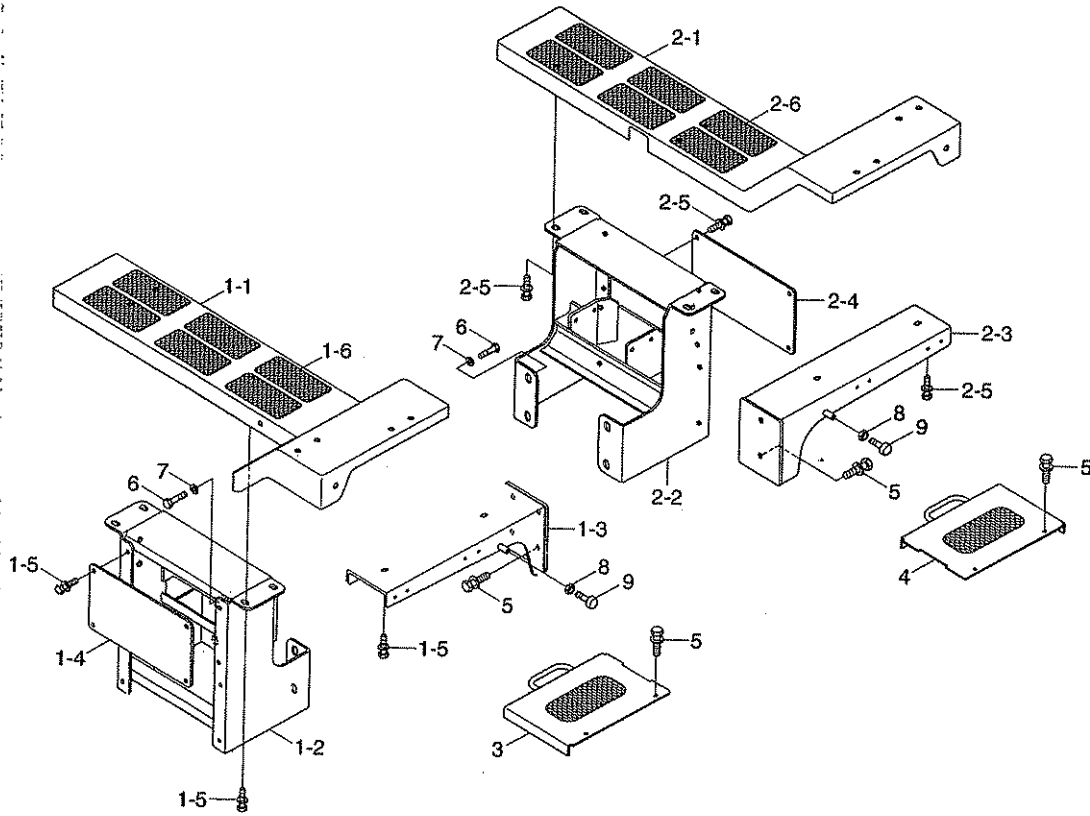

SERIAL NO : -#0392

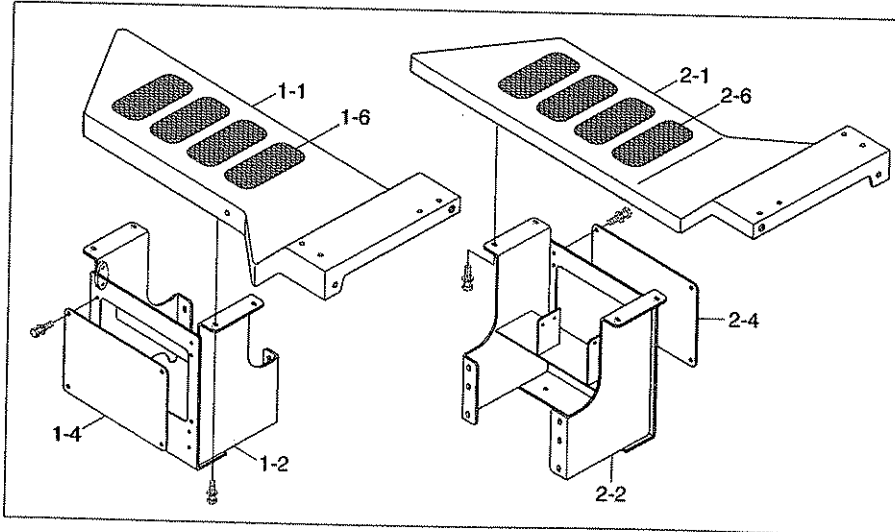

PLATFORM

HL757-7A

ITEM 순번	PART NO 품 번	DESCRIPTION 품 명	QTY 수량	SERIAL NO 적용 호기	ITC 호환	REMARK 비 고
21	S441-160002	WASHER-HARDENED 고장력 와셔	2			
22	S275-160002	NUT-SELF LOCKING 자체 잠김 너트	2			

HL757-7A

MUD GUARD

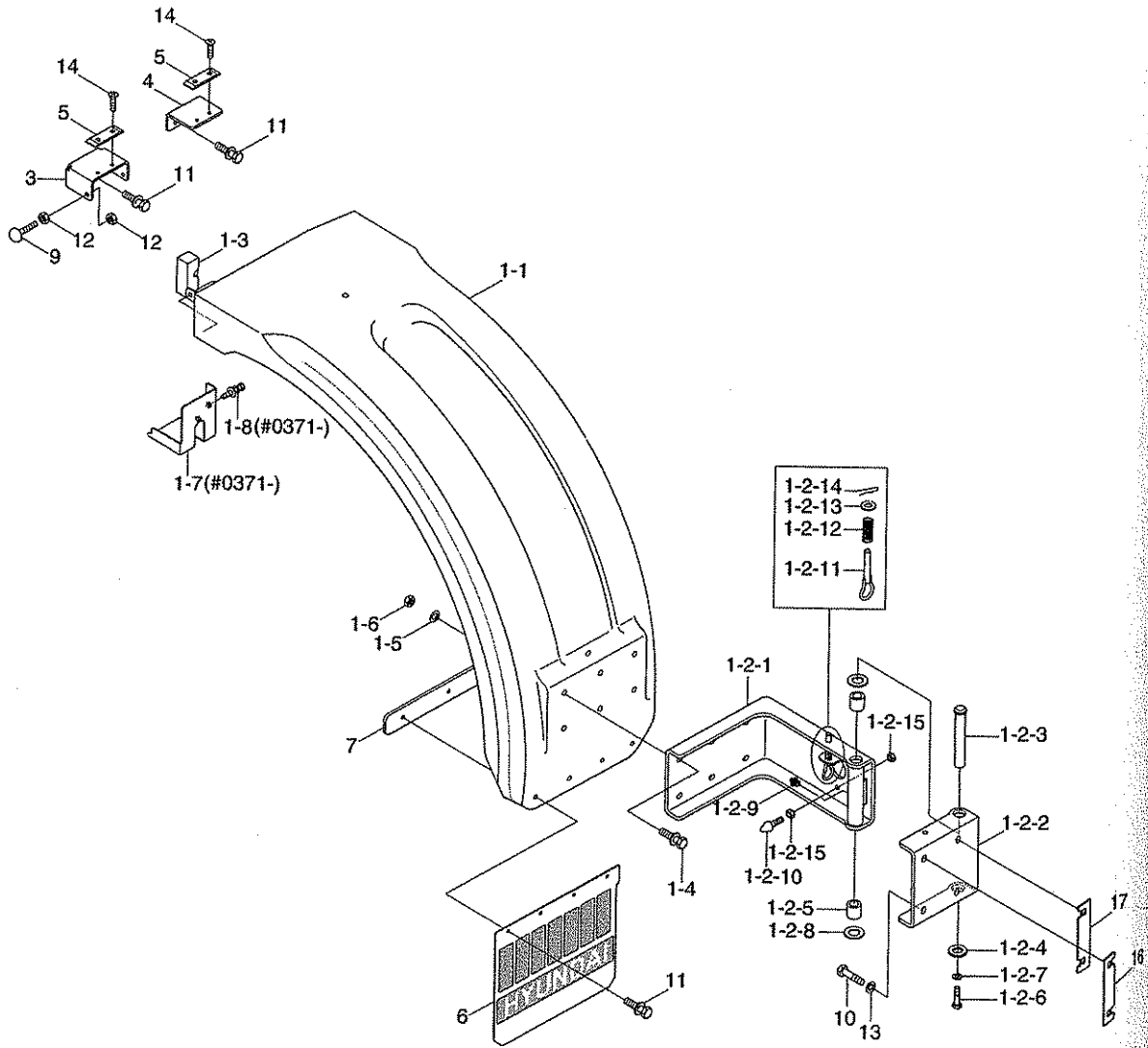

MUD GUARD

HL757-7A

ITEM 순번	PART NO 품 번	DESCRIPTION 품 명	QTY 수량	SERIAL NO 적용 호기	ITC 호환	REMARK 비 고
1	71LD-82011	MUD GUARD ASSY-LH 머드 가드	1	- 0370		
1	71LD-82012	MUD GUARD ASSY-LH 머드 가드	1	0371 -	B	
1	71LD-82021	MUD GUARD ASSY-RH 머드 가드	1	- 0370		
1	71LD-82022	MUD GUARD ASSY-RH 머드 가드	1	0371 -	B	
1-1	71LF-82051	·MUD GUARD WA-LH 머드 가드	1			
1-1	71LF-82061	·MUD GUARD WA-RH 머드 가드	1			
1-2	71LD-82090	·HINGE ASSY-LH 힌지	1			
1-2	71LD-82100	·HINGE ASSY-RH 힌지	1			
1-2-1	71LD-82111	·FRONT HINGE WA 프론트 힌지	1			
1-2-2	71LC-82120	·REAR HINGE WA 리어 힌지	1			
1-2-3	71LD-80270	·PIN-HINGE 핀	1			
1-2-4	71LD-80280	·PLATE-STOPPER 플레이트	1			
1-2-5	71LD-80290	·BUSHING 부싱	2			
1-2-6	S017-120306	·BOLT-HEX 육각 볼트	1			
1-2-7	S441-120006	·WASHER-HARDENED 고장력 와셔	1			
1-2-8	S403-301006	·WASHER-PLAIN 평 와셔	2			
1-2-9	S651-810002	·NIPPLE-GREASE 그리스 니플	1			
1-2-10	E171-1178	·RUBBER-BUMPER 완충 고무	1			
1-2-11	FBC0900600	·LOCK PIN 록 핀	1			
1-2-12	FBC0900610-01	·SPRING 스프링	1			
1-2-13	S403-12200B	·WASHER-PLAIN 평 와셔	1			
1-2-14	S461-250252	·PIN-SPLIT 분할 핀	1			
1-2-15	S285-101006	·NUT-FLANGED 플랜지 너트	2			
1-3	71LF-80290	·LATCH ASSY 래치	1			
1-3	71LF-80300	·LATCH ASSY 래치	1			
1-4	S037-123556	·BOLT-W/WASHER 와셔붙이 볼트	6			
1-5	S205-121006	·NUT-HEX 육각 너트	6			
1-6	S441-120006	·WASHER-HARDENED 고장력 와셔	6			
1-7	71LB-82170	·COVER WA-LH 커버	1	0371 -		
1-7	71LB-82180	·COVER WA-RH 커버	1	0371 -		
1-8	S033-062026	·BOLT-W/WASHER 와셔붙이 볼트	2	0371 -		
3	71LB-80220	PLATE 플레이트	2			
4	71LB-80230	PLATE 플레이트	2			
5	71LB-80240	PLATE 플레이트	4			
6	71LG-82160	RUBBER-MUDGUARD 고무	2			
7	71LF-82150	PLATE 플레이트	2			
8	71LD-80180	STRIKER 스트라이커	2			
9	71EH-13150	BUMPER-RUBBER 고무 범퍼	4			
10	S017-16040D	BOLT-HEX 육각 볼트	8			
11	S037-122556	BOLT-W/WASHER 와셔붙이 볼트	28			

HL757-7A

MUD GUARD

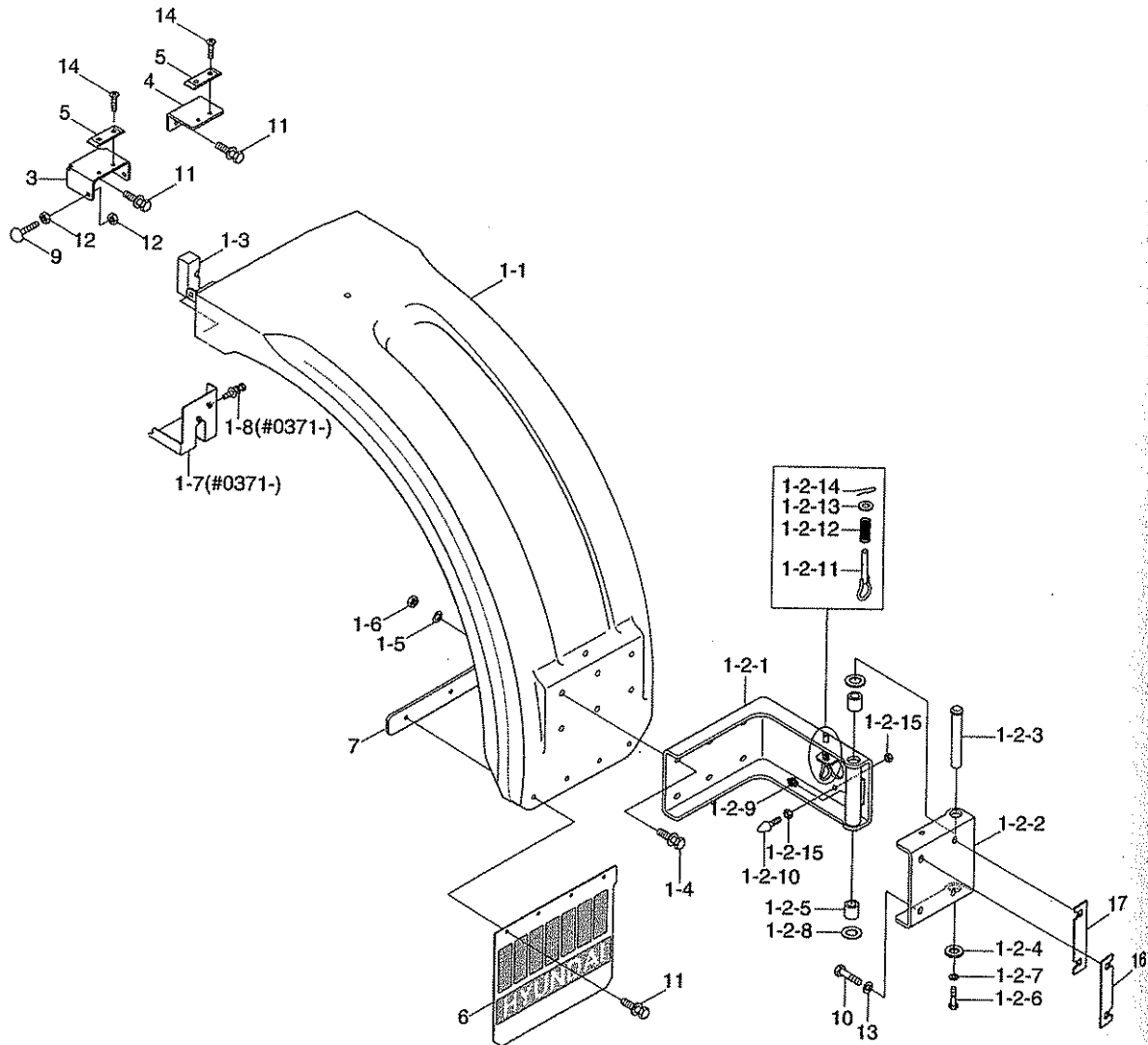

MUD GUARD

HL757-7A

ITEM 순번	PART NO 품 번	DESCRIPTION 품 명	QTY 수량	SERIAL NO 적용 호기	ITC 호환	REMARK 비 고
12	S285-101006	NUT-FLANGED 플랜지 너트	4			
13	S441-160006	WASHER-HARDENED 고장력 와셔	10			
14	S141-060156	SCREW-FLAT HD 스크류	8			
15	S275-160006	NUT-SELF LOCKING 자체 잠김 너트	2			
16	71LB-82070	SHIM(3.0T) 심	4			
17	71LB-82080	SHIM(1.6T) 심	8			

HL757-7A

LADDER & HANDRAIL(-#0392)

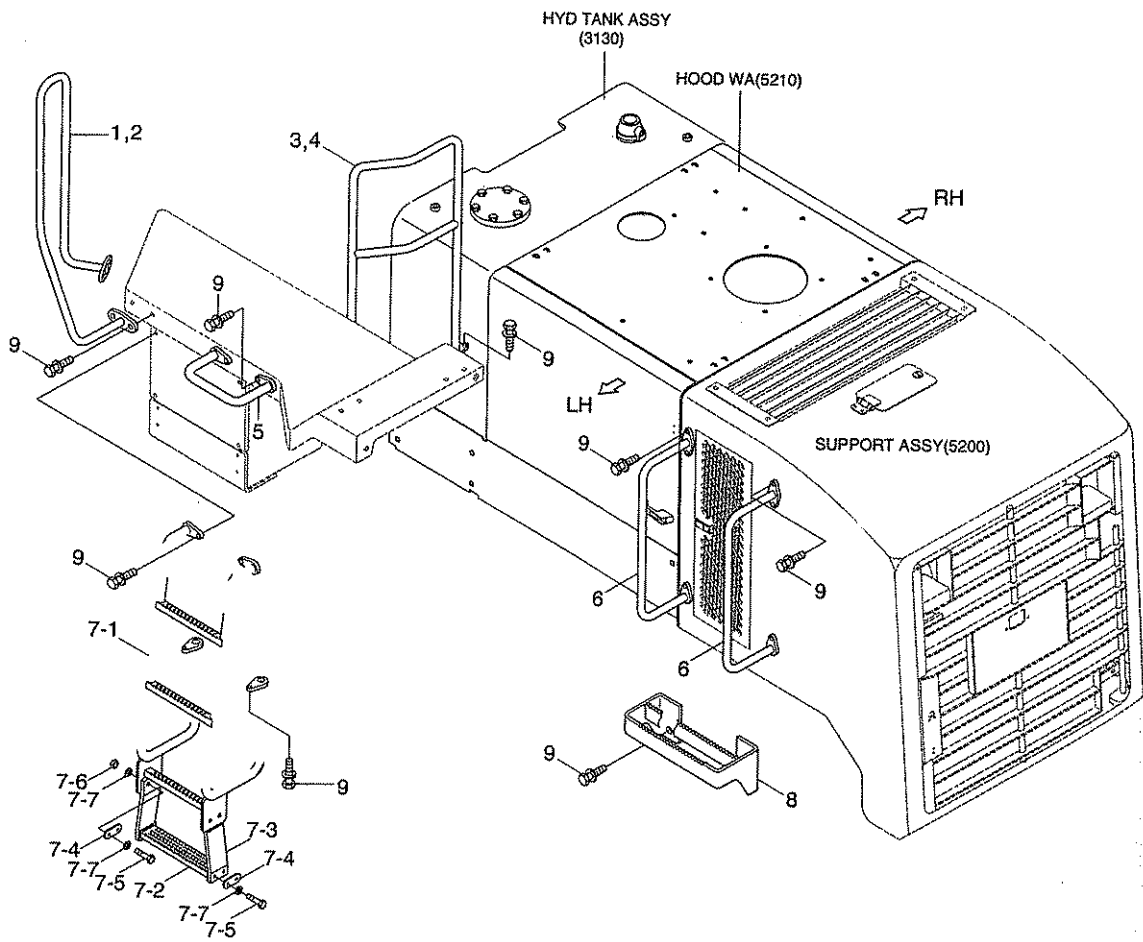

LADDER & HANDRAIL(-#0392)

HL757-7A

ITEM 순번	PART NO 품 번	DESCRIPTION 품 명	QTY 수량	SERIAL NO 적용 호기	ITC 호환	REMARK 비 고
1	71LD-63031	HANDRAIL WA-FR,LH	1			
2	71LD-63041	HANDRAIL WA-FR,RH	1			
3	71LD-63110	HANDRAIL WA-RR,LH	1	0001 -	-	
4	71LD-63120	HANDRAIL WA-RR,RH	1	0001 -	-	
5	71LD-63070	HANDRAIL WA	2			
6	71LB-63210	HANDRAIL WA	4			
7	71LD-63080	LADDER ASSY	2			
7-1	71LD-63090	·LADDER WA	1			
7-2	71LB-63030	·PLATE	1			
7-3	71LD-60170	·BELT-LADDER	2	- 0333		
7-3	72LH-63150	·RUBBER	2	0334 -	B	
7-4	71LB-63040	·PLATE	4			
7-5	S017-100456	·BOLT-HEX	8	- 0333		
7-5	S017-100356	·BOLT-HEX	8	0334 -	B	
7-6	S275-10000B	·NUT-SELF LOCKING	4			
7-7	S441-10000B	·WASHER-HARDENED	12			
8	71LB-60240	FOOT BOARD WA	2			
9	S037-123056	BOLT-W/WASHER	44			

HL757-7A

LADDER & HANDRAIL(#0393-)

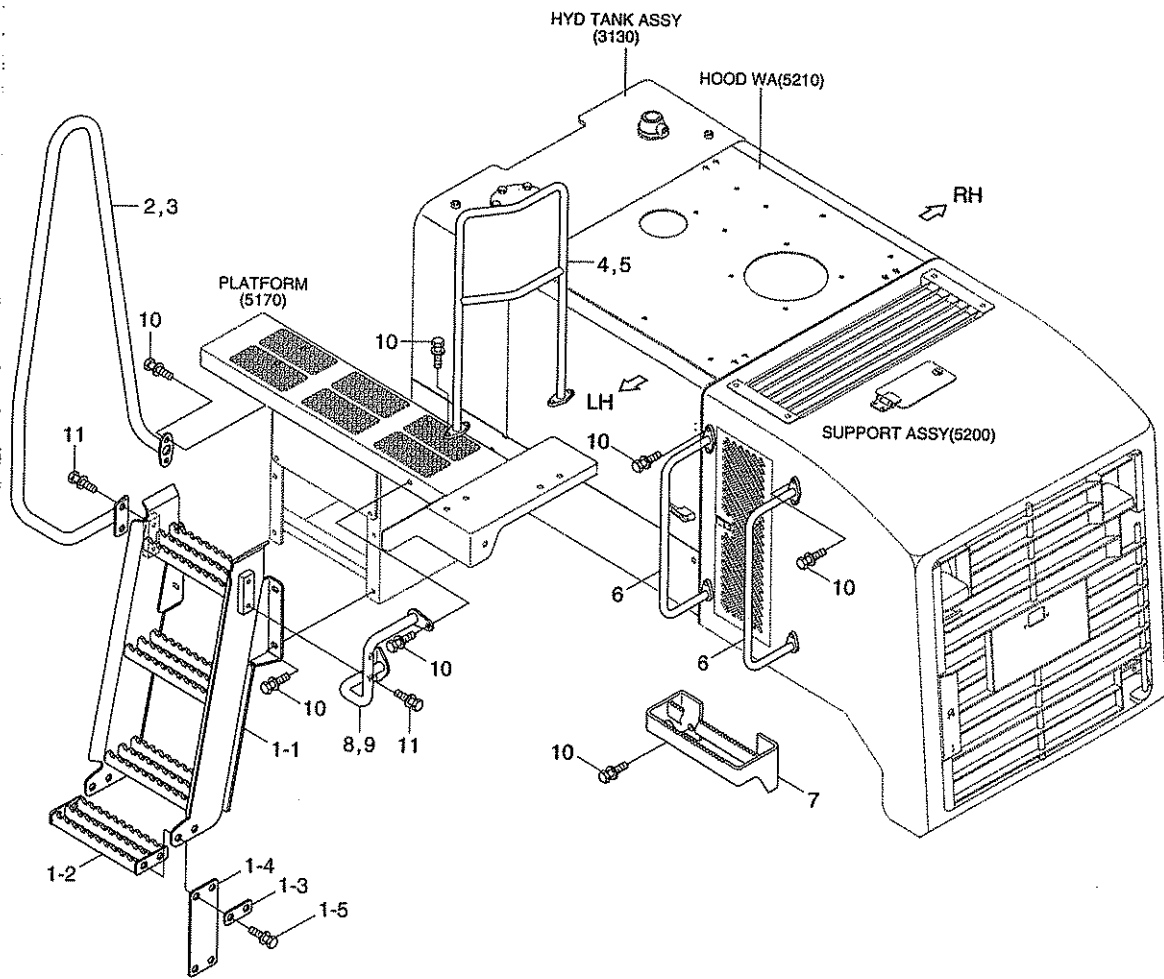

LADDER & HANDRAIL(#0393-)

HL757-7A

ITEM 순번	PART NO 품 번	DESCRIPTION 품 명	QTY 수량	SERIAL NO 적용 호기	ITC 호환	REMARK 비 고
1	72LD-63010	LADDER ASSY 래더	2			
1-1	72LD-63020	LADDER WA 래더	1			
1-2	72LC-64030	STEP WA 스텝	1			
1-3	72LC-64040	PLATE 플레이트	4			
1-4	72LH-63150	RUBBER 고무	2			
1-5	S037-103556	BOLT-W/WASHER 와셔볼이 볼트	8			
2	72LD-63030	HANDRAIL-LH,FRONT 핸드 레일	1			
3	72LD-63040	HANDRAIL-RH,FRONT 핸드 레일	1			
4	71LD-63110	HANDRAIL WA-RR,LH 핸드 레일	1			
5	71LD-63120	HANDRAIL WA-RR,RH 핸드 레일	1			
6	71LB-63210	HANDRAIL WA 핸드 레일	4			
7	71LB-60240	FOOT BOARD WA 풋 보드	2			
8	72LD-63050	HANDRAIL WA 핸드 레일	1			
9	72LD-63060	HANDRAIL WA 핸드 레일	1			
10	S037-123056	BOLT-W/WASHER 와셔볼이 볼트	38			
11	S037-122056	BOLT-W/WASHER 와셔볼이 볼트	8			

HL757-7A

COWL 1

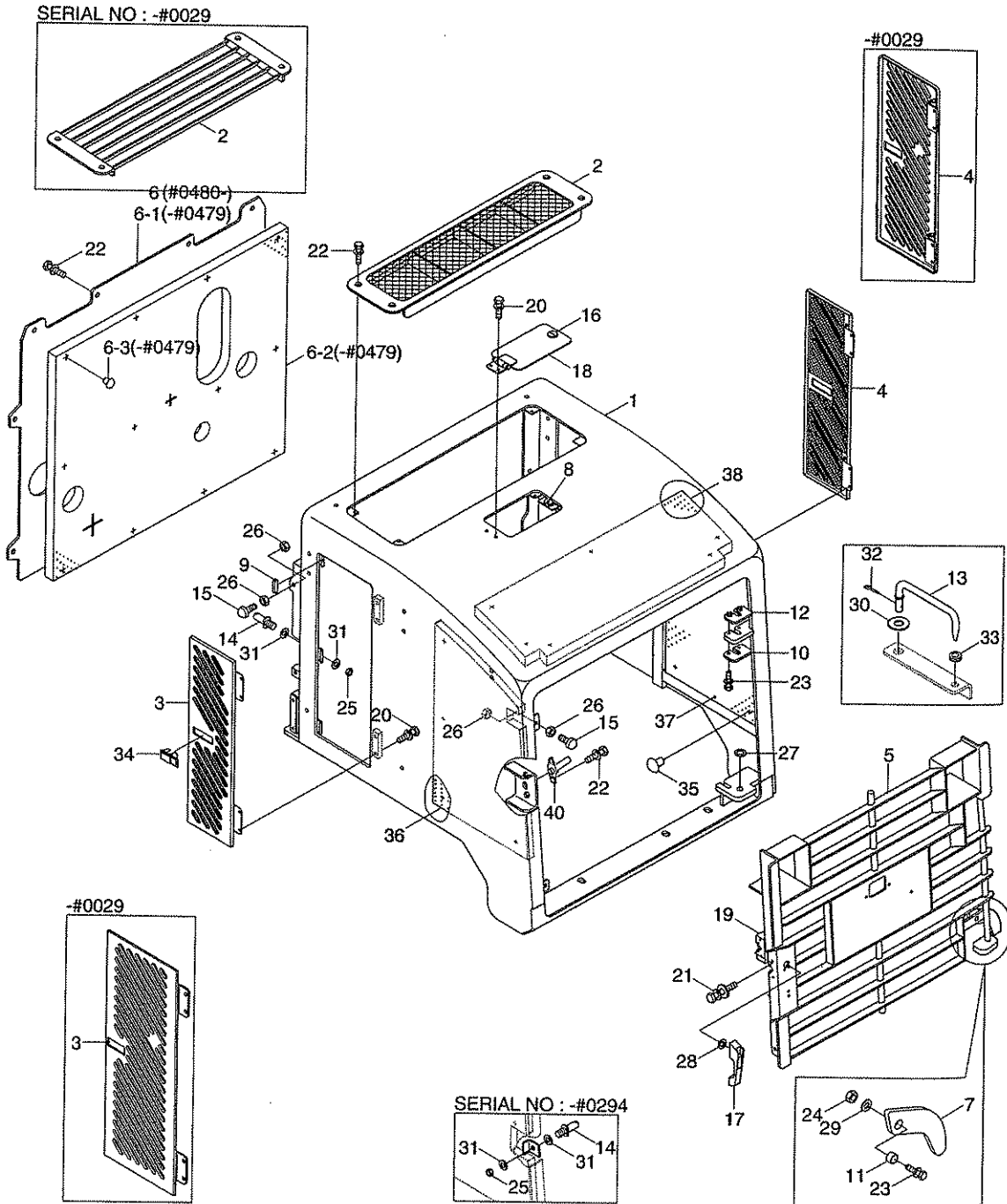

COWL 1

HL757-7A

ITEM 순번	PART NO 품 번	DESCRIPTION 품 명	QTY 수량	SERIAL NO 적용 호기	ITC 호환	REMARK 비 고
*	71LD-44010	SUPPORT ASSY 서포트	1	- 0029		
*	71LD-44011	SUPPORT ASSY 서포트	1	0030 - 0464	A	
*	71LD-44012	SUPPORT ASSY 서포트	1	0465 - 0479	B	
*	71LD-44013	SUPPORT ASSY 서포트	1	0480 -	B	
1	71LD-44100	·SUPPORT WA 서포트	1	- 0294		
1	71LD-44101	·SUPPORT WA 서포트	1	0295 -	D	
2	71LD-40290	·COVER WA 커버	1	- 0029		
2	71LD-44290	·COVER WA 커버	1	0030 -	A	
3	71LD-40270	·COVER WA-LH 커버	1	- 0029		
3	71LD-44270	·COVER WA-LH 커버	1	0030 -	A	
4	71LD-40280	·COVER WA-RH 커버	1	- 0029		
4	71LD-44280	·COVER WA-RH 커버	1	0030 -	A	
5	71LD-42202	·GRILL WA 그릴	1			
6	71LD-44210	·SCREEN ASSY 스크린	1	- 0479		
6	71LD-44221	·SCREEN-PLATE 스크린 플레이트	1	0480 -	B	
6-1	71LD-44220	·SCREEN-PLATE 스크린	1	- 0479	-	
6-2	71LD-44230	·SPONGE-SCREEN 스폰지	1	- 0479	-	
6-3	71EM-51580	·CAP-STUD BOLT 캡	13	- 0479	-	
7	71LG-40200	·PLATE-HOLDING 플레이트	1			
8	74L3-11290	·BUMPER-RUBBER 고무 범퍼	2			
9	S791-030005	·GROMMET-PLATE 그로메트	6			
10	71LB-42370	·PLATE 플레이트	1			
11	71LB-40290	·COLLAR 칼라	1			
12	71LB-42380	·PLATE 플레이트	1			
13	71LD-41060	·STAY WA 스테이	1			
14	71LD-80180	·STRIKER 스트라이커	3	- 0294		
14	71LD-80180	·STRIKER 스트라이커	2	0295 -	A	
15	71EH-13150	·BUMPER-RUBBER 고무 범퍼	6			
16	71LB-41220	·LOCK ASSY 로크	1			
17	74L3-11380	·HANDLE ASSY 핸들	1			
18	74L3-10891	·DOOR-RADIATOR CAP 도어	1			
19	74L3-10900	·LATCH ASSY 래치	1			
20	S035-061526	·BOLT-W/WASHER 와셔볼이 볼트	10			
21	S035-062516	·BOLT-W/WASHER 와셔볼이 볼트	4			
22	S037-122556	·BOLT-W/WASHER 와셔볼이 볼트	12	- 0294		
22	S037-122556	·BOLT-W/WASHER 와셔볼이 볼트	14	0295 -	A	
23	S037-124556	·BOLT-W/WASHER 와셔볼이 볼트	3			
24	S205-12100B	·NUT-HEX 육각 너트	1			
25	S205-161006	·NUT-HEX 육각 너트	3	- 0294		
25	S205-16100B	·NUT-HEX 육각 너트	2	0295 -	A	

HL757-7A

COWL 1

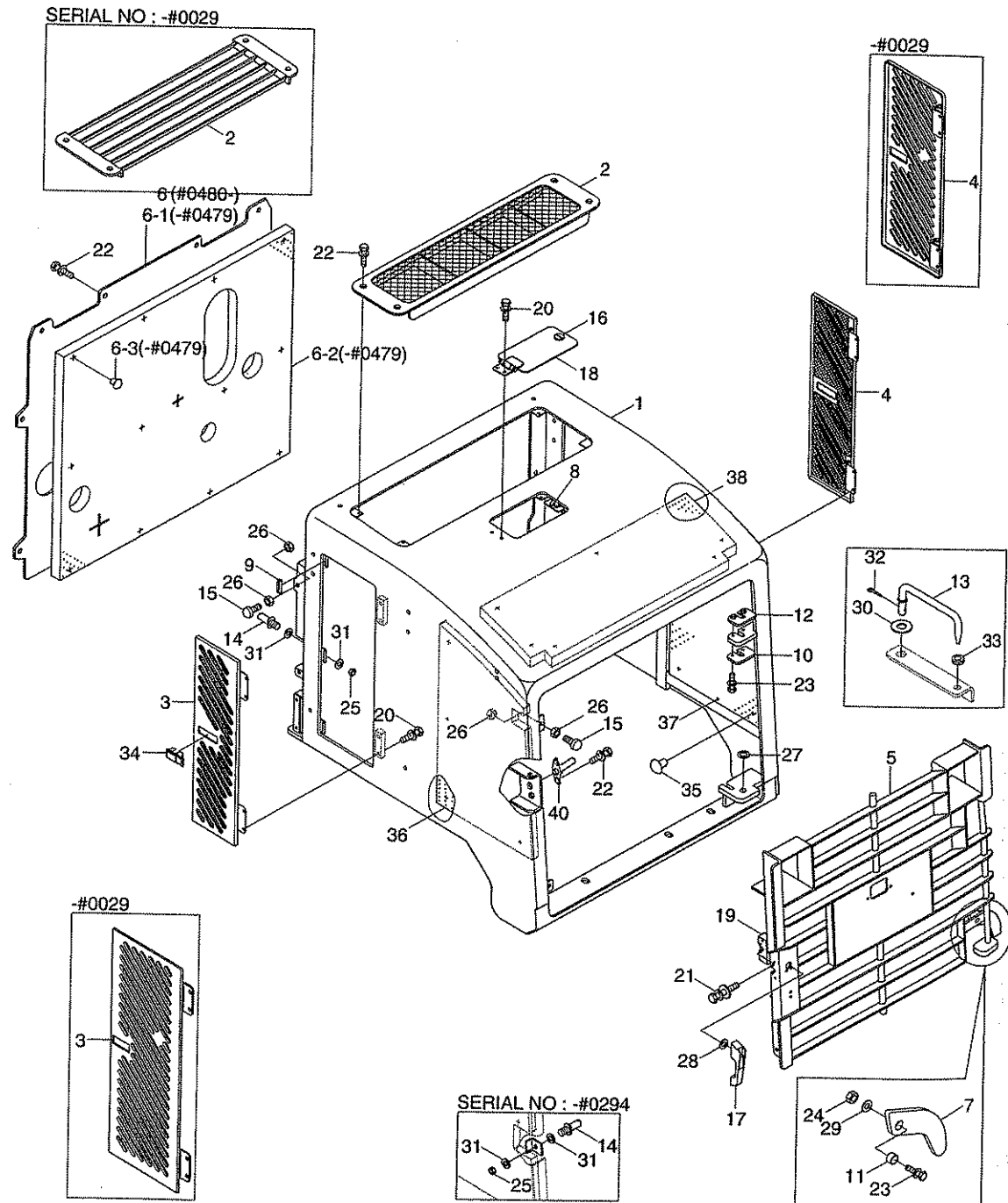

COWL 1

HL757-7A

ITEM 순번	PART NO 품 번	DESCRIPTION 품 명	QTY 수량	SERIAL NO 적용 호기	ITC 호환	REMARK 비 고
26	S285-10100B	·NUT-FLANGED 플랜지 너트	12			
27	S392-020030	·SHIM-ROUND(2.0T) 원형 심	1			
28	S403-06200B	·WASHER-PLAIN 평 와셔	4			
29	S403-12200B	·WASHER-PLAIN 평 와셔	1			
30	S403-142006	·WASHER-PLAIN 평 와셔	1			
31	S441-160006	·WASHER-HARDENED 고장력 와셔	6	- 0294		
31	S441-160006	·WASHER-HARDENED 고장력 와셔	4	0295 -	A	
32	S461-250202	·PIN-SPLIT 분할 핀	1			
33	S681-130800	·GROMMET 그로메트	1			
34	71LB-01220	·LATCH ASSY 래 치	2	- 0464		
34	71FT-55660	·LATCH ASSY 래 치	2	0465 -	B	
35	71EM-51580	·CAP-STUD BOLT 캡	24			
36	71LD-42410	·SPONGE-SIDE.LH 스폰지	1			
37	71LD-42420	·SPONGE-SIDE.RH 스폰지	1			
38	71LD-42430	·SPONGE-TOP 스폰지	1			
39	91N6-01121	·DECAL-RADIATOR CAP 데 칼	1			
40	71LD-80190	·STRIKER 스트라이커	1	0295 -	-	

COWL 2

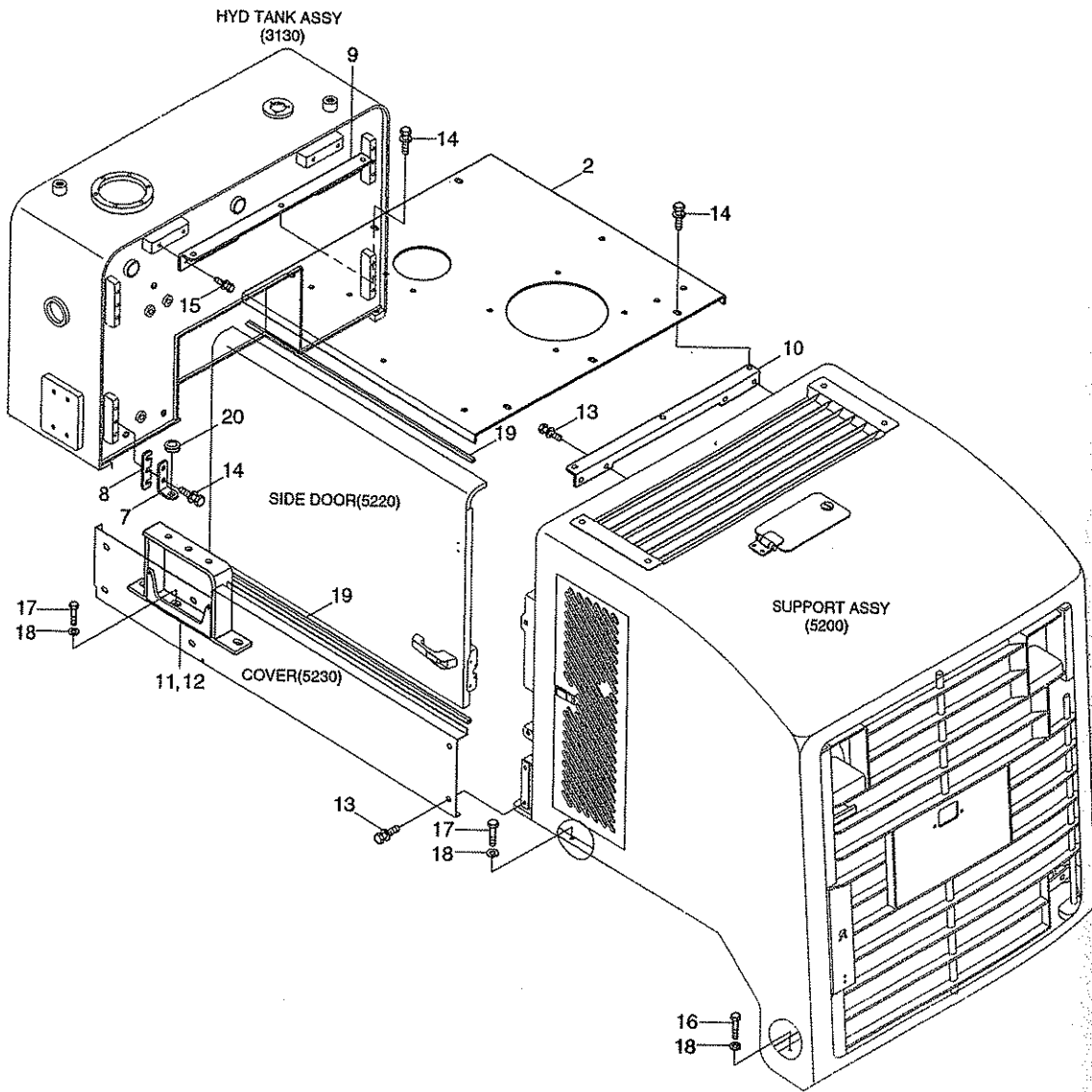

COWL 2

ITEM 순번	PART NO 품 번	IS	DESCRIPTION 품 명	QTY 수량	SERIAL NO 적용 호기	ITC 호환	REMARK 비 고
2	71LD-43020		HOOD WA 후드	1			
7	71LD-41030		PLATE 플레이트	2			
8	71LD-41070		SHIM 심	4			
9	71LD-40110		BRACKET 브라켓트	1			
10	71LD-40120		BRACKET 브라켓트	1			
11	71LD-42050		BRACKET-LH 브라켓트	1			
12	71LD-42060		BRACKET-RH 브라켓트	1			
13	S037-122556		BOLT-W/WASHER 와셔볼이 볼트	16			
14	S037-123056		BOLT-W/WASHER 와셔볼이 볼트	18			
15	S037-122056		BOLT-W/WASHER 와셔볼이 볼트	4			
16	S017-16030D		BOLT-HEX 육각 볼트	4			
17	S017-16060D		BOLT-HEX 육각 볼트	12			
18	S441-160006		WASHER-HARDENED 고장력 와셔	16			
19	S771-008100		WEATHER STRIP 웨더 스트립	4			
20	S681-130800		GROMMET 그로메트	2			

COWL 3(SIDE DOOR)

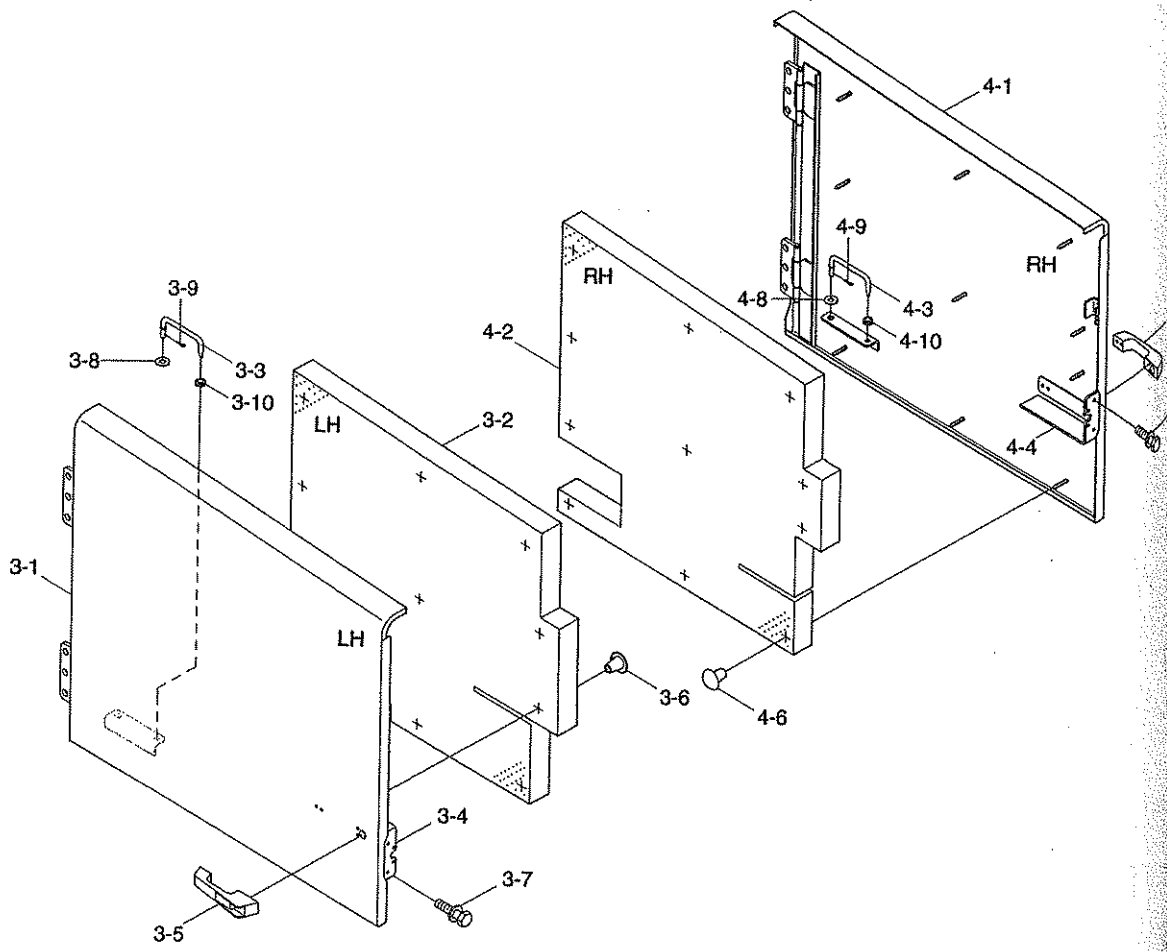

COWL 3(SIDE DOOR)

ITEM 순번	PART NO 품 번	IS	DESCRIPTION 품 명	QTY 수량	SERIAL NO 적용 호기	ITC 호환	REMARK 비 고
3	71LD-43030		SIDE DOOR ASSY-LH	1			
3-1	71LD-43310		• SIDE DOOR WA-LH	1			
3-2	71LD-40951		• SPONGE-DOOR/LEFT	1			
3-3	71LD-41050		• STAY WA	1			
3-4	74L3-10900		• LATCH ASSY	1			
3-5	74L3-11380		• HANDLE ASSY	1			
3-6	71EM-51580		• CAP-STUD BOLT	12			
3-7	S033-062516		• BOLT-W/WASHER	4			
3-8	S403-142006		• WASHER-PLAIN	1			
3-9	S461-250202		• PIN-SPLIT	1			
3-10	S681-130800		• GROMMET	1			
3-11	91N6-07112		• DECAL-STAY FIX	1			
3-12	91E1-27110		• DECAL-L/EMISSION ENG	1			
4	71LD-43040		SIDE DOOR ASSY-RH	1			
4-1	71LD-43320		• SIDE DOOR WA-RH	1			
4-2	71LD-40961		• SPONGE-DOOR/RIGHT	1			
4-3	71LD-41050		• STAY WA	1			
4-4	74L3-10900		• LATCH ASSY	1			
4-5	74L3-11380		• HANDLE ASSY	1			
4-6	71EM-51580		• CAP-STUD BOLT	12			
4-7	S035-062516		• BOLT-W/WASHER	4			
4-8	S403-142006		• WASHER-PLAIN	1			
4-9	S461-250202		• PIN-SPLIT	1			
4-10	S681-130800		• GROMMET	1			
4-11	91N6-07112		• DECAL-STAY FIX	1			

COWL 4(SIDE COVER)

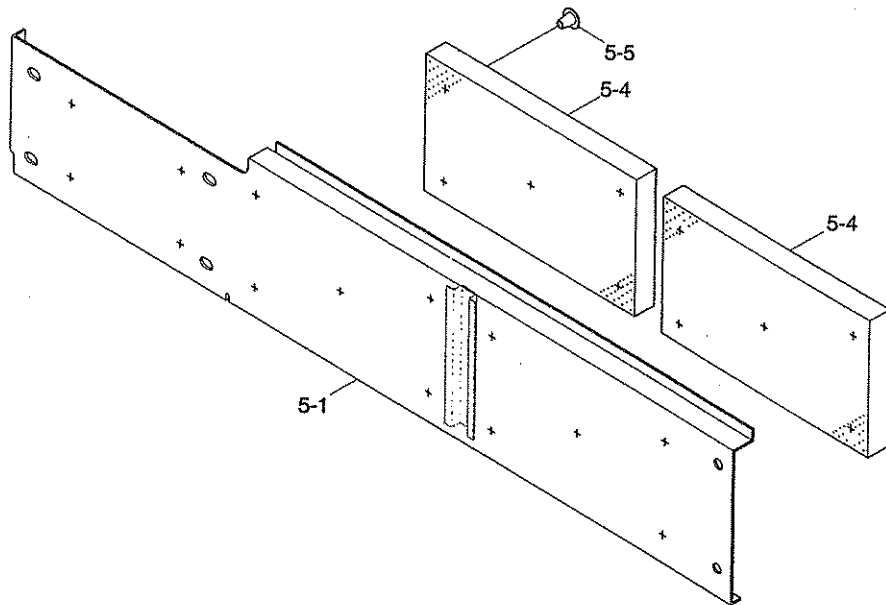

COWL 4(SIDE COVER)

HL757-7A

ITEM 순번	PART NO 품 번	IS	DESCRIPTION 품 명	QTY 수량	SERIAL NO 적용 호기	ITC 호환	REMARK 비 고
5	71LD-40811		COVER ASSY-LH 커버	1			
	71LD-40821		COVER ASSY-RH 커버	1			
5-1	71LD-40831		• COVER WA-LH 커버	1			
	71LD-40841		• COVER WA-RH 커버	1			
5-4	71LD-40990		• SPONGE-REAR 스폰지	2			
5-5	71EM-51580		• CAP-STUD BOLT 캡	10			
	71EM-51580		• CAP-STUD BOLT 캡	10			

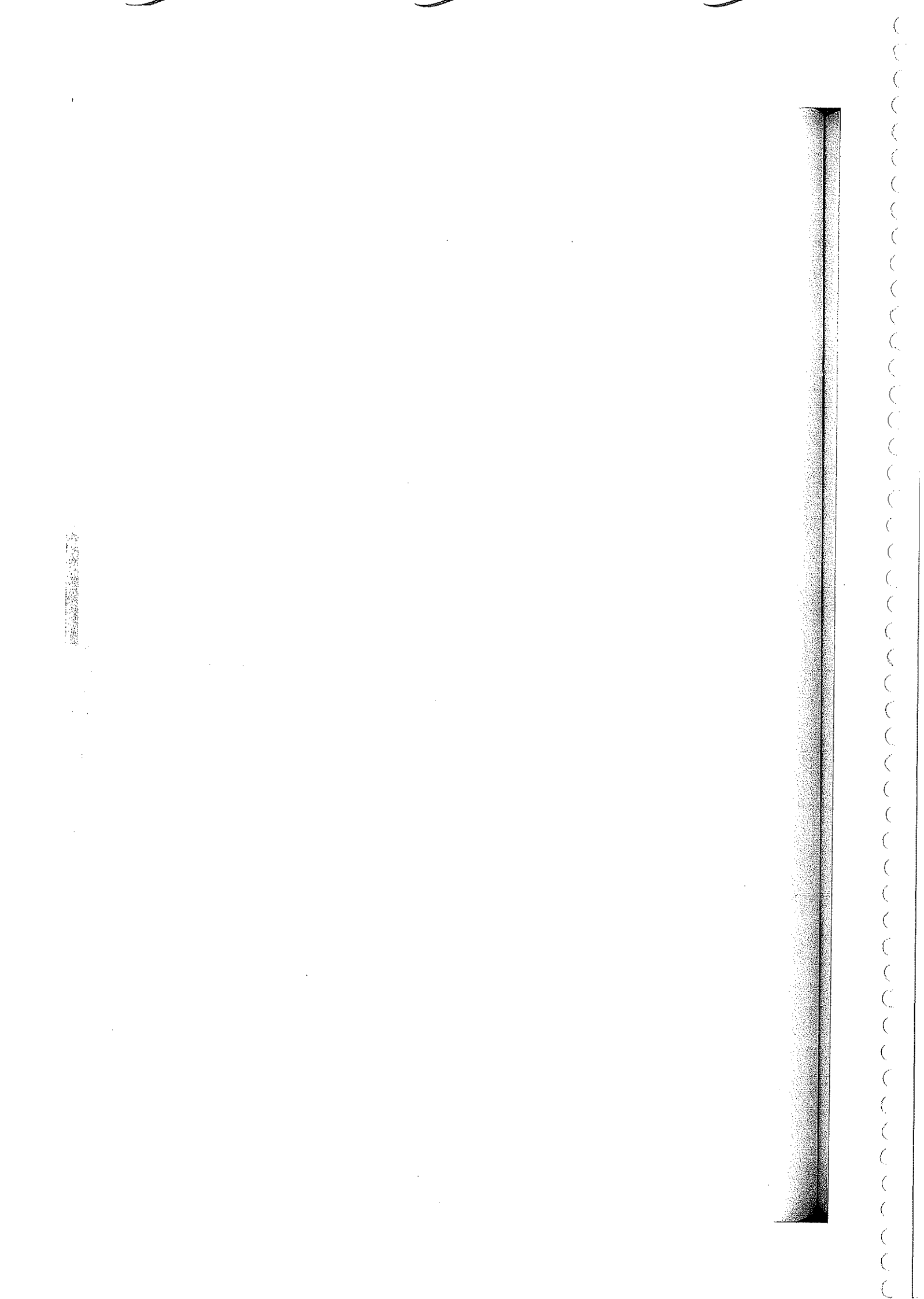

6. POWER TRAIN SYSTEM

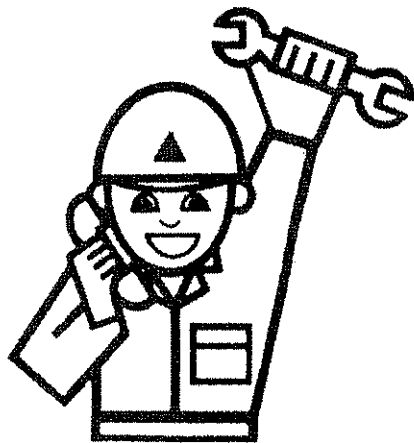

HL757-7A

WHEEL RIM & TIRE

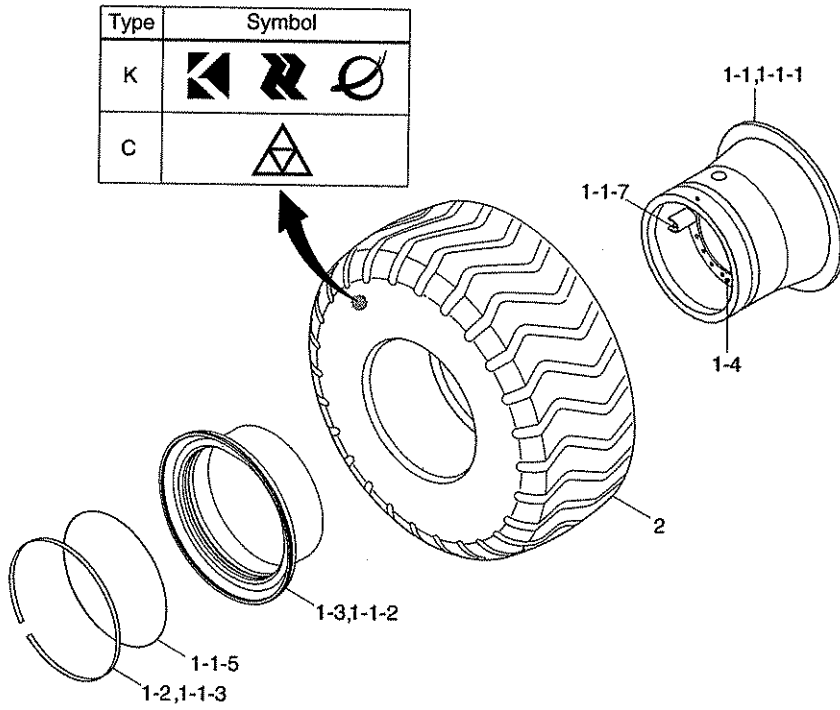

WHEEL RIM & TIRE

HL757-7A

ITEM 순번	PART NO 품 번	DESCRIPTION 품 명	QTY 수량	SERIAL NO 적용 호기	ITC 호환	REMARK 비 고
*	81LD-42100	WHEEL & TIRE ASSY	4			Q TYPE
1	81LD-40150	·WHEEL RIM ASSY	1			
NI-1	XIAA-00029	·RIM BASE	1	0001 -	-	
1-2	XIAA-00002	·RING-LOCK	1			
1-3	XIAA-00005	·FLANGE-DETACHABLE	1			
1-1-5	XIAA-00020	·O-RING	1	0001 -	-	
1-1-7	XIAA-00022	·VALVE-AIR	1	0001 -	-	
2	81L2-3104C	·TIRE(20.5-25 16PR,L3)	1			
*	81LD-42200	WHEEL & TIRE ASSY	4			K TYPE
1	81LD-40150	·WHEEL RIM ASSY	1			
NI-1	XIAA-00029	·RIM BASE	1	0001 -	-	
1-2	XIAA-00002	·RING-LOCK	1			
1-3	XIAA-00005	·FLANGE-DETACHABLE	1			
1-1-5	XIAA-00020	·O-RING	1	0001 -	-	
1-1-7	XIAA-00022	·VALVE-AIR	1	0001 -	-	
2	81L2-3104	·TIRE(20.5-25 16PR,L3)	1			
*	81LD-42300	WHEEL & TIRE ASSY	4			OPT, K TYPE
1	81LD-40150	·WHEEL RIM ASSY	1			
NI-1	XIAA-00029	·RIM BASE	1	0001 -	-	
1-2	XIAA-00002	·RING-LOCK	1			
1-3	XIAA-00005	·FLANGE-DETACHABLE	1			
1-1-5	XIAA-00020	·O-RING	1		-	
1-1-7	XIAA-00022	·VALVE-AIR	1		-	
N2	81L7-01030	·TIRE(20.5-25 16PR)	1			
*	81LD-42500	WHEEL & TIRE ASSY	4			OPT, K TYPE
1	81LD-40150	·WHEEL RIM ASSY	1			
NI-1	XIAA-00029	·RIM BASE	1	0001 -	-	
1-2	XIAA-00002	·RING-LOCK	1			
1-3	XIAA-00005	·FLANGE-DETACHABLE	1			
1-1-5	XIAA-00020	·O-RING	1	0001 -	-	
1-1-7	XIAA-00022	·VALVE-AIR	1	0001 -	-	
N2	84L3-00030	·TIRE(20.5-25 16PR L-5)	1			
*	81LD-42700	WHEEL & TIRE ASSY	4			OPT, MICHELIN
1	81LD-40150	·WHEEL RIM ASSY	1			
NI-1	XIAA-00029	·RIM BASE	1	0001 -	-	
1-2	XIAA-00002	·RING-LOCK	1			

HL757-7A

WHEEL RIM & TIRE

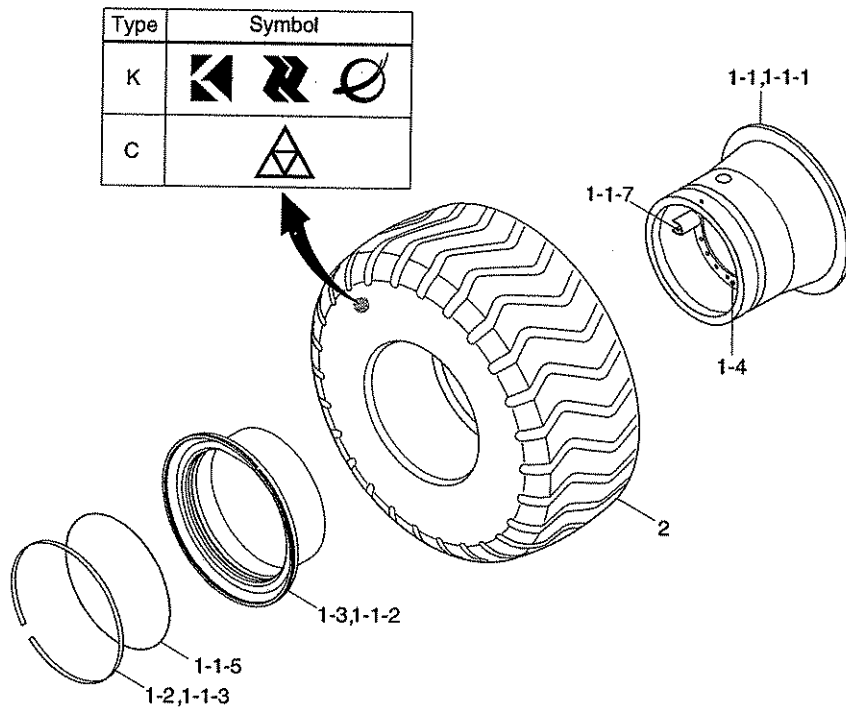

WHEEL RIM & TIRE

HL757-7A

ITEM 순번	PART NO 품 번	DESCRIPTION 품 명	QTY 수량	SERIAL NO 적용 호기	ITC 호환	REMARK 비 고
1-3	XIAA-00005	·FLANGE-DETACHABLE 플랜지	1			
1-1-5	XIAA-00020	·O-RING O-링	1	0001 -	-	
1-1-7	XIAA-00022	·VALVE-AIR 밸브	1	0001 -	-	
2	82L1-1017	·TIRE(20.5 R 25XHA*) 타이어	1			
*	81LD-42400	WHEEL & TIRE ASSY 휠 및 타이어	4			K TYPE, SMALL
1	81LD-40100	·WHEEL RIM ASSY 휠 림	1			
1-1	81LG-40110	·WHEEL RIM 휠 림	1			
NI-1-1	XIAA-00001	·RIM BASE 림 베이스	1			
1-1-2	XIAA-00003	·DETACHABLE FLANGE 플랜지	1			
1-1-3	XIAA-00002	·RING-LOCK 로크 링	1			
1-1-5	XIAA-00020	·O-RING O-링	1			
1-1-7	XIAA-00022	·VALVE-AIR 밸브	1			
1-4	81LD-40120	·DISC 디스크	1			
2	81L3-01030	·TIRE(17.5-25 12PR,L3) 타이어	1			
*	81LD-42600	WHEEL & TIRE ASSY 휠 및 타이어	4			C TYPE, SMALL
1	81LD-40100	·WHEEL RIM ASSY 휠 림	1			
1-1	81LG-40110	·WHEEL RIM 휠 림	1			
NI-1-1	XIAA-00001	·RIM BASE 림 베이스	1			
1-1-2	XIAA-00003	·DETACHABLE FLANGE 플랜지	1			
1-1-3	XIAA-00002	·RING-LOCK 로크 링	1			
1-1-5	XIAA-00020	·O-RING O-링	1			
1-1-7	XIAA-00022	·VALVE-AIR 밸브	1			
1-4	81LD-40120	·DISC 디스크	1			
2	81L3-01030C	·TIRE(17.5-25 12PR,L3) 타이어	1			
*	81LD-42800	WHEEL & TIRE ASSY 휠 및 타이어	4			MICHELIN, SMALL
1	81LD-40100	·WHEEL RIM ASSY 휠 림	1			
1-1	81LG-40110	·WHEEL RIM 휠 림	1			
NI-1-1	XIAA-00001	·RIM BASE 림 베이스	1			
1-1-2	XIAA-00003	·DETACHABLE FLANGE 플랜지	1			
1-1-3	XIAA-00002	·RING-LOCK 로크 링	1			
1-1-5	XIAA-00020	·O-RING O-링	1			
1-1-7	XIAA-00022	·VALVE-AIR 밸브	1			
1-4	81LD-40120	·DISC 디스크	1			
N2	81L8-00190	·TIRE(17.5 R25 XHA*) 타이어	1			
*	81LD-42900	WHEEL & TIRE ASSY 휠 림 및 타이어	4	0176 -	-	OPT, C TYPE
1	81LD-40150	·WHEEL RIM ASSY 휠 림	1	0176 -	-	

HL757-7A

WHEEL RIM & TIRE

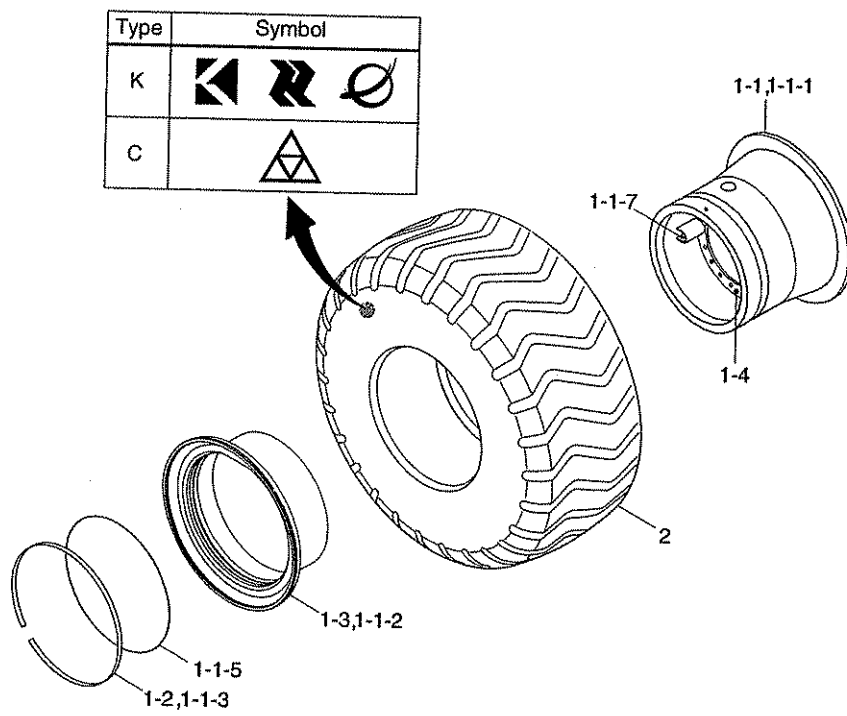

WHEEL RIM & TIRE

HL757-7A

ITEM 순번	PART NO 품 번	DESCRIPTION 품 명	QTY 수량	SERIAL NO 적용 호기	ITC 호환	REMARK 비 고
NI-1	XIAA-00004	·RIM BASE 림 베이스	1	0176 -	-	
1-2	XIAA-00002	·RING-LOCK 로크 링	1	0176 -	-	
1-3	XIAA-00005	·FLANGE-DETACHABLE 플랜지	1	0176 -	-	
1-1-5	XIAA-00020	··O-RING O-링	1	0001 -	-	
1-1-7	XIAA-00022	··VALVE-AIR 밸브	1	0001 -	-	
2	82L1-1017C	·TIRE(20.5 R 25XHA*) 타이어	1	0176 -	-	

HL757-7A

FRONT & REAR AXLE MOUNTING

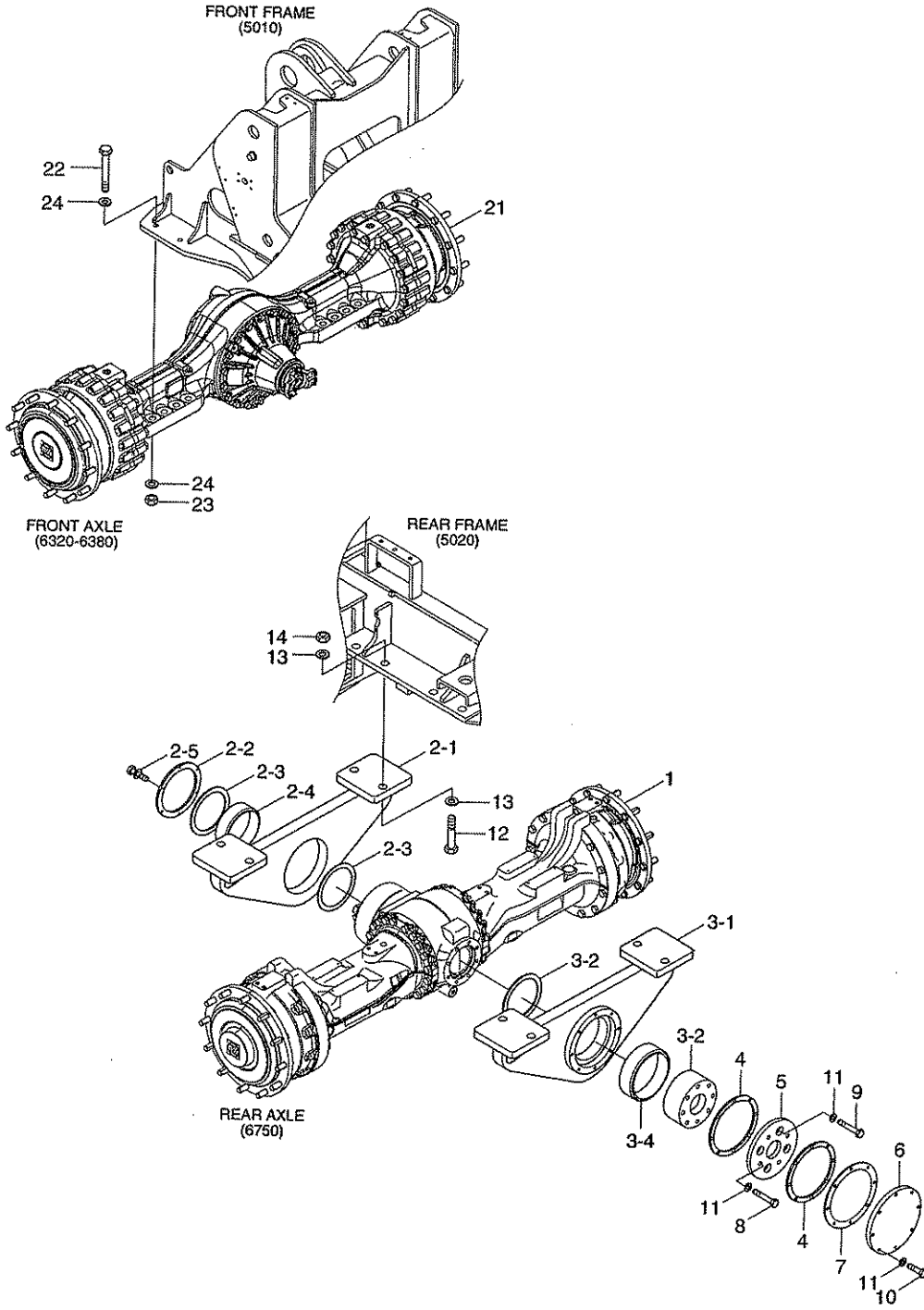

FRONT & REAR AXLE MOUNTING

HL757-7A

ITEM 순번	PART NO 품 번	DESCRIPTION 품 명	QTY 수량	SERIAL NO 적용 호기	ITC 호환	REMARK 비 고
1	81LD-20130	REAR AXLE ASSY 리어 액슬	1	- 0622		
1	81LD-21010	REAR AXLE ASSY 리어 액슬	1			NOT USED
1	81LM-20010	REAR AXLE ASSY 리어 액슬	1	0623 -	B	CONVENTIONAL
1	81LD-20130	REAR AXLE ASSY 리어 액슬	1	0602 - 0622	-	LIMITED
1	81LM-20020	REAR AXLE ASSY 리어 액슬	1	0623 -	B	LIMITED
2	81LD-20300	SUPPORT ASSY-FRONT 서포트	1	- 0068		
2	81LD-20301	SUPPORT ASSY-FRONT 서포트	1	0069 - 0384	D	
2	81LD-20302	SUPPORT ASSY-FRONT 서포트	1	0385 -	B	
2-1	81LD-20310	·SUPPORT WA-FRONT 서포트	1	- 0068		
2-1	81LD-20312	·SUPPORT WA-FRONT 서포트	1	0069 - 0384	D	
2-1	81LD-20313	·SUPPORT WA-FRONT 서포트	1	0385 -	B	
2-2	81LC-20120	·COVER 커버	1			
2-3	81LC-20130	·SEAL-DUST 더스트 씰	2			
2-4	81LC-20140	·BUSHING 부싱	1			
2-5	S037-102556	·BOLT-W/WASHER 와셔볼트	12			
2-6	81LD-20340	·COVER 커버	1	0004 -	-	
2-7	S035-081556	·BOLT-W/WASHER 와셔볼트	6	0004 -	-	
3	81LD-20200	SUPPORT ASSY-REAR 서포트	1	- 0068		
3	81LD-20201	SUPPORT ASSY-REAR 서포트	1	0069 - 0384	D	
3	81LD-20202	SUPPORT ASSY-REAR 서포트	1	0385 -	B	
3-1	81LD-20210	·SUPPORT WA-REAR 서포트	1	- 0068		
3-1	81LD-20212	·SUPPORT WA-REAR 서포트	1	0069 - 0384	D	
3-1	81LD-20213	·SUPPORT WA-REAR 서포트	1	0385 -	B	
3-2	81LD-20280	·SHAFT 샤프트	1			
3-3	81LD-20320	·SEAL-DUST(DKIY TYPE) 더스트 씰	1			
3-4	81LD-20140	·BUSHING 부싱	1			
3-5	81LD-20330	·COVER 커버	1	0004 -	-	
3-6	S035-081556	·BOLT-W/WASHER 와셔볼트	6	0004 -	-	
4	81LD-20240	WASHER-THRUST 와셔	2			
5	81LD-20250	DISC 디스크	1			
6	81LD-20260	COVER 커버	1			
7	81LD-20270	SHIM shim	2			
8	S017-161150	BOLT-HEX 육각 볼트	4			
9	S017-161000	BOLT-HEX 육각 볼트	4			
10	S017-160500	BOLT-HEX 육각 볼트	8			
11	S441-160006	WASHER-HARDENED 고정력 와셔	16			
12	S018-271000	BOLT-HEX 육각 볼트	8			
13	S441-270006	WASHER-HARDENED 고정력 와셔	16			
14	S206-271006	NUT-HEX 육각 너트	8			
21	81LD-10040	FRONT AXLE ASSY 프론트 액슬	1	- 0601	-	

HL757-7A

FRONT & REAR AXLE MOUNTING

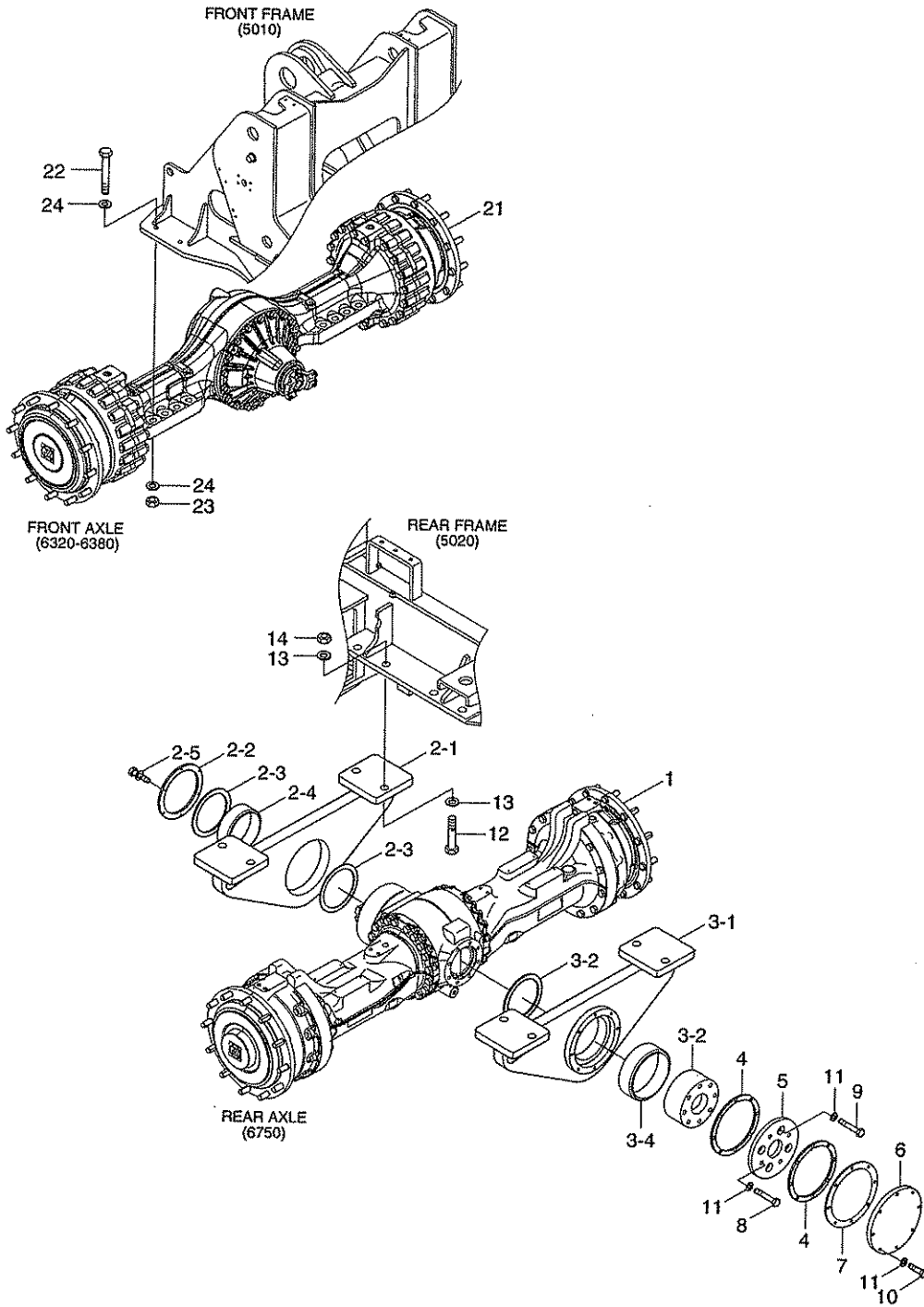

FRONT & REAR AXLE MOUNTING

HL757-7A

ITEM 순번	PART NO 품 번	DESCRIPTION 품 명	QTY 수량	SERIAL NO 적용 호기	ITC 호환	REMARK 비 고
21	81LM-11010	FRONT AXLE ASSY 프론트 액슬	1	0602 -	D	LIMITED
21	81LM-11020	FRONT AXLE ASSY 프론트 액슬	1	0602 -	D	CONVENTIONAL
22	S018-27135D	BOLT-HEX 육각 볼트	8			
23	S206-271006	NUT-HEX 육각 너트	8			
24	S441-270006	WASHER-HARDENED 고장력 와셔	16			

HL757-7A

DRIVE LINES

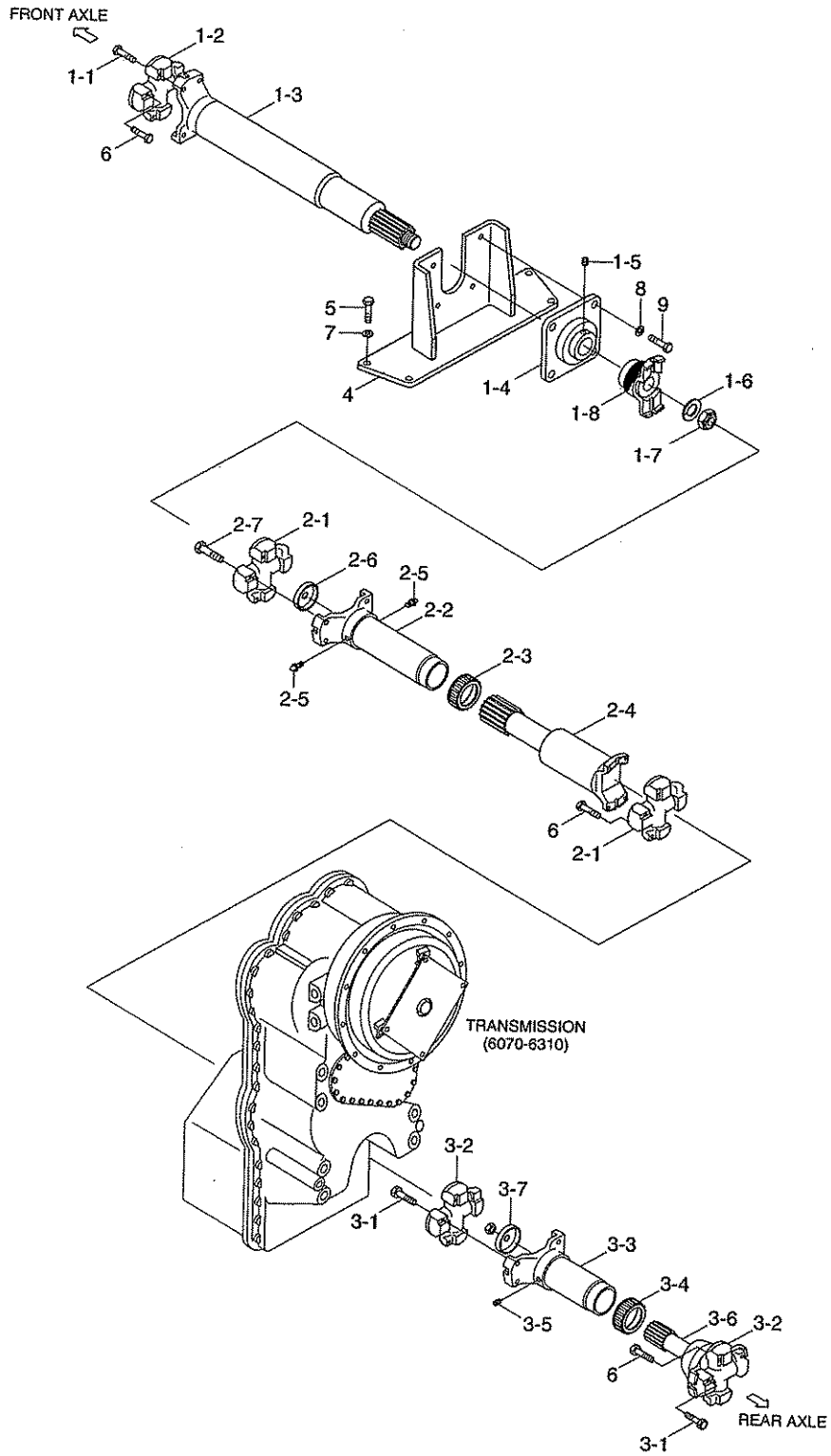

DRIVE LINES

HL757-7A

ITEM 순번	PART NO 품 번	DESCRIPTION 품 명	QTY 수량	SERIAL NO 적용 호기	ITC 호환	REMARK 비 고
1	81LD-30070	DRIVE SHAFT-FRONT	1	- 0481		
1	81LM-30070	DRIVE SHAFT-FRONT	1	0482 -	D	
1-1	103-21UNF	·BOLT	4			
1-2	100-7C-1	·J/BEARING ASSY	1			
1-3	40AF-7C646L	·SLIP SHAFT SUB ASSY	1	- 0481		
1-3	40AF-7C639L	·SLIP SHAFT SUB ASSY	1	0482 -	D	
1-4	700-UCF312	·BEARING-FLANGE	1			
1-5	710-M1215	·SCREW-SET	1			
1-6	120-M27	·WASHER	1			
1-7	110-M27	·NUT-LOCK	1			
1-8	210-7C863L	·FLANGE COMPLETE	1			
2	81LD-30080	DRIVE SHAFT-CENTER	1			
2-1	100-7C-1	·J/BEARING ASSY	2			
2-2	220-7C200L	·YOKE-SLEEVE	1			CHANGE WITH 2-3
2-3	810-415JK	·SEAL-JOINT	1			
2-4	40AC-7C728L	·SLIP SHAFT SUB ASSY	1			
2-5	101-PT81	·NIPPLE-GREASE	2			
2-6	910-56	·PLUG	1			
2-7	103-21UNF	·BOLT	8			
3	81LD-30090	DRIVE SHAFT-REAR	1			
3-1	103-21UNF	·BOLT	8			
3-2	100-7C-1	·J/BEARING ASSY	2			
3-3	200-7C155L	·YOKE-SLEEVE	1			CHANGE WITH 3-4
3-4	810-415JK	·SEAL-JOINT	1			
3-5	710-PT81	·SCREW-PLUG	1	- 0579		
3-5	101-PT81	·NIPPLE-GREASE	1	0580 -	B	
3-6	300-7C180L	·SHAFT-YOKE	1			
3-7	910-56	·PLUG	1			
4	81LD-30100	BRACKET WA	1			
5	S017-16050D	BOLT-HEX	4			
6	S088-060326	BOLT-HEX UNIFIED	20			
7	S441-160006	WASHER-HARDENED	4			
8	S441-200006	WASHER-HARDENED	4			
9	S017-20060D	BOLT-HEX	4			

HL757-7A

TRANSMISSION MOUNTING

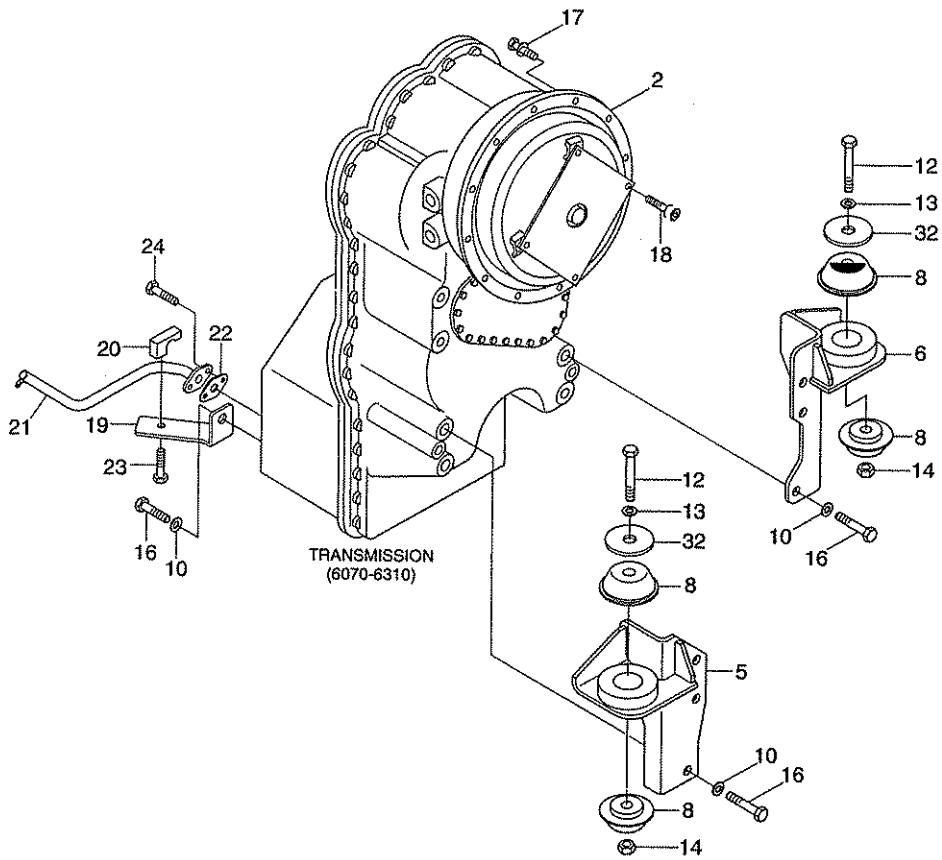

TRANSMISSION MOUNTING

HL757-7A

ITEM 순번	PART NO 품 번	DESCRIPTION 품 명	QTY 수량	SERIAL NO 작용 호기	ITC 호환	REMARK 비 고
2	11LD-01110	T/M & T/C ASSY 트랜스미션	1	- 0202		
2	11LD-01111	T/C & T/M ASSY 트랜스미션	1	0203 - 0541	B	
2	11LD-01112	T/M & T/C ASSY 트랜스미션	1	0542 -	D	
5	11LD-00030	BRACKET WA-LH 브라켓트	1	- 0450		
5	11LM-00420	BRACKET WA-LH 브라켓트	1	0451 -	B	
6	11LD-00040	BRACKET WA-RH 브라켓트	1	- 0450		
6	11LM-00430	BRACKET WA-RH 브라켓트	1	0451 -	B	
8	11N6-13060	RESILIENT 방진 고무	4			
10	S441-200006	WASHER-HARDENED 고장력 와셔	7			
12	S017-241806	BOLT-HEX 육각 볼트	2			
13	S441-240006	WASHER-HARDENED 고장력 와셔	2			
14	S205-241006	NUT-HEX 육각 너트	2			
16	S017-20040D	BOLT-HEX 육각 볼트	7			
17	S037-103556	BOLT-W/WASHER 와셔붙이 볼트	12			
18	S107-100356	BOLT-SOCKET 소켓 볼트	4			
19	11LD-00140	PLATE 플레이트	1	- 0541		
19	11LD-00141	PLATE 플레이트	1	0542 -	D	
20	11LD-00060	BLOCK 블록	1			
21	11LD-00130	PIPE WA 플레이트	1			
22	12L2-0013	GASKET 가스켓	1			
23	S037-102056	BOLT-W/WASHER 와셔붙이 볼트	1			
24	S035-082526	BOLT-W/WASHER 와셔붙이 볼트	2			
32	11N8-00060	WASHER 와셔	2			

HL757-7A

TRANSMISSION COOLING PIPING

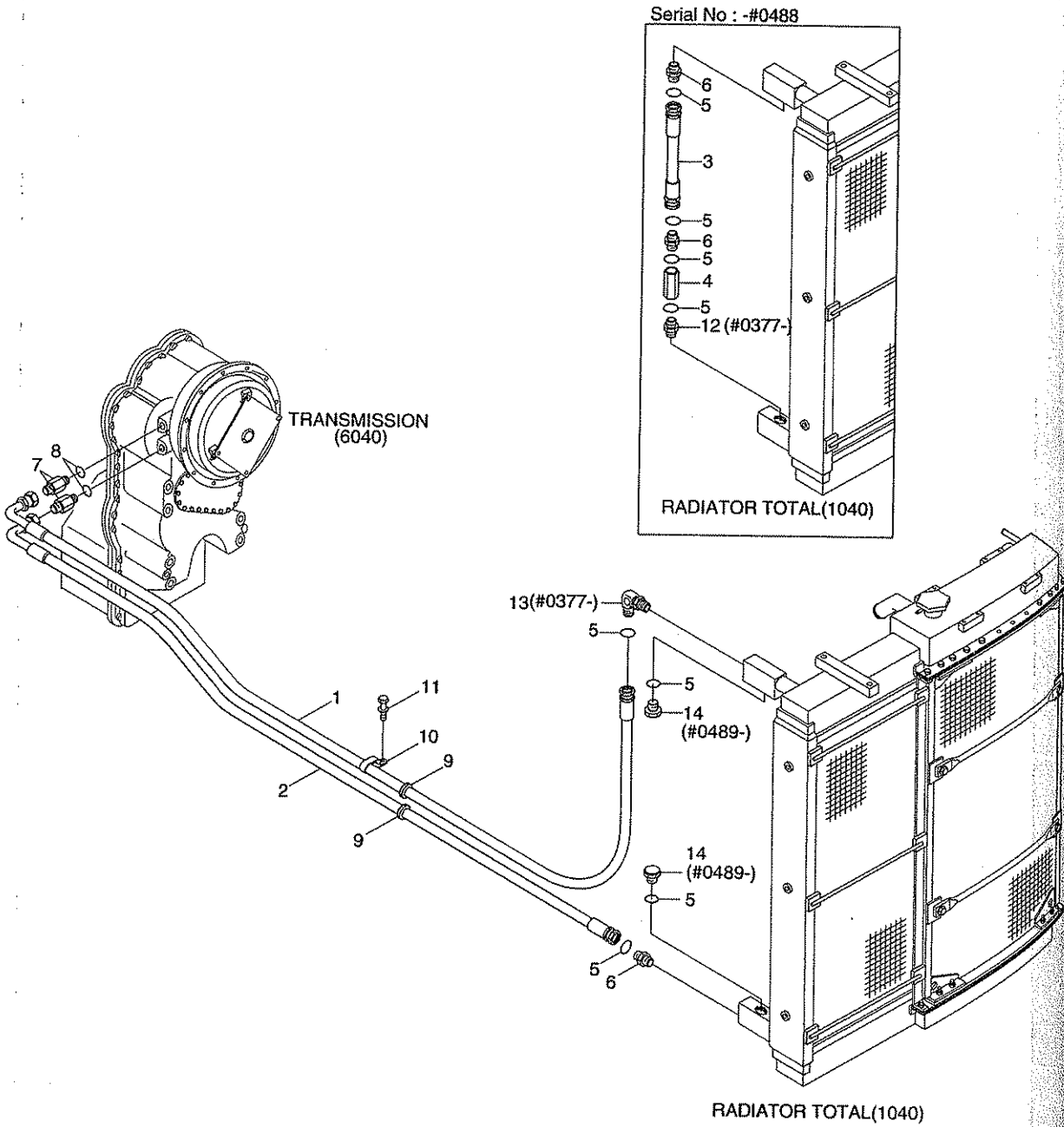

TRANSMISSION COOLING PIPNG

HL757-7A

ITEM 순번	PART NO 품 번	DESCRIPTION 품 명	QTY 수량	SERIAL NO 적용 호기	ITC 호환	REMARK 비 고
1	P620-161043	HOSE ASSY-THD 0X90 유압 호스	1			
2	P620-161030	HOSE ASSY-THD 0X90 유압 호스	1			
3	81LD-60060	HOSE ASSY 유압 호스	1	- 0376		
3	P600-162015	HOSE ASSY-THD 0X0 유압 호스	1	0377 - 0488	D	
4	81L6-01260	CHECK VALVE 체크 밸브	1	- 0488	-	
5	S631-030001	O-RING O-링	2	- 0376		
5	S631-029004	O-RING O-링	6	0377 - 0488	A	
5	S631-029004	O-RING O-링	4	0489 -	A	
6	P010-110006	CONNECTOR 컨넥터	1	- 0376		
6	P010-110006	CONNECTOR 컨넥터	3	0377 - 0488	A	
6	P010-110006	CONNECTOR 컨넥터	1	0489 -	A	
7	P105-117165	CONNECTOR-LONG 컨넥터	2			
8	S611-030001	O-RING O-링	2			
9	S681-460400	GROMMET 그로메트	2			
10	31L7-10230	CLAMP 클램프	1			
11	S037-101556	BOLT-W/WASHER 와셔볼트	1			
12	P000-110016	CONNECTOR 컨넥터	1	0377 - 0488	-	
13	P020-110005	ELBOW-90 엘 보	1	0377 -	-	
14	P220-110106	PLUG-HEX 플러그	2	0489 -	-	

ENGINE CONNECTION

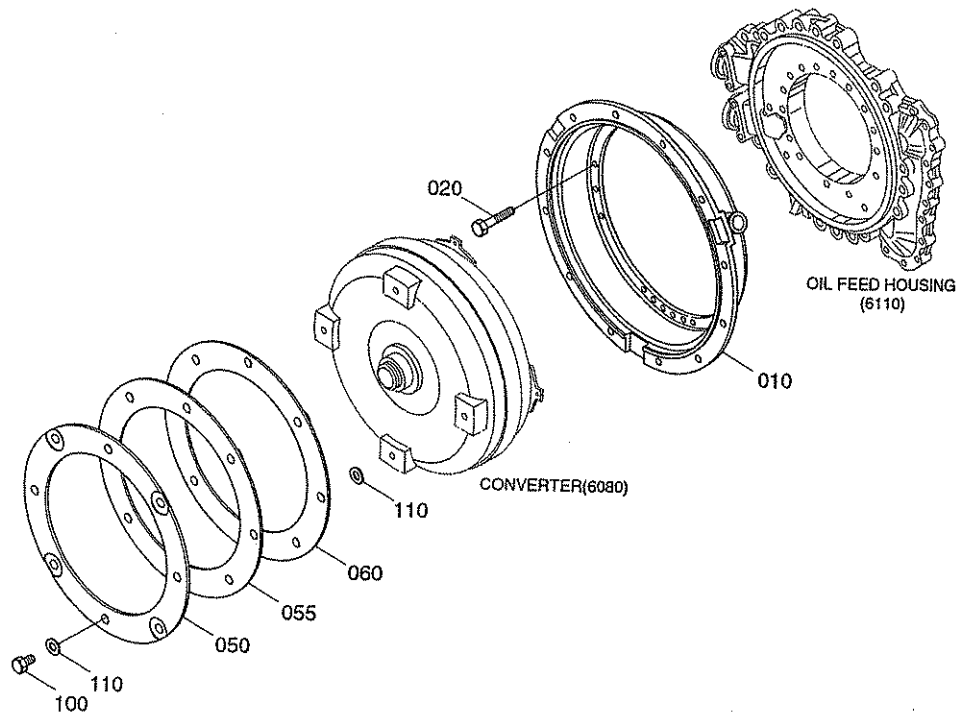

ENGINE CONNECTION

HL757-7A

ITEM 순번	PART NO 품 번	IS	DESCRIPTION 품 명	QTY 수량	SERIAL NO 적용 호기	ITC 호환	REMARK 비 고
010	ZGAQ-00757		BELL-CONVERTER 컨버터 벨	1			
020	ZGAQ-00758		SCREW 스크류	18			
050	ZGAQ-01651		DIAPHRAGM 다이어프램	1			
055	ZGAQ-01652		DIAPHRAGM 다이어프램	1			
060	ZGAQ-00760		DIAPHRAGM 다이어프램	1			
100	ZGAQ-00761		SCREW 스크류	4			
110	ZGAQ-00762		WASHER 와셔	8			

CONVERTER

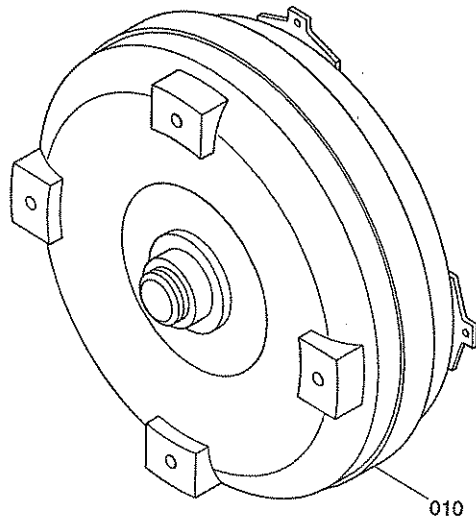

6080

CONVERTER

HL757-7A

ITEM 순번	PART NO 품 번	IS	DESCRIPTION 품 명	QTY 수량	SERIAL NO 적용 호기	ITC 호환	REMARK 비 고
010	ZGAQ-02604		CONVERTER 컨버터	1			

INPUT GROUP

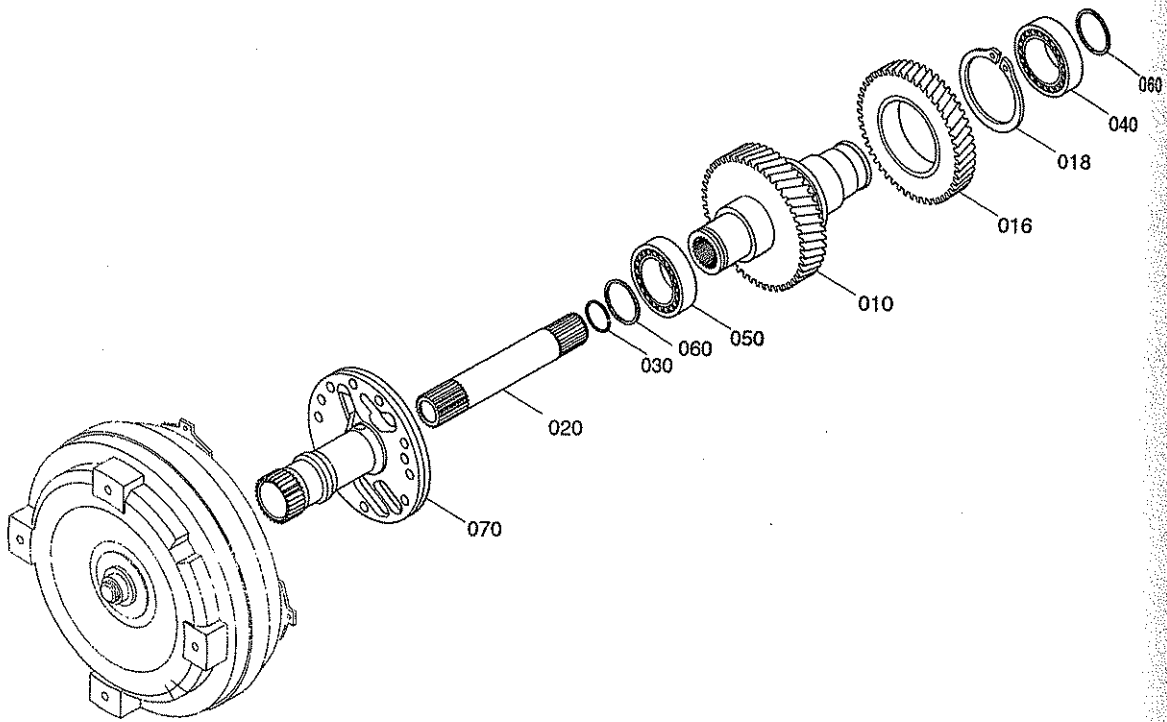

INPUT GROUP

HL757-7A

ITEM 순번	PART NO 품 번	IS	DESCRIPTION 품 명	QTY 수량	SERIAL NO 적용 호기	ITC 호환	REMARK 비 고
010	ZGAQ-00764		SHAFT-INPUT 샤프트	1			4657-302-005
016	ZGAQ-00765		GEAR 기어	1			4657-302-003
018	ZGAQ-00766		RING-TURBINE 링	1			0630-501-056
020	ZGAQ-00767		SHAFT-TURBINE 샤프트	1			4656-302-010
030	ZGAQ-00768		RING-SNAP 스냅 링	1			0630-513-099
040	ZGAQ-00769		BEARING-ROLLER 롤러 베어링	1			0735-371-722
050	ZGAQ-00769		BEARING-ROLLER 롤러 베어링	1			0735-371-722
060	ZGAQ-01397		RING-PISTON 피스톤 링	2			
070	ZGAQ-00771		SHAFT-STATOR 샤프트	1			4656-302-027

HL757-7A

PRESSURE OIL PUMP

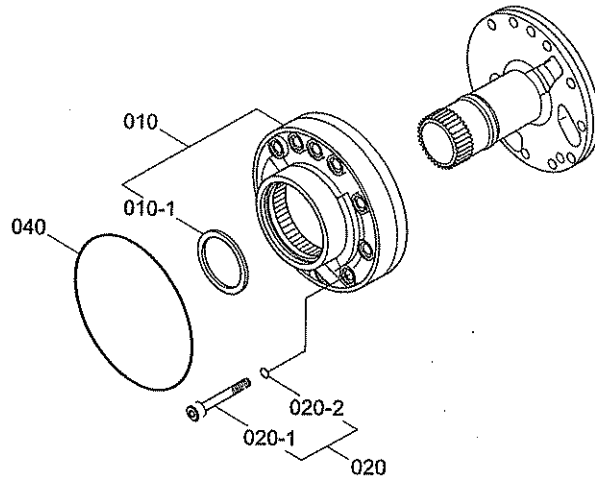

PRESSURE OIL PUMP

HL757-7A

ITEM 순번	PART NO 품 번	DESCRIPTION 품 명	QTY 수량	SERIAL NO 적용 호기	ITC 호환	REMARK 비 고
010	ZGAQ-01919	PUMP-GEAR 기어 펌프	1	- 0202		
010	ZGAQ-02856	PUMP-GEAR 기어 펌프	1	0203 -	B	
010-1	ZGAQ-00778	-SEAL-SHAFT 씌	1	0203 -	-	
020	@	SCREW-CAP 스크류	10			
020-1	ZGAQ-01460	-SCREW-CAP 스크류	10			
020-2	ZGAQ-01461	-O-RING O-링	10			
040	ZGAQ-02809	O-RING O-링	1	0001 -	-	

HL757-7A

GEARBOX HOUSING 1

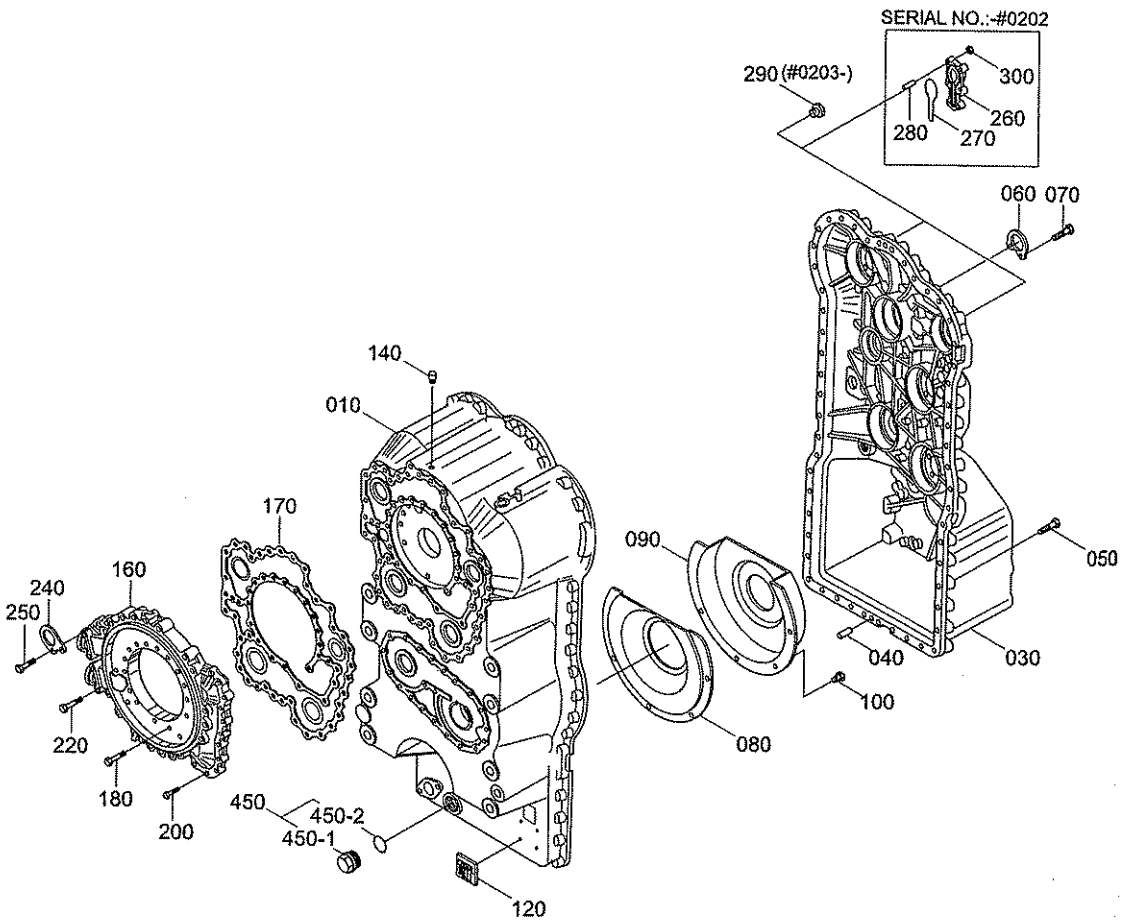

GEARBOX HOUSING 1

HL757-7A

ITEM 순번	PART NO 품 번	DESCRIPTION 품 명	QTY 수량	SERIAL NO 적용 호기	ITC 호환	REMARK 비 고
010	ZGAQ-01500	HOUSING-FRONT SECT 하우징	1	- 0202		
010	ZGAQ-02843	HOUSING-FRONT SECT 하우징	1	0203 -	D	
030	ZGAQ-01501	HOUSING-REAR SECT 하우징	1	- 0202		
030	ZGAQ-02844	HOUSING-REAR SECT 하우징	1	0203 -	D	
040	ZGAQ-01502	PIN-CYLINDRICAL 핀	2	- 0202		
040	ZGAQ-01401	PIN-CYLINDRICAL 핀	2	0203 -	D	
050	ZGAQ-00783	SCREW-CAP 스크류	51	- 0202		
050	ZGAQ-00783	SCREW-CAP 스크류	40	0203 -	A	
060	ZGAQ-00784	PLATE-FIXING 플레이트	1			
070	ZGAQ-00783	SCREW-CAP 스크류	2			
080	ZGAQ-00785	SHEET-SCREEN 시트	1			
090	ZGAQ-00786	SHEET-SCREEN 시트	1			
100	ZGAQ-00787	SCREW-CAP 스크류	5			
120	ZGAQ-00788	PLATE-TYPE 플레이트	1			
140	ZGAQ-00258	BREATHER 브리더	1			
160	ZGAQ-01706	HOUSING-OIL FEED 하우징	1			
170	ZGAQ-00790	GASKET 가스켓	1			
180	ZGAQ-00791	SCREW-CAP 스크류	21			
200	ZGAQ-00792	SCREW-CAP 스크류	15			
220	ZGAQ-00793	SCREW-CAP 스크류	4			
240	ZGAQ-00784	PLATE-FIXING 플레이트	1			
250	ZGAQ-00794	SCREW-CAP 캡 스크류	2			
260	ZGAQ-00795	COVER 커버	2	- 0202	-	
270	ZGAQ-00796	O-RING O-링	2	- 0202	-	
280	ZGAQ-01405	STUD 스테드	12	- 0202	-	
290	ZGAQ-02824	PLUG 플러그	4	0203 -	-	
300	ZGAQ-00799	NUT-HEX 육각 너트	12	- 0202	-	
450	@	PLUG-SCREW 플러그	1			
450-1	ZGAQ-00252	PLUG-SCREW 플러그	1			
450-2	ZGAQ-00253	O-RING O-링	1			

HL757-7A

GEARBOX HOUSING 2

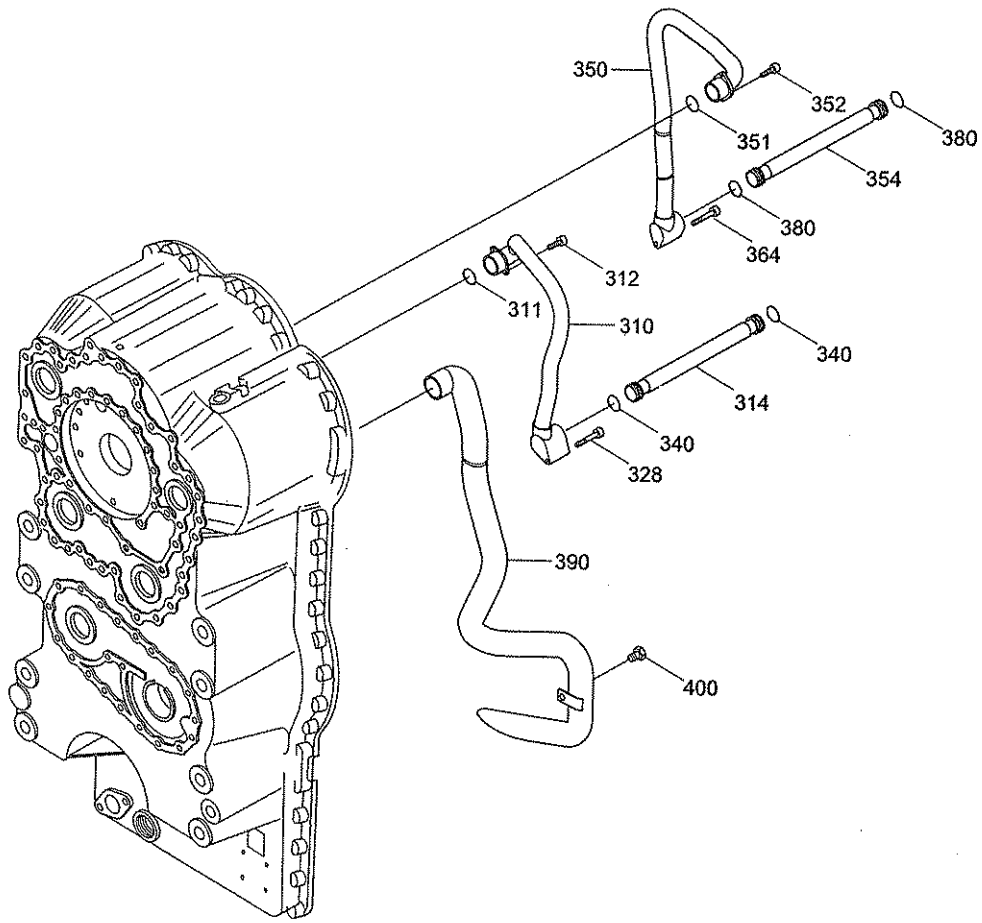

GEARBOX HOUSING 2

HL757-7A

ITEM 순번	PART NO 품 번	DESCRIPTION 품 명	QTY 수량	SERIAL NO 적용 호기	ITC 호환	REMARK 비 고
310	ZGAQ-01503	OIL TUBE 오일 튜브	1			
311	ZGAQ-02391	O-RING O-링	1	0001 -	-	
312	ZGAQ-00787	SCREW-CAP 스크류	2			
314	ZGAQ-00802	PIPE 파이프	1			
328	ZGAQ-01504	SCREW-CAP 스크류	1			
340	ZGAQ-02391	O-RING O-링	2	0001 -	-	
350	ZGAQ-01505	OIL TUBE 오일 튜브	1			
351	ZGAQ-02391	O-RING O-링	1	0001 -	-	
352	ZGAQ-00787	SCREW-CAP 스크류	2			
354	ZGAQ-00802	PIPE 파이프	1			
364	ZGAQ-01504	SCREW-CAP 스크류	1			
380	ZGAQ-02391	O-RING O-링	2	0001 -	-	
390	ZGAQ-00806	TUBE-SUCTION 튜브	1	- 0202		
390	ZGAQ-02845	TUBE-SUCTION 튜브	1	0203 -	D	
400	ZGAQ-00787	SCREW-CAP 스크류	1			

HL757-7A

CLUTCH(K1)

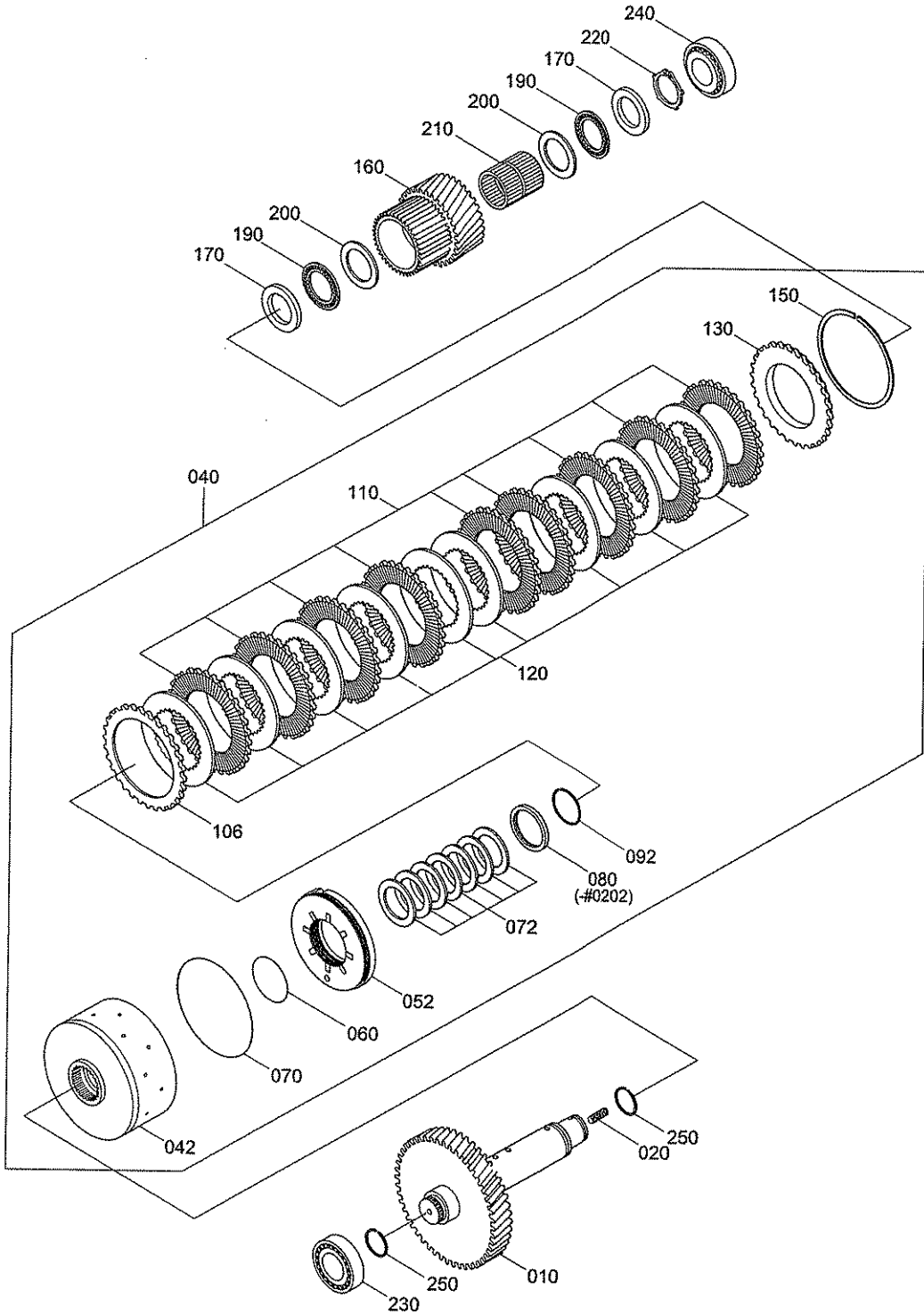

CLUTCH(K1)

HL757-7A

ITEM 순번	PART NO 품 번	DESCRIPTION 품 명	QTY 수량	SERIAL NO 적용 호기	ITC 호환	REMARK 비 고
010	ZGAQ-00810	SHAFT 샤프트	1			
020	ZGAQ-00811	STUD 스터드	1			
040	ZGAQ-01920	COUPLING 커플링	1	- 0202		
040	ZGAQ-02846	COUPLING 커플링	1	0203 -	D	
042	ZGAQ-00812	CARRIER-DISC 캐리어	1	- 0202		
042	ZGAQ-02847	CARRIER-DISC 캐리어	1	0203 -	D	
052	ZGAQ-01709	PISTON 피스톤	1			
054	ZGAQ-00284	VALVE 밸브	1	- 9999	-	NOT USED
060	ZGAQ-00814	O-RING O-링	1			
070	ZGAQ-00815	O-RING O-링	1			
072	ZGAQ-00816	SPRING-CUP 스프링	7			
080	ZGAQ-00817	RING-RETAINING 리테이닝 링	1	- 0202	-	
092	ZGAQ-00818	RING-SNAP 스냅 링	1	- 0202		
092	ZGAQ-02829	L-RING L-링	1	0203 -	D	
106	ZGAQ-01506	DISC-FRITCTION 디스크	1			
110	ZGAQ-01507	DISC 디스크	9			
120	ZGAQ-00821	DISC-BRAKE, INNER 디스크	9			
130	ZGAQ-00822	SHIM-END 심	1			
150	ZGAQ-00832	RING-SNAP(2.1T) 스냅 링	1			
150	ZGAQ-00833	RING-SNAP(2.25T) 스냅 링	1			
150	ZGAQ-00834	RING-SNAP(2.4T) 스냅 링	1			
150	ZGAQ-00835	RING-SNAP(2.55T) 스냅 링	1			
150	ZGAQ-00836	RING-SNAP(2.7T) 스냅 링	1			
150	ZGAQ-00837	RING-SNAP(2.85T) 스냅 링	1			
150	ZGAQ-00838	RING-SNAP(3.0T) 스냅 링	1			
150	ZGAQ-00839	RING-SNAP(3.15T) 스냅 링	1			
150	ZGAQ-00840	RING-SNAP(3.30T) 스냅 링	1			
150	ZGAQ-00841	RING-SNAP(3.45T) 스냅 링	1			
150	ZGAQ-00842	RING-SNAP(3.60T) 스냅 링	1			
150	ZGAQ-00843	RING-SNAP(3.75T) 스냅 링	1			
150	ZGAQ-00844	RING-SNAP(3.90T) 스냅 링	1			
150	ZGAQ-00845	RING-SNAP(4.05T) 스냅 링	1			
150	ZGAQ-00846	RING-SNAP(4.20T) 스냅 링	1			
160	ZGAQ-00823	IDLER 아이들러	1			
170	ZGAQ-00824	DISC-RUNNING 런닝 디스크	2			
190	ZGAQ-00825	CAGE-AXIAL NEEDLE 케이지	2			
200	ZGAQ-00826	WASHER-AXIAL 와셔	2			
210	ZGAQ-00827	CAGE-NEEDLE 케이지	1			
220	ZGAQ-00828	RING-RETAINING 리테이닝 링	1			
230	ZGAQ-00829	BEARING-ROLLER 롤러 베어링	1			

HL757-7A

CLUTCH(K1)

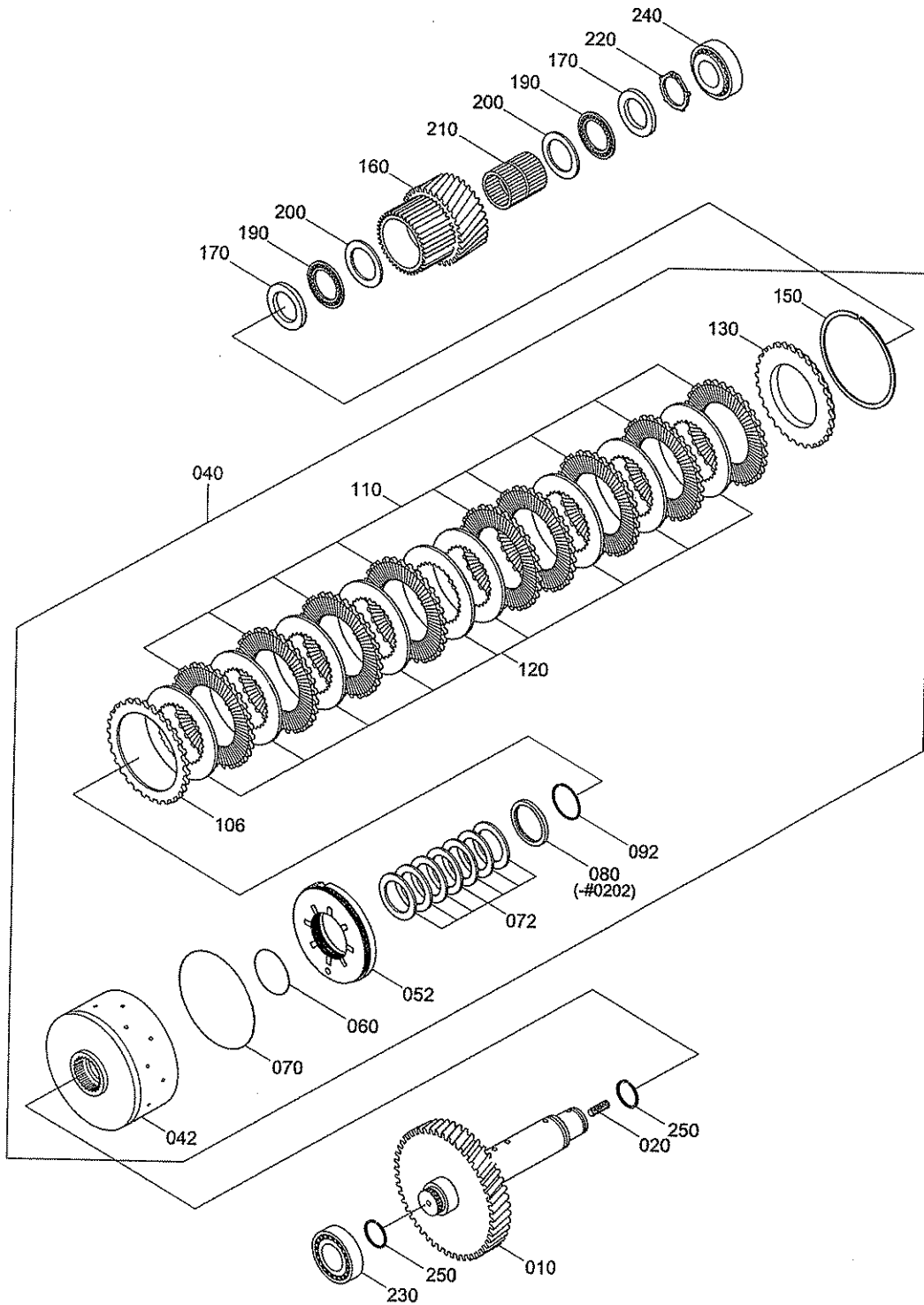

CLUTCH(K1)

HL757-7A

ITEM 순번	PART NO 품 번	DESCRIPTION 품 명	QTY 수량	SERIAL NO 적용 호기	ITC 호환	REMARK 비 고
240	ZGAQ-00830	BEARING-ROLLER 롤러 베어링	1			
250	ZGAQ-00831	RING-PISTON 피스톤 링	2			

HL757-7A

CLUTCH(K2)

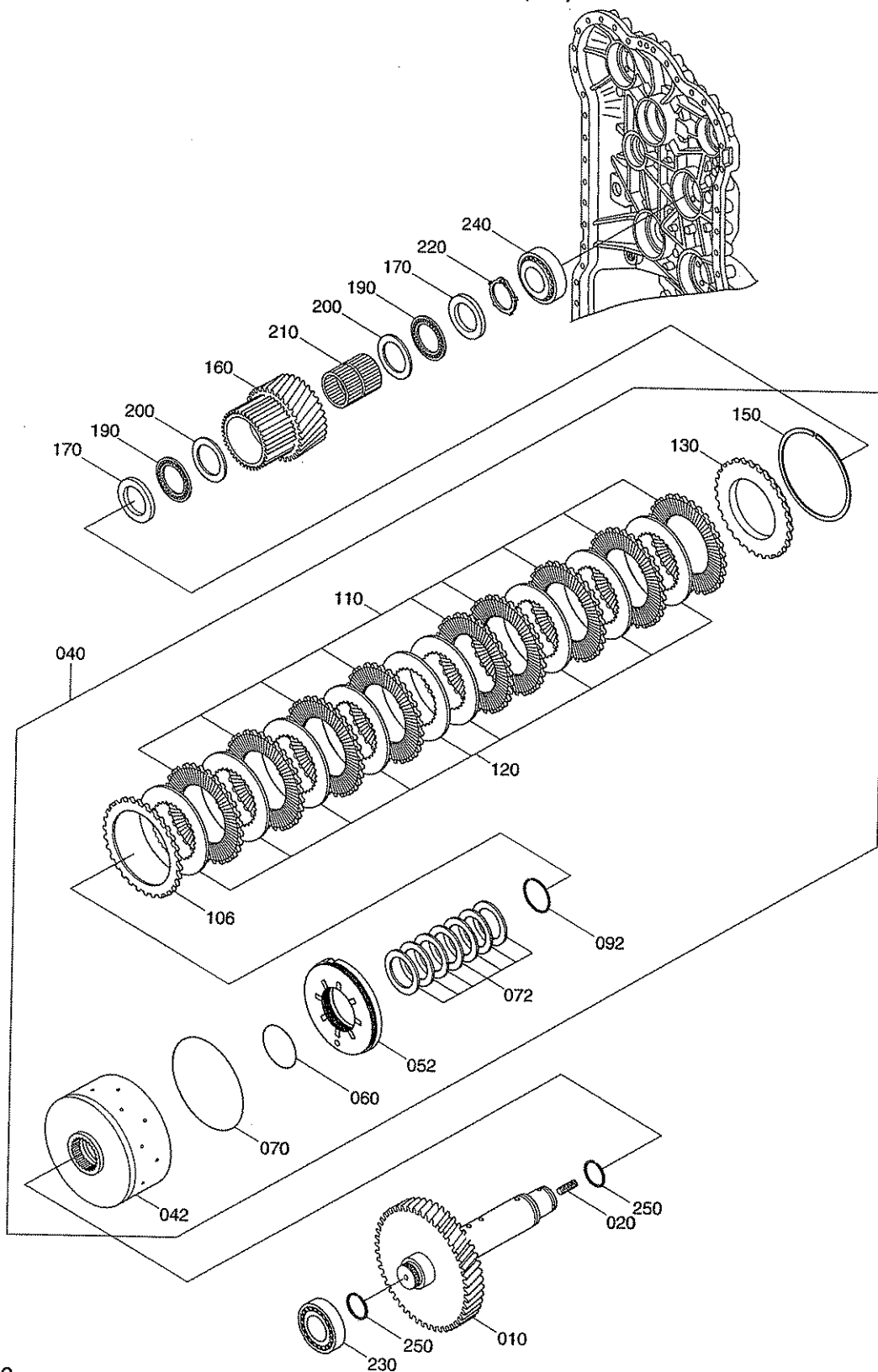

6140

2008. 7.31 REV.8G

CLUTCH(K2)

HL757-7A

ITEM 순번	PART NO 품 번	DESCRIPTION 품 명	QTY 수량	SERIAL NO 적용 호기	ITC 호환	REMARK 비 고
010	ZGAQ-00847	SHAFT 샤프트	1			
020	ZGAQ-00811	STUD 스테드	1			
040	ZGAQ-01921	COUPLING 커플링	1	- 0202		
040	ZGAQ-02848	COUPLING 커플링	1	0203 -	D	
042	ZGAQ-00848	CARRIER-DISC 캐리어	1	- 0202		
042	ZGAQ-02847	CARRIER-DISC 캐리어	1	0203 -	D	
052	ZGAQ-00849	PISTON 피스톤	1			
060	ZGAQ-00814	O-RING O-링	1			
070	ZGAQ-00850	O-RING O-링	1			
072	ZGAQ-00816	SPRING-CUP 스프링	7			
080	ZGAQ-00817	RING-RETAINING 리테이닝 링	1	- 0202	-	
092	ZGAQ-00818	RING-SNAP 스냅 링	1	- 0202		
092	ZGAQ-02829	L-RING L-링	1	0203 -	D	
106	ZGAQ-01508	DISC CLUTCH-OUTER 클러치 디스크	1			
110	ZGAQ-01509	DISC 디스크	7			
120	ZGAQ-00853	DISC CLUTCH-INNER 클러치 디스크	7			
130	ZGAQ-00854	SHIM-END 심	1			
150	ZGAQ-00855	RING-SNAP(2.1T) 스냅 링	1			
150	ZGAQ-00856	RING-SNAP(2.25T) 스냅 링	1			
150	ZGAQ-00857	RING-SNAP(2.4T) 스냅 링	1			
150	ZGAQ-00858	RING-SNAP(2.55T) 스냅 링	1			
150	ZGAQ-00859	RING-SNAP(2.7T) 스냅 링	1			
150	ZGAQ-00860	RING-SNAP(2.85T) 스냅 링	1			
150	ZGAQ-00861	RING-SNAP(3.00T) 스냅 링	1			
150	ZGAQ-00862	RING-SNAP(3.15T) 스냅 링	1			
150	ZGAQ-00863	RING-SNAP(3.30T) 스냅 링	1			
150	ZGAQ-00864	RING-SNAP(3.45T) 스냅 링	1			
150	ZGAQ-00865	RING-SNAP(3.60T) 스냅 링	1			
150	ZGAQ-00866	RING-SNAP(3.75T) 스냅 링	1			
150	ZGAQ-00867	RING-SNAP(3.90T) 스냅 링	1			
150	ZGAQ-00868	RING-SNAP(4.05T) 스냅 링	1			
150	ZGAQ-00869	RING-SNAP(4.20T) 스냅 링	1			
160	ZGAQ-01510	IDLER 아이들러	1			
170	ZGAQ-00824	DISC-RUNNING 런닝 디스크	2			
190	ZGAQ-00825	CAGE-AXIAL NEEDLE 케이지	2			
200	ZGAQ-00826	WASHER-AXIAL 와셔	2			
210	ZGAQ-01412	CAGE-NEEDLE 케이지	1			
220	ZGAQ-00828	RING-RETAINING 리테이닝 링	1			
230	ZGAQ-00830	BEARING-ROLLER 롤러 베어링	1			
240	ZGAQ-00830	BEARING-ROLLER 롤러 베어링	1			

HL757-7A

CLUTCH(K2)

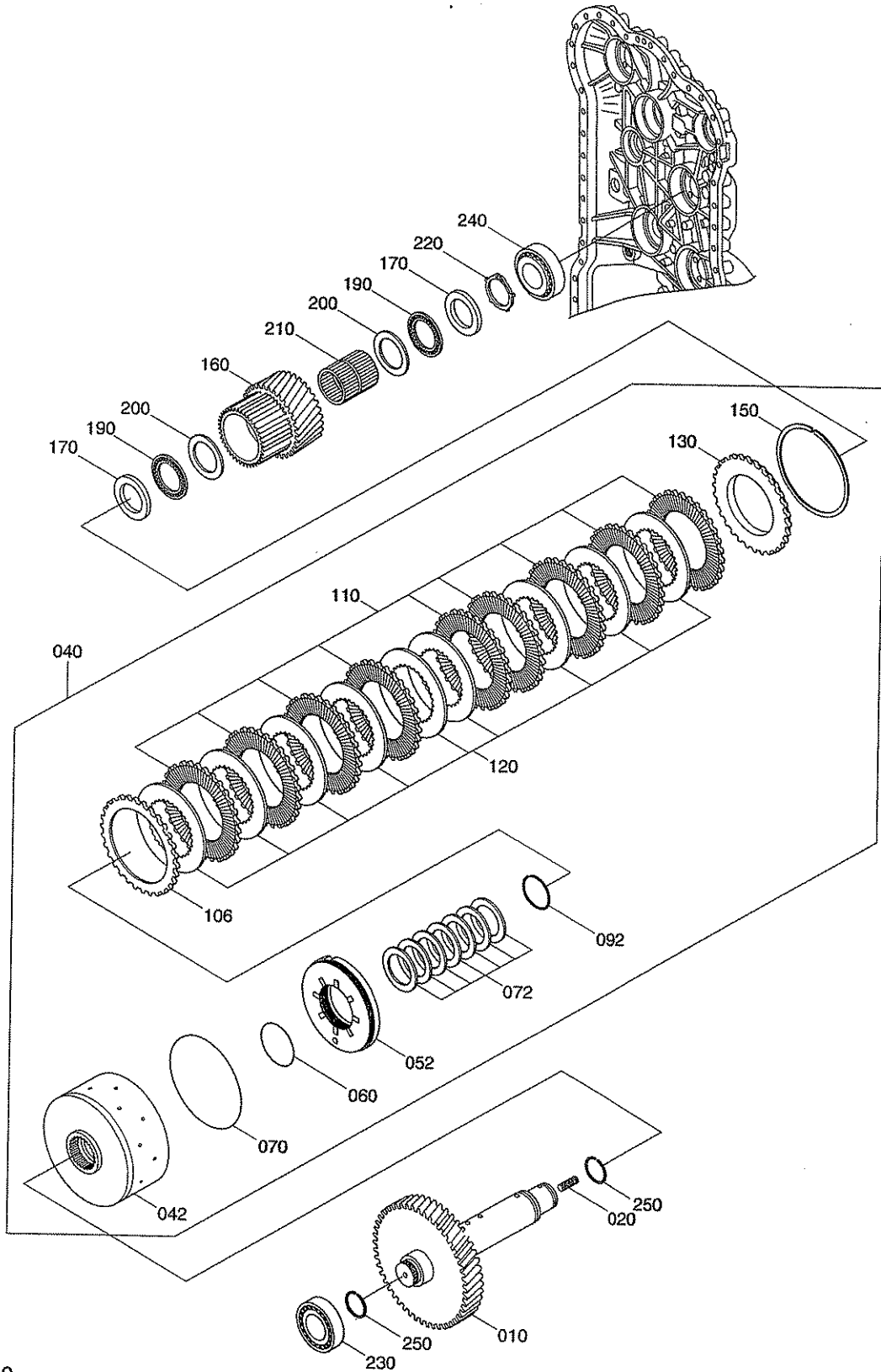

CLUTCH(K2)

HL757-7A

ITEM 순번	PART NO 품 번	DESCRIPTION 품 명	QTY 수량	SERIAL NO 적용 호기	ITC 호환	REMARK 비 고
250	ZGAQ-00831	RING-PISTON 피스톤 링	2			

HL757-7A

CLUTCH(K3)

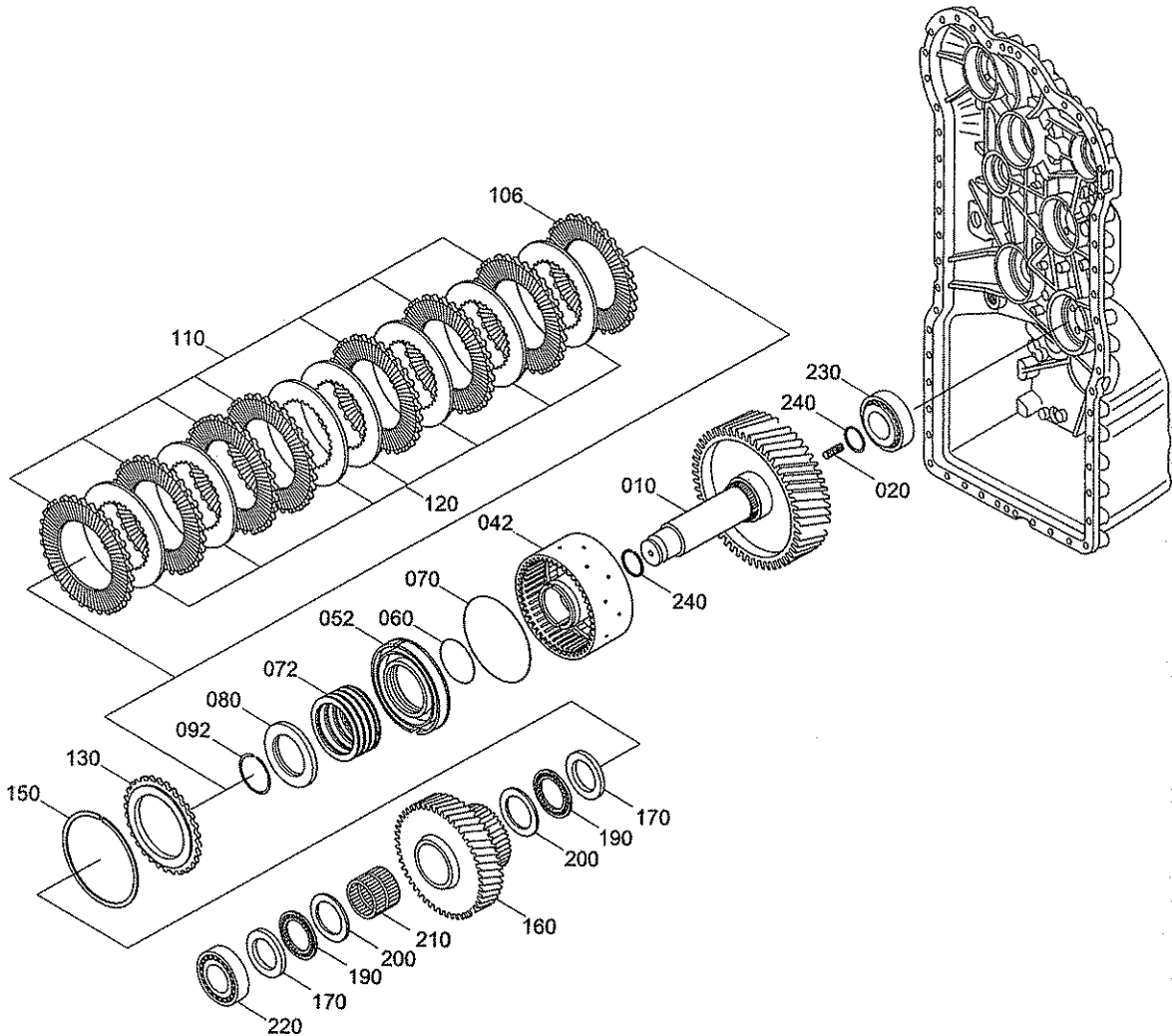

ITEM	PART NO.	DESCRIPTION	T/M SERIAL NO.
010	ZGAQ-00872	SHAFT	#1683913
	ZGAQ-03152	SHAFT	#1683914-

CLUTCH(K3)

HL757-7A

ITEM 순번	PART NO 품 번	DESCRIPTION 품 명	QTY 수량	SERIAL NO 적용 호기	ITC 호환	REMARK 비 고
010	ZGAQ-00872	SHAFT	1			SEE ILLUSTR
010	ZGAQ-03152	SHAFT	1		D	SEE ILLUSTR
020	ZGAQ-00811	STUD	1			
040	ZGAQ-01921	COUPLING	1	- 0202		
040	ZGAQ-02850	COUPLING	1	0203 -	D	
042	ZGAQ-00848	CARRIER-DISC	1	- 0202		
042	ZGAQ-02849	CARRIER-DISC	1	0203 -	D	
052	ZGAQ-00849	PISTON	1			
060	ZGAQ-00814	O-RING	1			
070	ZGAQ-00850	O-RING	1			
072	ZGAQ-00816	SPRING-CUP	7			
080	ZGAQ-00817	RING-RETAINING	1	- 0202	-	
092	ZGAQ-00818	RING-SNAP	1	- 0202		
092	ZGAQ-02829	L-RING	1	0203 -	D	
106	ZGAQ-01508	DISC CLUTCH-OUTER	1			
110	ZGAQ-01509	DISC	7			
120	ZGAQ-00853	DISC CLUTCH-INNER	7			
130	ZGAQ-00854	SHIM-END	1			
150	ZGAQ-00855	RING-SNAP(2.1T)	1			
150	ZGAQ-00856	RING-SNAP(2.25T)	1			
150	ZGAQ-00857	RING-SNAP(2.4T)	1			
150	ZGAQ-00858	RING-SNAP(2.55T)	1			
150	ZGAQ-00859	RING-SNAP(2.7T)	1			
150	ZGAQ-00860	RING-SNAP(2.85T)	1			
150	ZGAQ-00861	RING-SNAP(3.00T)	1			
150	ZGAQ-00862	RING-SNAP(3.15T)	1			
150	ZGAQ-00863	RING-SNAP(3.30T)	1			
150	ZGAQ-00864	RING-SNAP(3.45T)	1			
150	ZGAQ-00865	RING-SNAP(3.60T)	1			
150	ZGAQ-00866	RING-SNAP(3.75T)	1			
150	ZGAQ-00867	RING-SNAP(3.90T)	1			
150	ZGAQ-00868	RING-SNAP(4.05T)	1			
150	ZGAQ-00869	RING-SNAP(4.20T)	1			
160	ZGAQ-00873	IDLER	1			
170	ZGAQ-00824	DISC-RUNNING	2			
190	ZGAQ-00825	CAGE-AXIAL NEEDLE	2			
200	ZGAQ-00826	WASHER-AXIAL	2			
210	ZGAQ-01412	CAGE-NEEDLE	1			
220	ZGAQ-00830	BEARING-ROLLER	1			
230	ZGAQ-00829	BEARING-ROLLER	1			

HL757-7A

CLUTCH(K3)

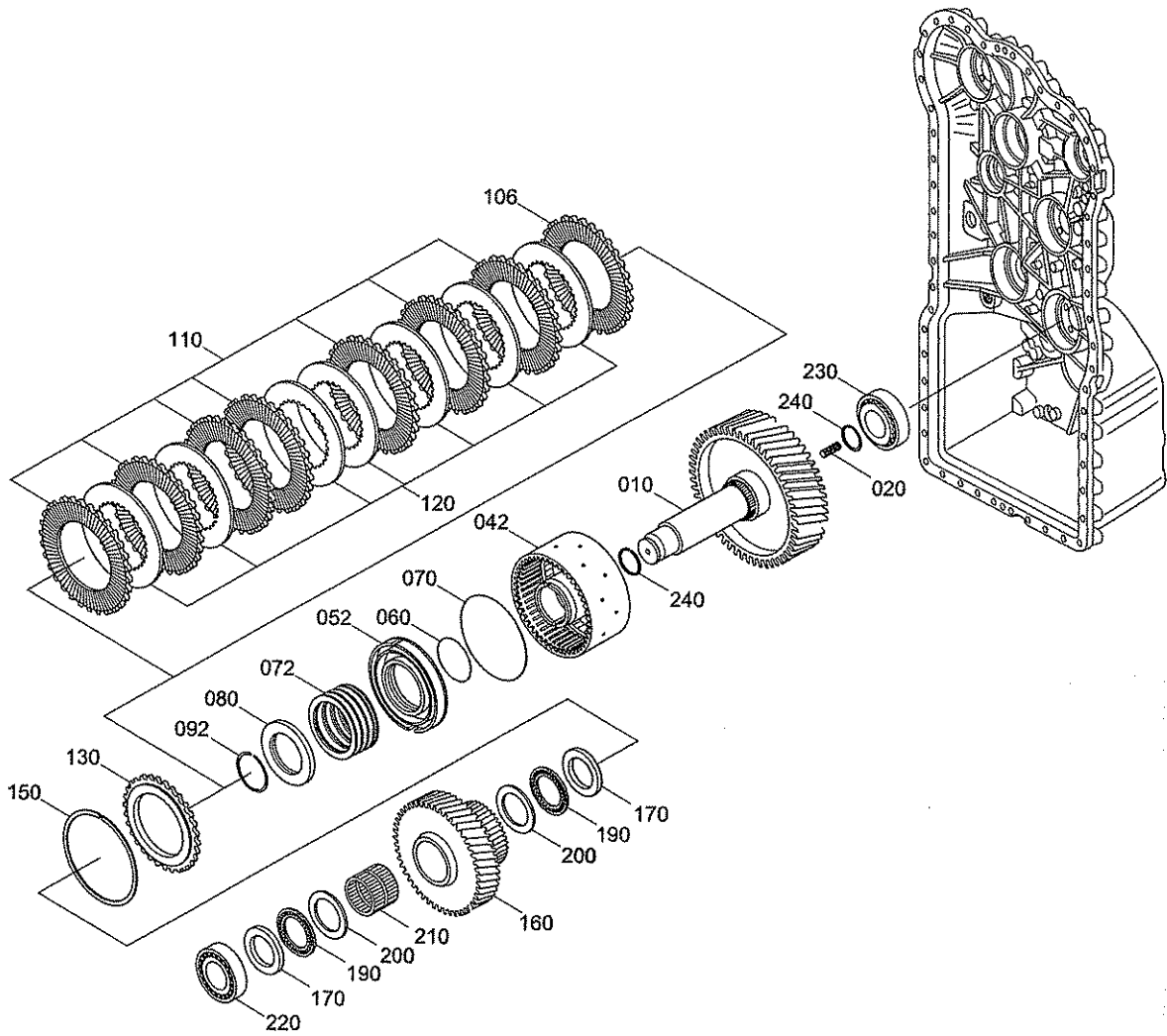

ITEM	PART NO.	DESCRIPTION	T/M SERIAL NO.
010	ZGAQ-00872	SHAFT	#1683913
	ZGAQ-03152	SHAFT	#1683914-

CLUTCH(K3)

HL757-7A

ITEM 순번	PART NO 품 번	DESCRIPTION 품 명	QTY 수량	SERIAL NO 적용 호기	ITC 호환	REMARK 비 고
240	ZGAQ-00831	RING-PISTON 피스톤 링	2			

HL757-7A

CLUTCH(K4)

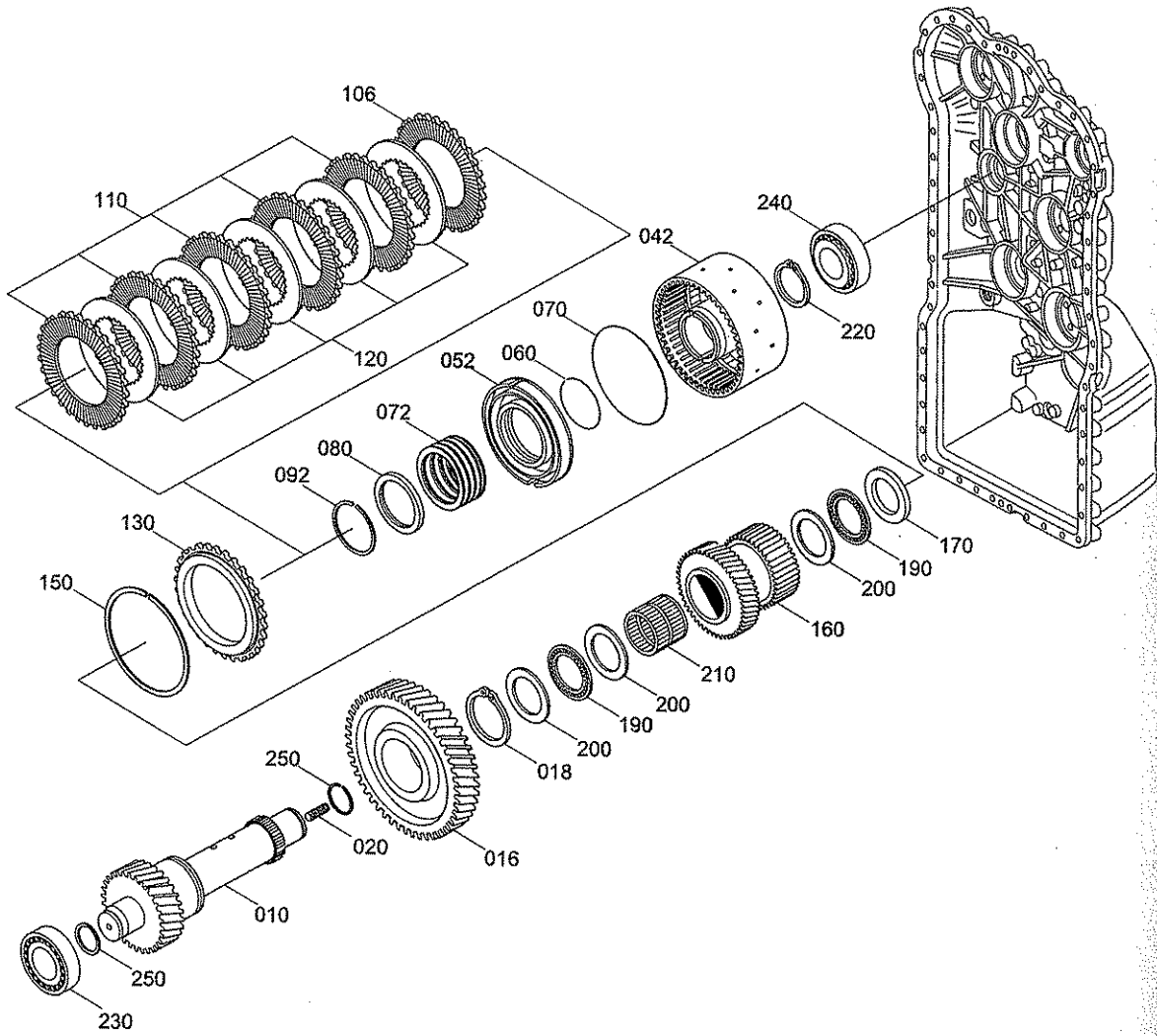

CLUTCH(K4)

HL757-7A

ITEM 순번	PART NO 품 번	DESCRIPTION 품 명	QTY 수량	SERIAL NO 적용 호기	ITC 호환	REMARK 비 고
010	ZGAQ-00874	SHAFT	1			
016	ZGAQ-00875	GEAR	1			
018	ZGAQ-00876	RING-RETAINING	1			
020	ZGAQ-00811	STUD	1			
040	ZGAQ-01922	COUPLING	1	- 0202		
040	ZGAQ-02857	COUPLING	1	0203 -	D	
042	ZGAQ-01511	CARRIER-DISC	1	- 0202		
042	ZGAQ-02858	CARRIER-DISC	1	0203 -	D	
052	ZGAQ-00849	PISTON	1			
060	ZGAQ-00814	O-RING	1			
070	ZGAQ-00850	O-RING	1			
072	ZGAQ-00816	SPRING-CUP	7			
080	ZGAQ-00817	RING-RETAINING	1	- 0202	-	
092	ZGAQ-00818	RING-SNAP	1	- 0202		
092	ZGAQ-02829	L-RING	1	0203 -	D	
106	ZGAQ-01508	DISC CLUTCH-OUTER	1			
110	ZGAQ-01509	DISC	5			
120	ZGAQ-00853	DISC CLUTCH-INNER	5			
130	ZGAQ-00854	SHIM-END	1			
150	ZGAQ-00855	RING-SNAP(2.1T)	1			
150	ZGAQ-00856	RING-SNAP(2.25T)	1			
150	ZGAQ-00857	RING-SNAP(2.4T)	1			
150	ZGAQ-00858	RING-SNAP(2.55T)	1			
150	ZGAQ-00859	RING-SNAP(2.7T)	1			
150	ZGAQ-00860	RING-SNAP(2.85T)	1			
150	ZGAQ-00861	RING-SNAP(3.00T)	1			
150	ZGAQ-00862	RING-SNAP(3.15T)	1			
150	ZGAQ-00863	RING-SNAP(3.30T)	1			
150	ZGAQ-00864	RING-SNAP(3.45T)	1			
150	ZGAQ-00865	RING-SNAP(3.60T)	1			
150	ZGAQ-00866	RING-SNAP(3.75T)	1			
150	ZGAQ-00867	RING-SNAP(3.90T)	1			
150	ZGAQ-00868	RING-SNAP(4.05T)	1			
150	ZGAQ-00869	RING-SNAP(4.20T)	1			
160	ZGAQ-00878	IDLER	1	- 0202		
160	ZGAQ-02859	IDLER	1	0203 -	D	
170	ZGAQ-00824	DISC-RUNNING	1			
190	ZGAQ-00825	CAGE-AXIAL NEEDLE	2			
200	ZGAQ-00826	WASHER-AXIAL	3			
210	ZGAQ-01412	CAGE-NEEDLE	1			

HL757-7A

CLUTCH(K4)

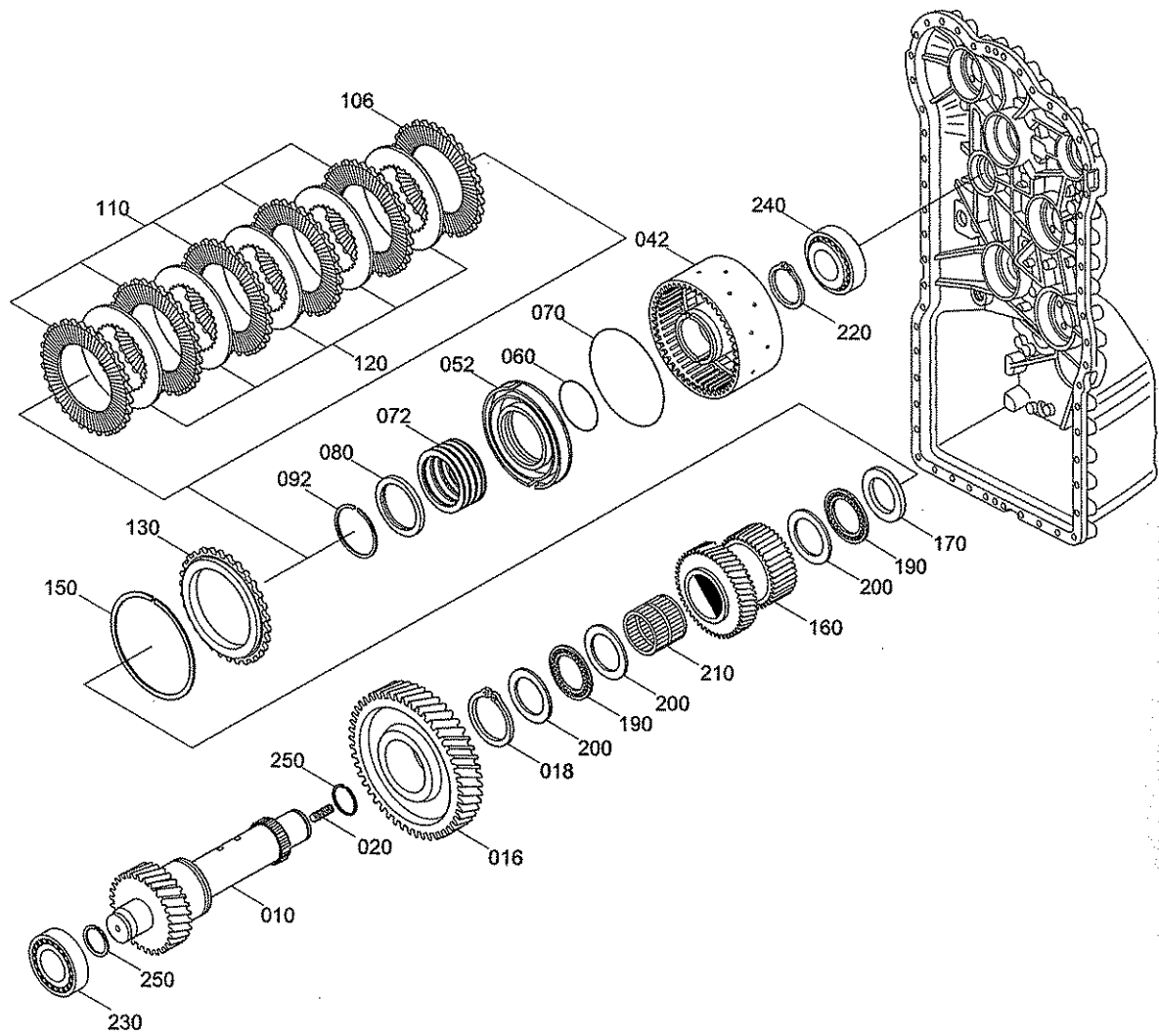

CLUTCH(K4)

HL757-7A

ITEM 순번	PART NO 품 번	DESCRIPTION 품 명	QTY 수량	SERIAL NO 적용 호기	ITC 호환	REMARK 비 고
220	ZGAQ-00879	RING-RETAINER 리테이너 링	1			
230	ZGAQ-00830	BEARING-ROLLER 롤러 베어링	1			
240	ZGAQ-00880	BEARING-ROLLER 롤러 베어링	1			
250	ZGAQ-00831	RING-PISTON 피스톤 링	2			

HL757-7A

CLUTCH(KV)

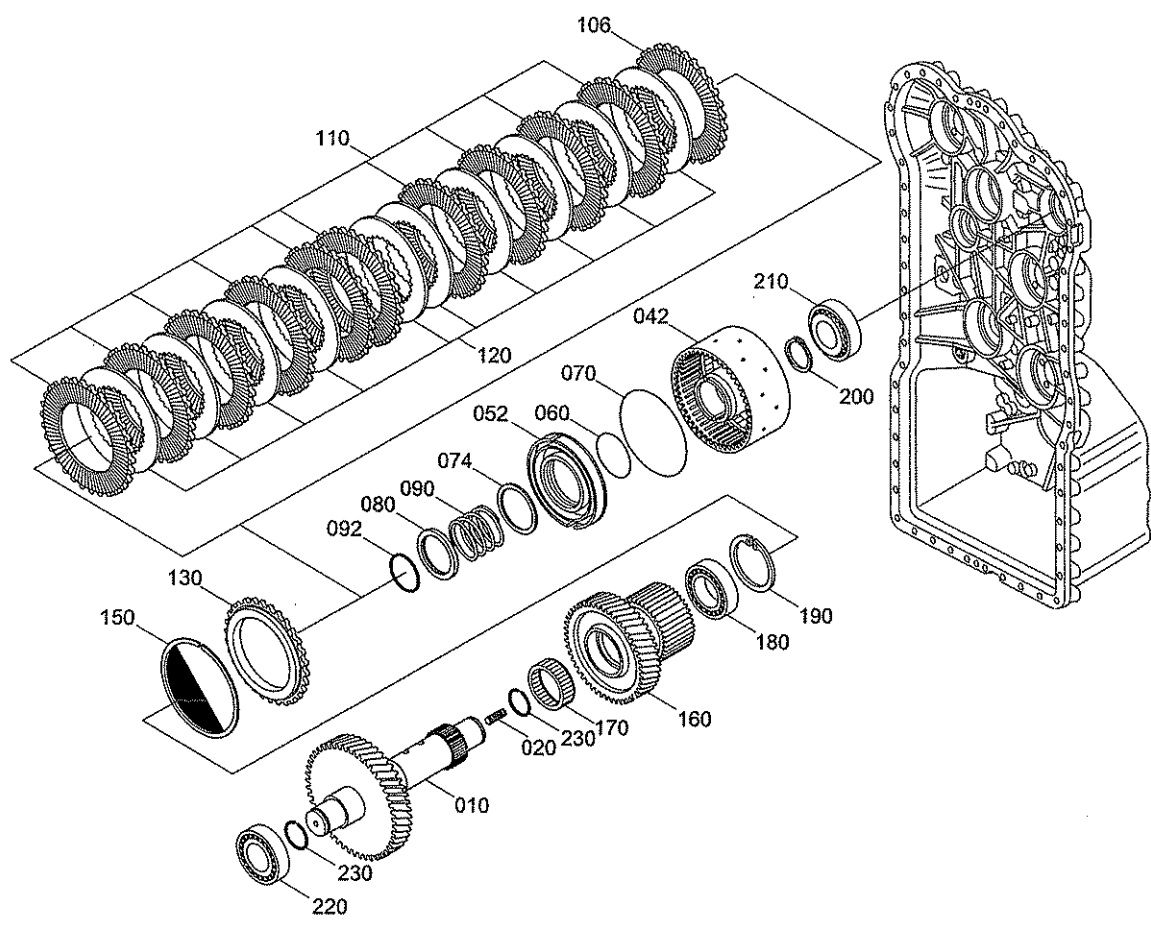

CLUTCH(KV)

HL757-7A

ITEM 순번	PART NO 품 번	DESCRIPTION 품 명	QTY 수량	SERIAL NO 적용 호기	ITC 호환	REMARK 비 고
010	ZGAQ-00881	SHAFT 샤프트	1			
020	ZGAQ-00811	STUD 스테드	1			
040	ZGAQ-01923	COUPLING 커플링	1	- 0202		
040	ZGAQ-02853	COUPLING 커플링	1	0203 -	D	
042	ZGAQ-00882	CARRIER-DISC 캐리어	1	- 0202		
042	ZGAQ-02854	CARRIER-DISC 캐리어	1	0203 -	D	
052	ZGAQ-00849	PISTON 피스톤	1			
060	ZGAQ-00814	O-RING O-링	1			
070	ZGAQ-00850	O-RING O-링	1			
074	ZGAQ-00883	WASHER 와셔	1			
080	ZGAQ-00817	RING-RETAINING 리테이닝 링	1	- 0202		
080	ZGAQ-02828	RING-SUPPORTING 링	1	0203 -	D	
090	ZGAQ-00884	SPRING-COMPRESSION 스프링	1			
092	ZGAQ-00818	RING-SNAP 스냅 링	1	- 0202		
092	ZGAQ-02829	L-RING L-링	1	0203 -	D	
106	ZGAQ-01506	DISC-FRITCTION 디스크	1			
110	ZGAQ-01507	DISC 디스크	10			
120	ZGAQ-00821	DISC-BRAKE,INNER 디스크	10			
130	ZGAQ-00822	SHIM-END shim	1			
150	ZGAQ-00832	RING-SNAP(2.1T) 스냅 링	1			
150	ZGAQ-00833	RING-SNAP(2.25T) 스냅 링	1			
150	ZGAQ-00834	RING-SNAP(2.4T) 스냅 링	1			
150	ZGAQ-00835	RING-SNAP(2.55T) 스냅 링	1			
150	ZGAQ-00836	RING-SNAP(2.7T) 스냅 링	1			
150	ZGAQ-00837	RING-SNAP(2.85T) 스냅 링	1			
150	ZGAQ-00838	RING-SNAP(3.0T) 스냅 링	1			
150	ZGAQ-00839	RING-SNAP(3.15T) 스냅 링	1			
150	ZGAQ-00840	RING-SNAP(3.30T) 스냅 링	1			
150	ZGAQ-00841	RING-SNAP(3.45T) 스냅 링	1			
150	ZGAQ-00842	RING-SNAP(3.60T) 스냅 링	1			
150	ZGAQ-00843	RING-SNAP(3.75T) 스냅 링	1			
150	ZGAQ-00844	RING-SNAP(3.90T) 스냅 링	1			
150	ZGAQ-00845	RING-SNAP(4.05T) 스냅 링	1			
150	ZGAQ-00846	RING-SNAP(4.20T) 스냅 링	1			
160	ZGAQ-00885	IDLER 아이들러	1			
170	ZGAQ-00886	CAGE-NEEDLE 케이지	1			
180	ZGAQ-01434	BEARING-BALL 볼 베어링	1			
190	ZGAQ-00592	RING-RETAINING 리테이닝 링	1			
200	ZGAQ-00879	RING-RETAINER 리테이너 링	1			
210	ZGAQ-00880	BEARING-ROLLER 롤러 베어링	1			

HL757-7A

CLUTCH(KV)

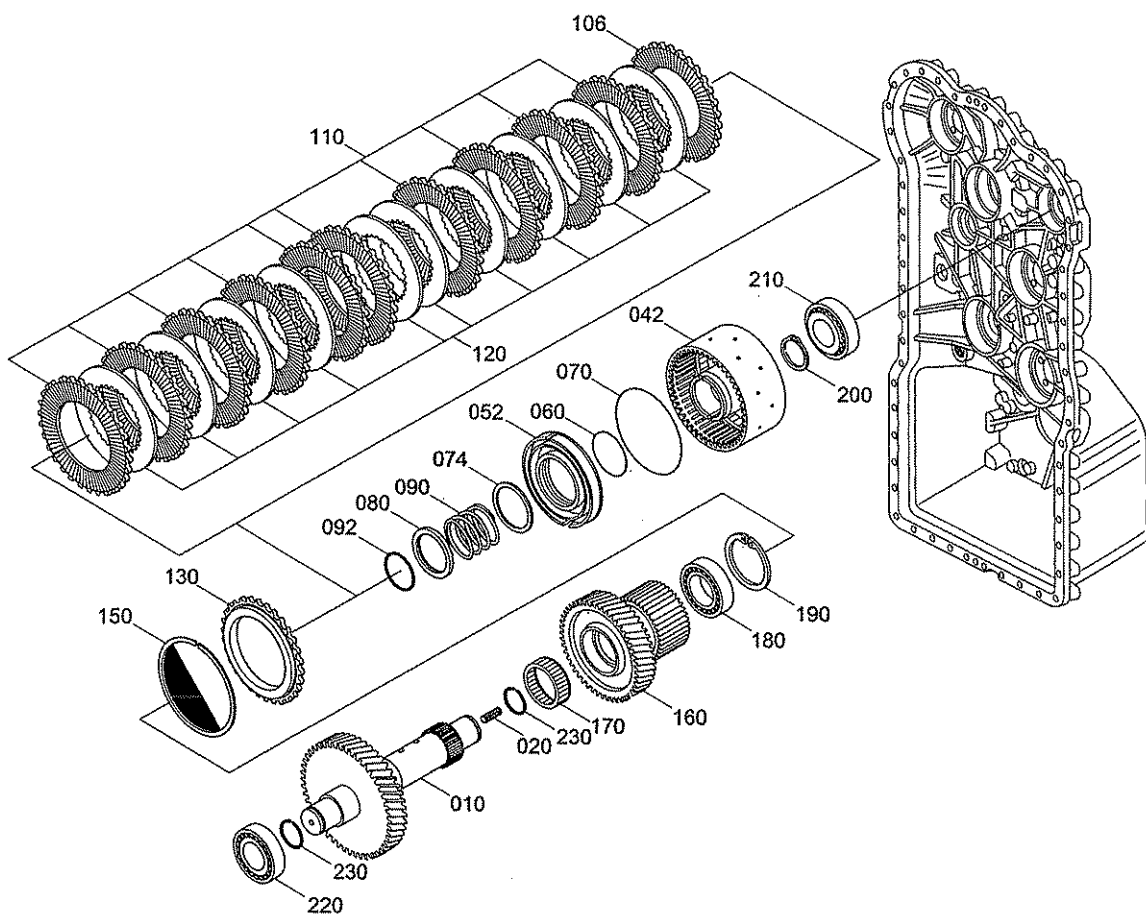

CLUTCH(KV)

HL757-7A

ITEM 순번	PART NO 품 번	DESCRIPTION 품 명	QTY 수량	SERIAL NO 적용 호기	ITC 호환	REMARK 비 고
220	ZGAQ-00880	BEARING-ROLLER 롤러 베어링	1			
230	ZGAQ-00831	RING-PISTON 피스톤 링	2			

HL757-7A

CLUTCH(KR)

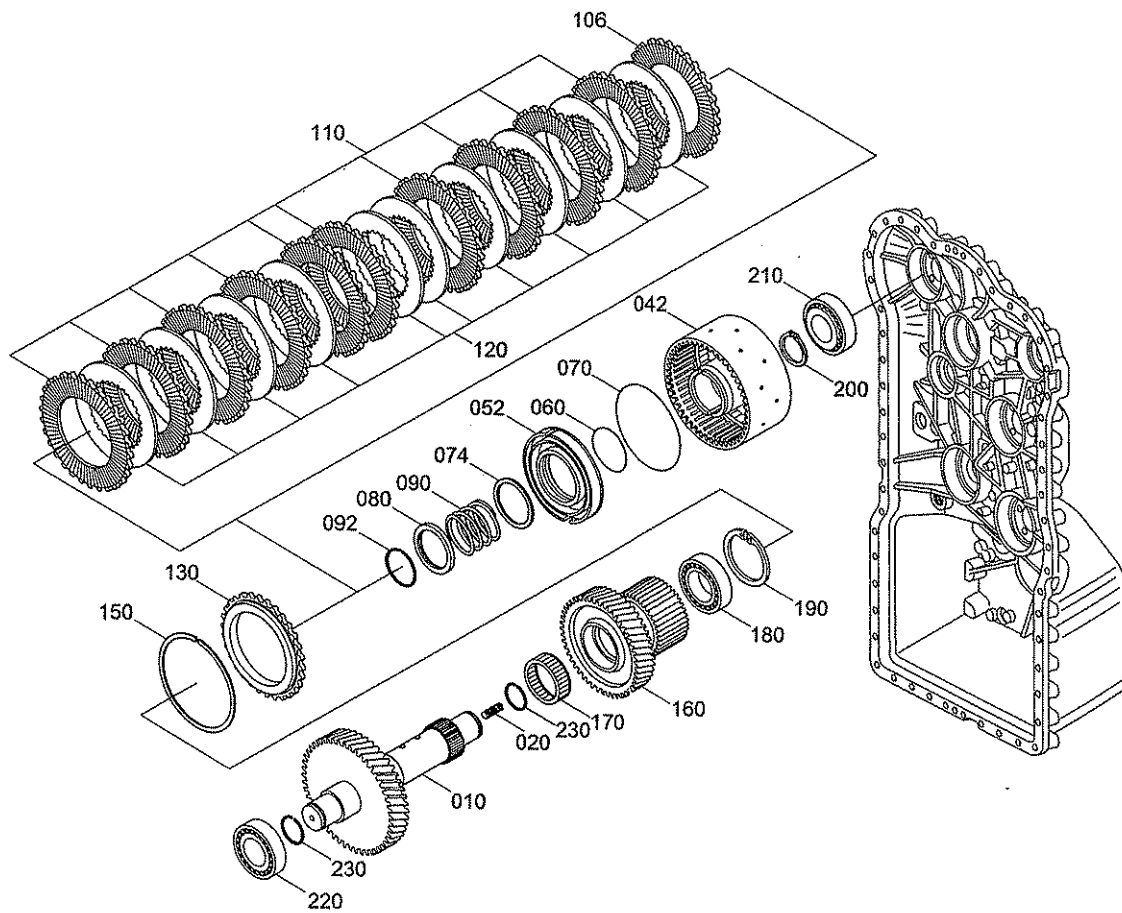

CLUTCH(KR)

HL757-7A

ITEM 순번	PART NO 품 번	DESCRIPTION 품 명	QTY 수량	SERIAL NO 적용 호기	ITC 호환	REMARK 비 고
010	ZGAQ-00888	SHAFT	1			
020	ZGAQ-00811	STUD	1			
040	ZGAQ-01923	COUPLING	1	- 0202		
040	ZGAQ-02853	COUPLING	1	0203 -	D	
042	ZGAQ-00882	CARRIER-DISC	1	- 0202		
042	ZGAQ-02854	CARRIER-DISC	1	0203 -	D	
052	ZGAQ-00849	PISTON	1			
060	ZGAQ-00814	O-RING	1			
070	ZGAQ-00850	O-RING	1			
074	ZGAQ-00883	WASHER	1			
080	ZGAQ-00817	RING-RETAINING	1	- 0202		
080	ZGAQ-02828	RING-SUPPORTING	1	0203 -	D	
090	ZGAQ-00884	SPRING-COMPRESSION	1			
092	ZGAQ-00818	RING-SNAP	1	- 0202		
092	ZGAQ-02829	L-RING	1	0203 -	D	
106	ZGAQ-01506	DISC-FRITCTION	1			
110	ZGAQ-01507	DISC	10			
120	ZGAQ-00821	DISC-BRAKE,INNER	10			
130	ZGAQ-00822	SHIM-END	1			
150	ZGAQ-00832	RING-SNAP(2.1T)	1			
150	ZGAQ-00833	RING-SNAP(2.25T)	1			
150	ZGAQ-00834	RING-SNAP(2.4T)	1			
150	ZGAQ-00835	RING-SNAP(2.55T)	1			
150	ZGAQ-00836	RING-SNAP(2.7T)	1			
150	ZGAQ-00837	RING-SNAP(2.85T)	1			
150	ZGAQ-00838	RING-SNAP(3.0T)	1			
150	ZGAQ-00839	RING-SNAP(3.15T)	1			
150	ZGAQ-00840	RING-SNAP(3.30T)	1			
150	ZGAQ-00841	RING-SNAP(3.45T)	1			
150	ZGAQ-00842	RING-SNAP(3.60T)	1			
150	ZGAQ-00843	RING-SNAP(3.75T)	1			
150	ZGAQ-00844	RING-SNAP(3.90T)	1			
150	ZGAQ-00845	RING-SNAP(4.05T)	1			
150	ZGAQ-00846	RING-SNAP(4.20T)	1			
160	ZGAQ-00885	IDLER	1			
170	ZGAQ-00886	CAGE-NEEDLE	1			
180	ZGAQ-01434	BEARING-BALL	1			
190	ZGAQ-00592	RING-RETAINING	1			
200	ZGAQ-00879	RING-RETAINER	1			
210	ZGAQ-00830	BEARING-ROLLER	1			

HL757-7A

CLUTCH(KR)

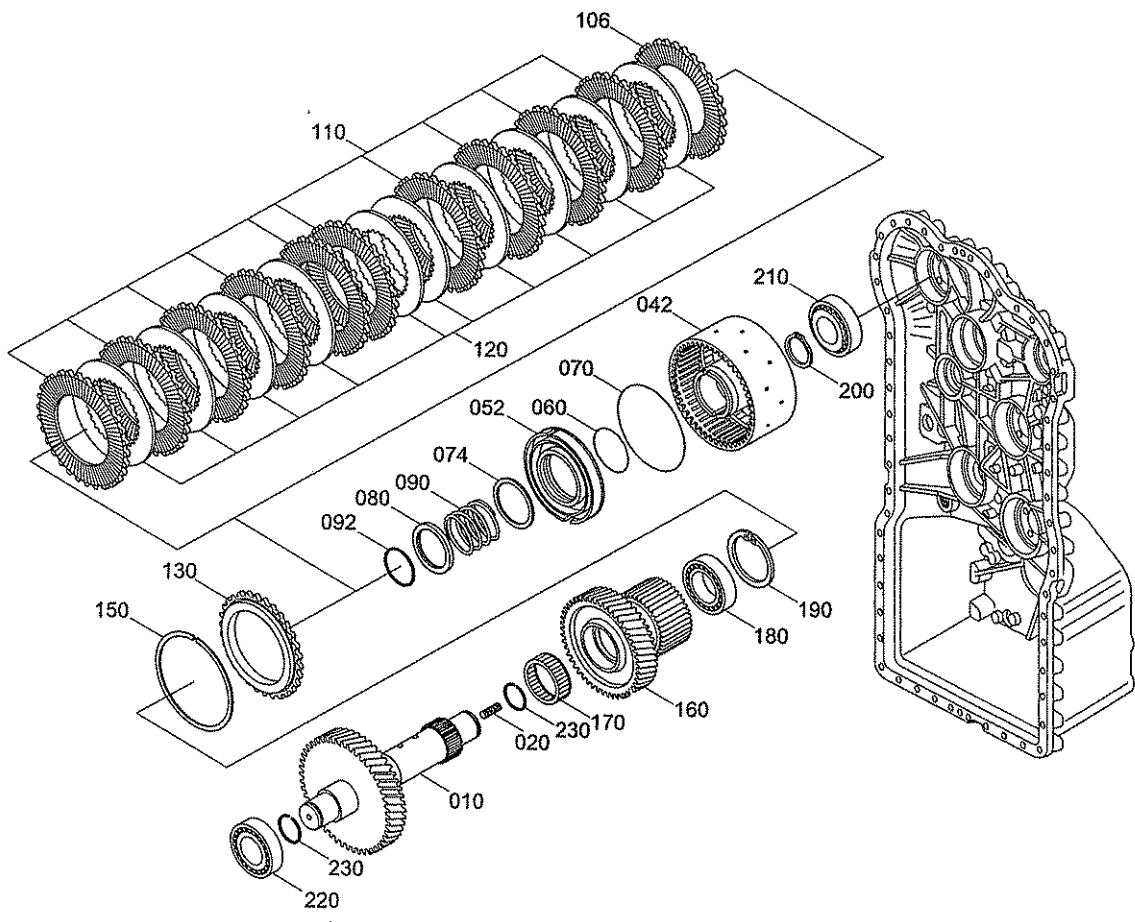

CLUTCH(KR)

HL757-7A

ITEM 순번	PART NO 품 번	DESCRIPTION 품 명	QTY 수량	SERIAL NO 적용 호기	ITC 호환	REMARK 비 고
220	ZGAQ-00880	BEARING-ROLLER 롤러 베어링	1			
230	ZGAQ-00831	RING-PISTON 피스톤 링	2			

OUTPUT GROUP

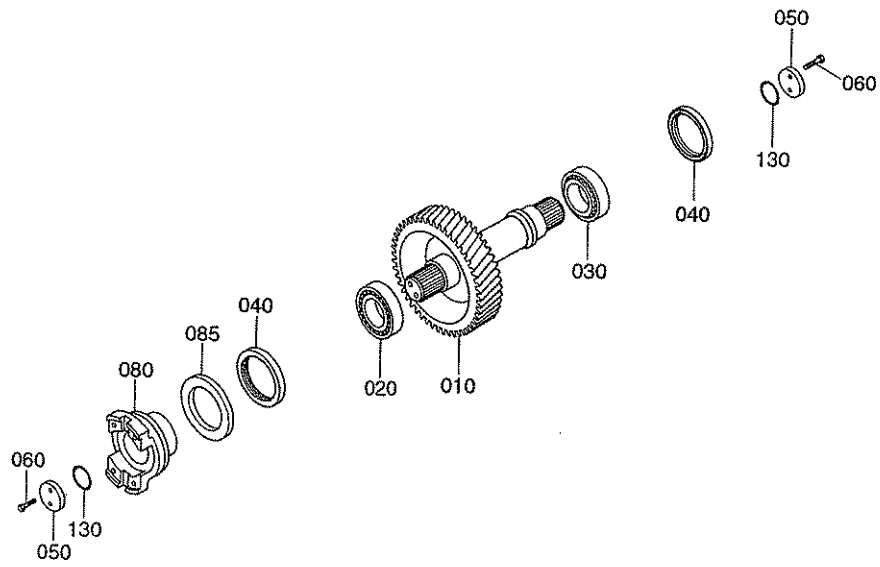

OUTPUT GROUP

HL757-7A

ITEM 순번	PART NO 품 번	IS	DESCRIPTION 품 명	QTY 수량	SERIAL NO 적용 호기	ITC 호환	REMARK 비 고
010	ZGAQ-02605		SHAFT-OUTPUT 샤프트	1			
020	ZGAQ-00829		BEARING-ROLLER 롤러 베어링	1			
030	ZGAQ-00829		BEARING-ROLLER 롤러 베어링	1			
040	ZGAQ-00890		SEAL-SHAFT 샤프트 씬	2			
050	ZGAQ-01512		WASHER 와셔	2			
060	ZGAQ-00891		SCREW-HEX 스크류	4			
080	ZGAQ-00200		FLANGE-OUTPUT 플랜지	1			
085	ZGAQ-01514		SHEET-SCREEN 시트	1			
130	ZGAQ-00893		O-RING O-링	2			

POWER TAKE OFF

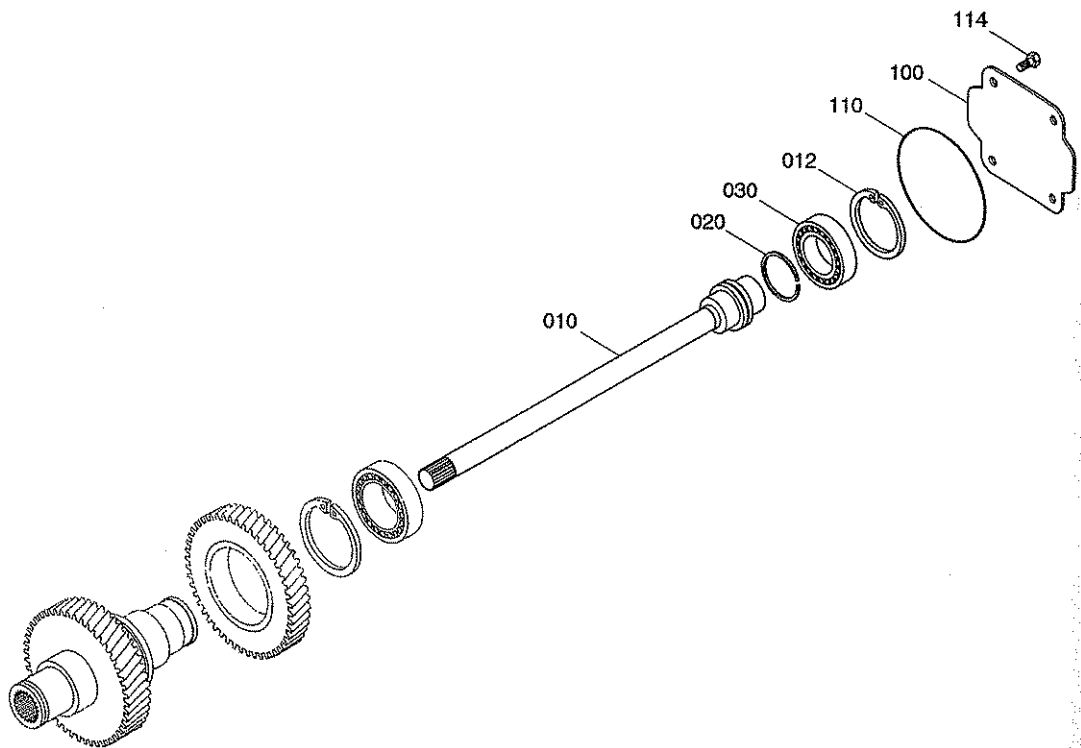

POWER TAKE OFF

HL757-7A

ITEM 순번	PART NO 품 번	IS	DESCRIPTION 품 명	QTY 수량	SERIAL NO 적용 호기	ITC 호환	REMARK 비 고
010	ZGAQ-00894		SHAFT-PUMP 샤프트	1			
012	ZGAQ-00896		RING-RETAINING 리테이닝 링	1			
020	ZGAQ-01397		RING-PISTON 피스톤 링	1			
030	ZGAQ-00895		BEARING-BALL 볼 베어링	1			
100	ZGAQ-00897		PLATE-COVER 플레이트	1			
110	ZGAQ-00597		O-RING O-링	1			
114	ZGAQ-00761		SCREW 스크류	4			

HL757-7A

GEARSHIFT SYSTEM 1

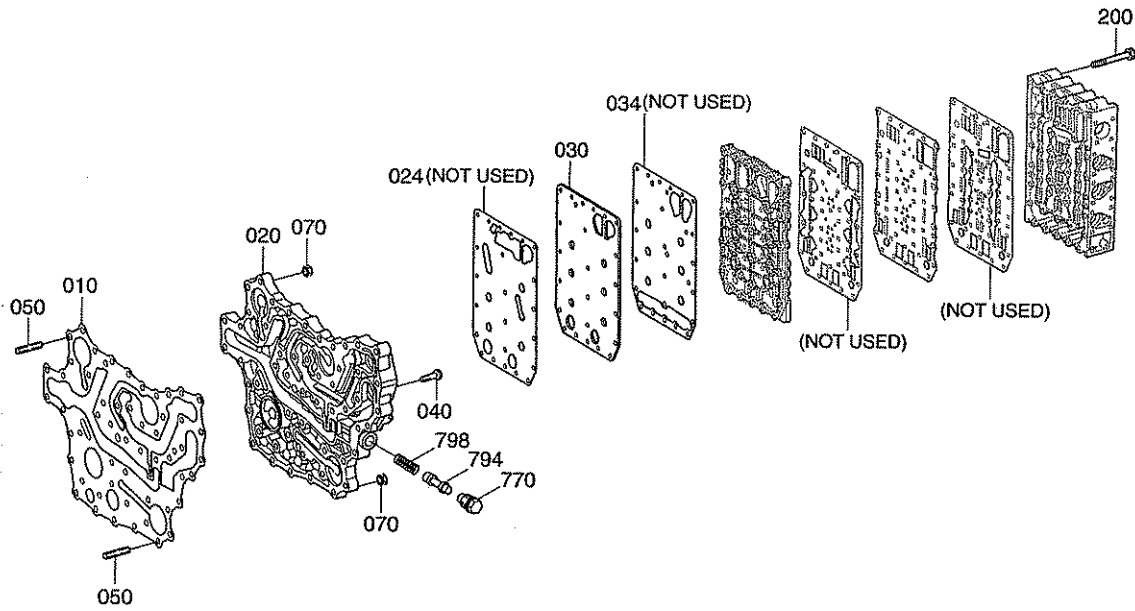

GEARSHIFT SYSTEM 1

HL757-7A

ITEM 순번	PART NO 품 번	DESCRIPTION 품 명	QTY 수량	SERIAL NO 적용 호기	ITC 호환	REMARK 비 고
010	ZGAQ-01516	GASKET 가스켓	1			
020	ZGAQ-01715	PLATE-DUCT 플레이트	1			
024	ZGAQ-01704	GASKET 가스켓	1			NOT USED
030	ZGAQ-02808	PLATE-SEALING 플레이트	1	0001 -	-	
034	ZGAQ-01703	GASKET 가스켓	1			NOT USED
040	ZGAQ-00792	SCREW-CAP 스크류	36			
050	ZGAQ-01405	STUD 스테드	14			
070	ZGAQ-00799	NUT-HEX 육각 너트	14			
200	ZGAQ-00608	SCREW-TORX 스크류	23	0001 -	-	
770	ZGAQ-00697	SWITCH-TAPPET 스위치	1			
794	ZGAQ-01454	PISTON 피스톤	1			
798	ZGAQ-00903	SPRING-COMPRESSURE 스프링	1			

HL757-7A

GEARSHIFT SYSTEM 2

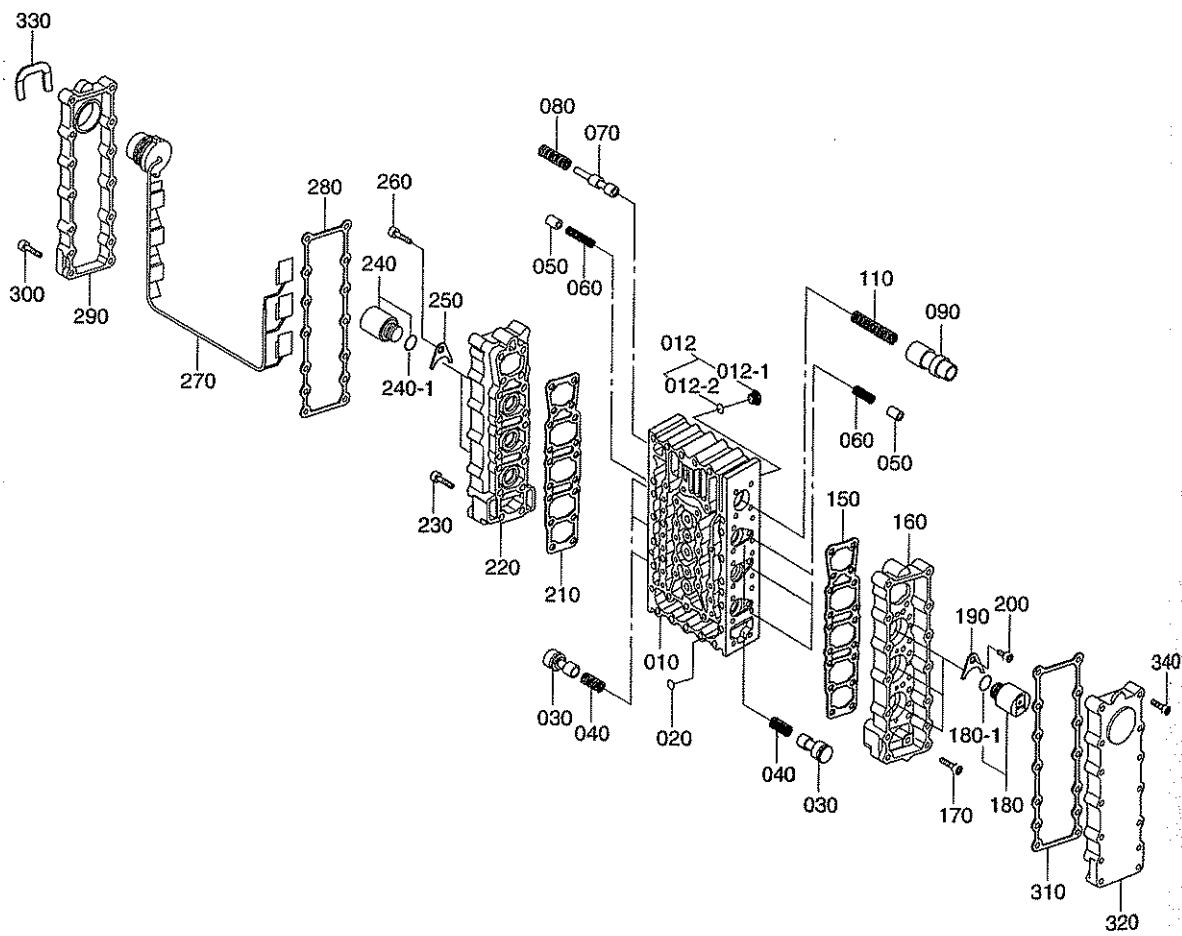

GEARSHIFT SYSTEM 2

HL757-7A

ITEM 순번	PART NO 품 번	DESCRIPTION 품 명	QTY 수량	SERIAL NO 적용 호기	ITC 호환	REMARK 비 고
010	ZGAQ-02802	BLOCK-VALVE	1	0001 -	-	
012	@	PLUG-SCREW	8			
012-1	ZGAQ-00230	PLUG-SCREW	8			
012-2	ZGAQ-00231	O-RING	8			
020	ZGAQ-00617	ORIFICE	6			
030	ZGAQ-00618	PISTON	6			
040	ZGAQ-00619	SPRING-COMPRESSION	6			
050	ZGAQ-00620	PISTON	6			
060	ZGAQ-00621	SPRING-COMPRESSION	6			
070	ZGAQ-00622	PISTON	1			
080	ZGAQ-00623	SPRING-COMPRESSION	1			
090	ZGAQ-01455	PISTON-CONTROL	1			
110	ZGAQ-00625	SPRING-COMPRESSION	1			
150	ZGAQ-01578	GASKET	1			
160	ZGAQ-00627	HOUSING	1			
170	ZGAQ-00628	SCREW-TORX	18			
180	ZGAQ-00629	REGULATOR-PRESSURE	3			
180-1	ZGAQ-00630	O-RING	3			
190	ZGAQ-00631	PLATE-FIXING	3			
200	ZGAQ-00632	SCREW-TORX	3			
210	ZGAQ-01578	GASKET	1			
220	ZGAQ-00627	HOUSING	1			
230	ZGAQ-00628	SCREW-TORX	18			
240	ZGAQ-00629	REGULATOR-PRESSURE	3			
240-1	ZGAQ-00630	O-RING	3			
250	ZGAQ-00631	PLATE-FIXING	3			
260	ZGAQ-00632	SCREW-TORX	3			
270	ZGAQ-00633	HARNESS-WIRING	1			
280	ZGAQ-01579	GASKET	1			
290	ZGAQ-00635	COVER	1			
300	ZGAQ-00628	SCREW-TORX	14			
310	ZGAQ-01579	GASKET	1			
320	ZGAQ-00636	COVER	1			
330	ZGAQ-00637	CLAMP-RETAINING	1			
340	ZGAQ-00628	SCREW-TORX	14			

HL757-7A

GEARSHIFT SYSTEM 3

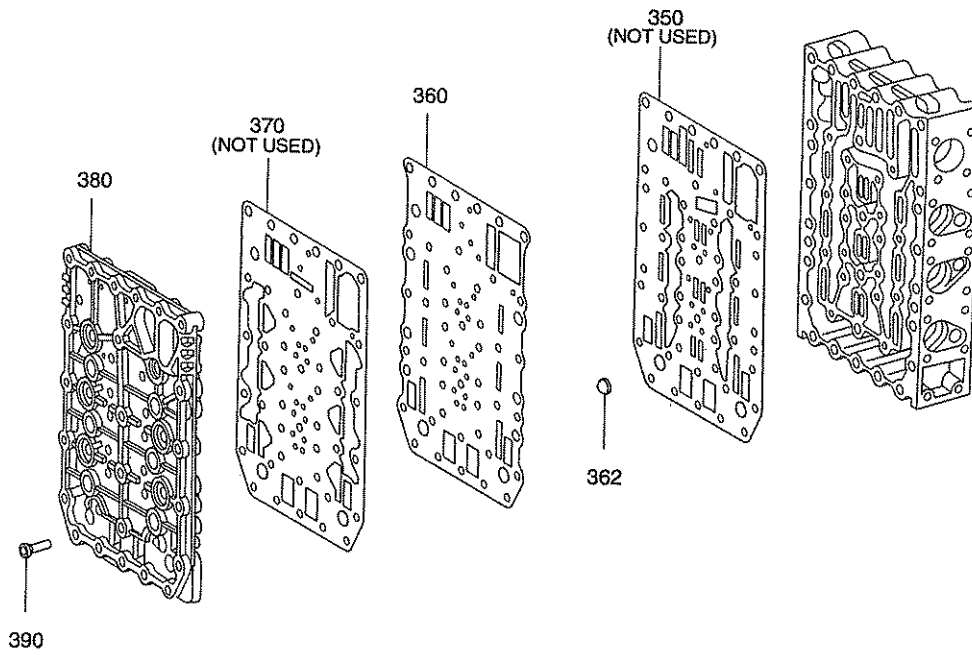

GEARSHIFT SYSTEM 3

HL757-7A

ITEM 순번	PART NO 품 번	DESCRIPTION 품 명	QTY 수량	SERIAL NO 적용 호기	ITC 호환	REMARK 비 고
350	ZGAQ-01686	GASKET 가스켓	1	- 9997	-	NOT USED
360	ZGAQ-02803	PLATE-SEALING 플레이트	1	0001 -	-	
370	ZGAQ-01688	GASKET 가스켓	1	- 9997	-	NOT USED
382	ZGAQ-00639	SCREEN 스크린	6			
380	ZGAQ-01456	PLATE-DUCT 플레이트	1			
390	ZGAQ-00641	SCREW-TORX 스크류	18	0001 -	-	

CONTROL UNIT

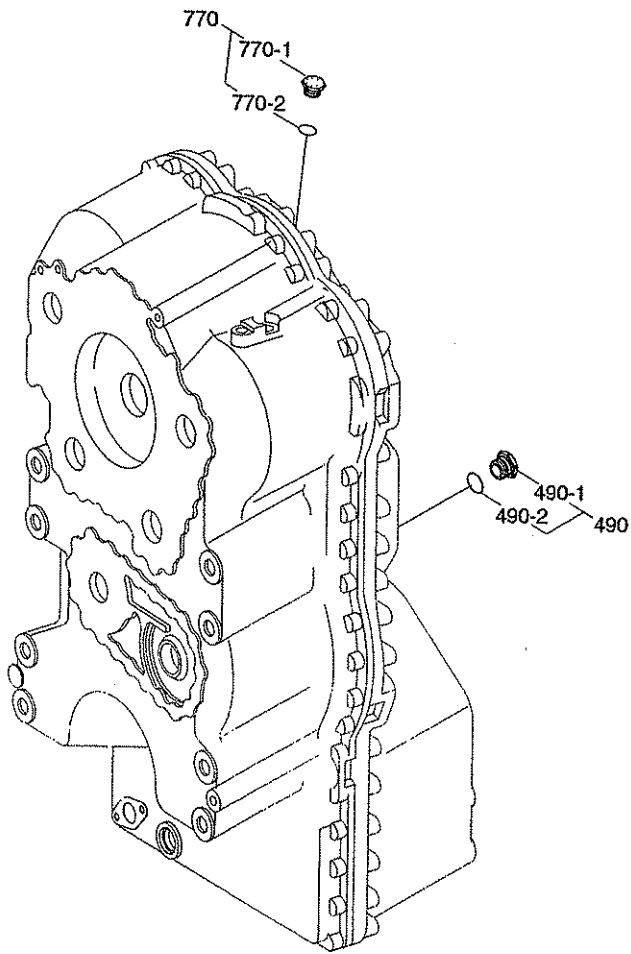

CONTROL UNIT

ITEM 순번	PART NO 품 번	IS	DESCRIPTION 품 명	QTY 수량	SERIAL NO 적용 호기	ITC 호환	REMARK 비 고
490	@		SCREW PLUG ASSY	1			
490-1	ZGAQ-00908		• PLUG-SCREW	1			
490-2	ZGAQ-00909		• O-RING	1			
770	@		SCREW PLUG ASSY	1			
770-1	ZGAQ-00613		• SCREW-PLUG	1			
770-2	ZGAQ-00614		• O-RING	1			

PRESSURE REGULATOR

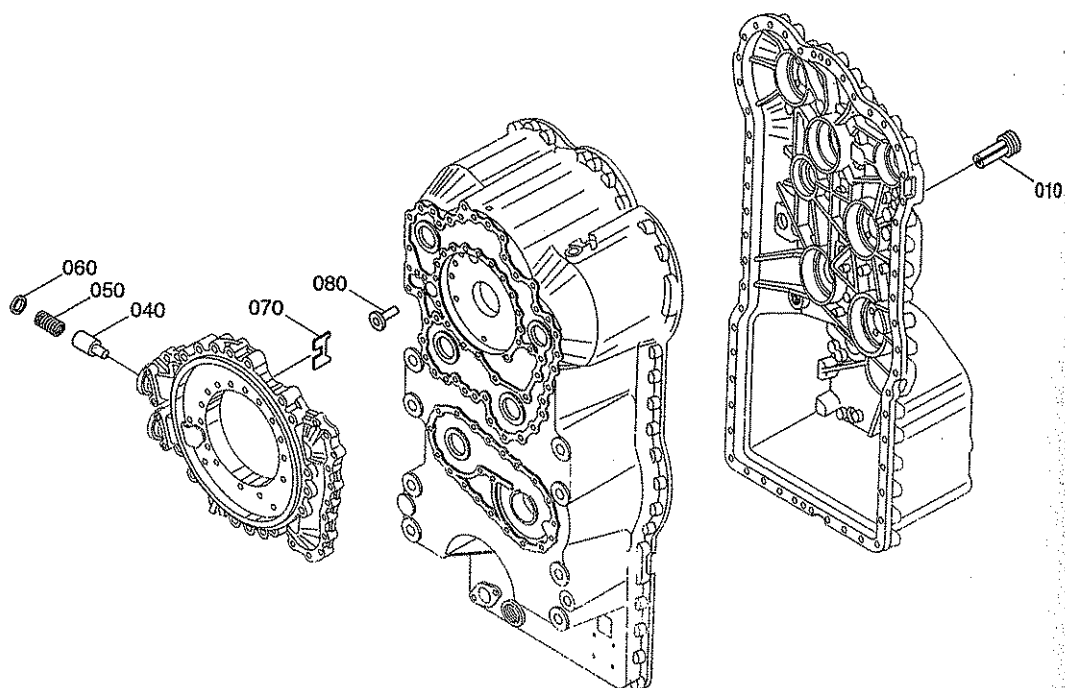

PRESSURE REGULATOR

HL757-7A

ITEM 순번	PART NO 품 번	IS	DESCRIPTION 품 명	QTY 수량	SERIAL NO 적용 호기	ITC 호환	REMARK 비 고
010	ZGAQ-00910		VALVE 밸브	1			
040	ZGAQ-00911		PISTON 피스톤	1			
050	ZGAQ-00912		SPRING-PRESSURE 스프링	1			
060	ZGAQ-00913		PLATE-PRESSUREE 플레이트	1			
070	ZGAQ-00914		WASHER-TAB 탭 와셔	1			
080	ZGAQ-00915		VALVE-PRESSURE 밸브	1			

HL757-7A

EMERGENCY STEERING PUMP

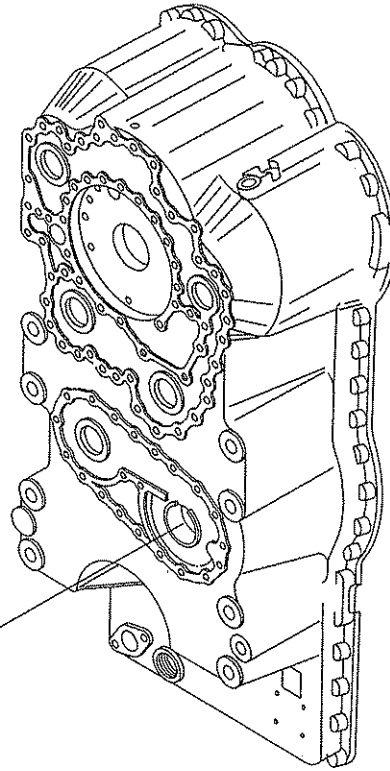

T/M SERIAL NO. #1683914-

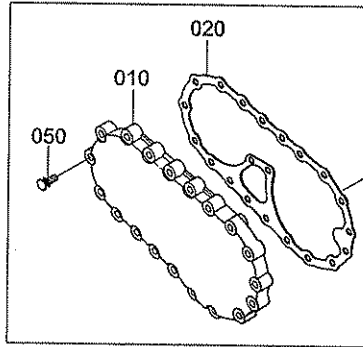

T/M SERIAL NO. #1683913

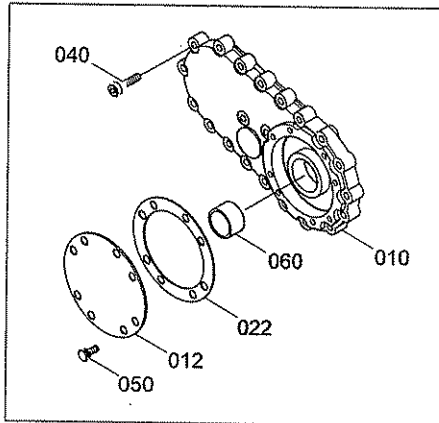

ITEM	PART NO.	DESCRIPTION	T/M SERIAL NO.
010	ZGAQ-00916	COVER	#1683913
	ZGAQ-03129	COVER	#1683914-

EMERGENCY STEERING PUMP

HL757-7A

ITEM 순번	PART NO 품 번	DESCRIPTION 품 명	QTY 수량	SERIAL NO 적용 호기	ITC 호환	REMARK 비 고
010	ZGAQ-00916	COVER 커버	1			SEE ILLUSTR
010	ZGAQ-03129	COVER 커버	1		D	SEE ILLUSTR
012	ZGAQ-00917	COVER 커버	1		-	SEE ILLUSTR
020	ZGAQ-01464	GASKET 가스켓	1			
022	ZGAQ-00919	GASKET 가스켓	1		-	SEE ILLUSTR
040	ZGAQ-00792	SCREW-CAP 스크류	23		-	SEE ILLUSTR
050	ZGAQ-00920	SCREW 스크류	8			SEE ILLUSTR
050	ZGAQ-00920	SCREW 스크류	23		A	SEE ILLUSTR
060	ZGAQ-00921	BEARING-PLAIN 베어링	1		-	SEE ILLUSTR

IND TRANSMITTER

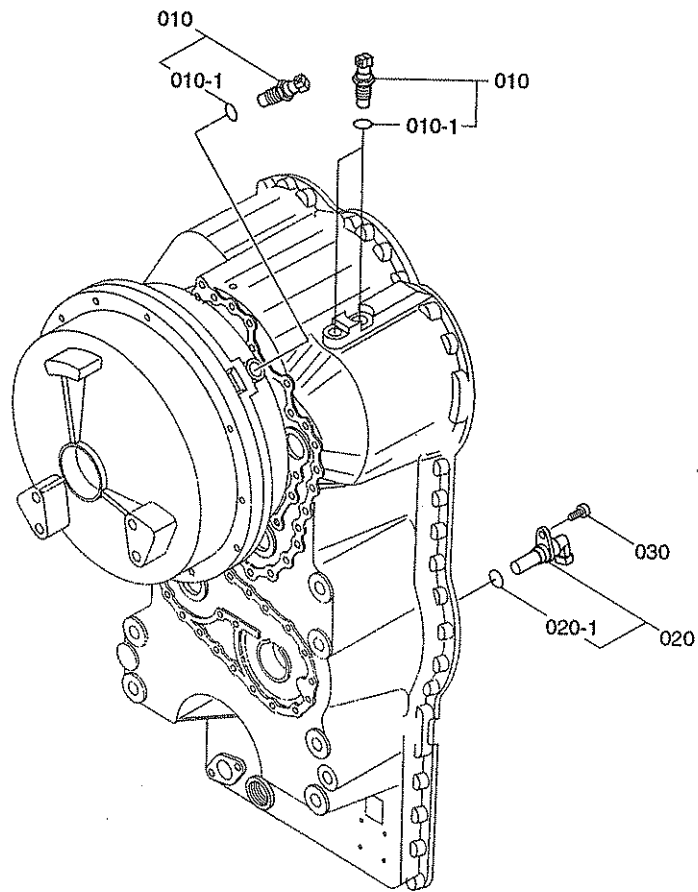

IND TRANSMITTER

ITEM 순번	PART NO 품 번	IS	DESCRIPTION 품 명	QTY 수량	SERIAL NO 적용 호기	ITC 호환	REMARK 비 고
010	ZGAQ-00651		TRANSMITTER-IND 트랜스미터	3			
010-1	ZGAQ-01466		• O-RING O-링	3			
020	ZGAQ-00653		TRANSMITTER-SPEED 트랜스미터	1			
020-1	ZGAQ-00654		• O-RING O-링	1			
030	ZGAQ-00922		SCREW-CAP 스크류	1			

TEMP SENSOR

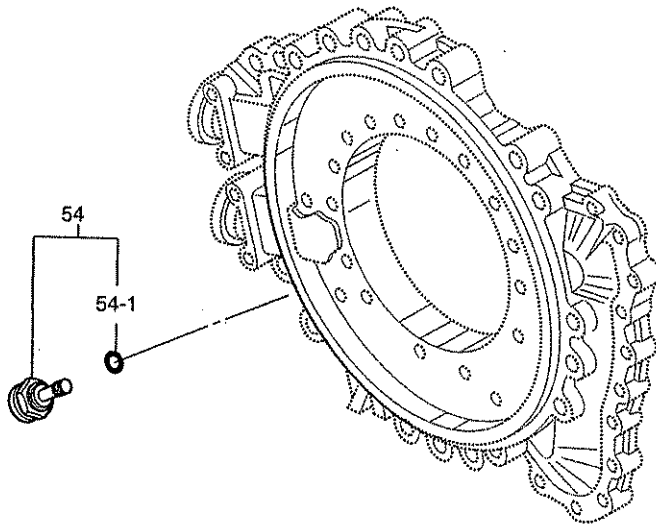

TEMP SENSOR

HL757-7A

ITEM 순번	PART NO 품 번	IS	DESCRIPTION 품 명	QTY 수량	SERIAL NO 적용 호기	ITC 호환	REMARK 비 고
54	ZGAQ-01924		SENSOR-TEMP 온도 센서	1			
54-1	ZGAQ-00923		• O-RING O-링	1			

FILLER NECK & OIL DIPSTICK

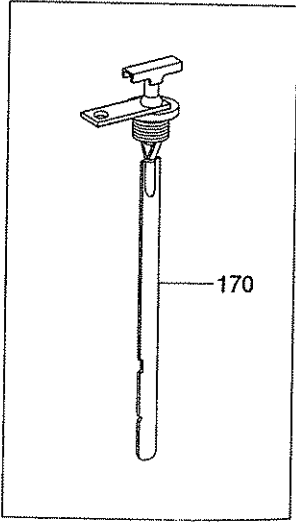
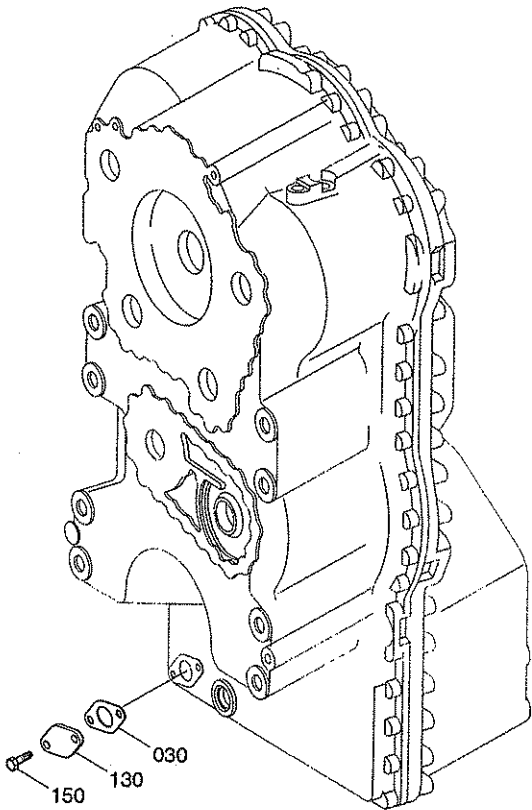

FILLER NECK & OIL DIPSTICK

HL757-7A

ITEM 순번	PART NO 품 번	IS	DESCRIPTION 품 명	QTY 수량	SERIAL NO 적용 호기	ITC 호환	REMARK 비 고
030	ZGAQ-00673		GASKET 가스켓	1			
130	ZGAQ-00674		PLATE-COVER 플레이트	1			
150	ZGAQ-00920		SCREW 스크류	2			
170	ZGAQ-01470		DIPSTICK-OIL 덤스틱	1			

HL757-7A

FILTER

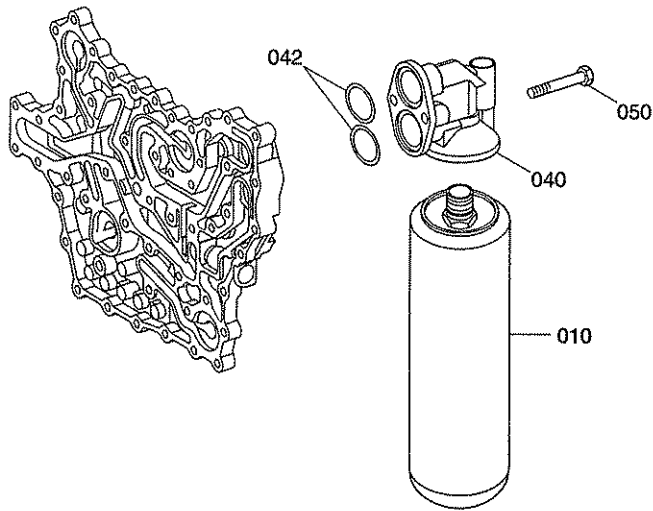

FILTER

HL757-7A

ITEM 순번	PART NO 품 번	DESCRIPTION 품 명	QTY 수량	SERIAL NO 적용 호기	ITC 호환	REMARK 비 고
010	ZGAQ-02400	FILTER-PRESSURE > 필터	1	0001 -	-	0501-323-154
040	ZGAQ-00925	HEAD-FILTER 필터 헤드	1			
042	ZGAQ-02401	O-RING O-링	2	0001 -	-	
050	ZGAQ-00793	SCREW-CAP 스크류	2			

GEAR SELECTOR & T/M CONTROL UNIT

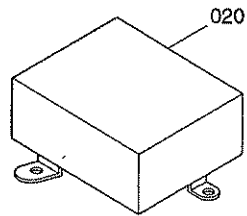
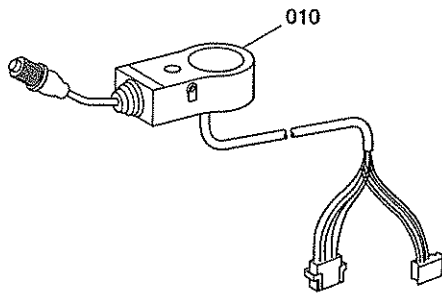

GEAR SELECTOR & T/M CONTROL UNIT

HL757-7A

ITEM 순번	PART NO 품 번	IS	DESCRIPTION 품 명	QTY 수량	SERIAL NO 적용 호기	ITC 호환	REMARK 비 고
010	ZGAQ-00693		GEAR SELECTOR 기어 선택터	1			
020	ZGAQ-01925		CONTROL UNIT-T/M 컨트롤 유닛트	1			

HL757-7A

PARKING BRAKE

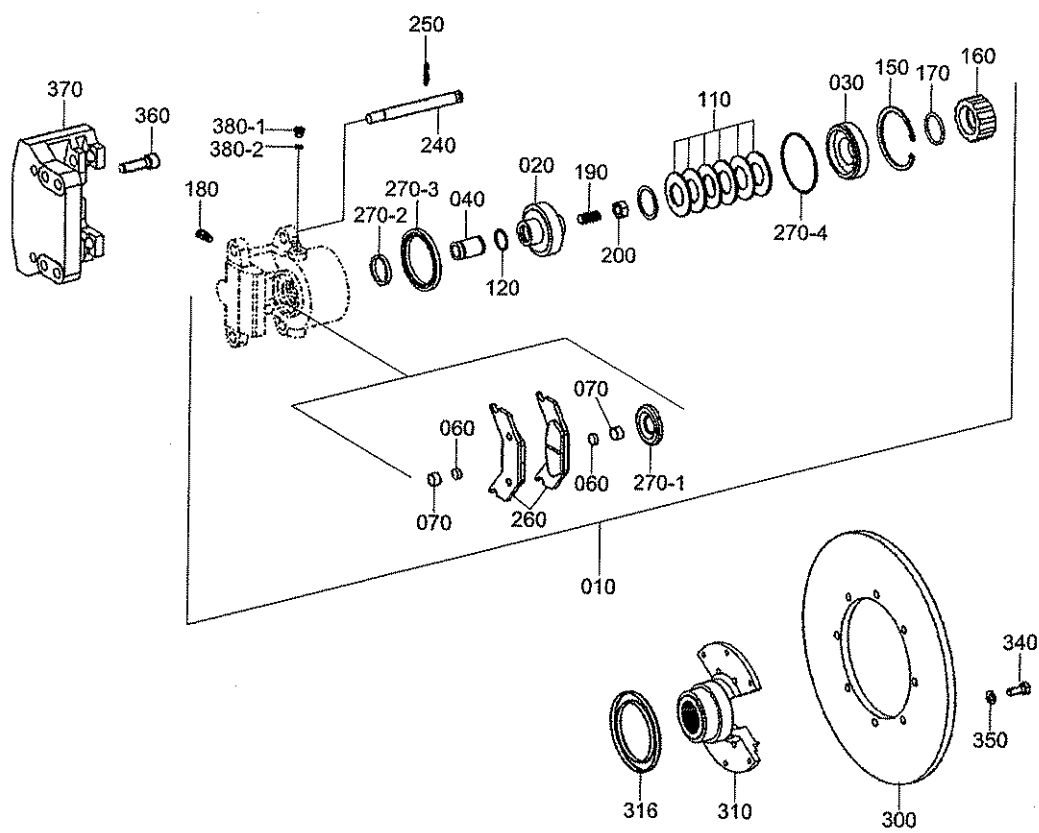

PARKING BRAKE

HL757-7A

ITEM 순번	PART NO 품 번	DESCRIPTION 품 명	QTY 수량	SERIAL NO 적용 호기	ITC 호환	REMARK 비 고
010	ZGAQ-02607	PARKING BRAKE	1			
020	ZGAQ-02608	·PISTON	1			
030	ZGAQ-02609	·RING-PRESSURE	1			
040	ZGAQ-01622	·PIN-PRESSURE	1			
060	ZGAQ-01623	·MAGNET	2			
070	ZGAQ-01624	·RING-CLEARANCE	2			
110	ZGAQ-02610	·SPRING-CUP	6			
120	ZGAQ-01626	·O-RING	1			
150	ZGAQ-02611	·RING-RETAINING	1			
160	ZGAQ-02612	·CAP-SCREW	1			
170	ZGAQ-02613	·O-RING	1			
180	ZGAQ-01629	·BREATHER	1			
190	ZGAQ-02614	·SET SCREW	1			
200	ZGAQ-02615	·NUT-HEX	1			
240	ZGAQ-01632	·PIN	2			
250	ZGAQ-01633	·PIN-SPR COTTER	2			
260	ZGAQ-02616	·BR LINING KIT	1			
270	ZGAQ-02617	·SEAL KIT	1			
N270-1	ZGAQ-01636	··CAP-DUST	1			
270-2	ZGAQ-01637	··U-RING	1			
270-3	ZGAQ-02618	··U-RING	1			
270-4	ZGAQ-02619	··O-RING	1			
300	ZGAQ-02620	DISC-BRAKE	1			
310	ZGAQ-02624	FLANGE	1			
316	ZGAQ-01515	SHEET-SCREEN	1	- 0202		
316	ZGAQ-02855	SHEET-SCREEN	1	0203 -	D	
340	ZGAQ-02621	SCREW-HEX	6			
350	ZGAQ-00251	WASHER	6			
360	ZGAQ-02622	CAP SCREW	4			
370	ZGAQ-02623	BR ANCHOR PLATE	1			
380-1	ZGAQ-00230	PLUG-SCREW	1			
380-2	ZGAQ-00231	O-RING	1			

FRONT DIFFERENTIAL CARRIER 1

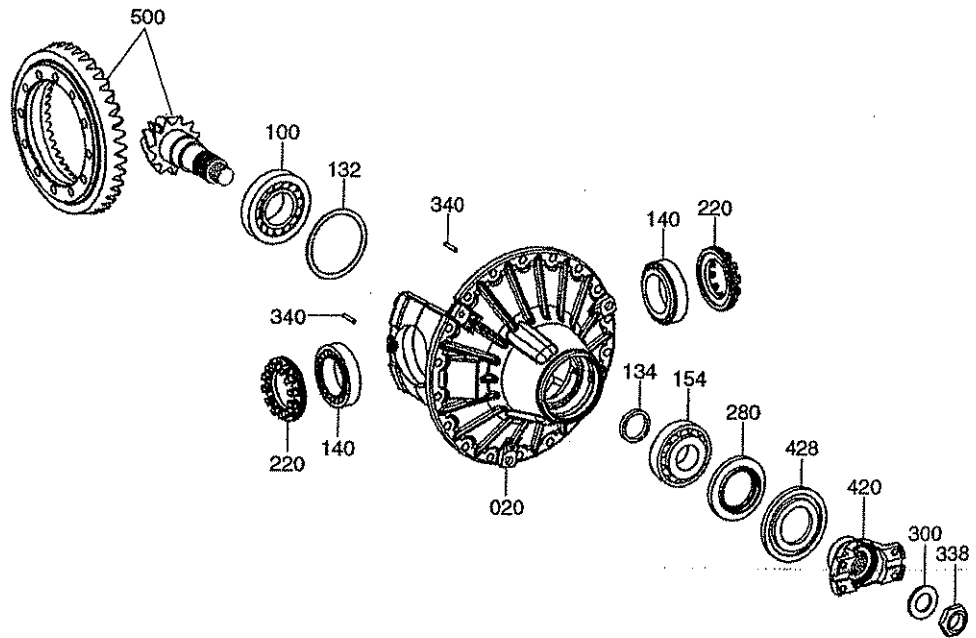

FRONT DIFFERENTIAL CARRIER 1

ITEM 순번	PART NO 품 번	IS	DESCRIPTION 품 명	QTY 수량	SERIAL NO 적용 호기	ITC 호환	REMARK 비 고
*	ZGAQ-02408		DIFF CARRIER 캐리어	1			
020	ZGAQ-02416		• AXLE DR HOUSING 하우징	1			
100	ZGAQ-02417		• TAPER ROLL BEARING 베어링	1			
132	ZGAQ-02419		• WASHER(0.7) 와셔	1			
	ZGAQ-02420		• WASHER(0.8) 와셔	1			
	ZGAQ-02421		• WASHER(0.9) 와셔	1			
	ZGAQ-02422		• WASHER(1.0) 와셔	1			
	ZGAQ-02423		• WASHER(1.0) 와셔	1			
	ZGAQ-02424		• WASHER(1.2) 와셔	1			
	ZGAQ-02425		• WASHER(1.3) 와셔	1			
	ZGAQ-02426		• WASHER(1.4) 와셔	1			
	ZGAQ-02427		• WASHER(1.5) 와셔	1			
	ZGAQ-02428		• WASHER(0.2) 와셔	1			
	ZGAQ-02429		• WASHER(0.1) 와셔	1			
134	ZGAQ-02430		• SPACING WASHER(8.8) 와셔	1			
	ZGAQ-02431		• SPACING WASHER(8.7) 와셔	1			
	ZGAQ-02432		• SPACING WASHER(8.6) 와셔	1			
	ZGAQ-02433		• SPACING WASHER(8.5) 와셔	1			
	ZGAQ-02434		• SPACING WASHER(8.4) 와셔	1			
	ZGAQ-02435		• SPACING WASHER(8.3) 와셔	1			
	ZGAQ-02436		• SPACING WASHER(8.9) 와셔	1			
	ZGAQ-02437		• SPACING WASHER(9.1) 와셔	1			
	ZGAQ-02438		• SPACING WASHER(9.2) 와셔	1			
	ZGAQ-02439		• SPACING WASHER(9.3) 와셔	1			
	ZGAQ-02440		• SPACING WASHER(9.4) 와셔	1			
140	ZGAQ-02441		• ROLLER BEARING 베어링	2			
154	ZGAQ-02442		• ROLLER BEARING 베어링	1			
220	ZGAQ-02443		• ADJUSTING NUT 너트	2			
280	ZGAQ-02444		• SHAFT SEAL 씬	1			
300	ZGAQ-02445		• WASHER 와셔	1			
338	ZGAQ-02446		• HEXAGON NUT 육각 너트	1			
340	ZGAQ-01149		• PIN-SLOT 핀	2			
420	ZGAQ-02447		• INPUT FLANGE 플랜지	1			
428	ZGAQ-02448		• DUST PROTECTION 프로텍션	1			
500	ZGAQ-02449		• BEVEL GEAR SET 베벨 기어 세트	1			
550	@		• LIMITED SLIP DIFF 차동 장치	1			SEE 6330

FRONT DIFFERENTIAL CARRIER 2

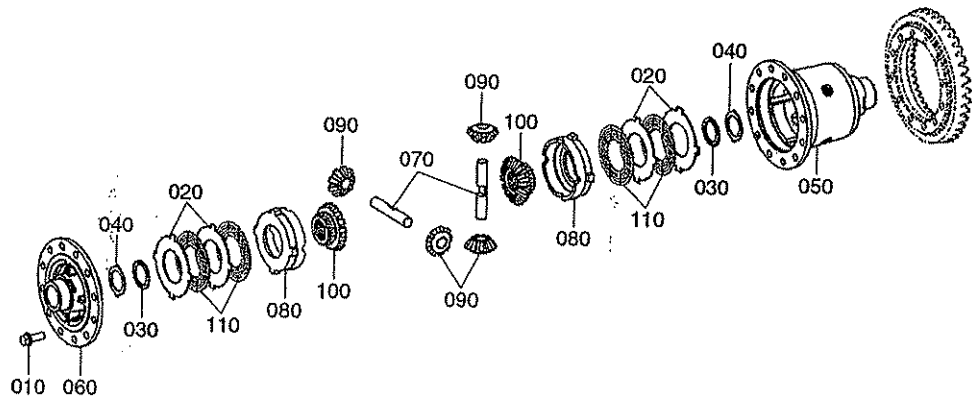

FRONT DIFFERENTIAL CARRIER 2

ITEM 순번	PART NO 품 번	IS	DESCRIPTION 품 명	QTY 수량	SERIAL NO 적용 호기	ITC 호환	REMARK 비 고
*	ZGAQ-02450		• LIMIT SLIP DIFF 차동 장치	1			SEE 6320
010	ZGAQ-02451		•• LOCKING SCREW 스크류	12			
020	ZGAQ-02452		•• O/CLUTCH DISC(2.9) 디스크	4			
	ZGAQ-02453		•• O/CLUTCH DISC(3.0) 디스크	4			
	ZGAQ-02454		•• O/CLUTCH DISC(3.1) 디스크	4			
030	ZGAQ-02455		•• THRUST WASHER 와셔	2			
040	ZGAQ-02456		•• END SHIM 심	2			
050	ZGAQ-02457		•• DIFF HOUSING 하우징	1			
060	ZGAQ-02458		•• HOUSING COVER 커버	1			
070	ZGAQ-02459		•• DIFF AXLE 액슬	2			
080	ZGAQ-02460		•• PRESSURE RING 링	2			
090	ZGAQ-02461		•• BEVEL PINION 피니언	4			
100	ZGAQ-02462		•• AXLE BEBEL GEAR 베벨 기어	2			
110	ZGAQ-02463		•• INNER CLUTCH DISC 디스크	4			

FRONT AXLE CASING 1

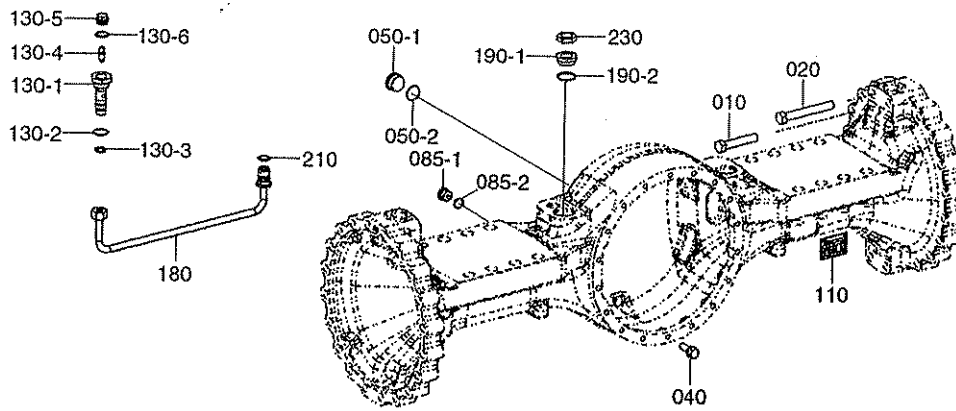

FRONT AXLE CASING 1

ITEM 순번	PART NO 품 번	IS	DESCRIPTION 품 명	QTY 수량	SERIAL NO 적용 호기	ITC 호환	REMARK 비 고
*	ZGAQ-02409		AXLE CASING	1			
010	ZGAQ-02464		• HEXACON SCREW	32			
020	ZGAQ-02465		• HEXAGON SCREW	8			
040	ZGAQ-01355		• SCREW-LOCKING	18			
050-1	ZGAQ-02191		• PLUG	2			
050-2	ZGAQ-02192		• O-RING	2			
085-1	ZGAQ-02467		• SCREW PLUG	3			
085-2	ZGAQ-00085		• O-RING	3			
110	ZGAQ-00788		• PLATE-TYPE	1			
130-1	ZGAQ-02468		• CONN PART	2			
130-2	ZGAQ-02469		• O-RING	2			
130-3	ZGAQ-02470		• PISTON RING	2			
130-4	ZGAQ-02200		• VALVE-VENT	2			
130-5	ZGAQ-00265		• PLUG-SCREW	2			
130-6	ZGAQ-02471		• SEALING RING	2			
180	ZGAQ-02472		• BRAKE TUBE	2			
190-1	ZGAQ-02473		• UNION SCREW	2			
190-2	ZGAQ-00082		• O-RING	2			
210	ZGAQ-02391		• O-RING	2			
230	ZGAQ-02474		• HEXAGON NUT	2			

FRONT AXLE CASING 2

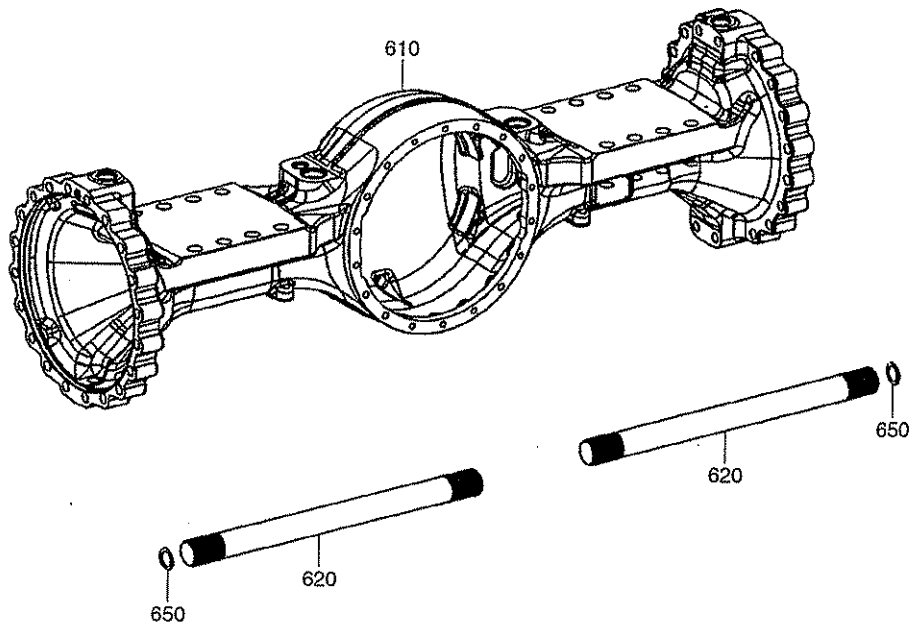

FRONT AXLE CASING 2

HL757-7A

ITEM 순번	PART NO 품 번	IS	DESCRIPTION 품 명	QTY 수량	SERIAL NO 적용 호기	ITC 호환	REMARK 비 고
*	ZGAQ-02410		AXLE CASING	1			
610	ZGAQ-02475		AXLE CASING	1			
620	ZGAQ-02476		STUB SHAFT	2			
650	ZGAQ-02477		SHIM(0.60)	2			
	ZGAQ-02478		SHIM(1.00)	2			
	ZGAQ-02479		SHIM(1.60)	2			
	ZGAQ-02480		SHIM(2.00)	2			
	ZGAQ-02481		SHIM(2.50)	2			

FRONT BRAKE BLEEDER

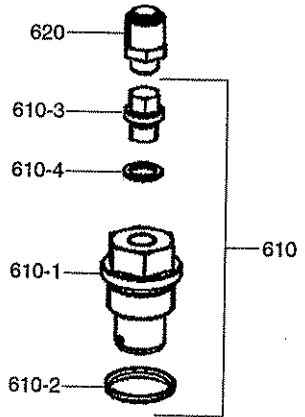

2004-2005 Ford Focus



FRONT BRAKE BLEEDER

ITEM 순번	PART NO 품 번	IS	DESCRIPTION 품 명	QTY 수량	SERIAL NO 적용 호기	ITC 호환	REMARK 비 고
*	ZGAQ-02411		AXLE CASING	1			
610	ZGAQ-02482		• SCREW PLUG	1			
610-1	ZGAQ-00092		• PLUG-SCREW	1			
610-2	ZGAQ-00085		• O-RING	1			
610-3	ZGAQ-01614		• PLUG-SCREW	1			
610-4	ZGAQ-01615		• RING-SEALING	1			
620	ZGAQ-00093		• VALVE-VENT	1			

HL757-7A

FRONT OUTPUT GROUP

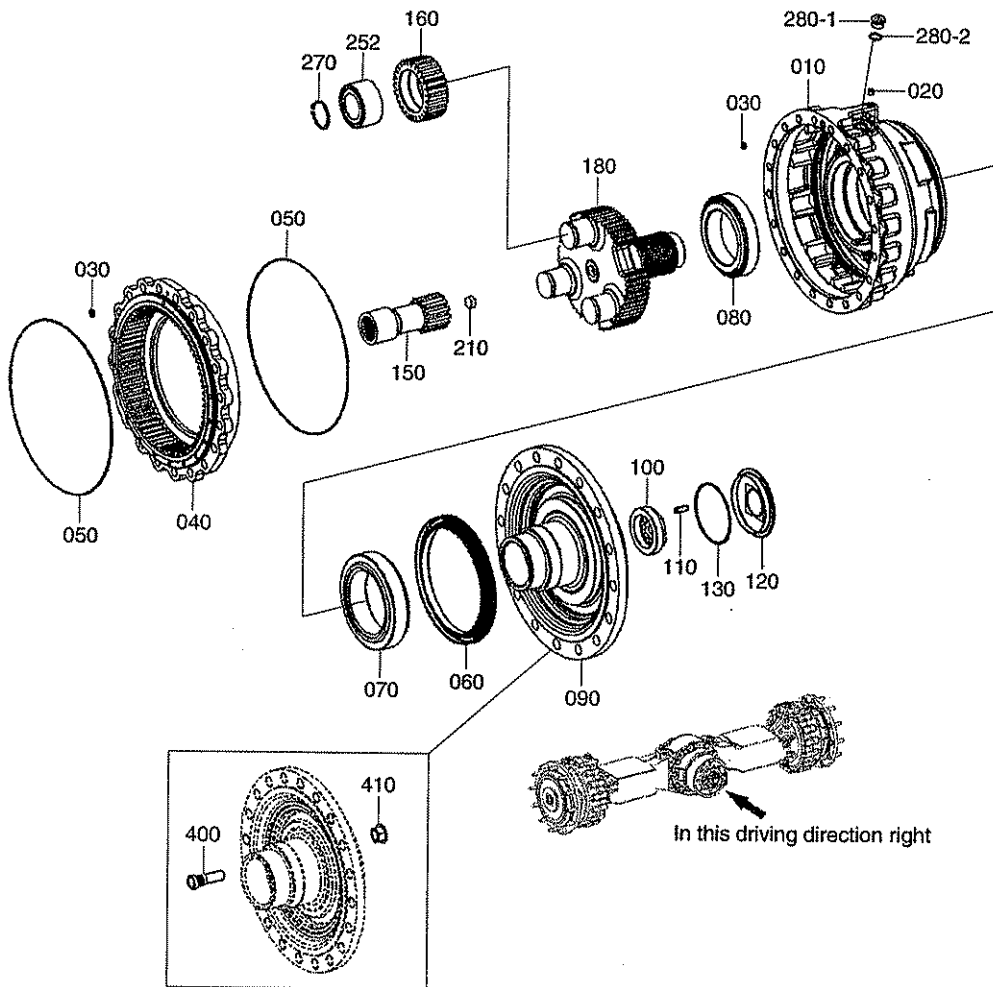

Item	Part No.	Axle serial No.
040	ZGAQ-02484	~#1983312
	ZGAQ-03992	#1983313~

FRONT OUTPUT GROUP

HL757-7A

ITEM 순번	PART NO 품 번	DESCRIPTION 품 명	QTY 수량	SERIAL NO 적용 호기	ITC 호환	REMARK 비 고
N*	ZGAQ-02412	OUTPUT GROUP	1			
010	ZGAQ-02483	·HOUSING-BRAKE	1			
020	ZGAQ-00725	·PLUG	1			
030	ZGAQ-01538	·O-RING	2			
040	ZGAQ-02484	·GEAR-RING	1			SEE ILLUSTR
040	ZGAQ-03992	·GEAR-RING	1		B	SEE ILLUSTR
050	ZGAQ-02485	·O-RING	2			
060	ZGAQ-02486	·SEAL RING-MULTI	1			
070	ZGAQ-02487	·TAPER ROLLER BEARING	1			
080	ZGAQ-02488	·TAPER ROLLER BEARING	1			
090	ZGAQ-02489	·OUTPUT SHAFT	1			
100	ZGAQ-02490	·NUT-ADJUSTING	1			
110	ZGAQ-02491	·PIN-SLOTTED	1			
120	ZGAQ-02492	·COVER	1			
130	ZGAQ-00597	·O-RING	1			
150	ZGAQ-02493	·SHAFT-SUN GEAR	1			
160	ZGAQ-02495	·GEAR-PLANET	3			
180	ZGAQ-02497	·CARRIER-PLANET	1			
210	ZGAQ-02498	·BOLT-STOP	1			
250	ZGAQ-02499	·INNER RING-BEARING	3			
252	ZGAQ-02500	·CY ROLL BEARING	3			
270	ZGAQ-02502	·RETAINING RING	3			
280-1	ZGAQ-02004	·PLUG-SCREW	1			
280-2	ZGAQ-00085	·O-RING	1			
N*	ZGAQ-02413	WHEEL BOLT & NUT	1			
400	ZGAQ-02504	·BOLT-WHEEL	12			
410	ZGAQ-00161	·NUT-WHEEL	12			

FRONT BRAKE GROUP

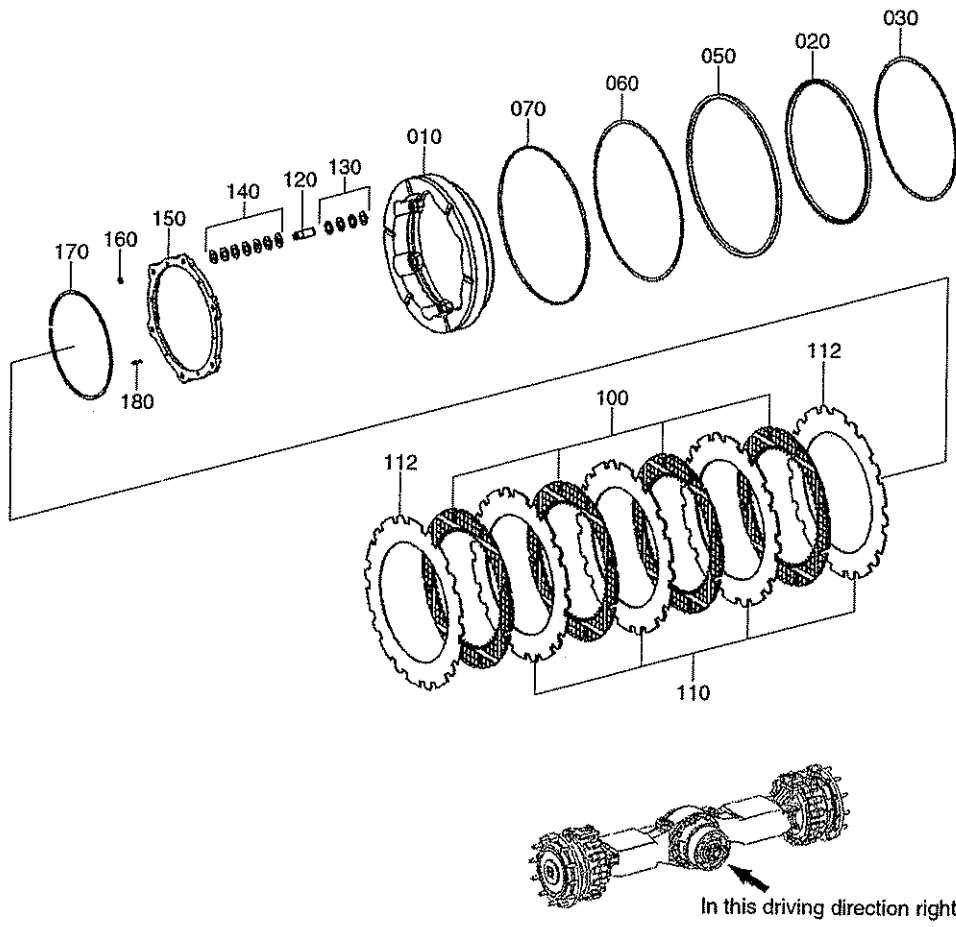

FRONT BRAKE GROUP

HL757-7A

ITEM 순번	PART NO 품 번	IS	DESCRIPTION 품 명	QTY 수량	SERIAL NO 적용 호기	ITC 호환	REMARK 비 고
*	ZGAQ-02414		BRAKE GROUP	1			
010	ZGAQ-02505		• PISTON	1			
020	ZGAQ-02506		• U-RING	1			
030	ZGAQ-02507		• SUPPORT RING	1			
050	ZGAQ-02508		• U-RING	1			
060	ZGAQ-02509		• SUPPORT RING	1			
070	ZGAQ-02510		• GUIDE RING	1			
100	ZGAQ-02511		• INNER CLUTCH DISC	4			
110	ZGAQ-02512		• OUTER CLUTCH DISC	3			
112	ZGAQ-02513		• OUTER CLUTCH DISC	2			
120	ZGAQ-02514		• PIN	6			
130	ZGAQ-02515		• GRIPPING RING	24			
140	ZGAQ-02516		• CUP SPRING	42			
150	ZGAQ-02517		• SUPPORT SHIM	1			
160	ZGAQ-02518		• SNAP RING	6			
170	ZGAQ-02519		• SNAP RING	1			
180	ZGAQ-00229		• PIN-SLOT	6			

REAR AXLE HOUSING

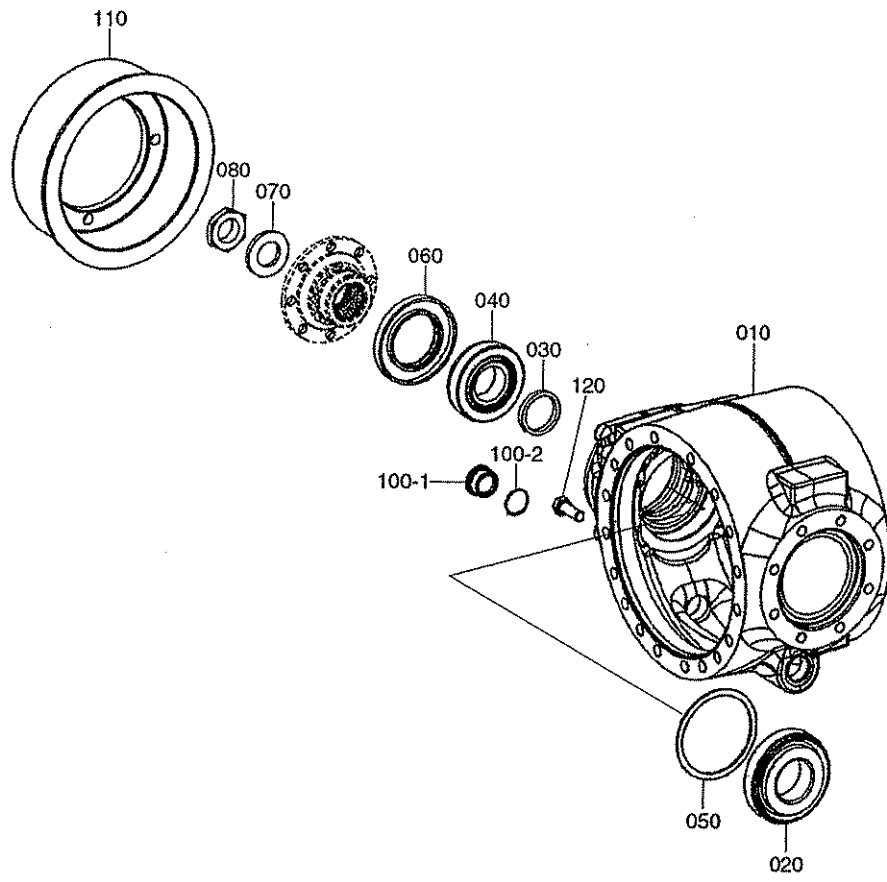

REAR AXLE HOUSING

HL757-7A

ITEM 순번	PART NO 품 번	IS	DESCRIPTION 품 명	QTY 수량	SERIAL NO 적용 호기	ITC 호환	REMARK 비 고
*	ZGAQ-02521		AXLE DR HOUSING 액슬하우징	1			
010	ZGAQ-02529		• AXLE DR HOUSING 하우징	1			
020	ZGAQ-02530		• ROLLER BEARING 베어링	1			
030	ZGAQ-02430		• SPACING WASHER(8.8) 와셔	1			
	ZGAQ-02431		• SPACING WASHER(8.7) 와셔	1			
	ZGAQ-02433		• SPACING WASHER(8.5) 와셔	1			
	ZGAQ-02435		• SPACING WASHER(8.3) 와셔	1			
	ZGAQ-02436		• SPACING WASHER(8.9) 와셔	1			
	ZGAQ-02437		• SPACING WASHER(9.1) 와셔	1			
	ZGAQ-02438		• SPACING WASHER(9.2) 와셔	1			
	ZGAQ-02439		• SPACING WASHER(9.3) 와셔	1			
	ZGAQ-02440		• SPACING WASHER(9.4) 와셔	1			
040	ZGAQ-02625		• ROLLER BEARING 베어링	1			
050	ZGAQ-02531		• WASHER(0.7) 와셔	1			
	ZGAQ-02532		• WASHER(0.8) 와셔	1			
	ZGAQ-02533		• WASHER(0.9) 와셔	1			
	ZGAQ-02534		• WASHER(1.0) 와셔	1			
	ZGAQ-02535		• WASHER(1.2) 와셔	1			
	ZGAQ-02536		• WASHER(1.3) 와셔	1			
	ZGAQ-02537		• WASHER(1.4) 와셔	1			
	ZGAQ-02538		• WASHER(1.5) 와셔	1			
	ZGAQ-02539		• WASHER(1.6) 와셔	1			
	ZGAQ-02540		• WASHER(1.7) 와셔	1			
	ZGAQ-02541		• WASHER(1.8) 와셔	1			
	0730-002-543		• WASHER(1.9) 와셔	1			
	ZGAQ-02543		• WASHER(2.0) 와셔	1			
	ZGAQ-02544		• WASHER(1.1) 와셔	1			
060	ZGAQ-02444		• SHAFT SEAL 씰	1			
070	ZGAQ-02445		• WASHER 와셔	1			
080	ZGAQ-02446		• HEXAGON NUT 육각 너트	1			
100-1	ZGAQ-02193		• PLUG-SCREW 플러그	2			
100-2	ZGAQ-02192		• O-RING O-링	2			
110	ZGAQ-02545		• BEARING FLANGE 플랜지	1			
120	ZGAQ-02546		• HEXAGON SCREW 스크류	4			

REAR INPUT GROUP

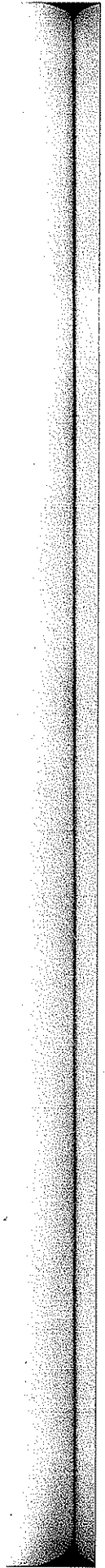
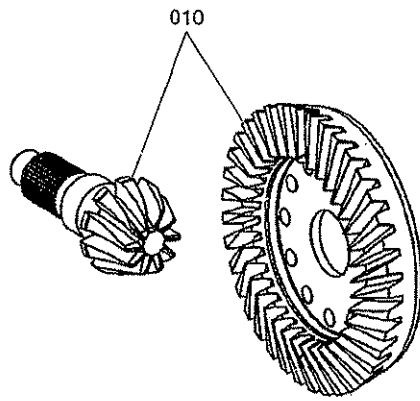

REAR INPUT GROUP

HL757-7A

ITEM 순번	PART NO 품 번	IS	DESCRIPTION 품 명	QTY 수량	SERIAL NO 적용 호기	ITC 호환	REMARK 비 고
010	ZGAQ-02547		BEVEL GEAR SET 베벨 기어 세트	1			

REAR INPUT FLANGE

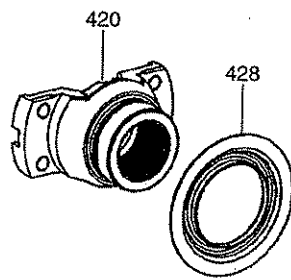

REAR INPUT FLANGE

HL757-7A

ITEM 순번	PART NO 품 번	IS	DESCRIPTION 품 명	QTY 수량	SERIAL NO 적용 호기	ITC 호환	REMARK 비 고
*	ZGAQ-02523		INPUT FLANGE	1			
420	ZGAQ-02447		• INPUT FLANGE	1			
428	ZGAQ-02548		• PROTECT SHEET	1			

HL757-7A

REAR LIMITED SLIP DIFFERENTIAL

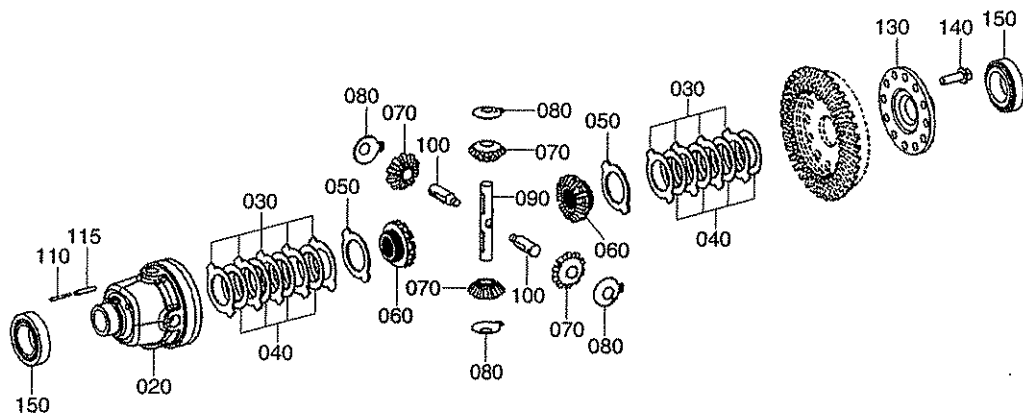

© 2010 GM Corp. All Rights Reserved.

REAR LIMITED SLIP DIFFERENTIAL

HL757-7A

ITEM 순번	PART NO 품 번	DESCRIPTION 품 명	QTY 수량	SERIAL NO 적용 호기	ITC 호환	REMARK 비 고
N*	ZGAQ-02524	LIMITED SLIP DIFFERENTIAL 차동 장치	1			AXLE:-#1756785
N*	ZGAQ-03966	LIMITED SLIP DIFFERENTIAL 차동 장치	1		B	AXLE:#1756786-
N020	ZGAQ-02549	·DIFF CASE 차동 케이스	1			AXLE:-#1756785
N020	ZGAQ-03937	·CASE-DIFF 케이스	1		B	AXLE:#1756786-
030	ZGAQ-02550	·OUTER CLUTCH DISC 디스크	9			AXLE:-#1756785
030	ZGAQ-03967	·OUTER CLUTCH DISC 디스크	9		B	AXLE:#1756786-
030	ZGAQ-02551	·OUTER CLUTCH DISC 디스크	9			AXLE:-#1756785
030	ZGAQ-03938	·OUTPUT CLUTCH DISC 출력 클러치 디스크	9		B	AXLE:#1756786-
030	ZGAQ-02552	·OUTER CLUTCH DISC 디스크	9			AXLE:-#1756785
030	ZGAQ-03968	·OUTER CLUTCH DISC 디스크	9		B	AXLE:#1756786-
040	ZGAQ-02553	·INNER CLUTCH DISC 디스크	8			AXLE:-#1756785
040	ZGAQ-03969	·INNER CLUTCH DISC 디스크	8		B	AXLE:#1756786-
050	ZGAQ-02554	·THRUST WASHER 와셔	2			
060	ZGAQ-02555	·AXLE BEVEL GEAR 베벨 기어	2			
070	ZGAQ-02556	·DIFF BEVEL GEAR 베벨 기어	4			
080	ZGAQ-02557	·THRUST WASHER 와셔	4			
090	ZGAQ-02558	·DIFF AXLE 액슬	1			
100	ZGAQ-02559	·DIFF AXLE 액슬	2			
110	ZGAQ-02560	·SLOT PIN 핀	2			
115	ZGAQ-02561	·SLOT PIN 핀	2			
130	ZGAQ-02562	·HOUSING COVER 커버	1			
140	ZGAQ-02563	·SCREW-LOCKING 스크류	12			
150	ZGAQ-02564	·TAPER ROLL BEARING 롤러 베어링	2			

REAR AXLE CASING

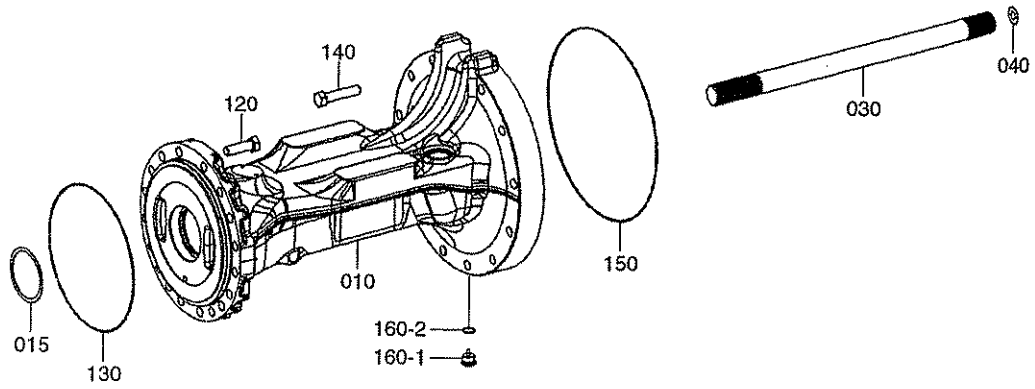

REAR AXLE CASING

ITEM 순번	PART NO 품 번	IS	DESCRIPTION 품 명	QTY 수량	SERIAL NO 적용 호기	ITC 호환	REMARK 비 고
*	ZGAQ-02525		AXLE CASING	1			
010	ZGAQ-02565		• AXLE CASING	1			
015	ZGAQ-02566		• SHIM(0.8)	1			
	ZGAQ-02567		• SHIM(0.9)	1			
	ZGAQ-02568		• SHIM(1.0)	1			
	ZGAQ-02569		• SHIM(1.1)	1			
	ZGAQ-02570		• SHIM(1.2)	1			
030	ZGAQ-02571		• STUB SHAFT	1			
040	ZGAQ-02572		• WASHER(0.2)	1			
	ZGAQ-02573		• WASHER(0.4)	1			
	ZGAQ-02574		• WASHER(1.0)	1			
	ZGAQ-02575		• WASHER(1.5)	1			
120	ZGAQ-01361		• SCREW-HEX	18			
130	ZGAQ-02576		• O-RING	1			
140	ZGAQ-02577		• HEXAGON SCREW	12			
150	ZGAQ-02485		• O-RING	1			
160-1	ZGAQ-02467		• SCREW PLUG	1			
160-2	ZGAQ-00085		• O-RING	1			

REAR OUTPUT GROUP

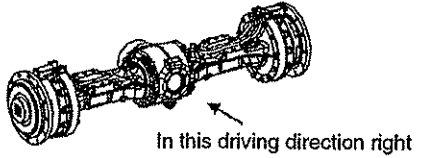
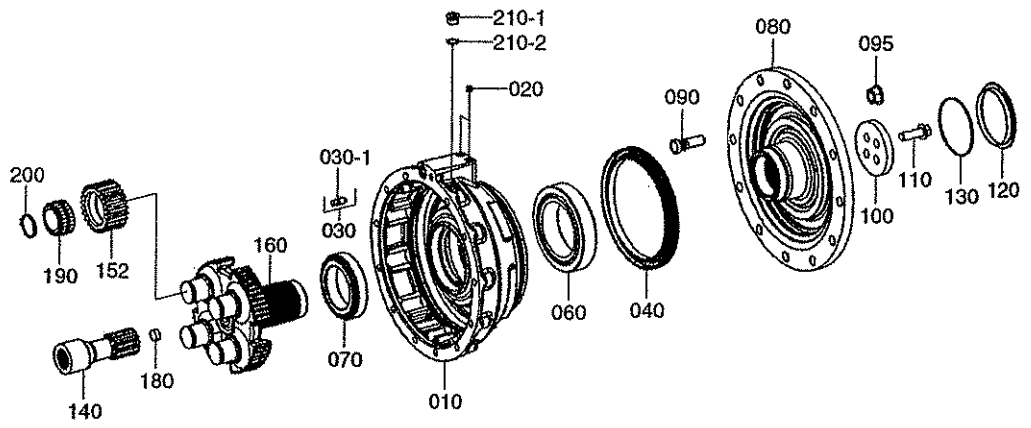

REAR OUTPUT GROUP

HL757-7A

ITEM 순번	PART NO 품 번	IS	DESCRIPTION 품 명	QTY 수량	SERIAL NO 적용 호기	ITC 호환	REMARK 비 고
*	ZGAQ-02526		OUTPUT GROUP	출력 그룹	1		
010	ZGAQ-02578		• BRAKE HOUSING	하우징	1		
020	ZGAQ-00725		• PLUG	플러그	2		
030	ZGAQ-02200		• VALVE-VENT	벤트 밸브	1		
030-1	ZGAQ-02201		• CAP-DUST	캡	1		
040	ZGAQ-02486		• MULTI SEAL RING	씰 링	1		
060	ZGAQ-02579		• TAPER ROLL BEARING	베어링	1		
070	ZGAQ-02580		• TAPER ROLL BEARING	베어링	1		
080	ZGAQ-02581		• OUTPUT SHAFT	샤프트	1		
090	ZGAQ-02504		• WHEEL BOLT	휠 볼트	12		
095	ZGAQ-00161		• NUT-WHEEL	너트	12		
100	ZGAQ-02582		• COVER	커버	1		
110	ZGAQ-02583		• LOCKING SCREW	스크류	4		
120	ZGAQ-02584		• COVER	커버	1		
130	ZGAQ-00597		• O-RING	O-링	1		
140	ZGAQ-02585		• SUN GEAR SHAFT	샤프트	1		
152	ZGAQ-02586		• PLANET GEAR	유성 기어	4		
160	ZGAQ-02587		• PLANET CARRIER	유성 캐리어	1		
180	ZGAQ-02498		• STOP BOLT	볼트	1		
190	ZGAQ-02588		• CY ROLL BEARING	베어링	4		
200	ZGAQ-02589		• RETAINING RING	리테이닝 링	4		
210-1	ZGAQ-02004		• PLUG	플러그	1		
210-2	ZGAQ-00085		• O-RING	O-링	1		

REAR BRAKE GROUP

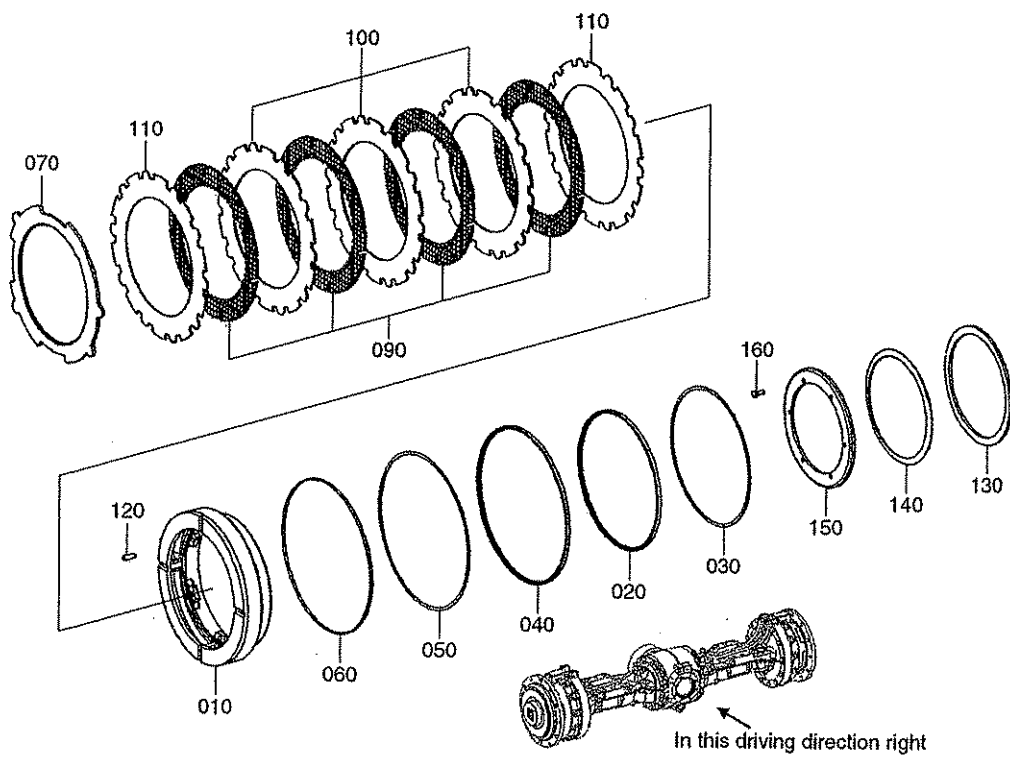

REAR BRAKE GROUP

HL757-7A

ITEM 순번	PART NO 품 번	IS	DESCRIPTION 품 명	QTY 수량	SERIAL NO 적용 호기	ITC 호환	REMARK 비 고
*	ZGAQ-02527		BRAKE GROUP 브레이크 그룹	1			
010	ZGAQ-02590		• PISTON 피스톤	1			
020	ZGAQ-02591		• U-RING U-링	1			
030	ZGAQ-02507		• SUPPORT RING 서포트 링	1			
040	ZGAQ-02592		• U-RING U-링	1			
050	ZGAQ-02509		• SUPPORT RING 서포트 링	1			
060	ZGAQ-02510		• GUIDE RING 가이드 링	1			
070	ZGAQ-02593		• END SHIM 심	1			
090	ZGAQ-02511		• INNER CLUTCH DISC 디스크	4			
100	ZGAQ-02512		• OUTER CLUTCH DISC 디스크	3			
110	ZGAQ-02513		• OUTER CLUTCH DISC 디스크	2			
120	ZGAQ-02594		• SLOT PIN 핀	6			
130	ZGAQ-02595		• WASHER 와셔	1			
140	ZGAQ-02596		• CUP SPRING 스프링	1			
150	ZGAQ-02597		• COVER 커버	1			
160	ZGAQ-02598		• HEXAGON SCREW 육각 스크류	6			

REAR AXLE PARTS

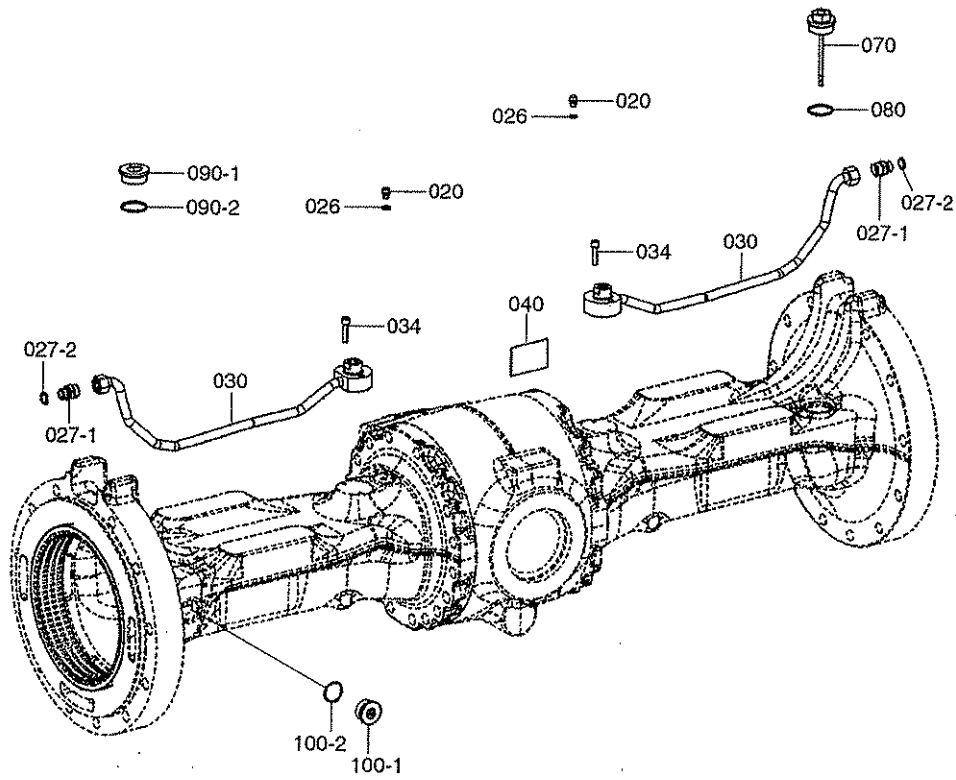

REAR AXLE PARTS

HL757-7A

ITEM 순번	PART NO 품 번	IS	DESCRIPTION 품 명	QTY 수량	SERIAL NO 적용 호기	ITC 호환	REMARK 비 고
*	ZGAQ-02528		AXLE PARTS	1			
020	ZGAQ-01614		• PLUG-SCREW	2			
026	ZGAQ-01615		• RING-SEALING	2			
027-1	ZGAQ-00963		• SCREW IN SLEEVE	2			
027-2	ZGAQ-00964		• O-RING	2			
030	ZGAQ-02599		• BRAKE TUBE	2			
034	ZGAQ-02600		• CAP SCREW	4			
040	ZGAQ-00788		• PLATE-TYPE	1			
070	ZGAQ-02601		• OIL DIPSTICK	1			
080	ZGAQ-01212		• O-RING	1			
090-1	ZGAQ-00081		• PLUG-SCREW	1			
090-2	ZGAQ-01212		• O-RING	1			
100-1	ZGAQ-02193		• PLUG-SCREW	2			
100-2	ZGAQ-02192		• O-RING	2			

WHEEL NUT & VENT VALVE

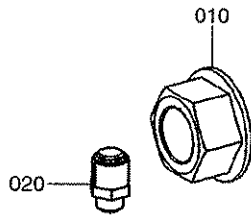

WHEEL NUT & VENT VALVE

HL757-7A

ITEM 순번	PART NO 품 번	IS	DESCRIPTION 품 명	QTY 수량	SERIAL NO 적용 호기	ITC 호환	REMARK 비 고
*	ZGAQ-02415		LOOSE PARTS 루즈 파트	1			
010	ZGAQ-00161		• NUT-WHEEL 너트	24			
020	ZGAQ-00093		• VALVE-VENT 밸브	1			

1000-1111-1111

