



**COSTRUZIONI INDUSTRIALI S.R.L.
VIA CRISTOFORO COLOMBO, 2
41013 CAVAZZONA IN CASTELFRANCO EMILIA
MODENA TEL. 059/959811**

**MRT 1840
400°
E3**

EASY

**CATALOGO RICAMBI
CATALOGUE PIECES
PARTS CATALOGUE
ERSATZTEILKATALOG
CATALOGO PIEZAS**

1a DATA DI PUBBLICAZIONE
1st DAT PUBLICATION
1a FECHA DE PUBLICACION

1ère DATE D'EDITION
1st DATUM AUSGABE
11/2010

DATA DI PUBBLICAZIONE
DATE D'EDITION
DATE PUBLICATION
DATUM AUSGABE
FECHA DE PUBLICACION

OSSERVAZIONI
OBSERVATION
OBSERVATION
BENERKUNG
OBSERVACIONES

11/2010

1a edizione
1ère édition
1st publication
1st ausgabe
1a publicacion

2AADI
001

FILTRI E CINGHIA
FILTRÉS ET COURROIES
FILTERS AND BELT
FILTER UND KEILRIEMENS
FILTROS Y CORREAS

MRT 1840
Easy - E3



Filtro olio motore
Engine oil filter
Filtre à huile moteur thermique
Motorölfilter
Filtro aceite motor

1 *

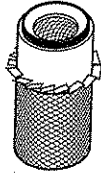

Cartouche filtre air
Air filter cartridge
Cartouche du filtre à air sec
Luftfiltereinheit
Cartucho filtro aire

2 *



Filtro olio trasmissione
Transmission oil filter
Filtre à huile transmission
Getriebeölfilter
Filtro aceite transmisión

3 *

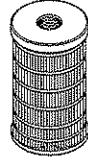

Cartouche filtre combustible
Fuel filter cartridge
Cartouche du filtre à combustible
Kraftstofffiltereinheit
Cartucho filtro combustible

4 *

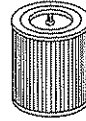

Cartouche filtre olio idraulico (scarico)
Hydraulic oil filter cartridge (exhaust)
Cartouche filtre à huile retour hydraulique
Hydraulikölfiltereinheit (auslass)
Cartucho filtro aceite hidráulico (descarga)

5 *



Cartouche filtre olio idraulico (aspirazione)
Hydraulic oil filter cartridge (intake)
Cartouche filtre à huile aspiration hydraulique
Hydraulikölfiltereinheit (ansaug)
Cartucho filtro aceite hidráulico (aspira)

6 *



Filtro olio sfato motore
Engine breather oil filter
Filtre évant à huile moteur thermique
Entlüfter motorölfilter
Filtro respiradero aceite motor

13 *

* → kit → 12



Cartouche de sécurité filtre air
Security air filter cartridge
Cartouche de secours ou filtre de l'air
Filterdeckel fuer Hydrauliköltank
Cartucho filtro aire de seguridad

7 *

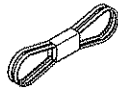

Cinghia motore (No con A/C)
Engine belt (Not with A/C)
Courroie moteur (Not with A/C)
Keilriemen (Nicht mit A/C)
Correa motor (No con A/C)

8



Sfiato serbatoio olio idraulico
Hydraulic oil tank vent
Rendiluftig bac à huile hydraulique
Entlüftungstopfen hydraulikbehälter
Respiradero tanque aceite hidráulico

9

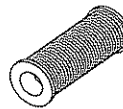

Cartouche filtre mandata
Delivery filter cartridge
Cartouche filtre refoulement
Filtereinheit in der Druckleitung
Cartucho filtro envío

10 *



Tappo serbatoio gasolio
Fuel tank plug
Bouchon réservoir combustible
Kraftstoff behälter stopfen
Tapón depósito carburante

11

648573

3AADI
001

RUOTE
ROUES
WHEELS
RAD
RUEDAS

MRT 1840
Easy - E3

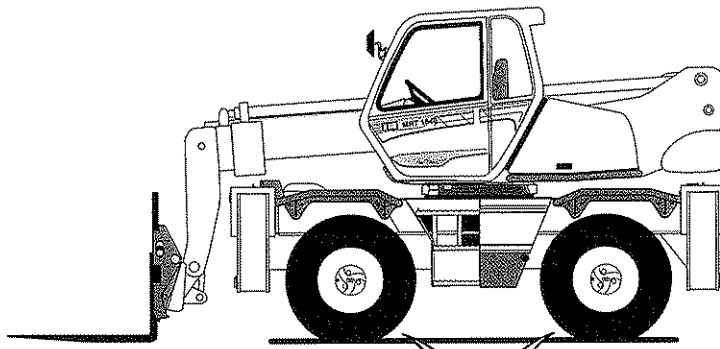

8

FINO ALLA MACCHINA
JUSQU'À LA MACHINE
UP TO MACHINE
BIS DER MASCHINE
HASTA LA MAQUINA
→ N° 23484 - 759294

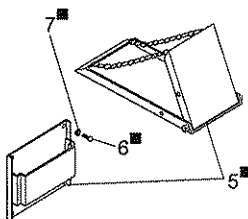

■ SOLAMENTE PER T.U.V.
SEULEMENT POUR T.U.V.
ONLY FOR T.U.V.
NUR FÜR T.U.V.
SOLAMENTE PARA T.U.V.

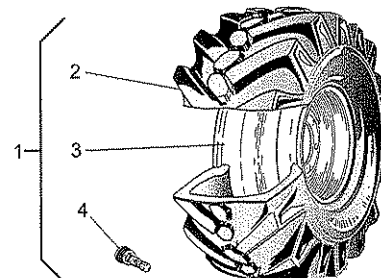

MANITOU
400/70-20
150B (14PR)

648573

3AADI
001

RUOTE
ROUES
WHEELS
RAD
RUEDAS

MRT 1840
Easy - E3

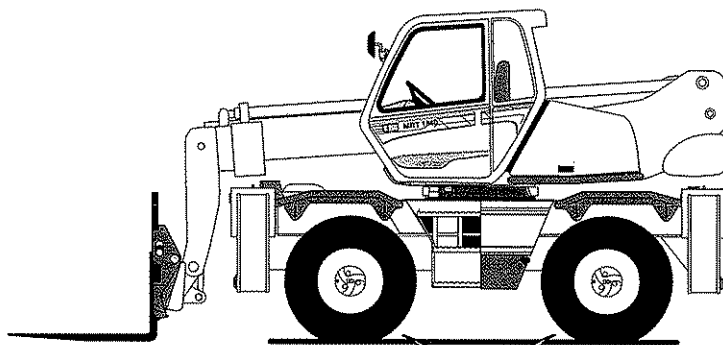

A PARTIRE DALLA MACCHINA
A PARTIR DE LA MACHINE
FROM MACHINE
AB DER MASCHINE
A PARTIR DE LA MAQUINA
N° 23508 - 759351

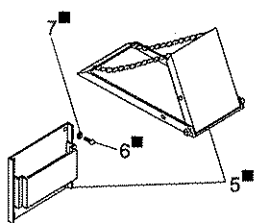

■ SOLAMENTE PER T.U.V.
SEULEMENT POUR T.U.V.
ONLY FOR T.U.V.
NUR FÜR T.U.V.
SOLAMENTE PARA T.U.V.

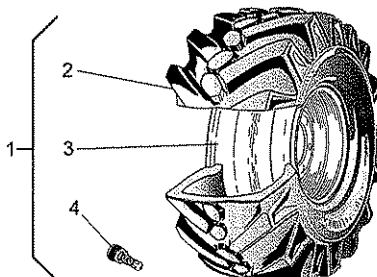

MANITOU
400/70-20
150B (14PR)

648573

4AADI
001

ALLESTIMENTO MOTORE - TRASMISSIONE
ADAPTATION MOTEUR-TRANSMISSION
ENGINE-TRANSMISSION ADAPTATION
MOTOR-GETRIEBE ANPASSUNG
ADAPTACION MOTOR - TRANSMISION

MRT 1840
Easy - E3

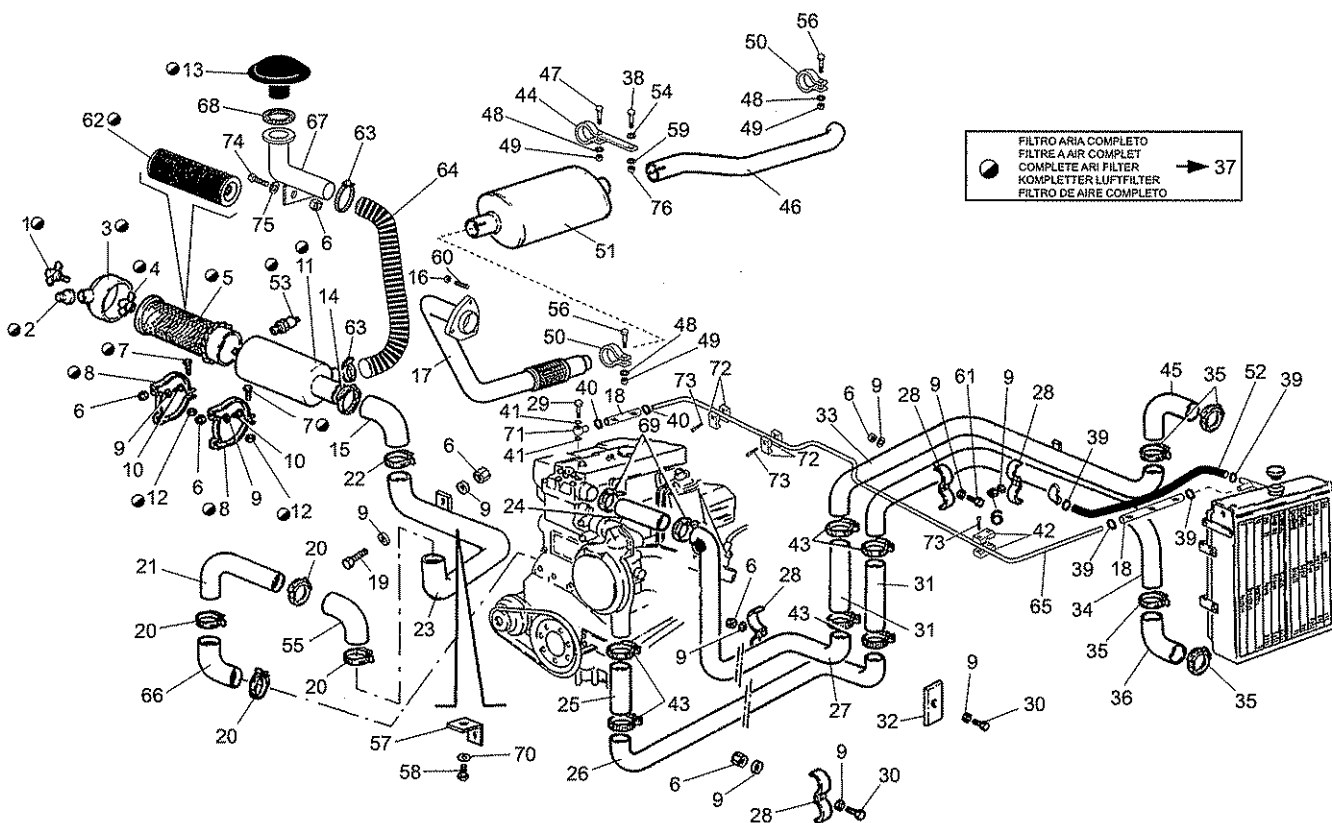

FILTRO ARIA COMPLETO
FILTRE A AIR COMPLET
COMPLETE ARI FILTER
KOMPLETTER LUFTFILTER
FILTRO DE AIRE COMPLETO
37

648573

4AADI
010

MONTAGGIO MOTORE E TRASMISSIONE IDROSTATICA
CIRCUIT TRANSMISSION HYDROSTATIQUE
HYDROSTATIC TRANSMISSION CIRCUIT
HYDROSTATIK GETRIEBEKREIS
MOTOR Y TRANSMISION HIDROSTATICA

MRT 1840
Easy - E3

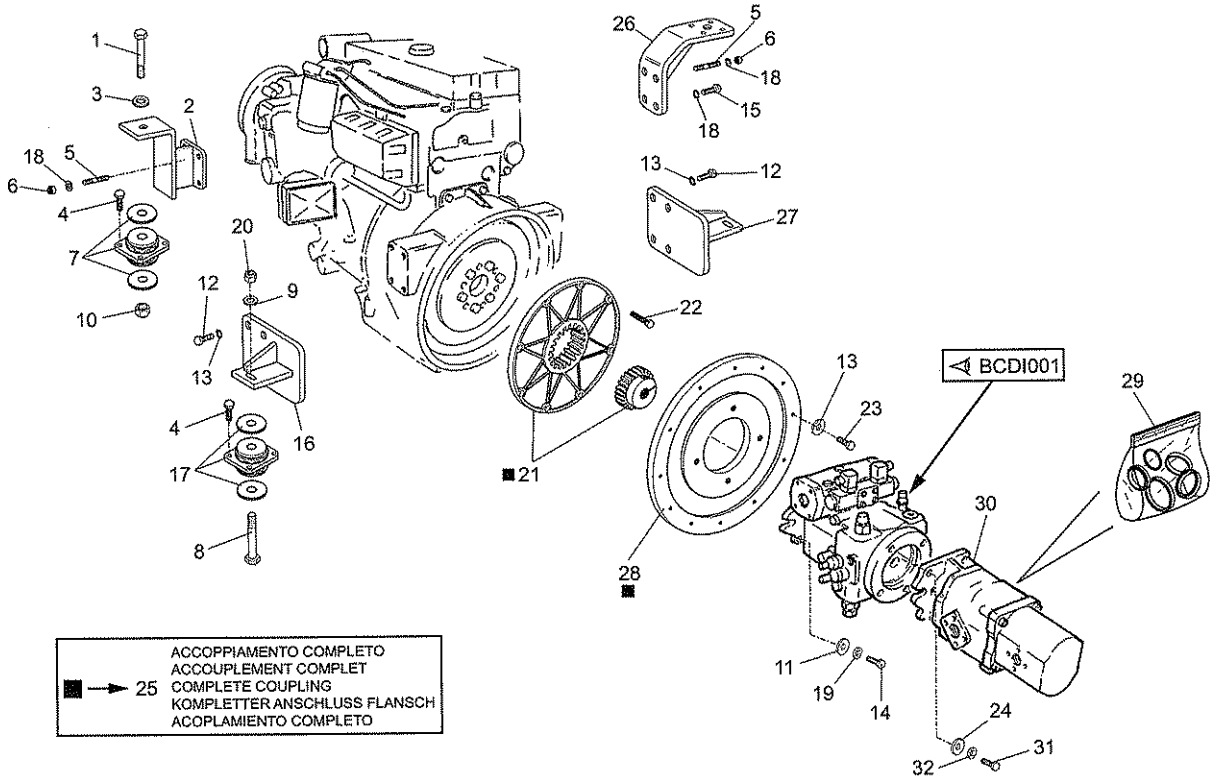

648573

4AADI
011

MONTAGGIO MOTORE E TRASMISSIONE IDROSTATICA
CIRCUIT TRANSMISSION HYDROSTATIQUE
HYDROSTATIC TRANSMISSION CIRCUIT
HYDROSTATIK GETRIEBEKREIS
MOTOR Y TRANSMISION HIDROSTATICA

MRT 1840
Easy - E3

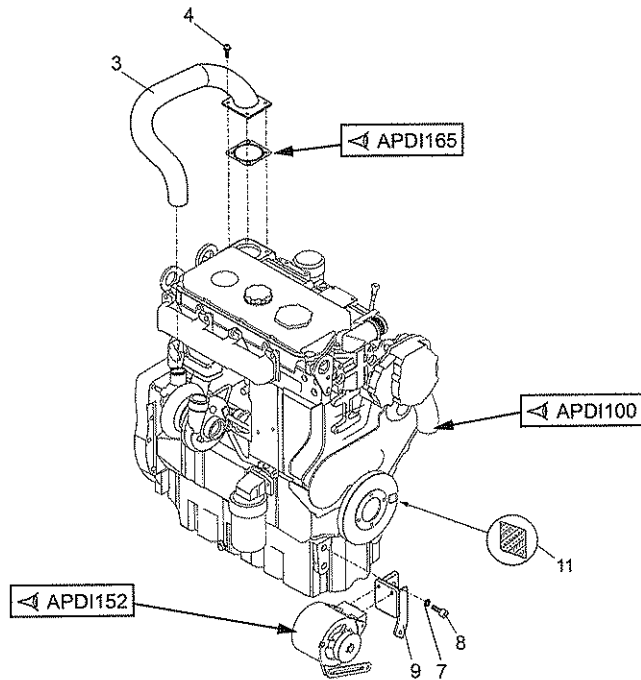

648573

4ABDI
001

TRASMISSIONE IDROSTATICA E BLOCCO ASSALE POSTERIORE
CIRCUIT TRANSMISSION HYDROSTATIQUE ET BLOCCAGE ESSIEU ARRIERE
HYDROSTATIC TRANSMISSION CIRCUIT AND REAR AXLE LOCK
HYDROSTATIK GETRIEBEKREIS UND HINTERACHSE VERRIEGELUNG
TRANSMISION HIDROSTATICA Y BLOQUE EJE TRASERO

MRT 1840
Easy - E3

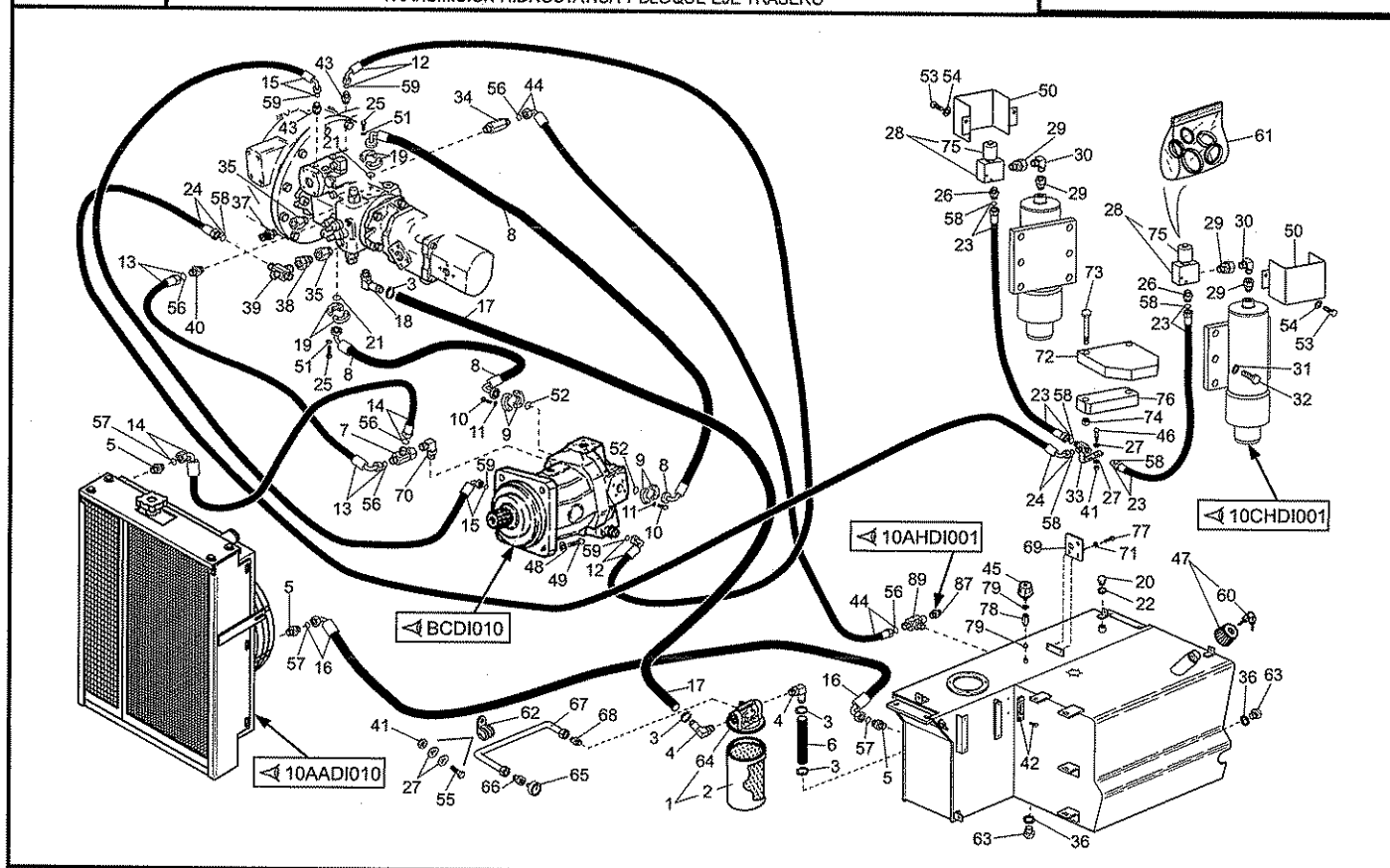

648573

4ABDI
020

CIRCUITO TRASMISSIONE IDROSTATICA (Circuito cambio di velocità)
CIRCUIT TRANSMISSION HYDROSTATIQUE (Circuit changement vitesse)
HYDROSTATIC TRANSMISSION CIRCUIT (Speed changer circuit)
HYDROSTATIK GETRIEBEKREIS (Kardanwelle und halter differential support)
CIRCUITO TRANSMISION HIDROSTATICA (Circuito cambio de velocidad)

MRT 1840
Easy - E3

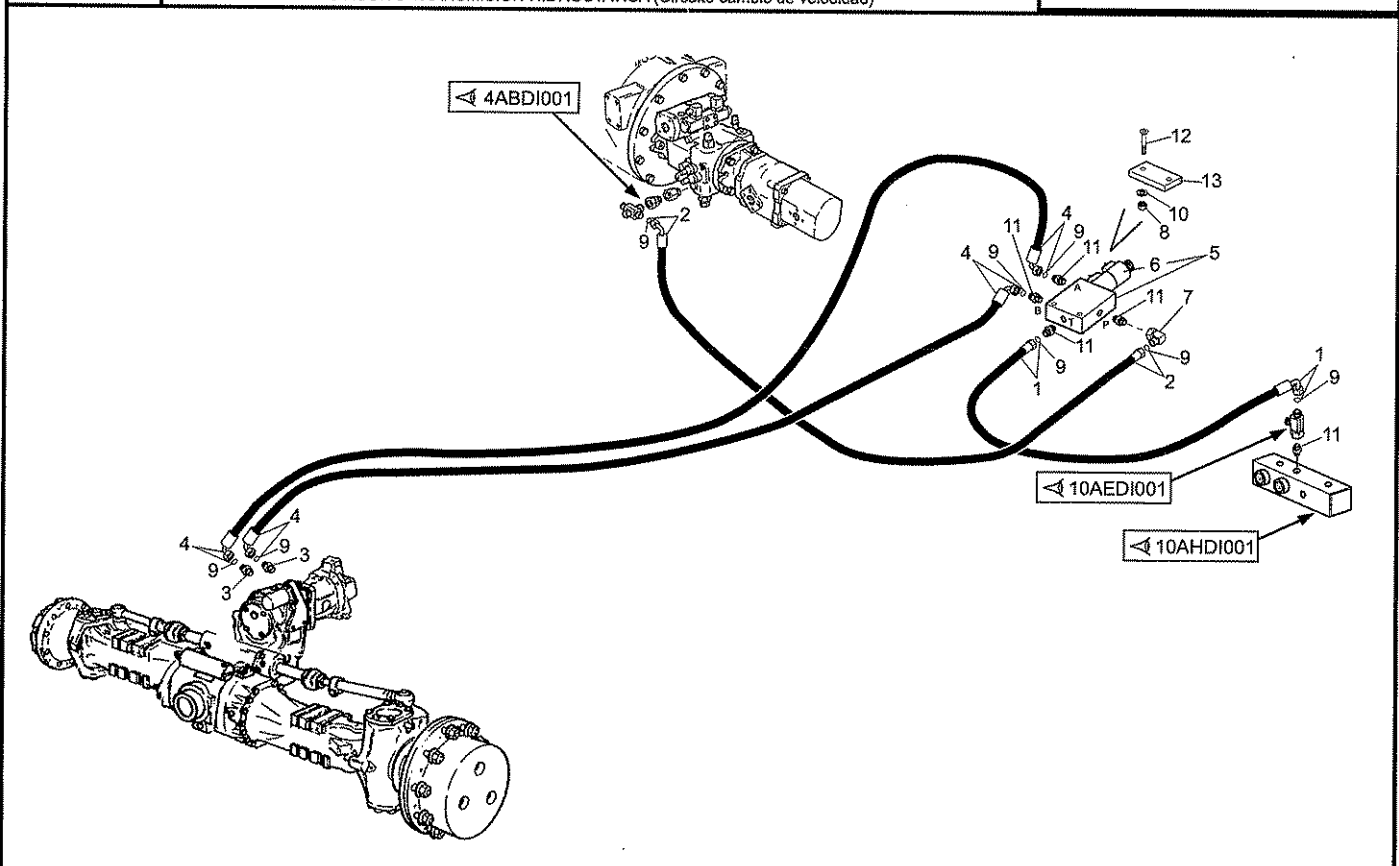

648573

4ACDI
001

ALLESTIMENTO MOTORE - TRASMISSIONE (Circuito combustibile)
ADAPTATION MOTEUR - TRANSMISSION (Circuit a combustible)
ENGINE - TRANSMISSION ADAPTATION (Combustible circuit)
MOTOR - GETRIEBE ANPASSUNG (Kraftstoff stromkreis)
ADAPTACION MOTOR - TRANSMISION (Circuito de bombustible)

MRT 1840
Easy - E3

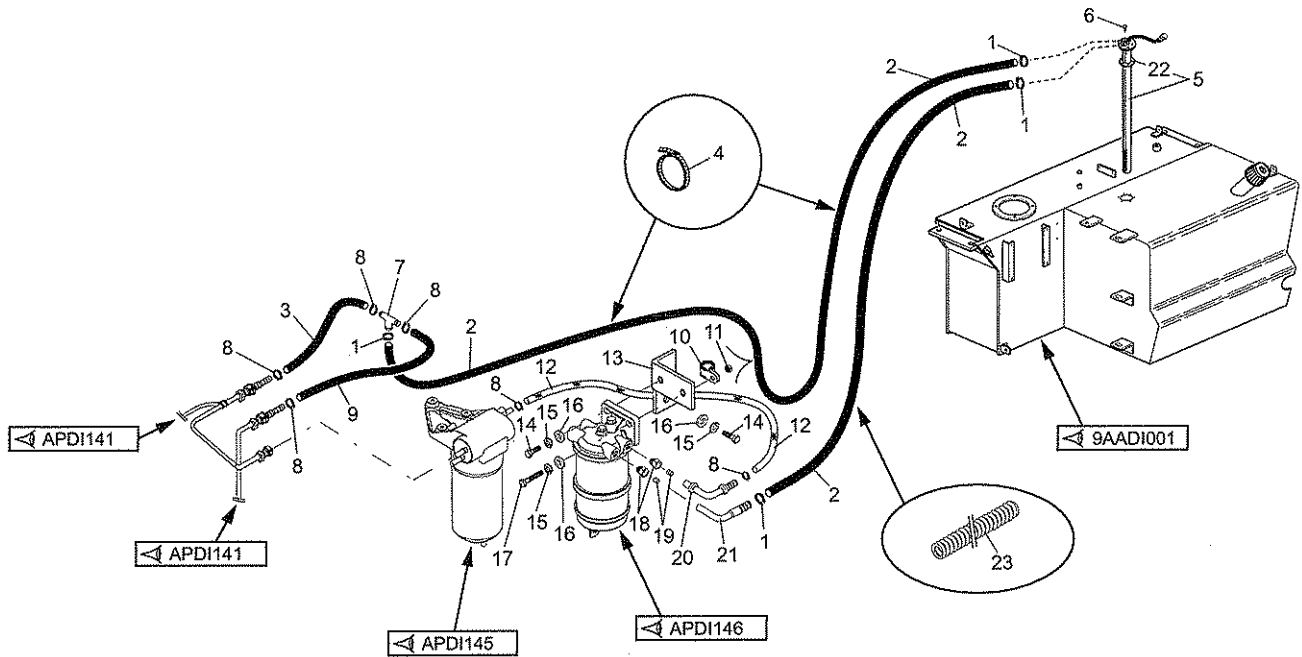

648573

5BADI
001

BRACCIO TELESCOPICO (Braccio principale)
BRAS TELESCOPIQUE (Bras principal)
TELESCOPIC BOOM (Main boom)
TELESKOPAUSSLEGER (Hauptasleger)
AGUILON TELESCOPICO (Brazo principal)

MRT 1840
Easy - E3

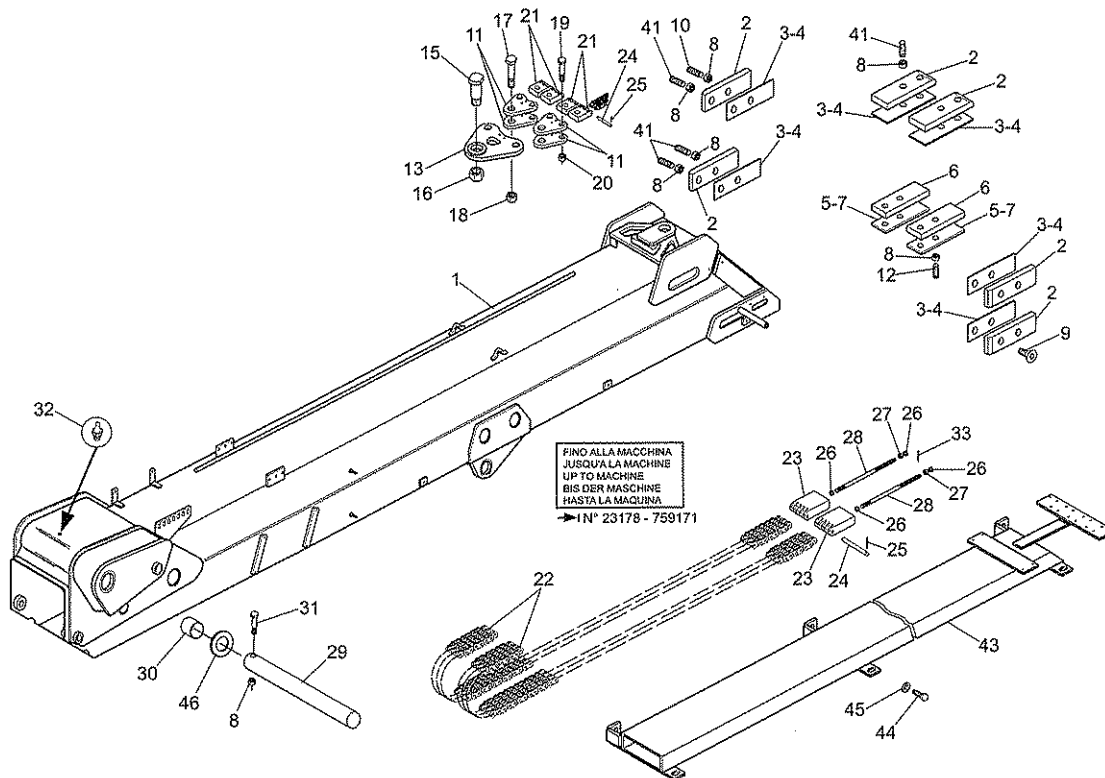

648573

5BADIA
001

BRACCIO TELESCOPICO (Braccio principale)
BRAS TELESCOPIQUE (Bras principal)
TELESCOPIC BOOM (Main boom)
TELESKOPAUSSLEGER (Hauptausleger)
AGUILON TELESCOPICO (Brazo principal)

MRT 1840
Easy - E3

A PARTIRE DALLA MACCHINA
A PARTIR DE LA MACHINE
FROM MACHINE
AB DER MASCHINE
A PARTIR DE LA MAQUINA
N° 23187 - 759177

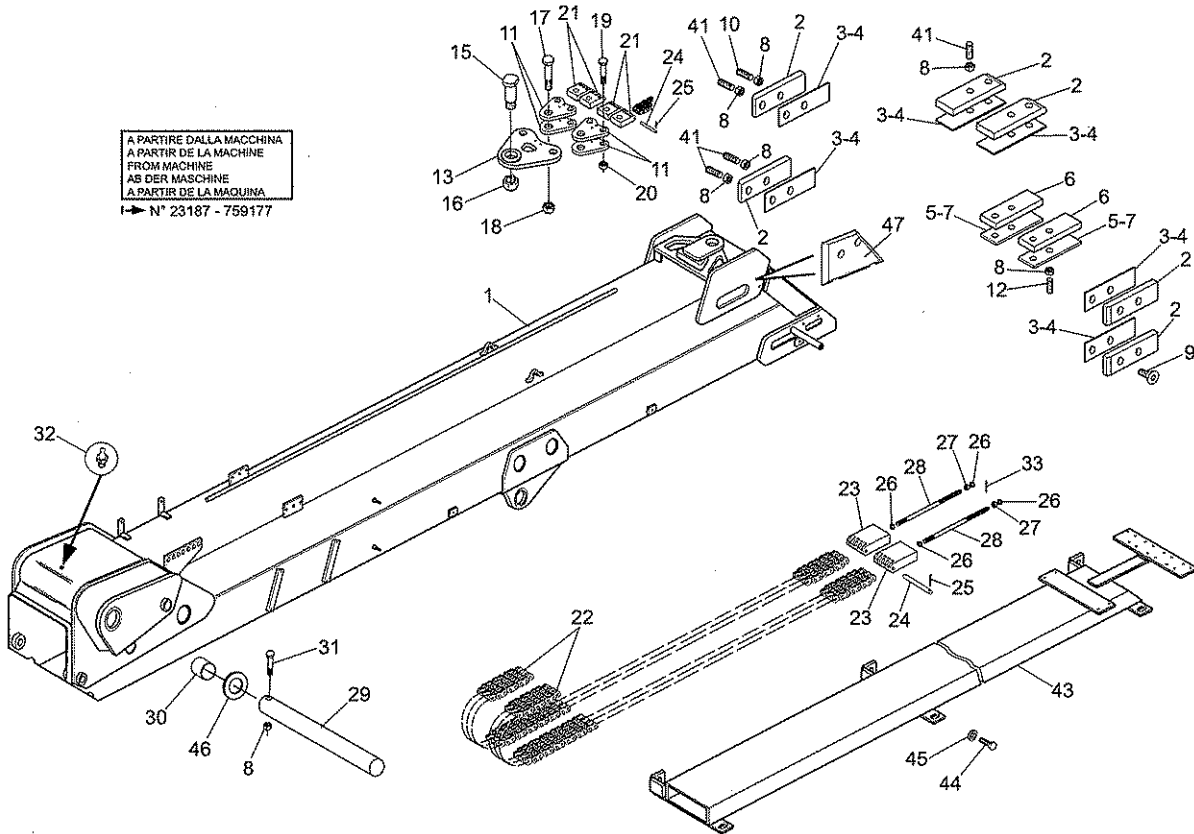

648573

5BADI
002

BRACCIO TELESCOPICO (1° sfilo)
BRAS TELESCOPIQUE (1° telescopage)
TELESCOPIC BOOM (1° telescope)
TELESKOPAUSSLEGER (1° zusammenstroll)
AGUILON TELESCOPICO (1° telescopaje)

MRT 1840
Easy - E3

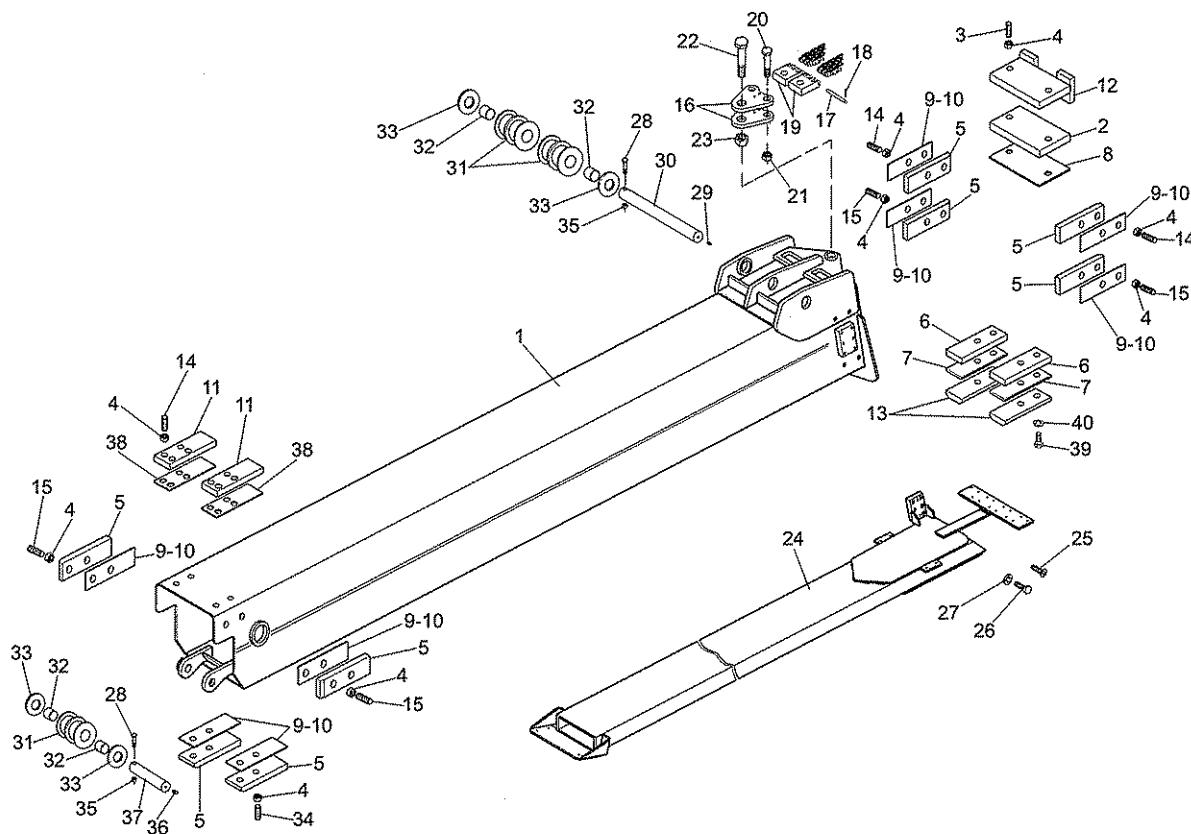

648573

5BADI
003

BRACCIO TELESCOPICO (2° sfilo)
BRAS TELESCOPIQUE (2° telescopage)
TELESCOPIC BOOM (2° telescope)
TELESKOPPAUSLEGER (2° zusammenstroll)
AGUILON TELESCOPICO (2° telescopaje)

MRT 1840
Easy - E3

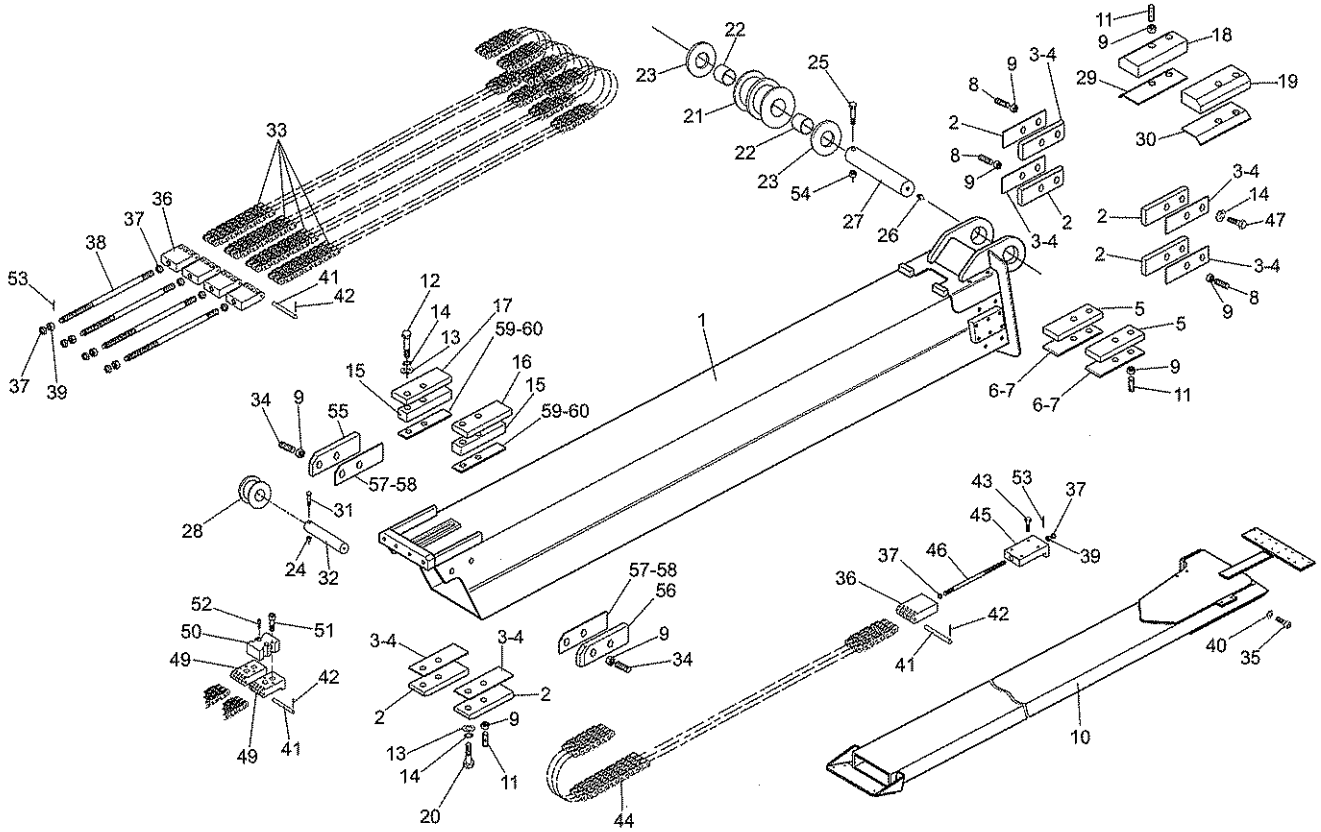

648573

5BADI
004

BRACCIO TELESCOPICO (3° sfilo)
BRAS TELESCOPIQUE (3° telescopage)
TELESCOPIC BOOM (3° telescope)
TELESKOPPAUSLEGER (3° zusammenstroll)
AGUILON TELESCOPICO (3° telescopaje)

MRT 1840
Easy - E3

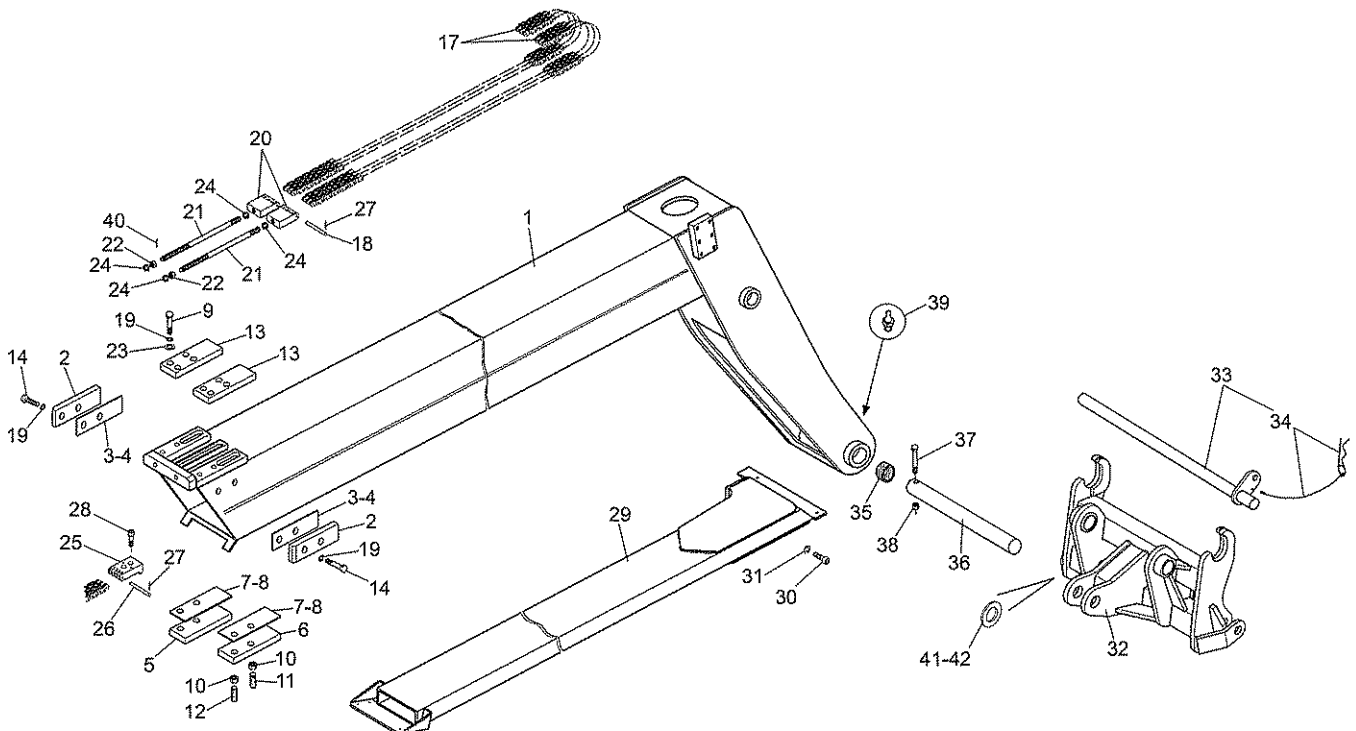

648573

6AADI
001

CARROZZERIA-TORRETTA GIREVOLE-ZAVORRA
CARROSSERIE - TOURELLE ROTANTE-CONTREPOIDS
BODY-REVOLVING TURRET-BALLAST
KARROSSERIE-DREHBAR TURM-GEGENGEWICHT
CARROCERIA-TORRE ROTATORIA-CONTRAPESO

MRT 1840
Easy - E3

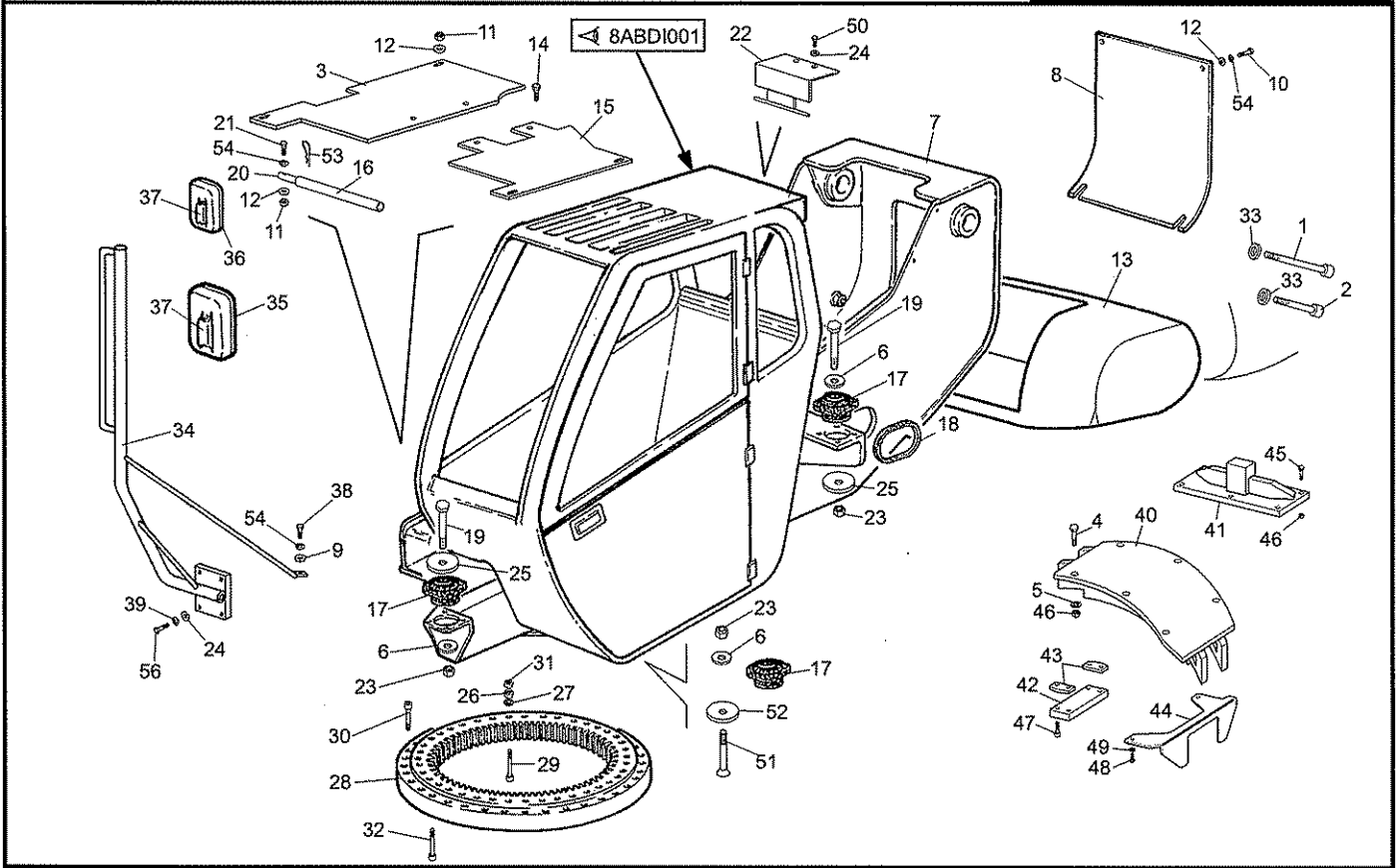

648573

6BADI
015

IMPIANTO IDRAULICO FRENANTE
CIRCUIT FREINAGE
BRAKES CIRCUIT
BREMSEKREIS
CIRCUITO FRENADO

MRT 1840
Easy - E3

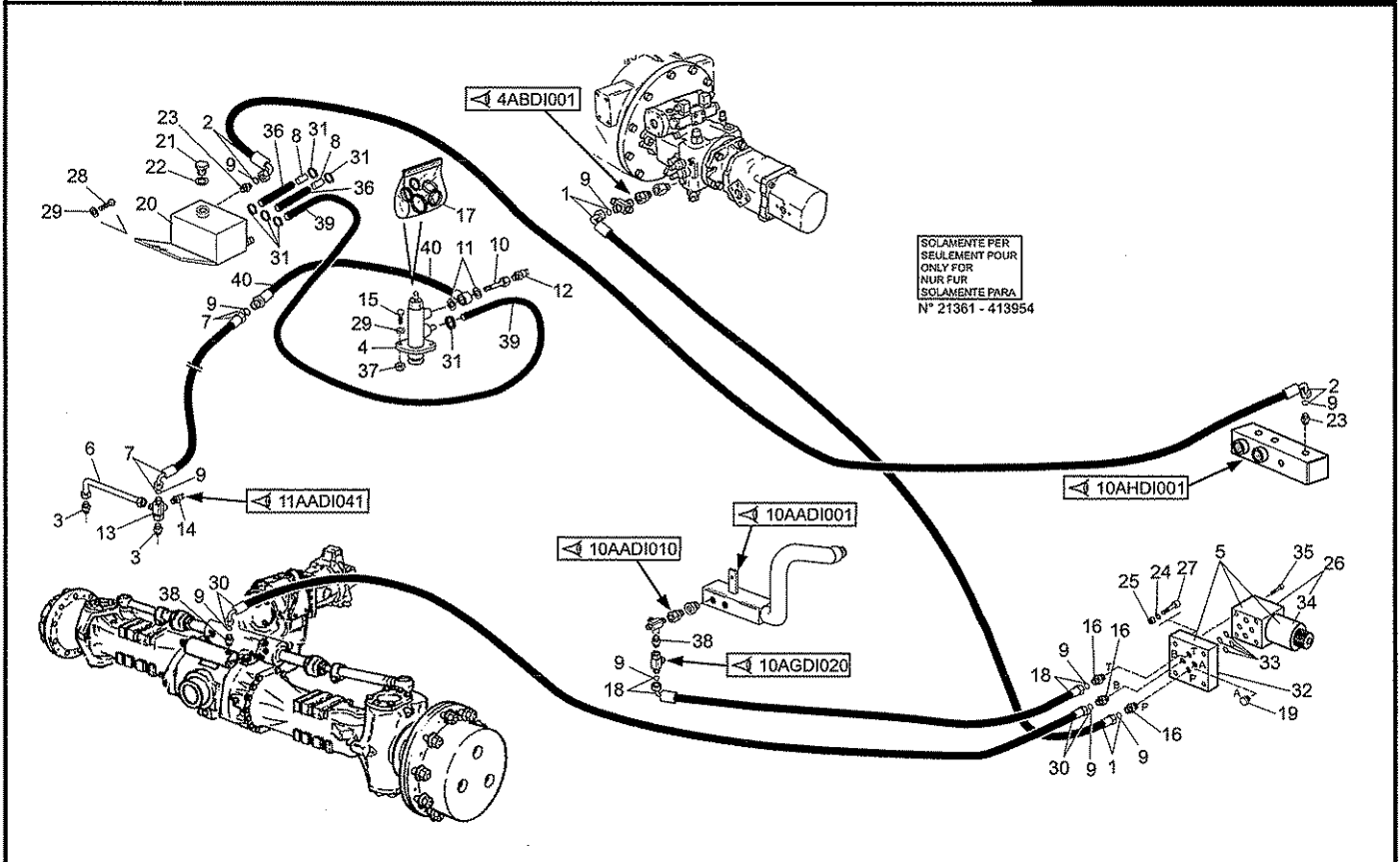

648573

6BADIA
015

IMPIANTO IDRAULICO FRENANTE
CIRCUIT FREINAGE
BRAKES CIRCUIT
BREMSEKREIS
CIRCUITO FRENADO

MRT 1840
Easy - E3

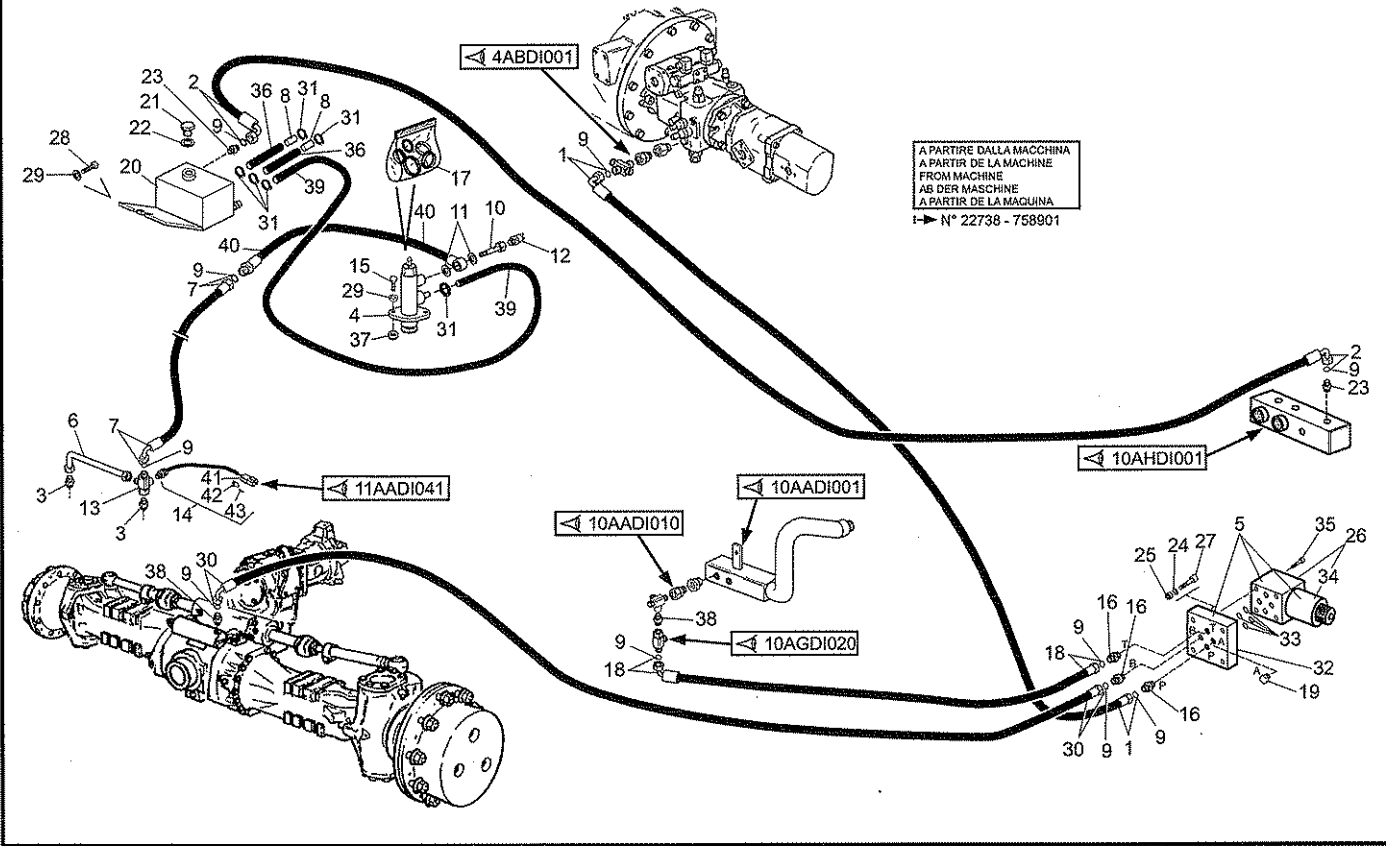

648573

6BBDI
001

PEDALI LEVE E COMANDI
PEDALERIE - TRINGLERIE
PEDALS - LINKAGE
PEDALEN - GESTANGE
PEDAL Y VARILLAS

MRT 1840
Easy - E3

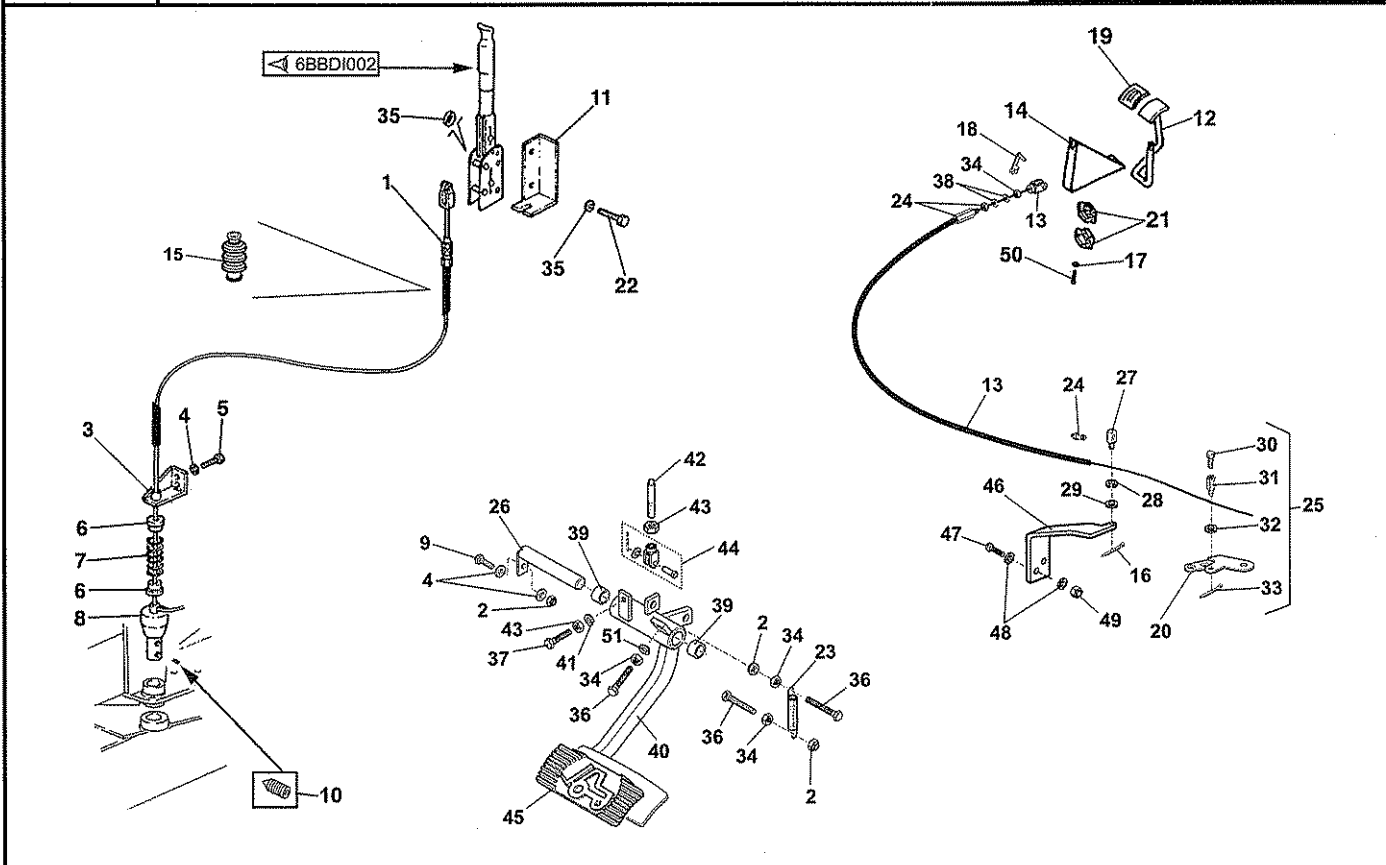

648573

6BBDI
002

LEVA COMANDO PERNO BLOCCO ROTAZIONE
LEVIER COMMANDE AXE BLOCAGE ROTATION
COMMAND LEVER OF ROTATION LOCKING PIN
DREHVERRIEGELUNGACHSE HEBEL
PALANCA MANDO EJE BLOQUEO ROTACION

MRT 1840
Easy - E3

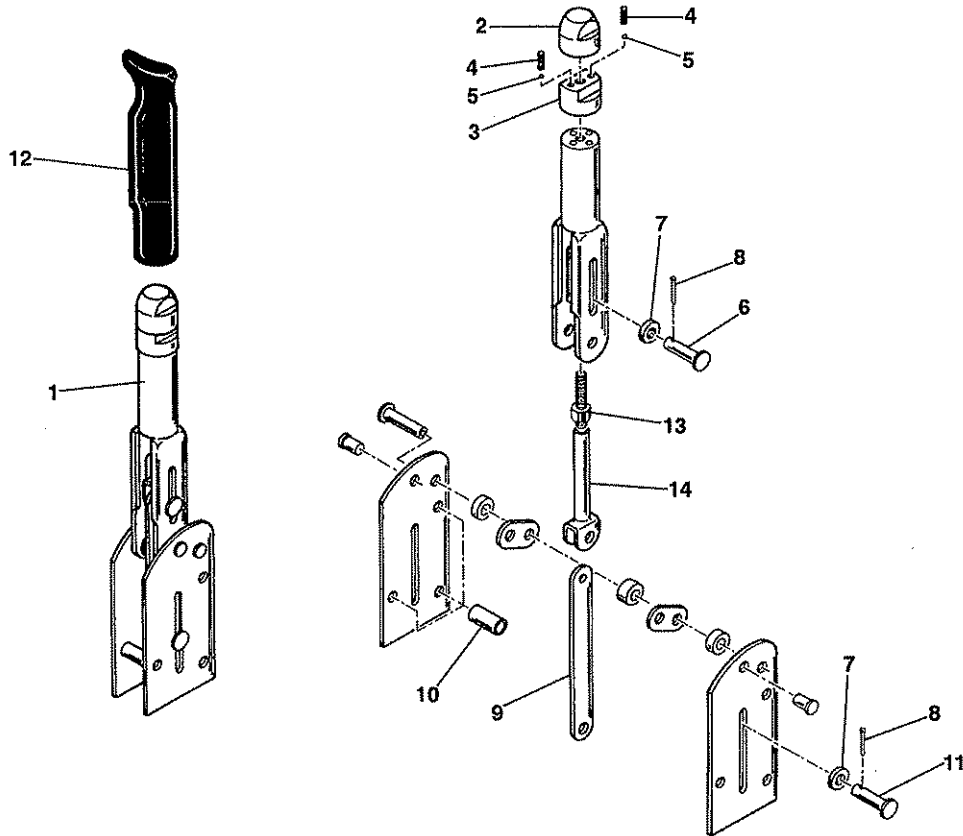

648573

8AADI
001

SEDILE
SIEGE
SEAT
FAHRERSITZ
ASIENTO

MRT 1840
Easy - E3

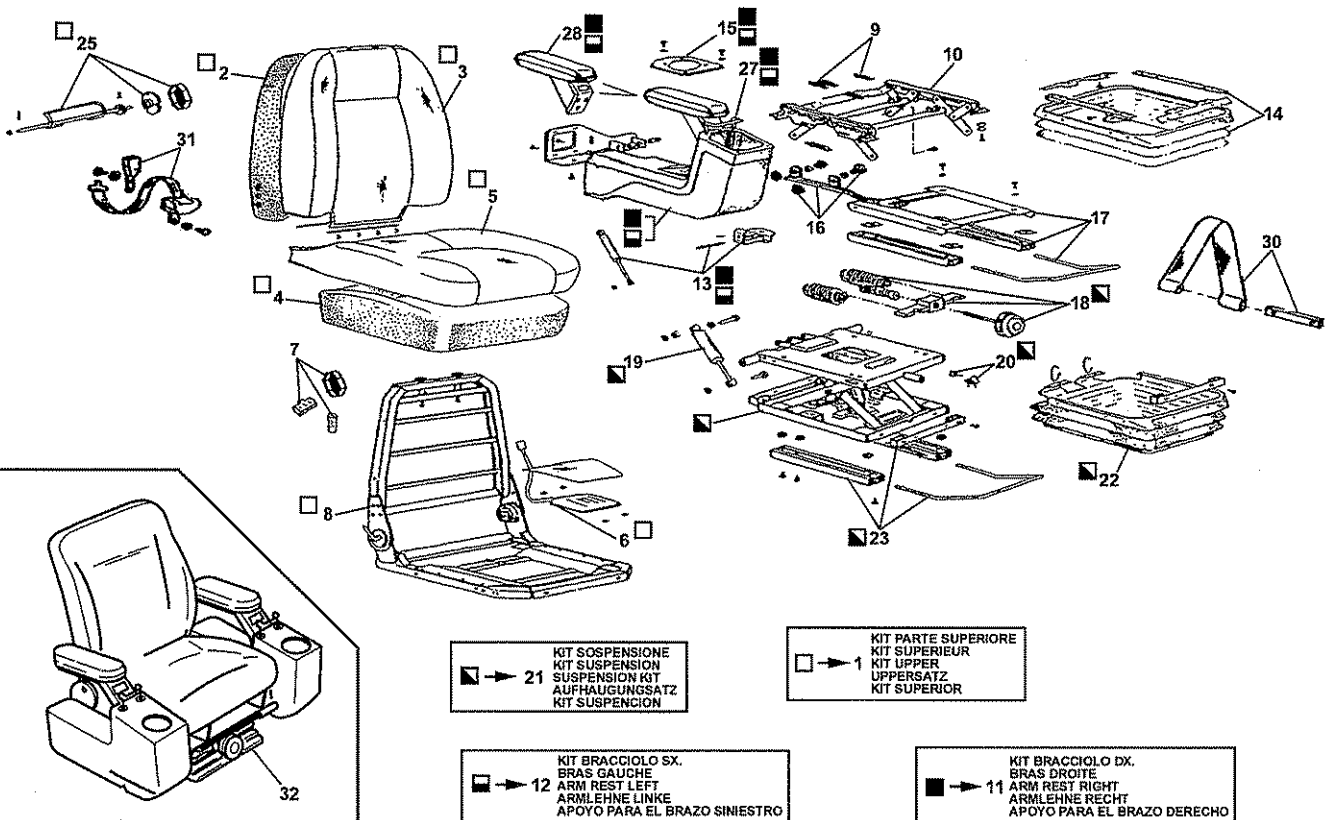

648573

8ABDI
001

CABINA (Particolari)
CABINE (Details)
CAB (Details)
KABINE (Einzelteile)
CABINA (Detalles)

MRT 1840
Easy - E3

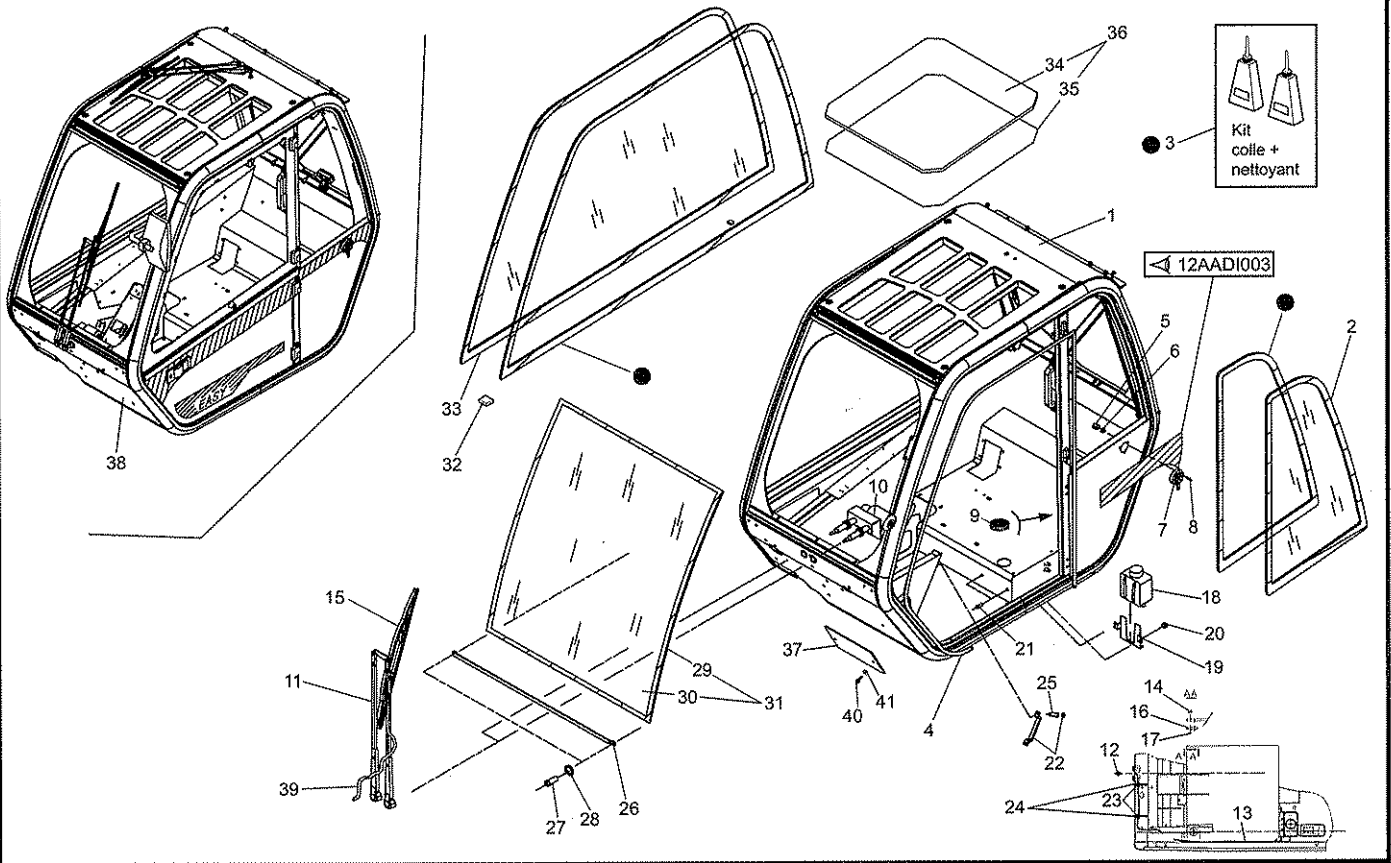

648573

8ABDI
002

CABINA (Particolari)
CABINE (Details)
CAB (Details)
KABINE (Einzelteile)
CABINA (Detalles)

MRT 1840
Easy - E3

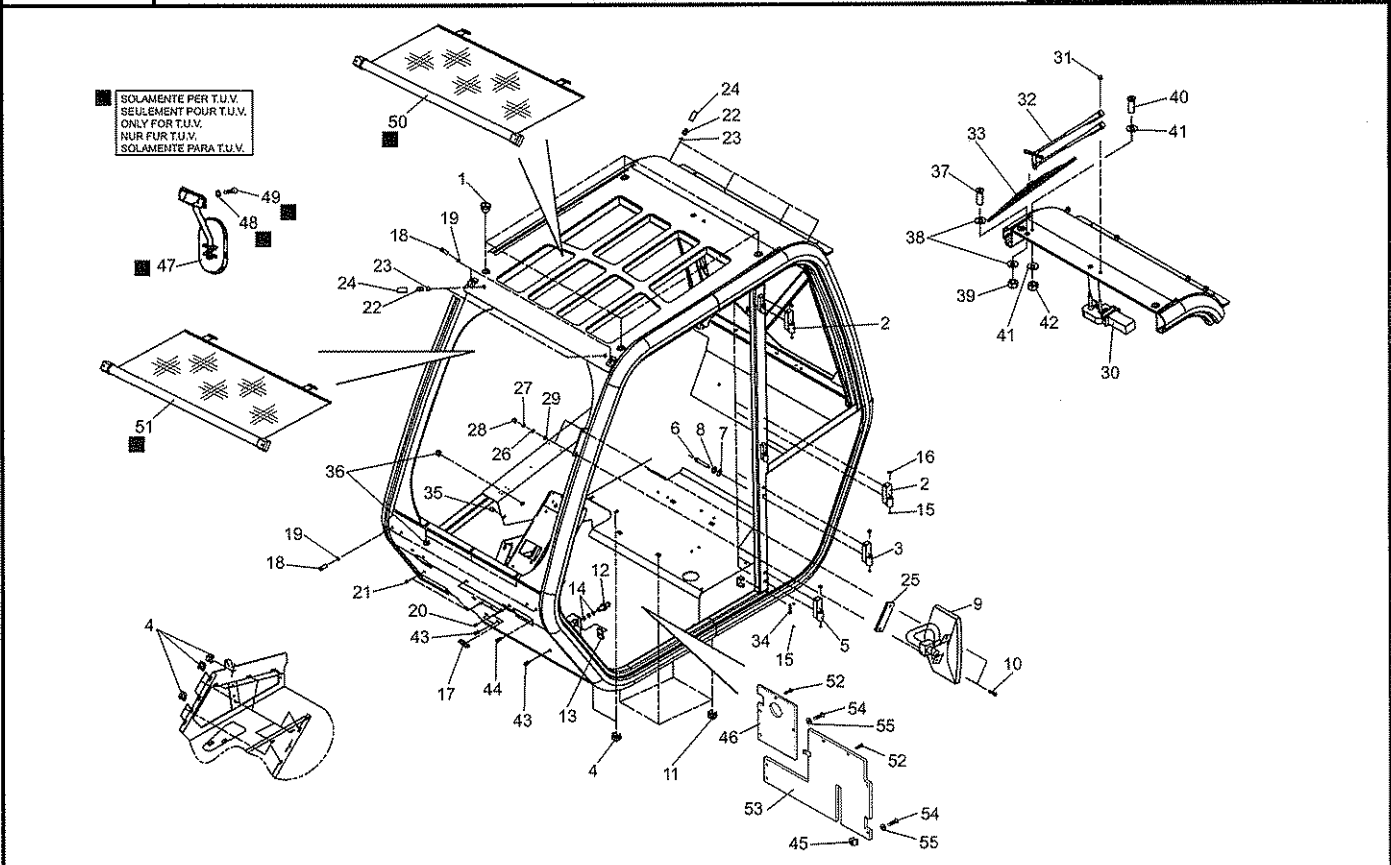

648573

8ABDI
003

CABINA (Particolari)
CABINE (Details)
CAB (Details)
KABINE (Einzelteile)
CABINA (Detalles)

MRT 1840
Easy - E3

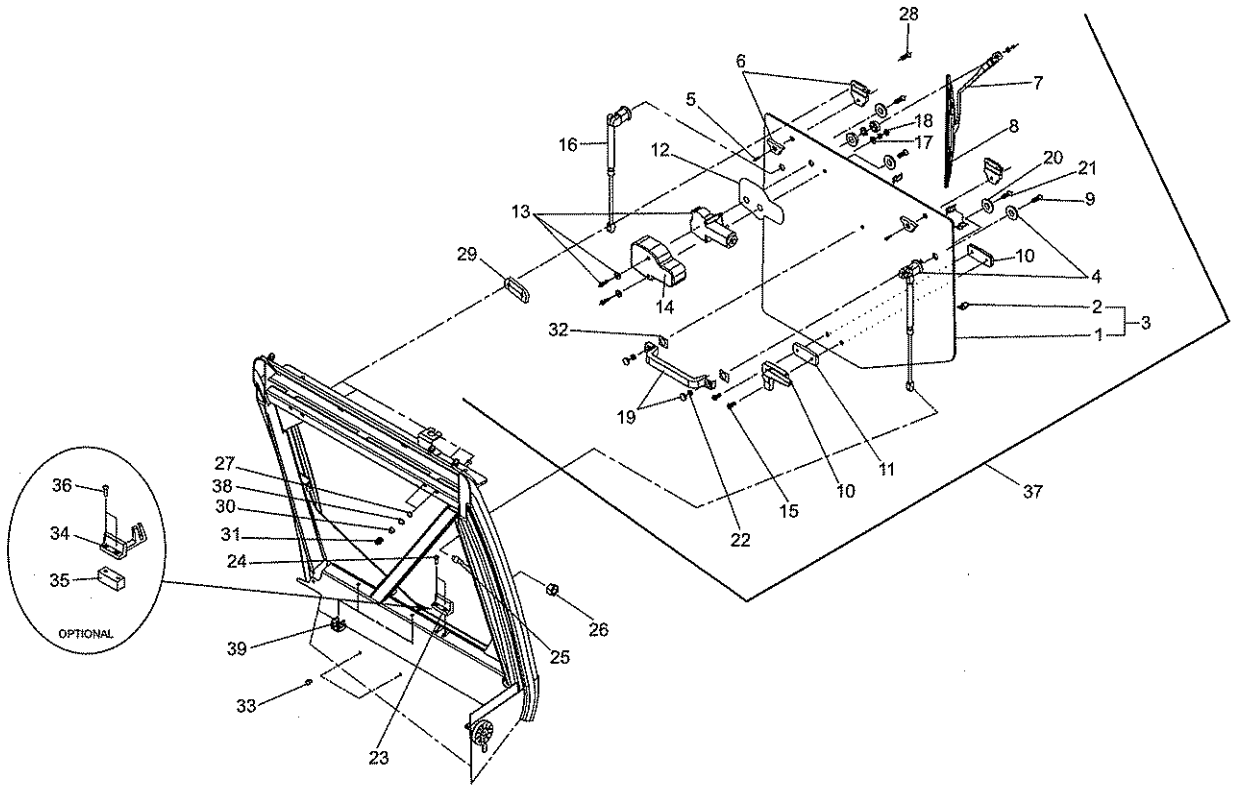

648573

8ABDI
004

CABINA (Particolari)
CABINE (Details)
CAB (Details)
KABINE (Einzelteile)
CABINA (Detalles)

MRT 1840
Easy - E3

PORTIERA SUPERIORE COMPLETA
PORTE SUPERIEUR COMPLET
COMPLETE UPPER GLASS
KOMPLETTE OBERE GLASSCHEIBE
PORTILLO SUPERIOR COMPLETO → 28

PORTIERA INFERIORE COMPLETA
PORTE INFRIEUR COMPLET
COMPLETE LOWER GLASS
KOMPLETTE UNTERE GLASSCHEIBE
PORTILLO INFERIOR COMPLETO → 29

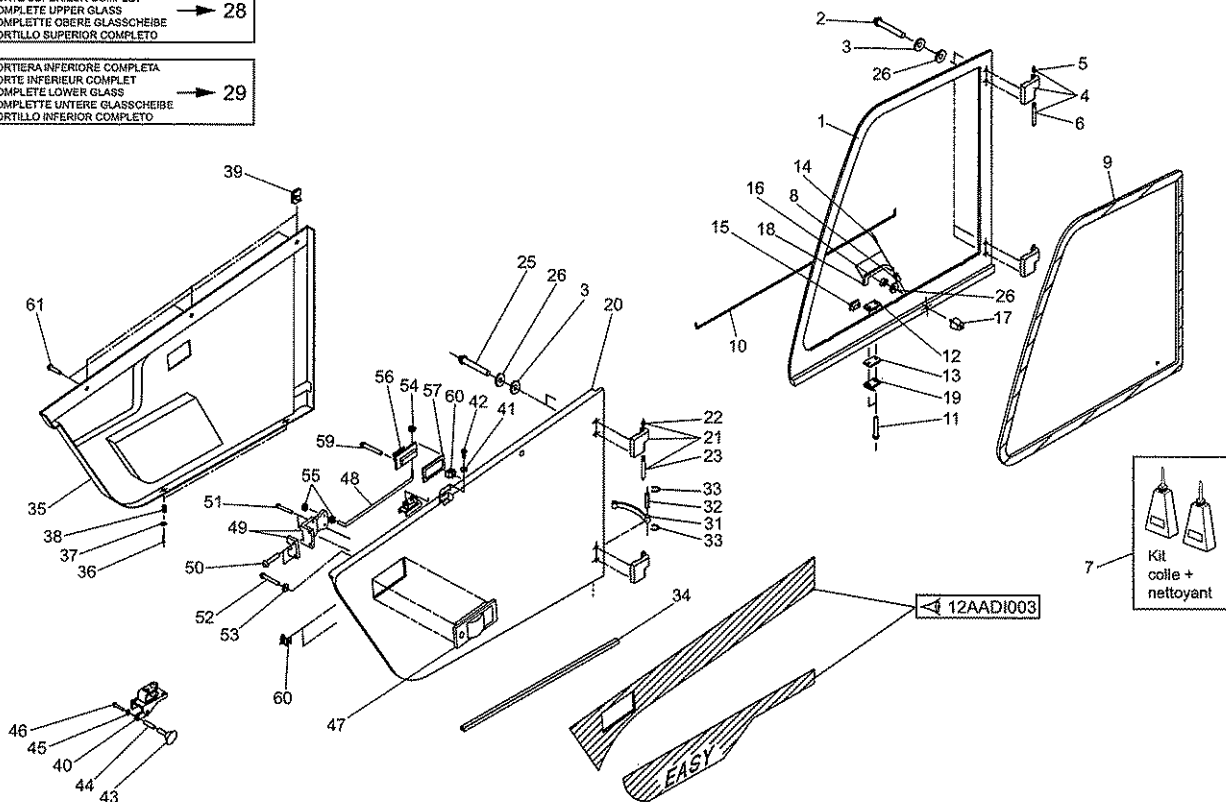

648573

8ABDI
005

CABINA (Particolari)
CABINE (Details)
CAB (Details)
KABINE (Einzelteile)
CABINA (Detalles)

MRT 1840
Easy - E3

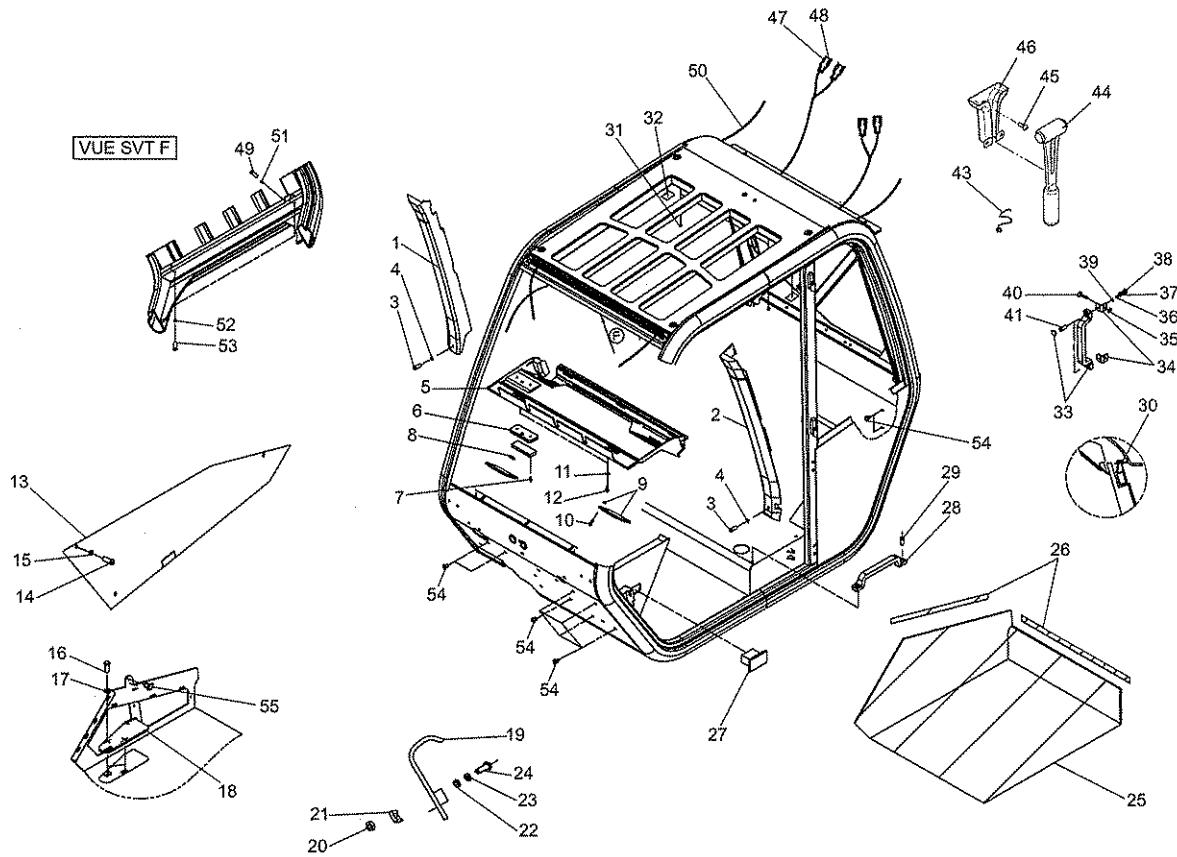

648573

8ACDI
001

INTERNO CABINA
ADAPTATION CABINE
CAB ADAPTATION
KABINE ANPASSUNG
ADAPTACION CABINA

MRT 1840
Easy - E3

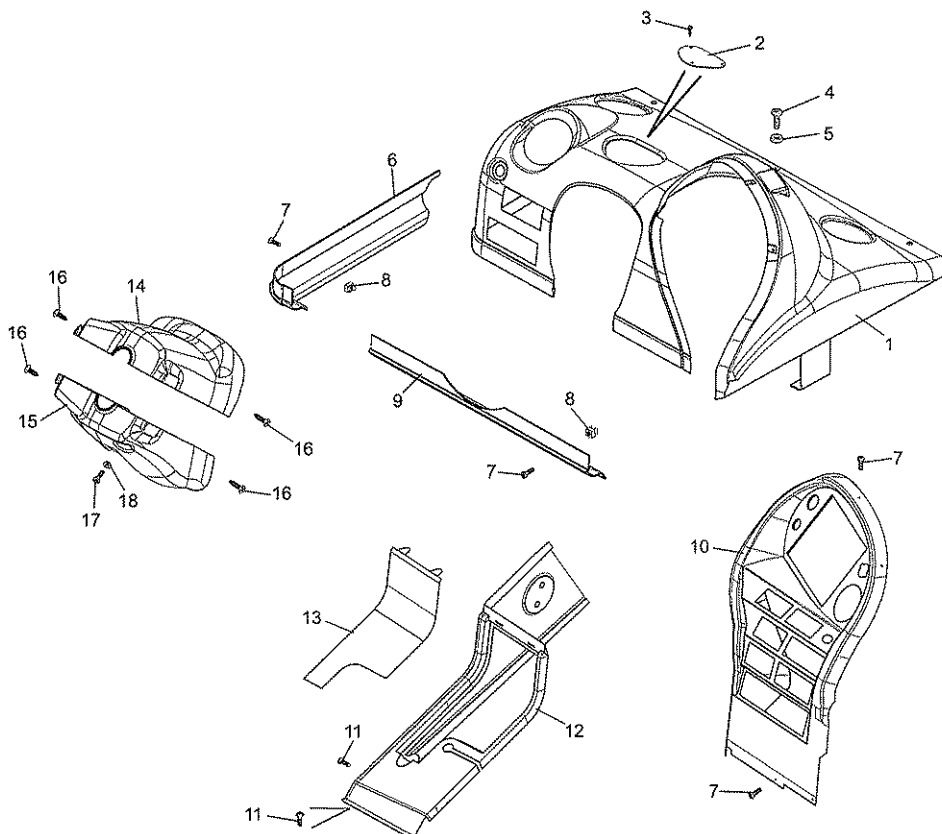

648573

8ACDI
005

CABINA (Dispositivo di sicurezza)
CABINE (Système de securité)
CAB (Safety system)
KABINE (Sicherheitsvorrichtung)
CABINA (Dispositivo de seguridad)

MRT 1840
Easy - E3

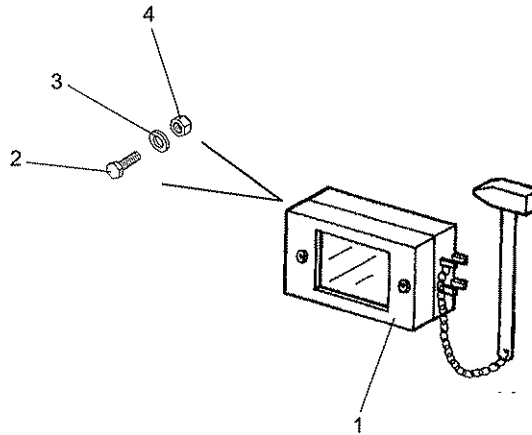

648573

8ADDI
001

RISCALDAMENTO
CHAUFFAGE
HEATING
ERHITZEN
CALEFACCION

MRT 1840
Easy - E3

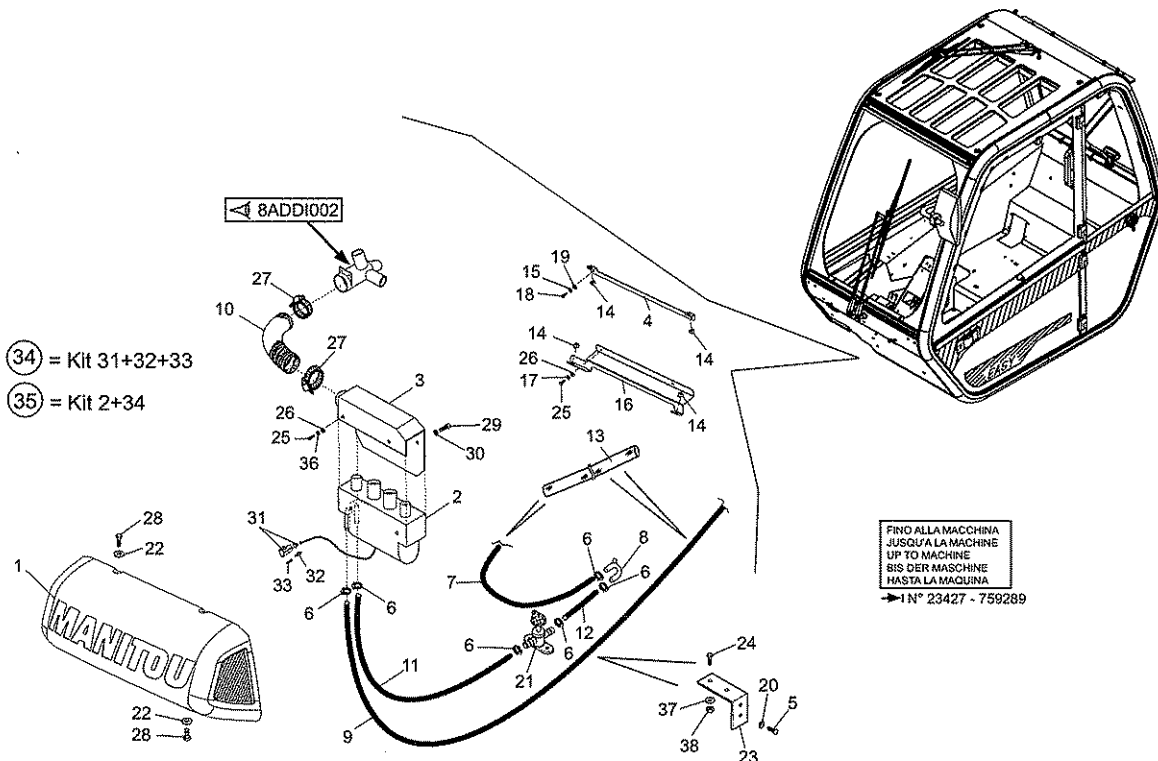

648573

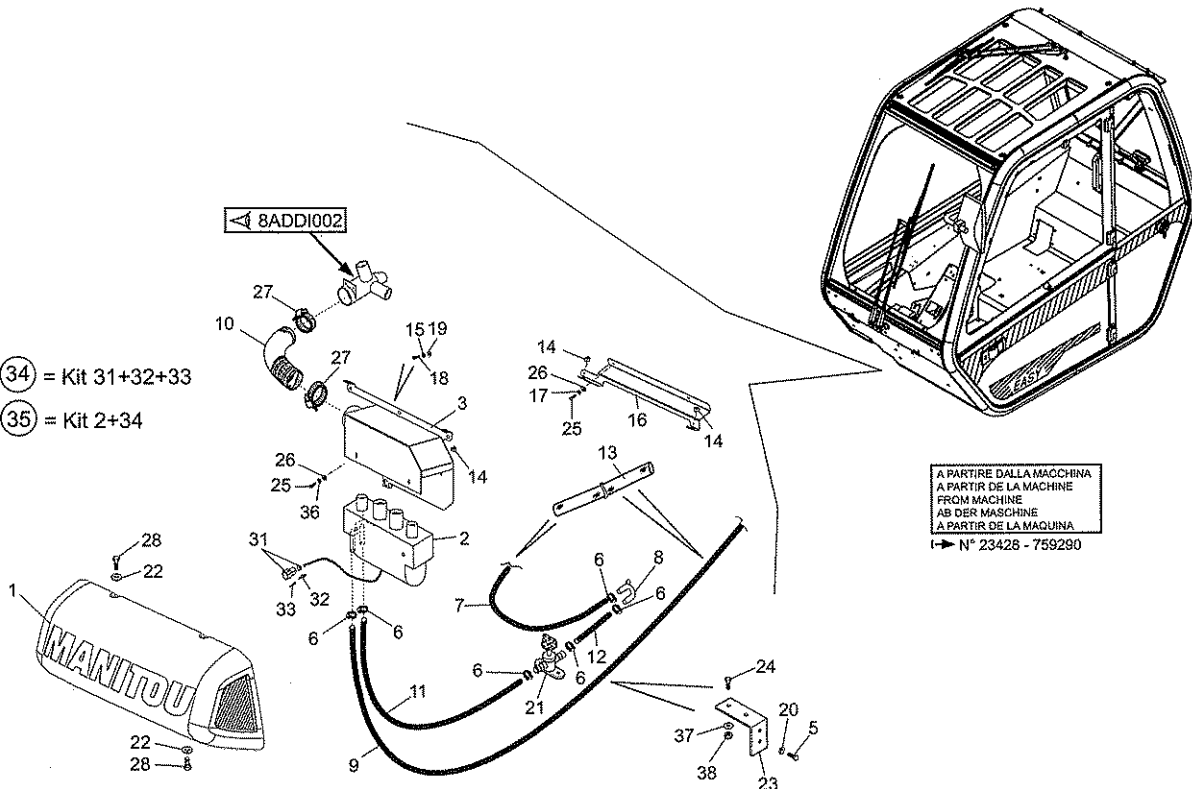

648573

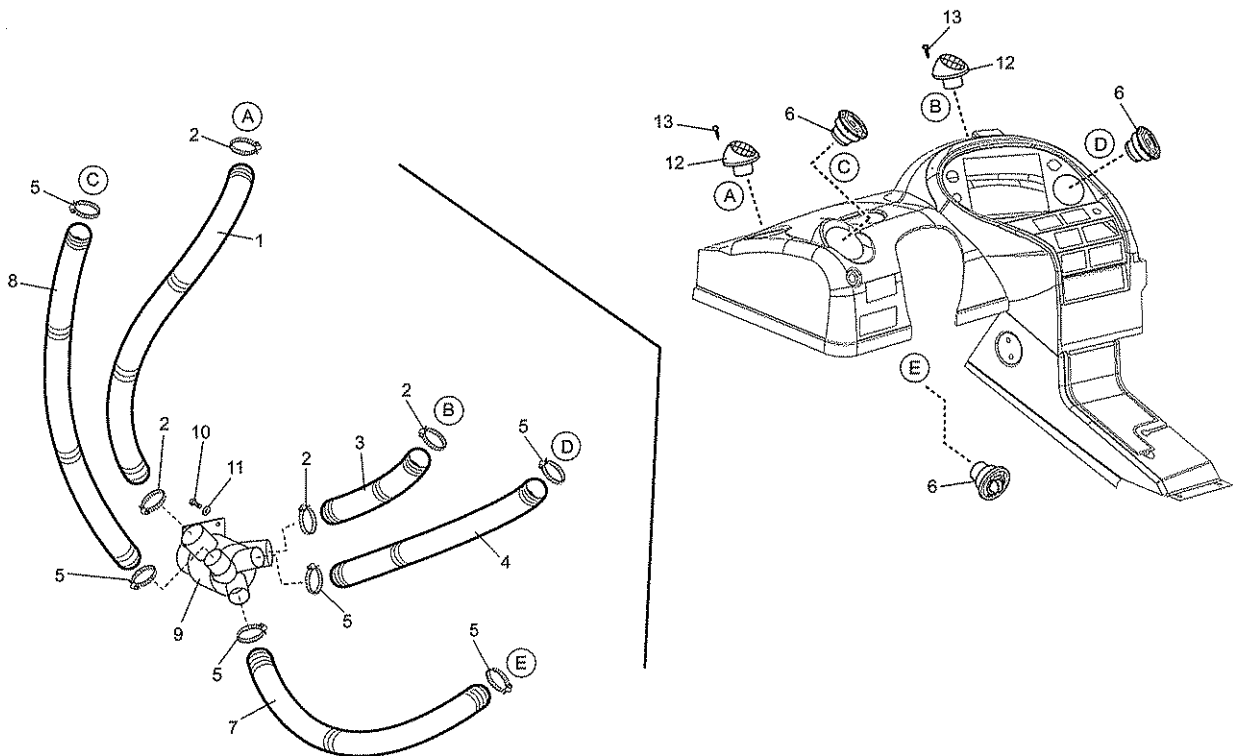

648573

9AADI
001

CARROZZERIA - TELAIO
CARROSSERIE - CHASSIS
BODY - FRAME
KARROSSERIE - GESTELL
CARROCERIA - BASTIDOR

MRT 1840
Easy - E3

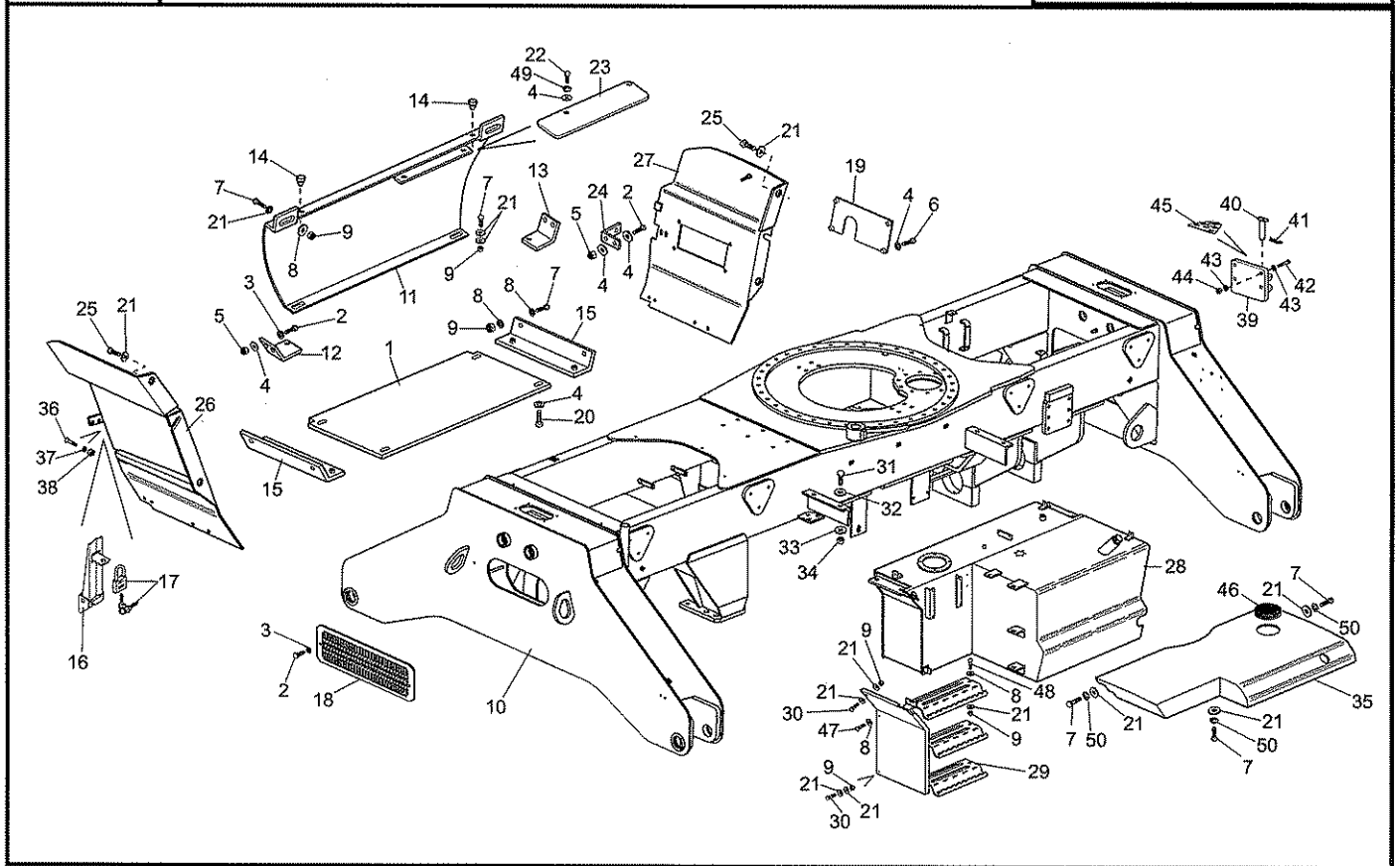

648573

9AADI
002

CARROZZERIA - TELAIO
CARROSSERIE - CHASSIS
BODY - FRAME
KARROSSERIE - GESTELL
CARROCERIA - BASTIDOR

MRT 1840
Easy - E3

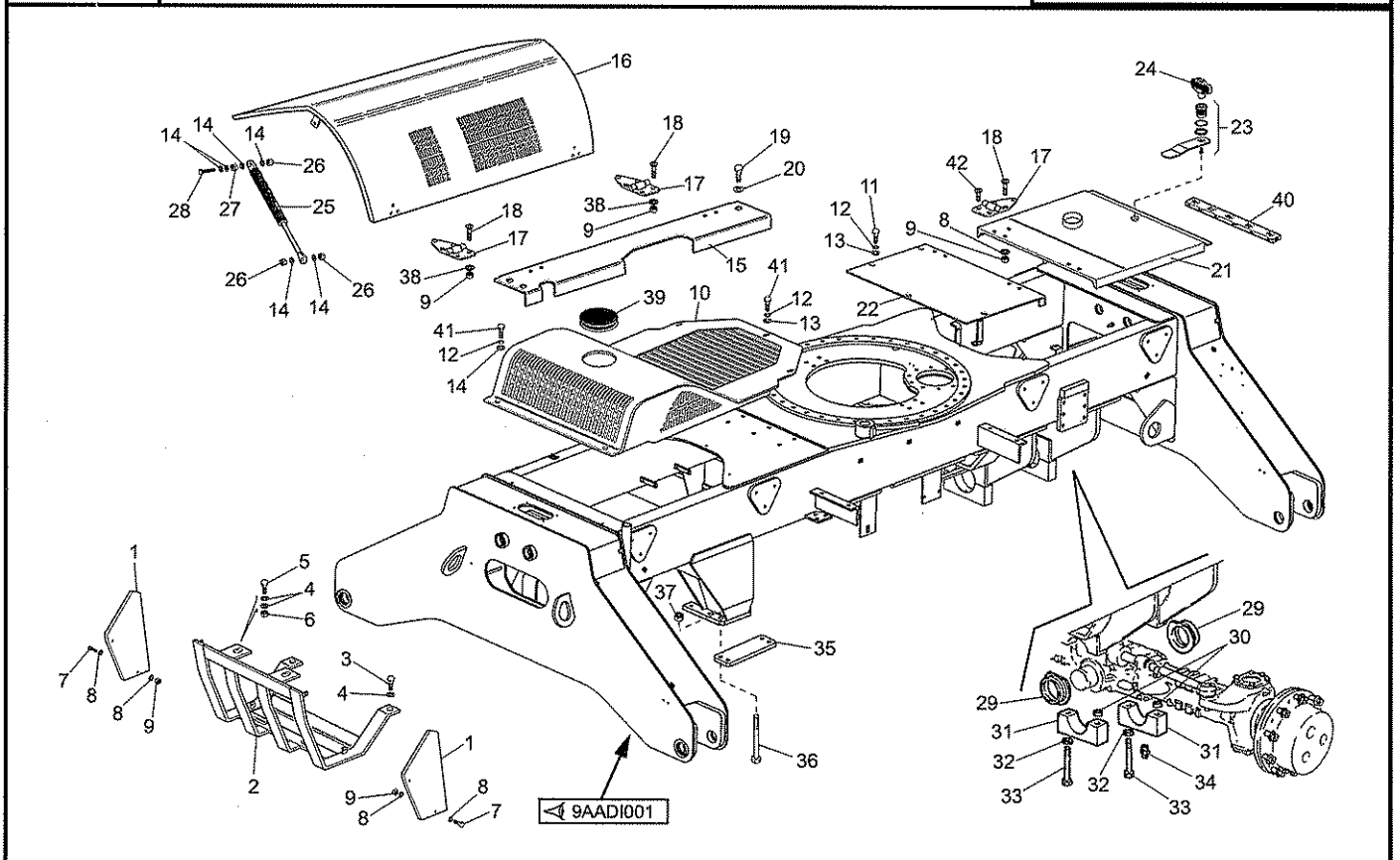

648573

9AADI
003

CARROZZERIA - TELAIO
CARROSSERIE - CHASSIS
BODY - FRAME
KARROSSERIE - GESTELL
CARROCERIA - BASTIDOR

MRT 1840
Easy - E3

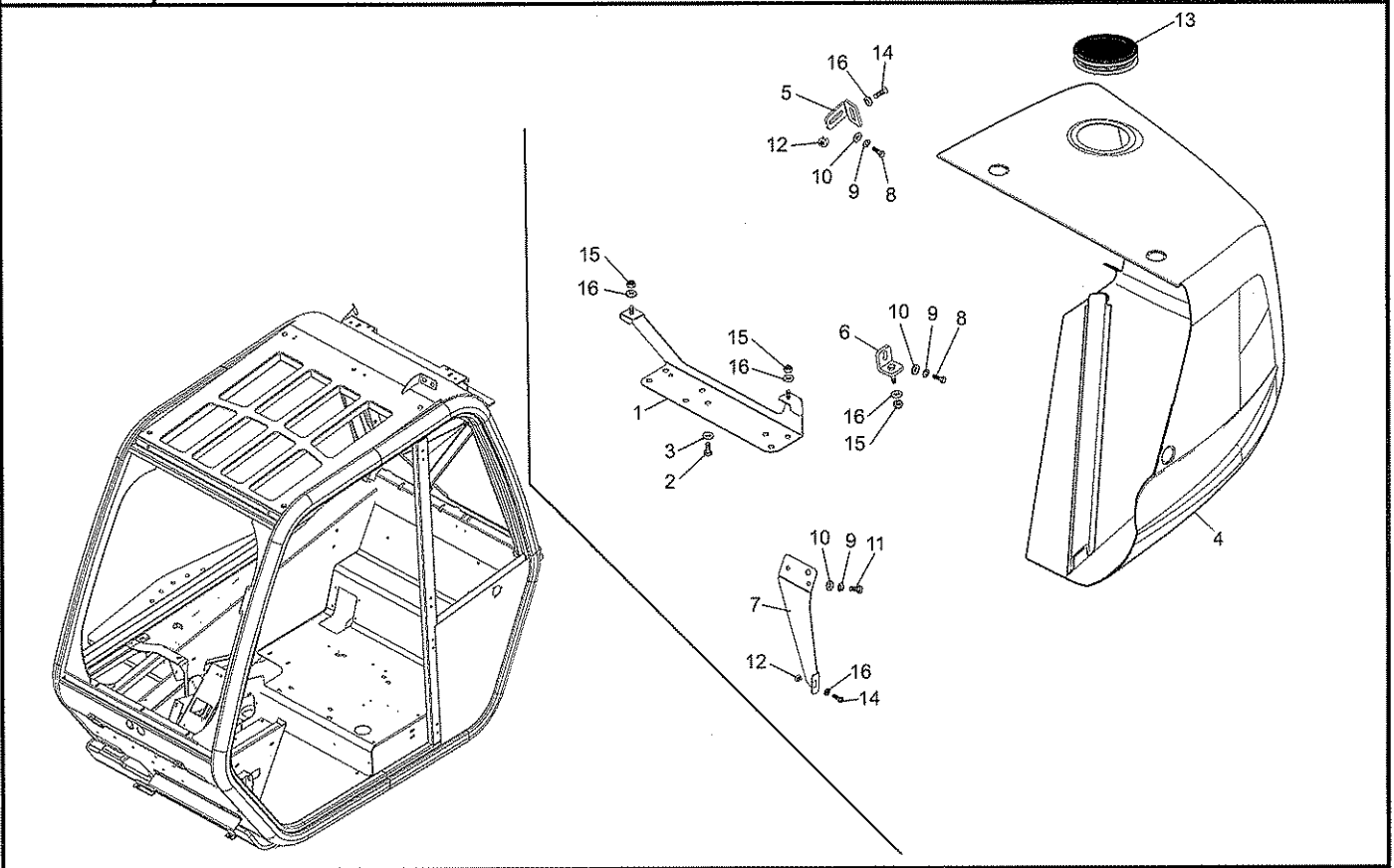

648573

9AADI
006

CARROZZERIA - PARAFANGHI
CARROSSERIE - GARDE BOUES
BODY - MUD GUARD
KARROSSERIE - KOTFLUEGEL
CARROCERIA - GUARDABARROS

MRT 1840
Easy - E3

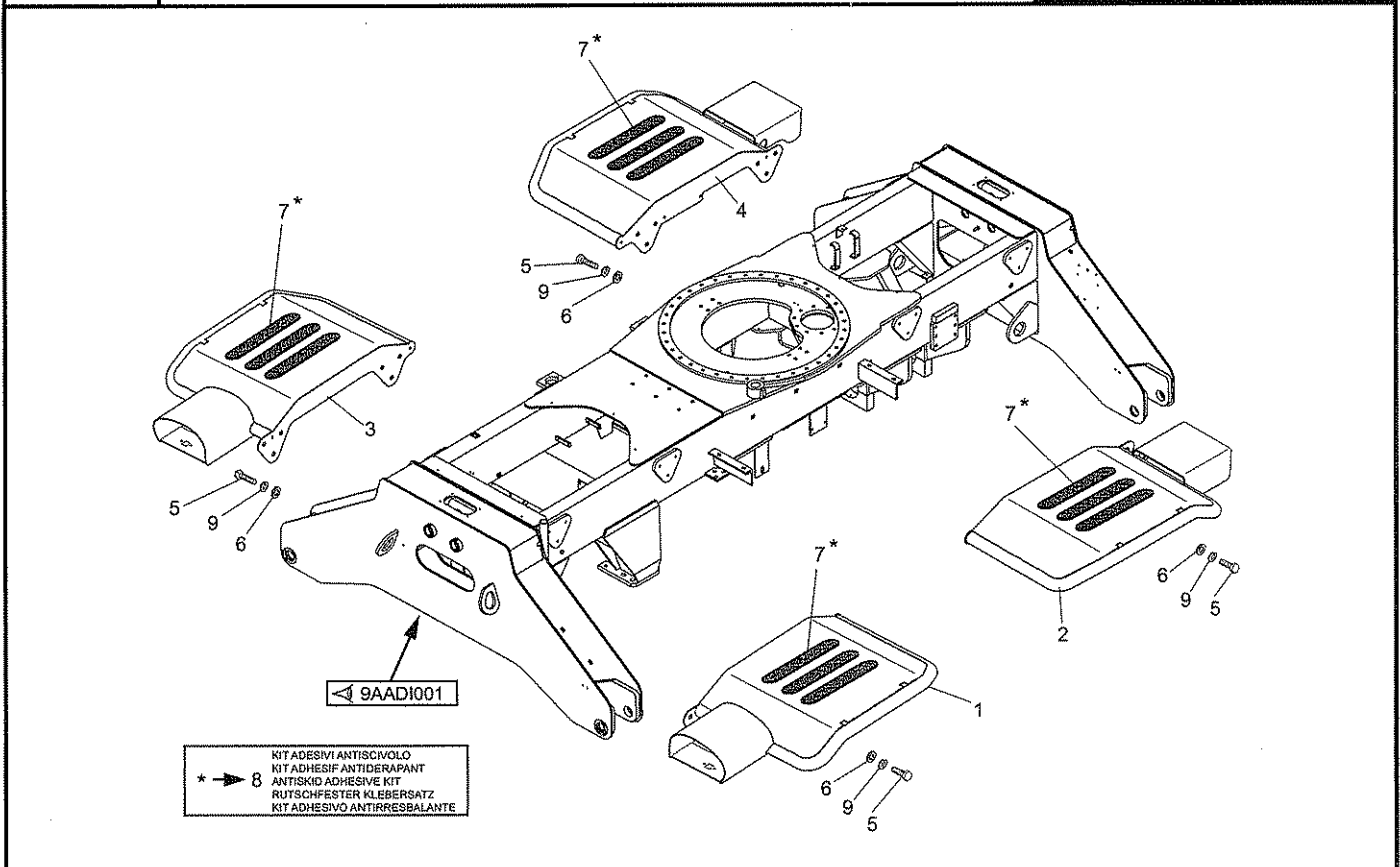

648573

10AADI
001

IMPIANTO IDRAULICO (Circuito principale)
HYDRAULIQUE (Circuit principal)
HYDRAULIC (Principal circuit)
HYDRAULIK (Hauptkreis)
HIDRAULICO (Circuito principal)

MRT 1840
Easy - E3

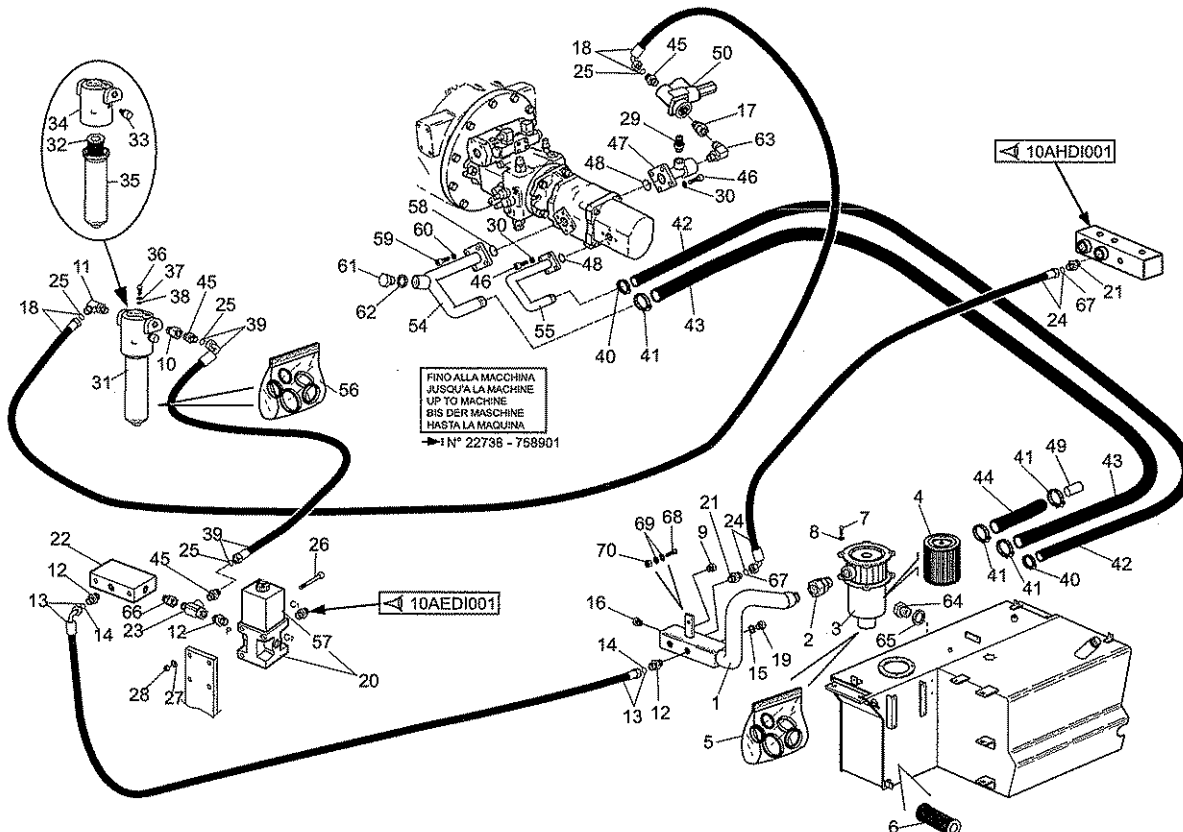

648573

10AADIA
001

IMPIANTO IDRAULICO (Circuito principale)
HYDRAULIQUE (Circuit principal)
HYDRAULIC (Principal circuit)
HYDRAULIK (Hauptkreis)
HIDRAULICO (Circuito principal)

MRT 1840
Easy - E3

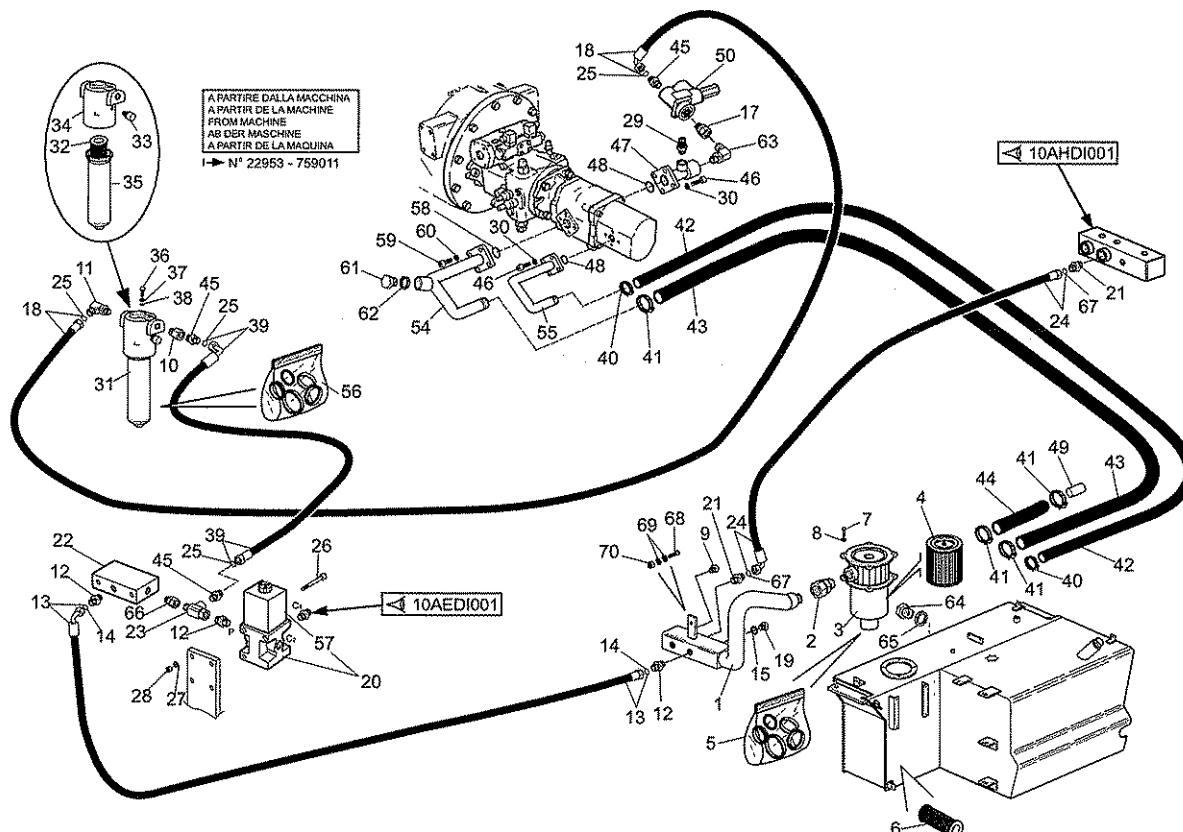

648573

10AADI
010

IMPIANTO IDRAULICO (Circuito ventola)
HYDRAULIQUE (Circuit ventilateur)
HYDRAULIC (Fan circuit)
HYDRAULIK (Lufter)
HIDRAULICO (Circuito ventilador)

MRT 1840
Easy - E3

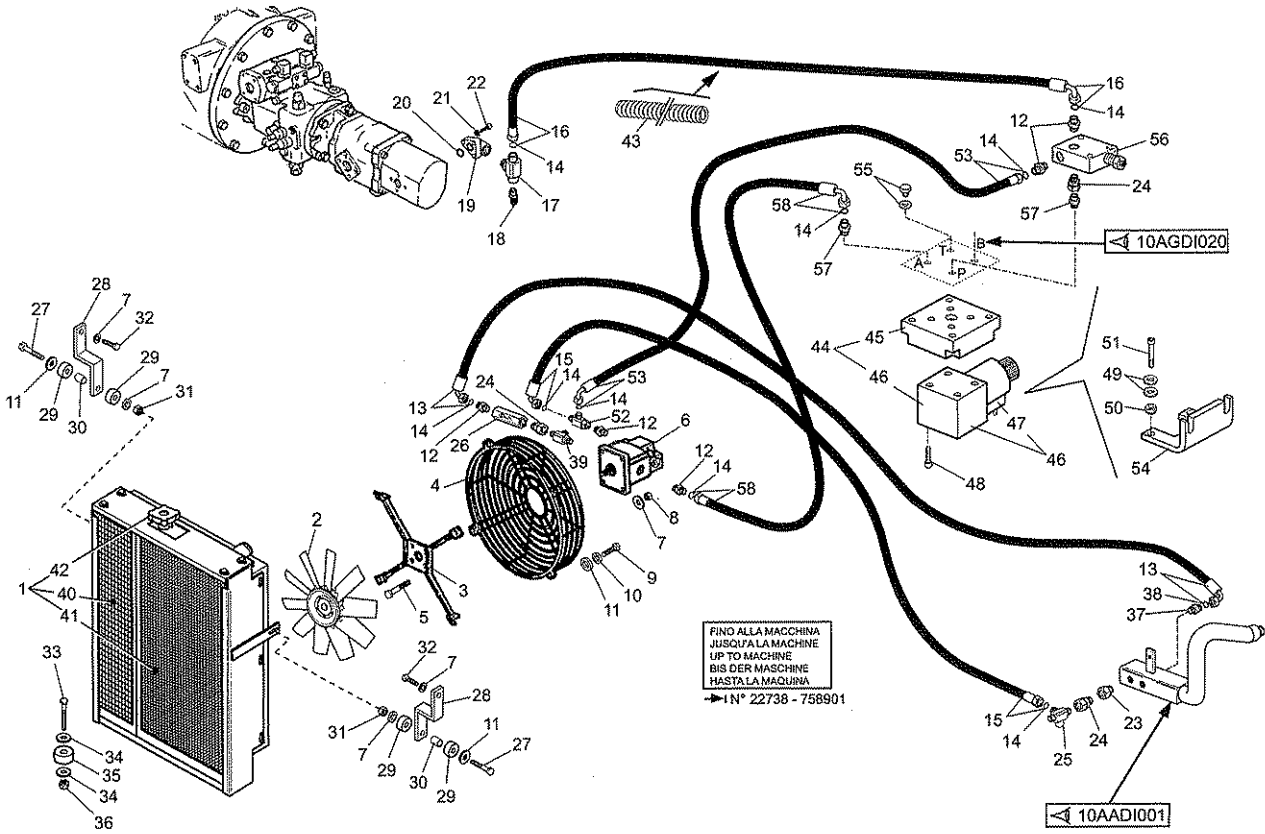

648573

10AADIA
010

IMPIANTO IDRAULICO (Circuito ventola)
HYDRAULIQUE (Circuit ventilateur)
HYDRAULIC (Fan circuit)
HYDRAULIK (Lufter)
HIDRAULICO (Circuito ventilador)

MRT 1840
Easy - E3

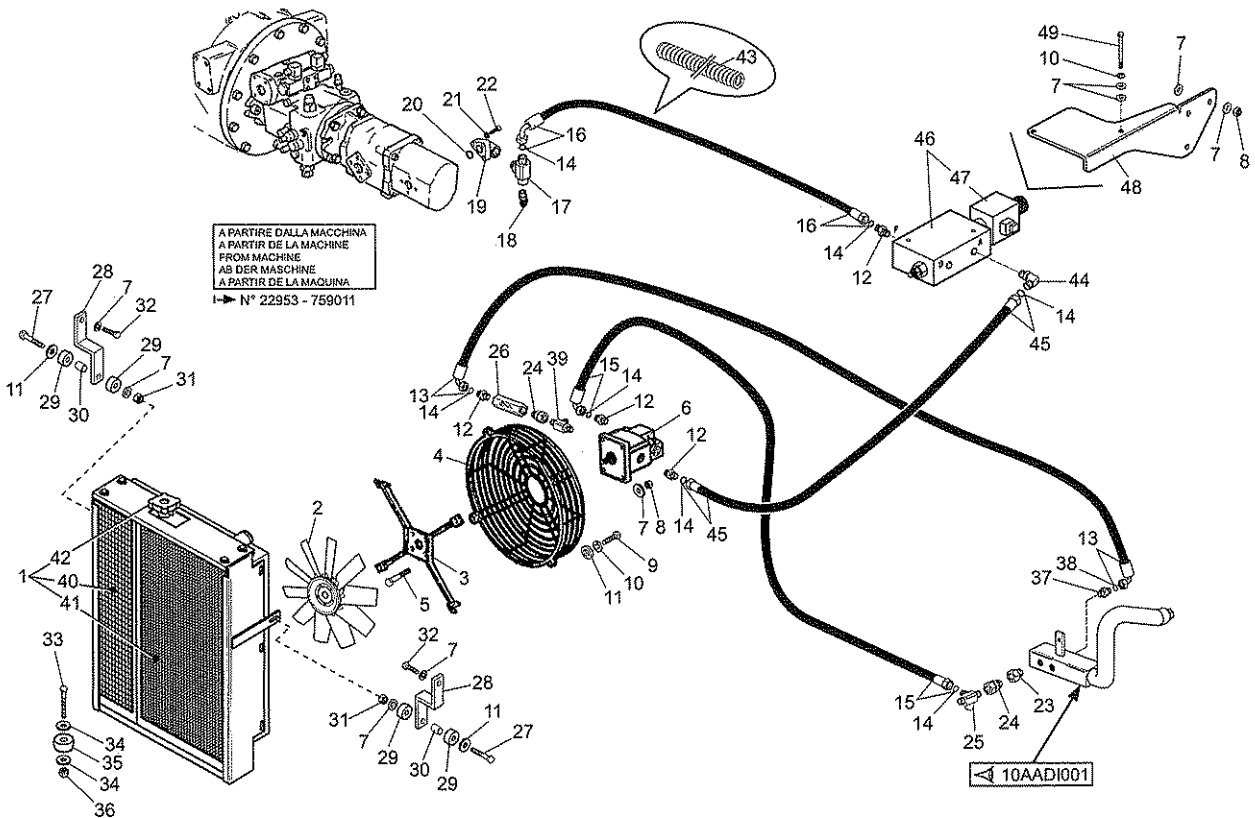

648573

10AEDI
001

IMPIANTO IDRAULICO (Circuito alimentazione braccio)
HYDRAULIQUE (Circuit alimentation fleche)
HYDRAULIC (Jib feed circuit)
HYDRAULIK (Ausleger zuschiebung kreis)
HIDRAULICO (Circuito alimentacion aguilon)

MRT 1840
Easy - E3

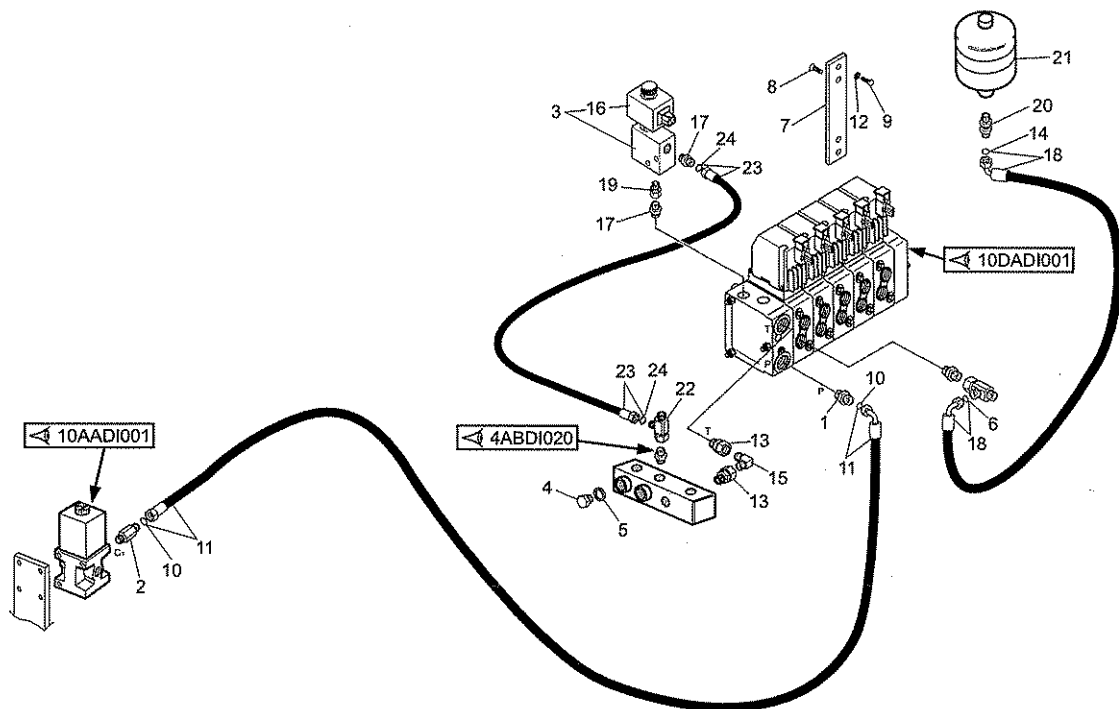

648573

10AEDI
002

IMPIANTO IDRAULICO (Circuito sollevamento - compensazione - alimentazione braccio)
HYDRAULIQUE (Circuit levage - compensation - alimentation fleche)
HYDRAULIC (Lifting compensation circuit - jib feed circuit)
HYDRAULIK (Aufwind compensation - ausleger zuschiebung kreis)
HIDRAULICO (Circuito levantamiento - compensacion - alimentacion aguilon)

MRT 1840
Easy - E3

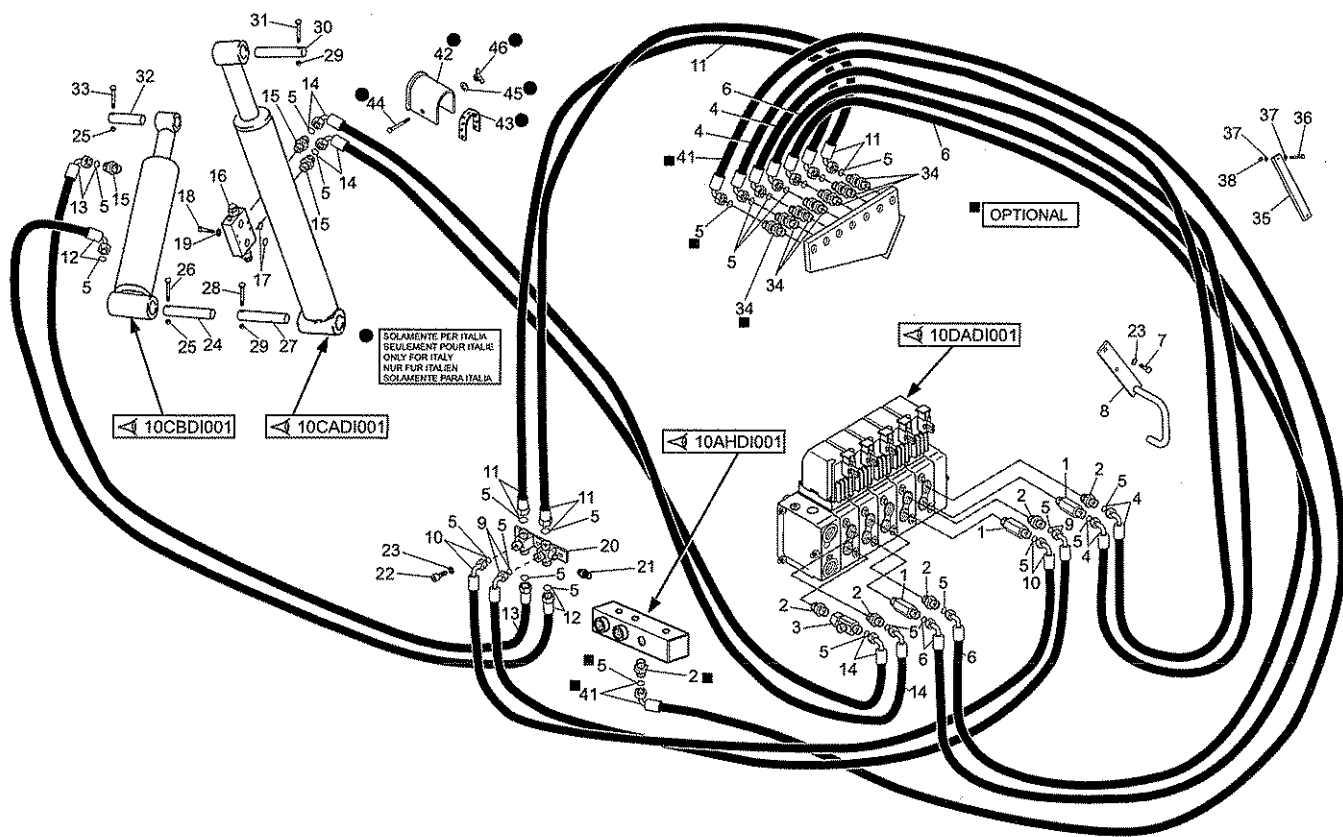

648573

10AEDI
005

IMPIANTO IDRAULICO (Circuito braccio telescopico)
HYDRAULIQUE (Circuit fleche)
HYDRAULIC (Jib circuit)
HYDRAULIK (Ausleger kreis)
HIDRAULICO (Circuito aguilon)

MRT 1840
Easy - E3

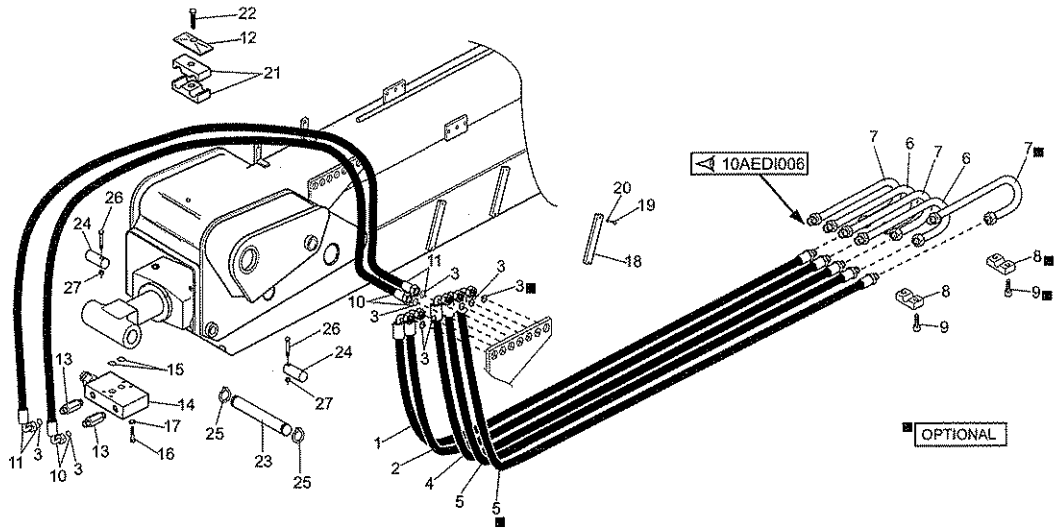

648573

10AEDI
006

IMPIANTO IDRAULICO (Circuito braccio telescopico)
HYDRAULIQUE (Circuit fleche)
HYDRAULIC (Jib circuit)
HYDRAULIK (Ausleger kreis)
HIDRAULICO (Circuito aguilon)

MRT 1840
Easy - E3

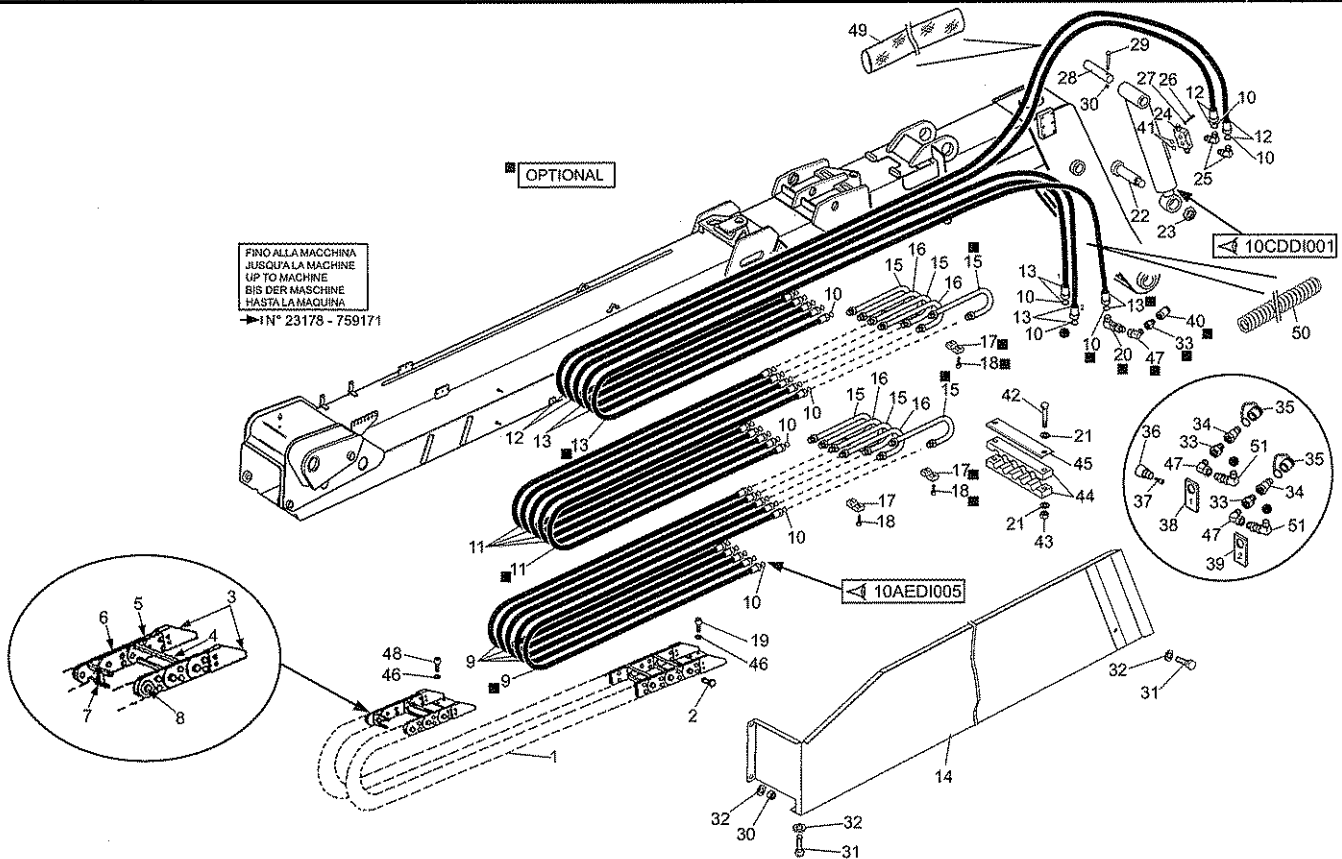

648573

10AEDIA
006

IMPIANTO IDRAULICO (Circuito braccio telescopico)
HYDRAULIQUE (Circuit fleche)
HYDRAULIC (Jib circuit)
HYDRAULIK (Ausleger kreis)
HIDRAULICO (Circuito aguilon)

MRT 1840
Easy - E3

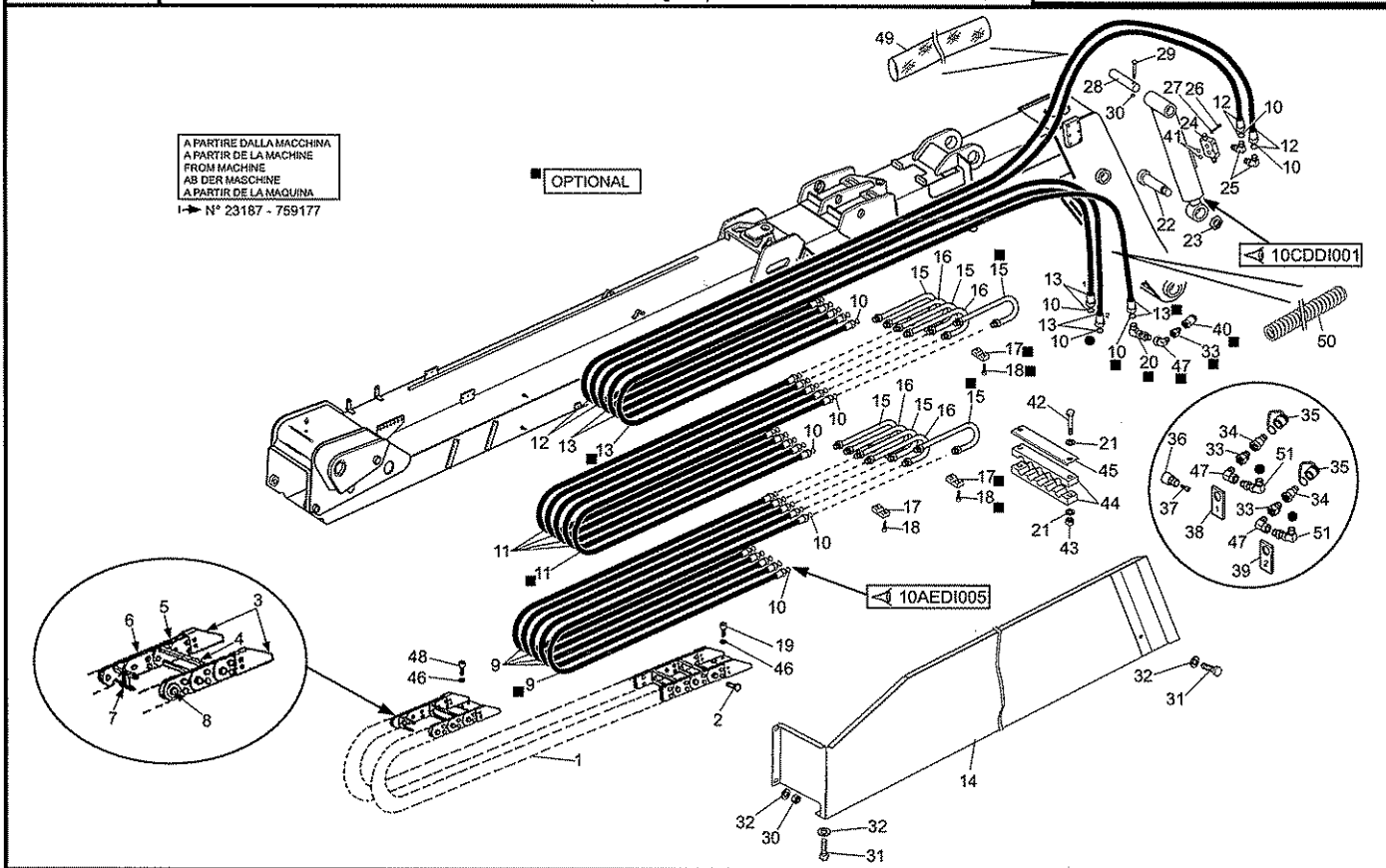

648573

10AGDI
010

BRACCI STABILIZZATORI ANTERIORI-POSTERIORI
STABILISATEURS AVANT-ARRIERE
FRONT-REAR STABILIZERS
STABILIZER VORNE-HINTER
ESTABILIZADOR DELANTERO-TRASERO

MRT 1840
Easy - E3

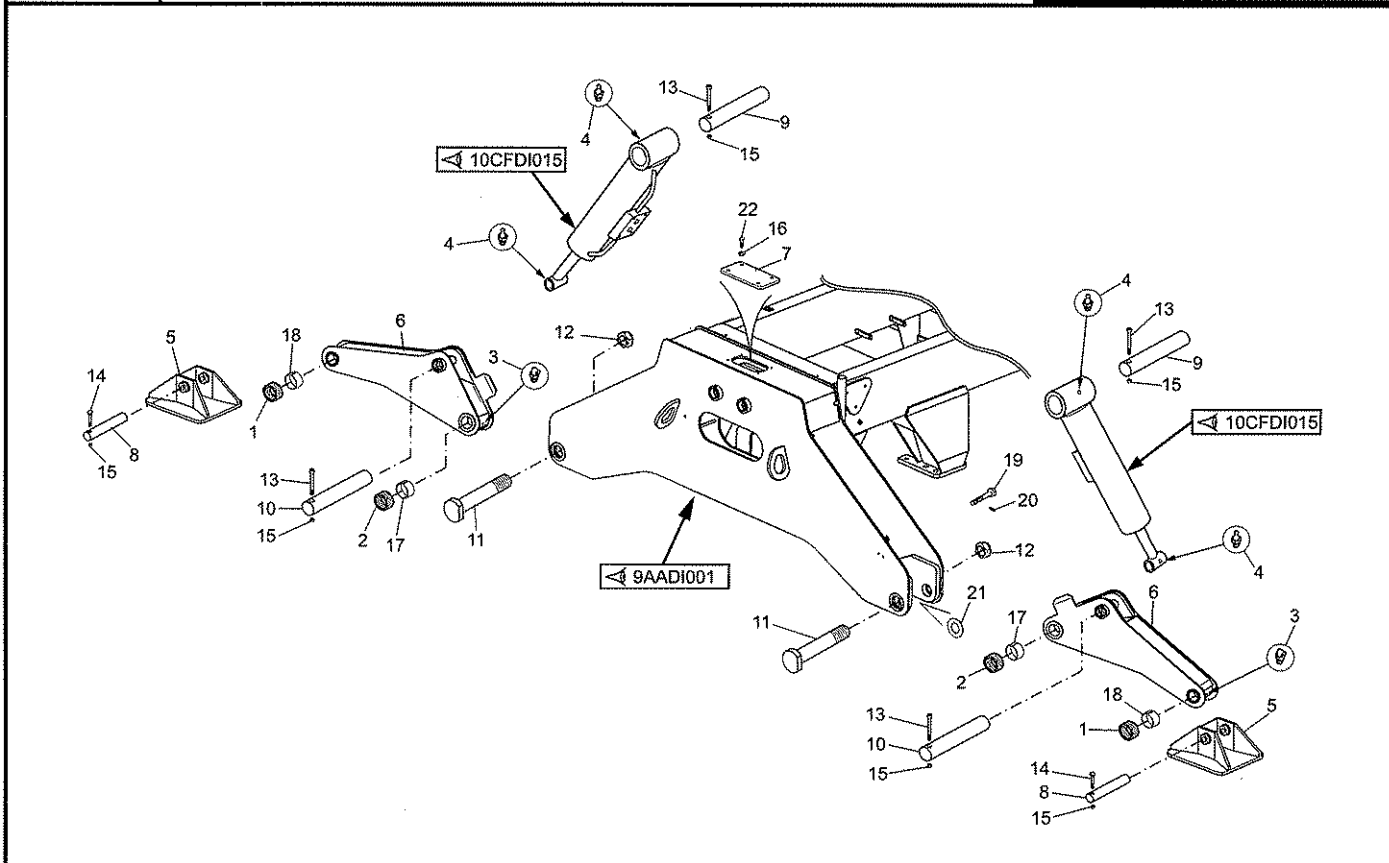

648573

10AGDI
020

IMPIANTO IDRAULICO (Circuito stabilizzatori)
HYDRAULIQUE (Circuit stabilisateurs)
HYDRAULIC (Stabilizer circuit)
HYDRAULIK (Stabilizerkreis)
HIDRAULICO (Circuito estabilizador)

MRT 1840
Easy - E3

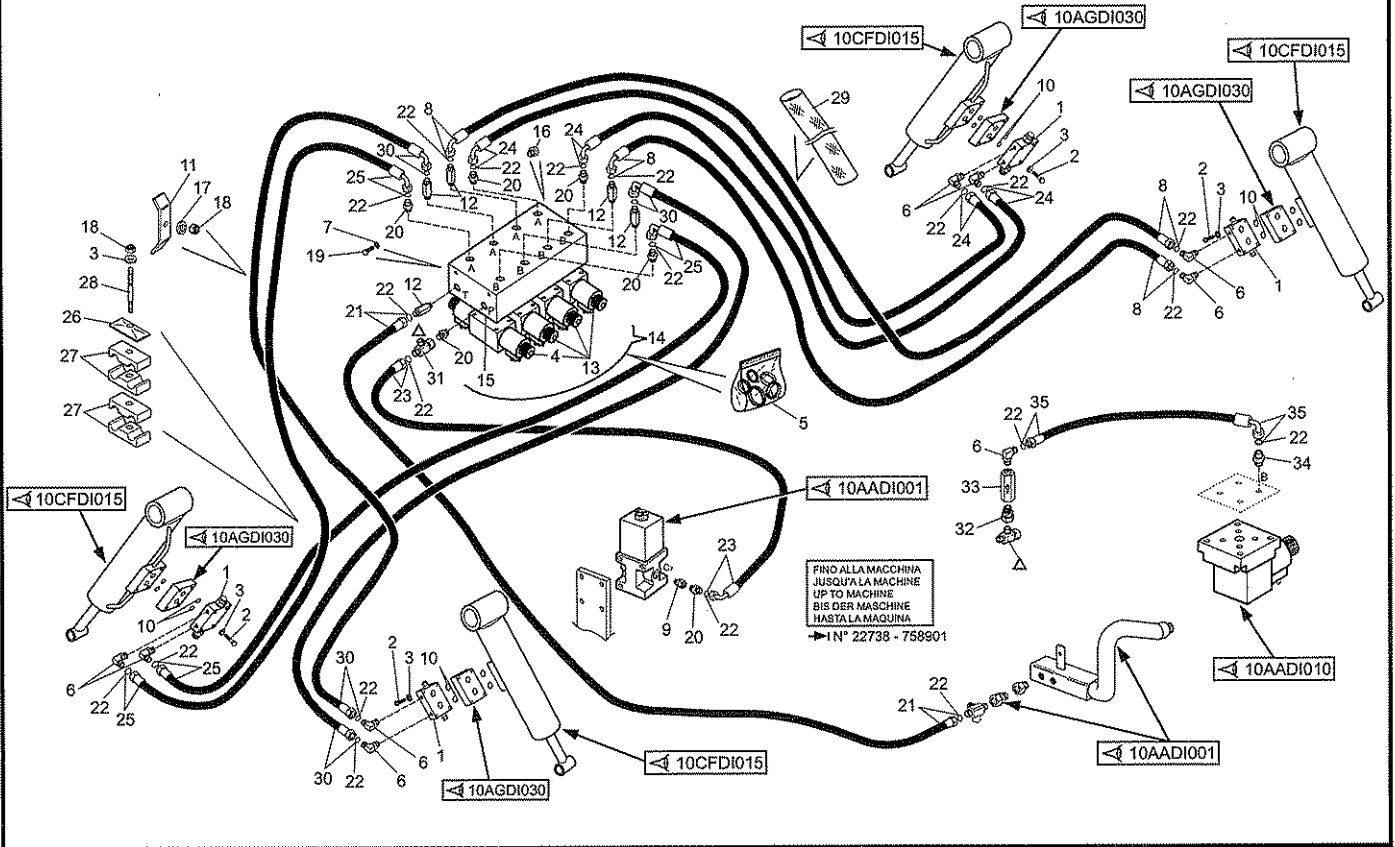

648573

10AGDIA
020

IMPIANTO IDRAULICO (Circuito stabilizzatori)
HYDRAULIQUE (Circuit stabilisateurs)
HYDRAULIC (Stabilizer circuit)
HYDRAULIK (Stabilizerkreis)
HIDRAULICO (Circuito estabilizador)

MRT 1840
Easy - E3

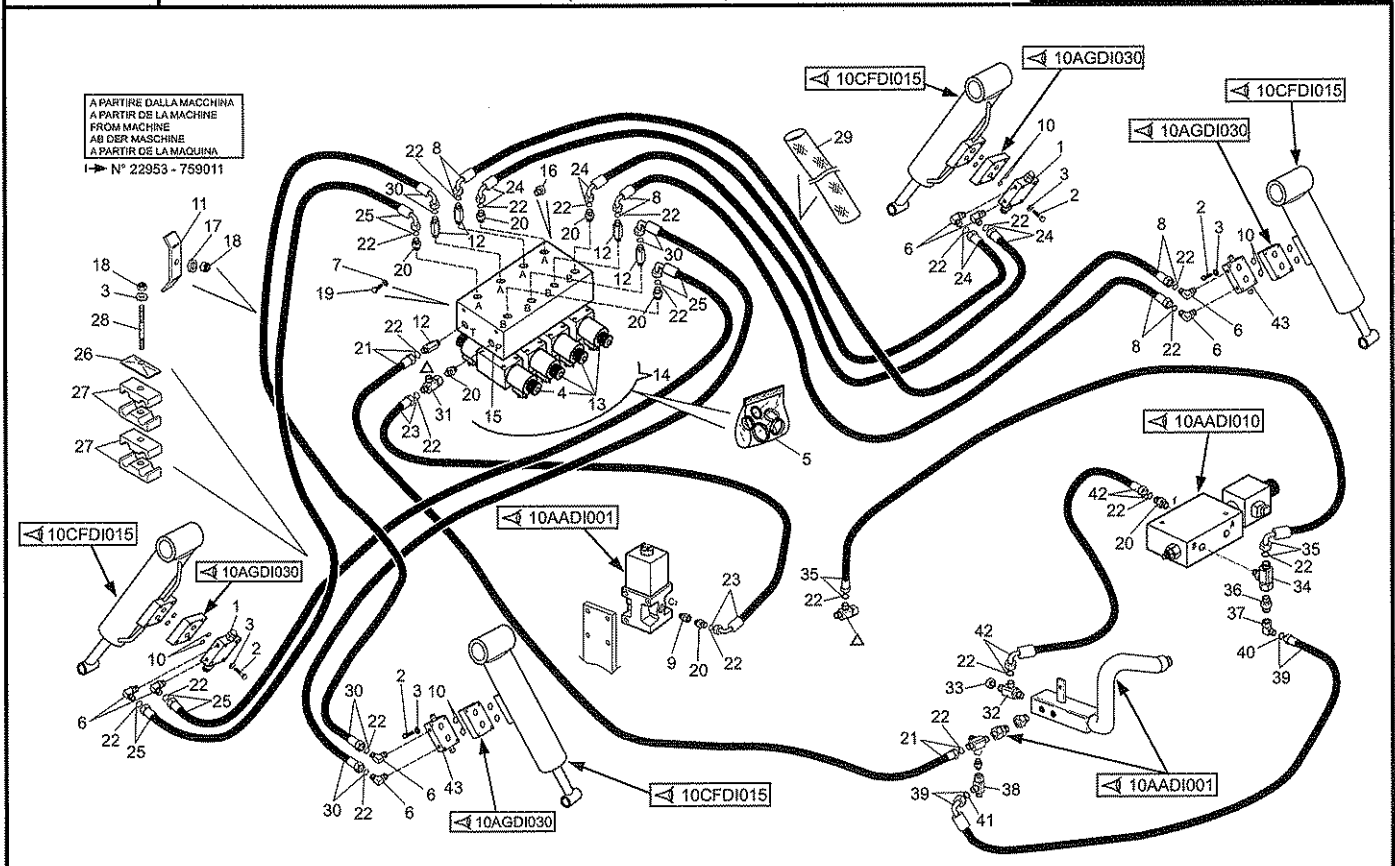

648573

10AGDI
030

STABILIZZATORI (Pressostati)
STABILISATEUR (Pressostats)
STABILIZERS (Pressure switch)
STABILIZER (Druckwächter)
ESTABILIZADOR (Presóstato)

MRT 1840
Easy - E3

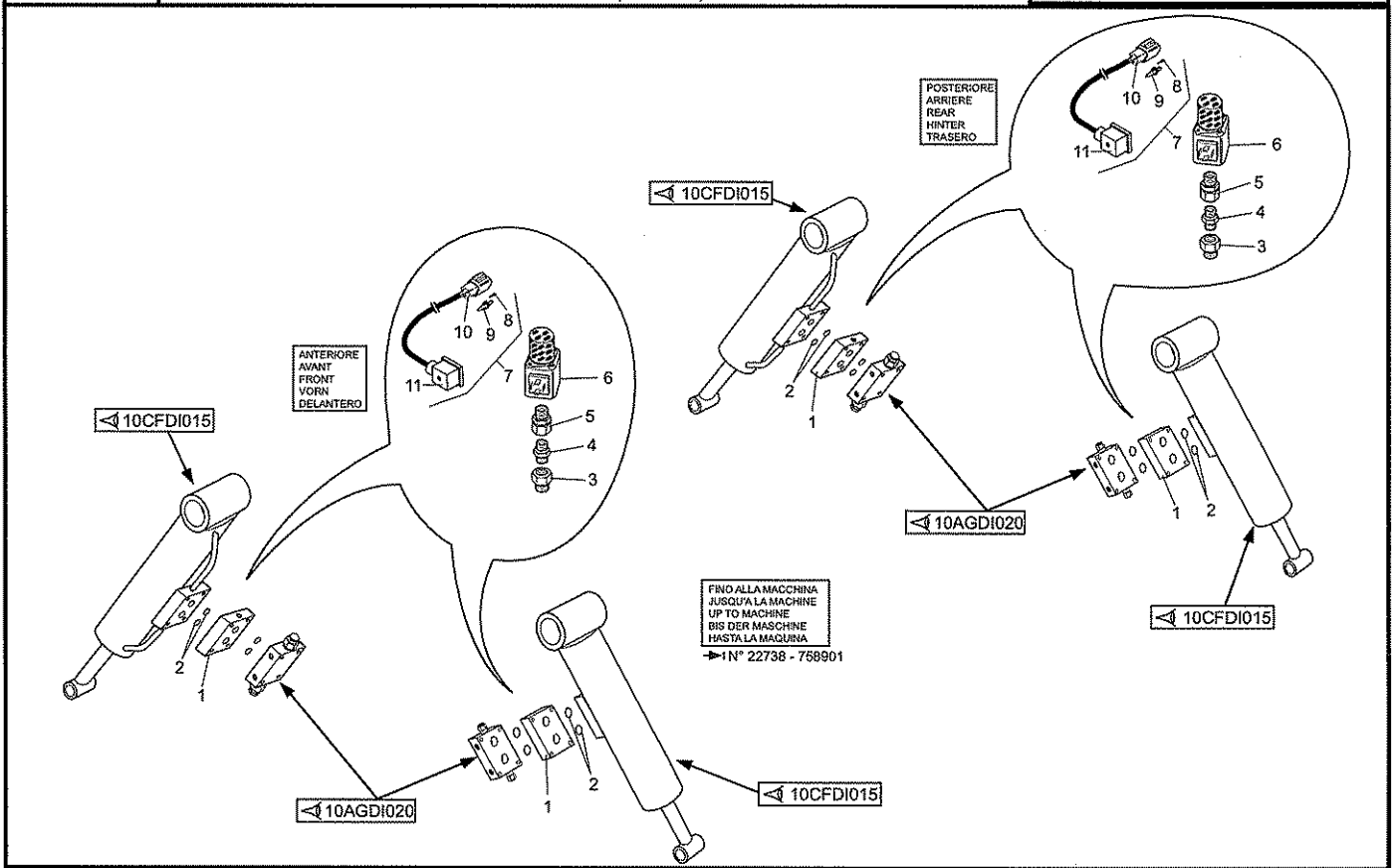

648573

10AGDIA
030

STABILIZZATORI (Pressostati)
STABILISATEUR (Pressostats)
STABILIZERS (Pressure switch)
STABILIZER (Druckwächter)
ESTABILIZADOR (Presóstato)

MRT 1840
Easy - E3

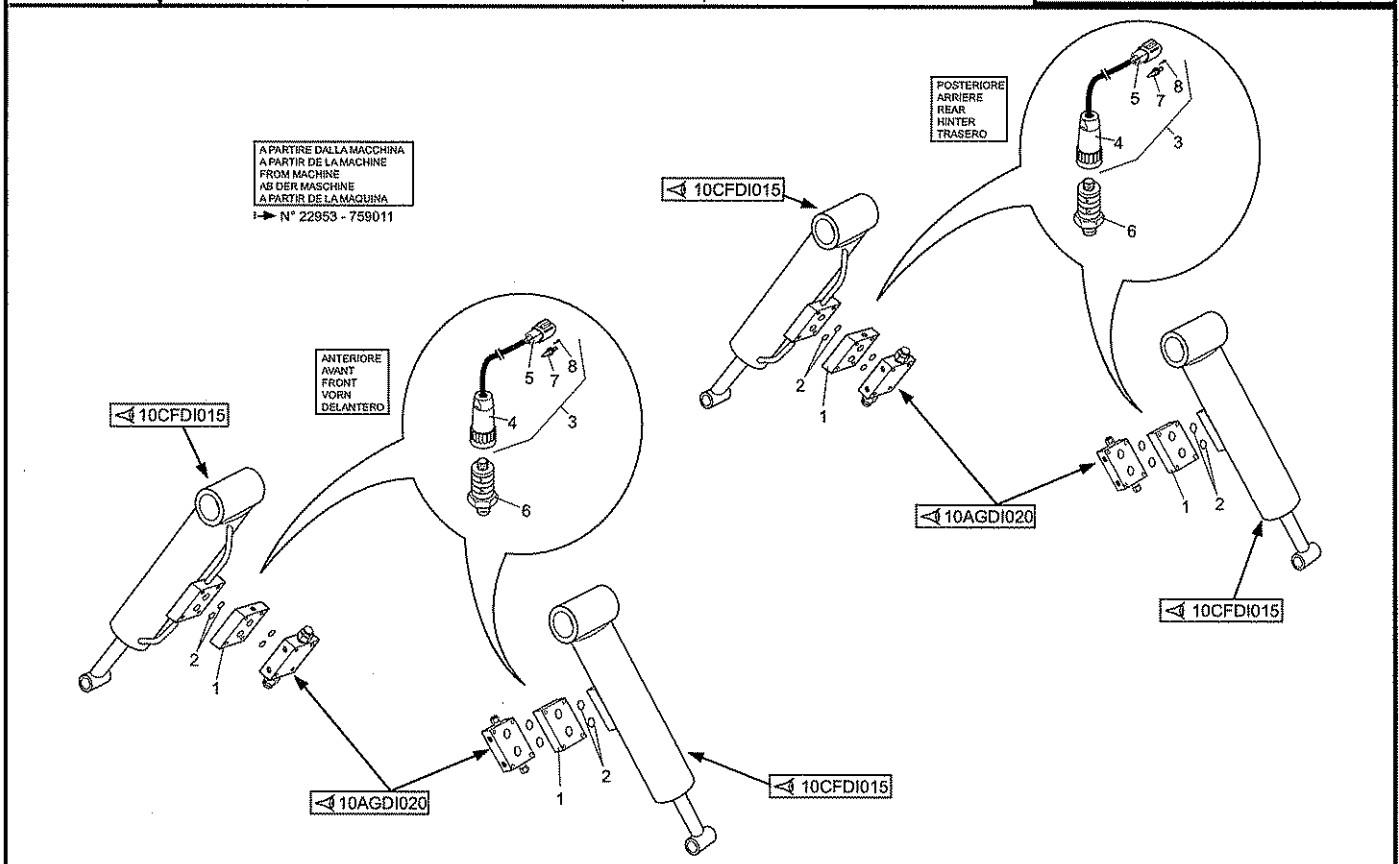

648573

10AHD1
001

IMPIANTO IDRAULICO (Circuito rotazione torretta)
HYDRAULIQUE (Circuit rotation tourelle)
HYDRAULIC (Rotation turret circuit)
HYDRAULIK (Drehbar turmkreis)
HIDRAULICO (Circuito rotacion torre)

MRT 1840
Easy - E3

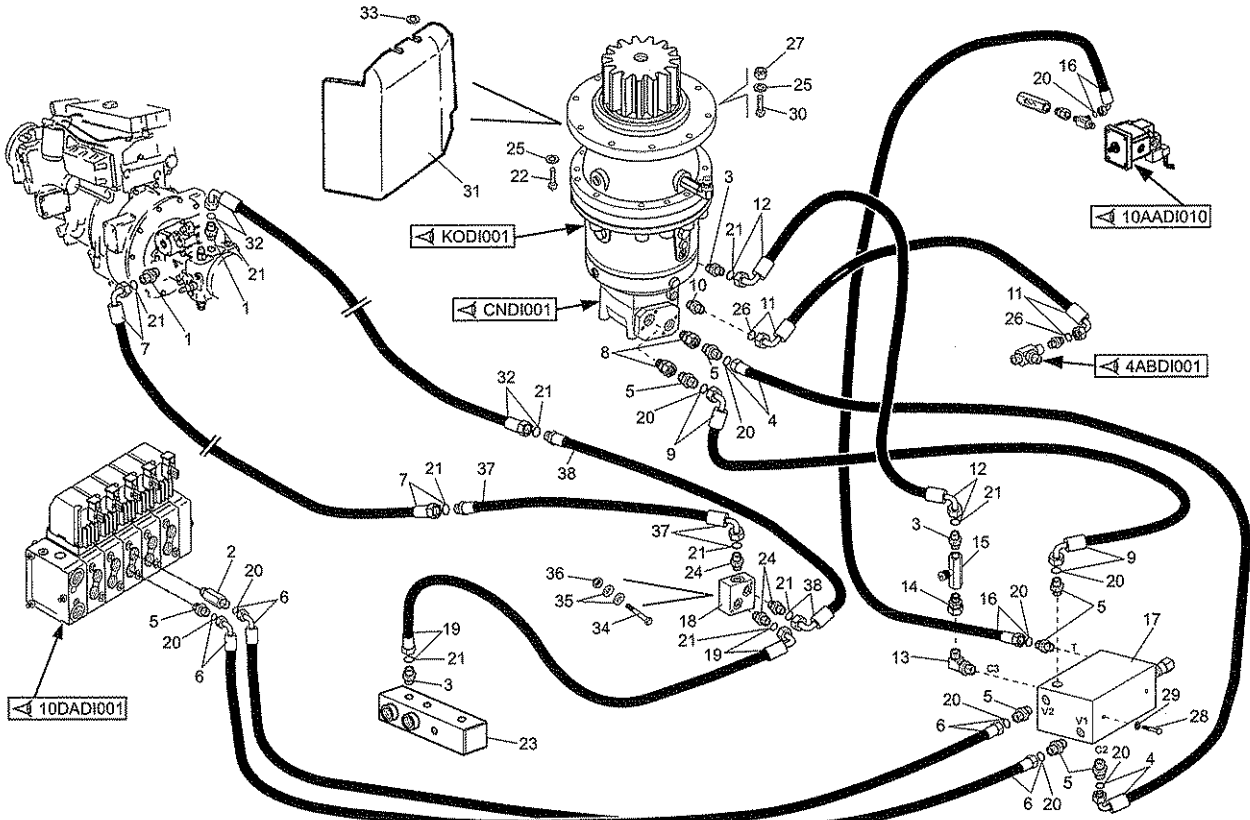

648573

10BAD1
001

IMPIANTO IDRAULICO (Circuito sterzo)
HYDRAULIQUE (Circuit direction)
HYDRAULIC (Steering circuit)
HYDRAULIK (Lenkungkreis)
HIDRAULICO (Circuito direcci3n)

MRT 1840
Easy - E3

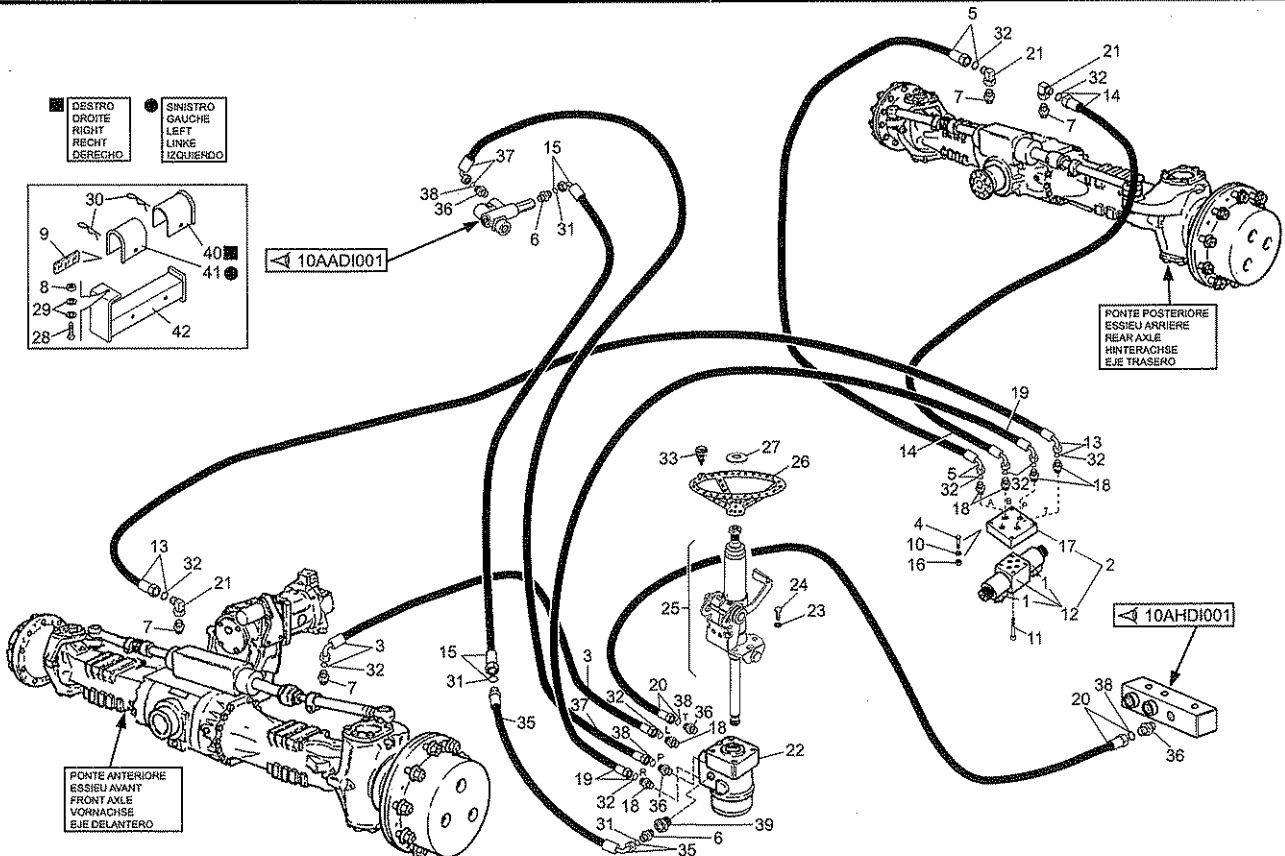

648573

10CADI
001

IMPIANTO IDRAULICO (Cilindro di sollevamento)
HYDRAULIQUE (Vérin de levage)
HYDRAULIC (Lifting cylinder)
HYDRAULIK (Aufwinden zylinder)
HIDRAULICO (Cilindro de levantamiento)

MRT 1840
Easy - E3

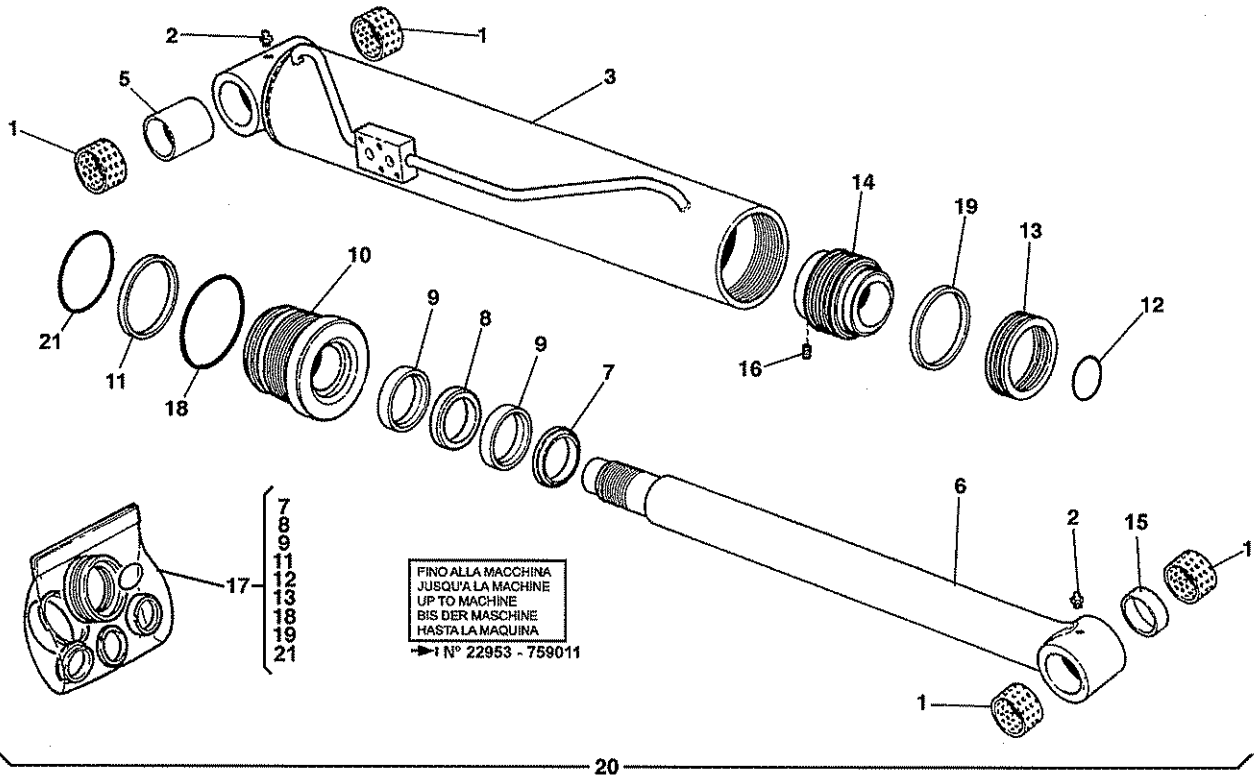

648573

10CADIA
001

IMPIANTO IDRAULICO (Cilindro di sollevamento)
HYDRAULIQUE (Vérin de levage)
HYDRAULIC (Lifting cylinder)
HYDRAULIK (Aufwinden zylinder)
HIDRAULICO (Cilindro de levantamiento)

MRT 1840
Easy - E3

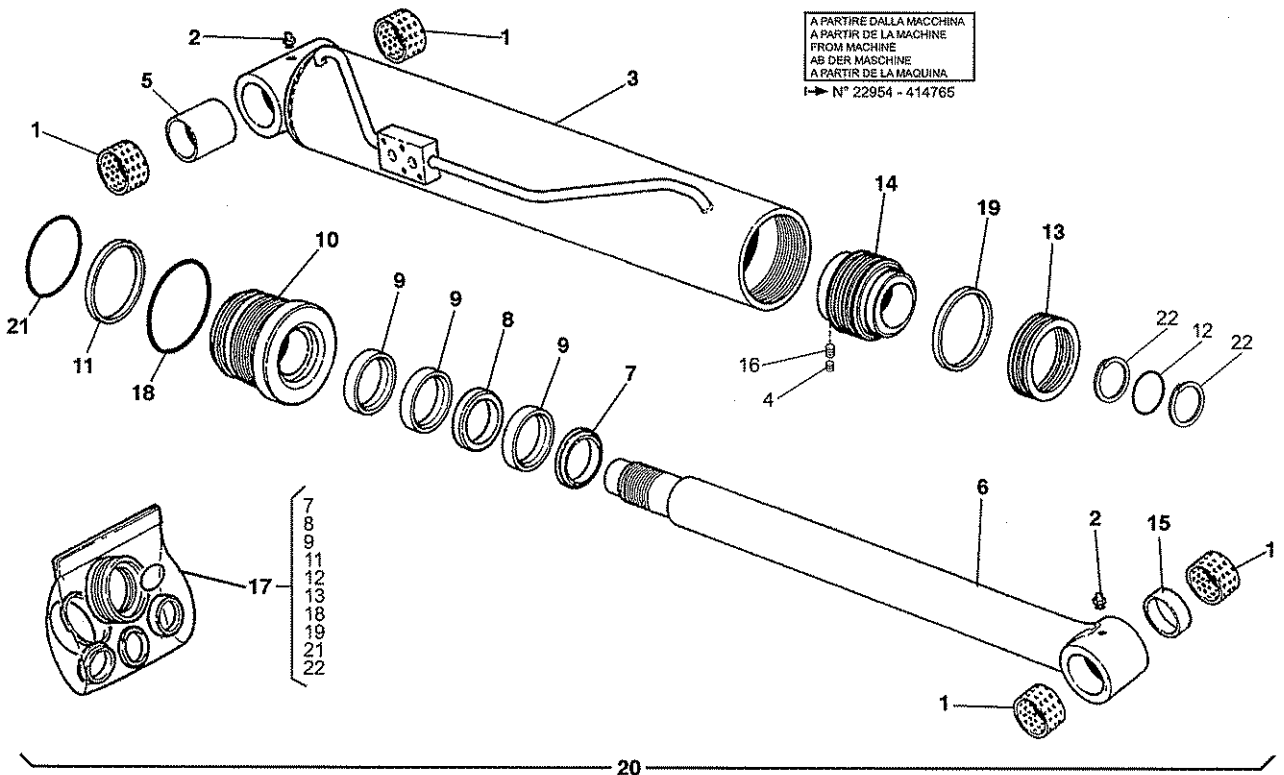

648573

10CBDI
001

IMPIANTO IDRAULICO (Cilindro di compensazione)
HYDRAULIQUE (Vérin de compensation)
HYDRAULIC (Compensation cylinder)
HYDRAULIK (Kompensation zylinder)
HIDRAULICO (Cilindro de compensacion)

MRT 1840
Easy - E3

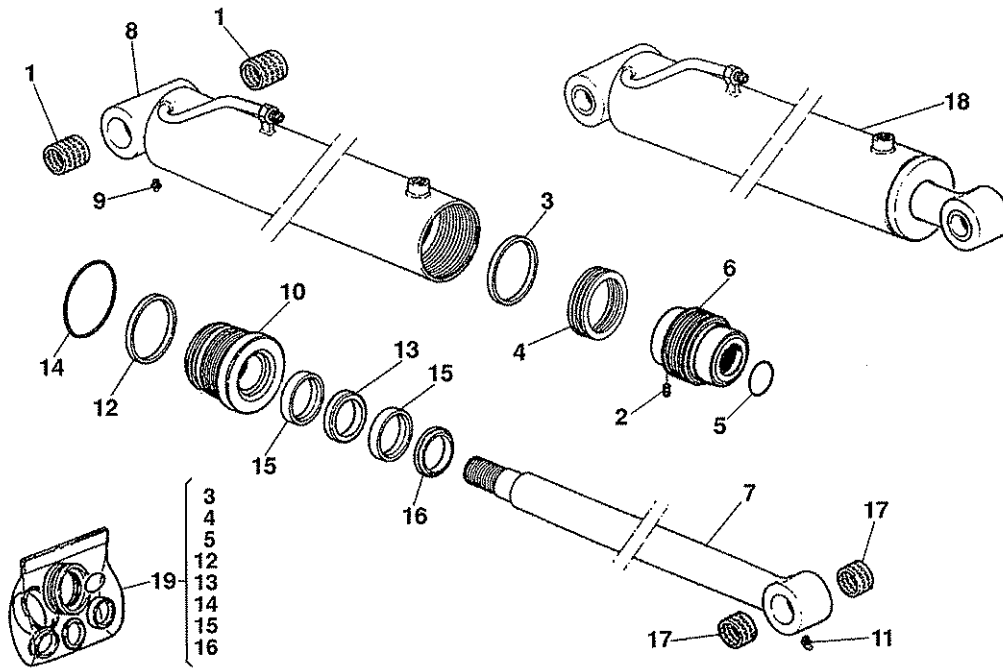

648573

10CCDI
001

IMPIANTO IDRAULICO (Cilindro sfilo)
HYDRAULIQUE (Vérin telescopage)
HYDRAULIC (telescope cylinder)
HYDRAULIK (zusammenstroll zylinder)
HIDRAULICO (Cilindro de telescopaje)

MRT 1840
Easy - E3

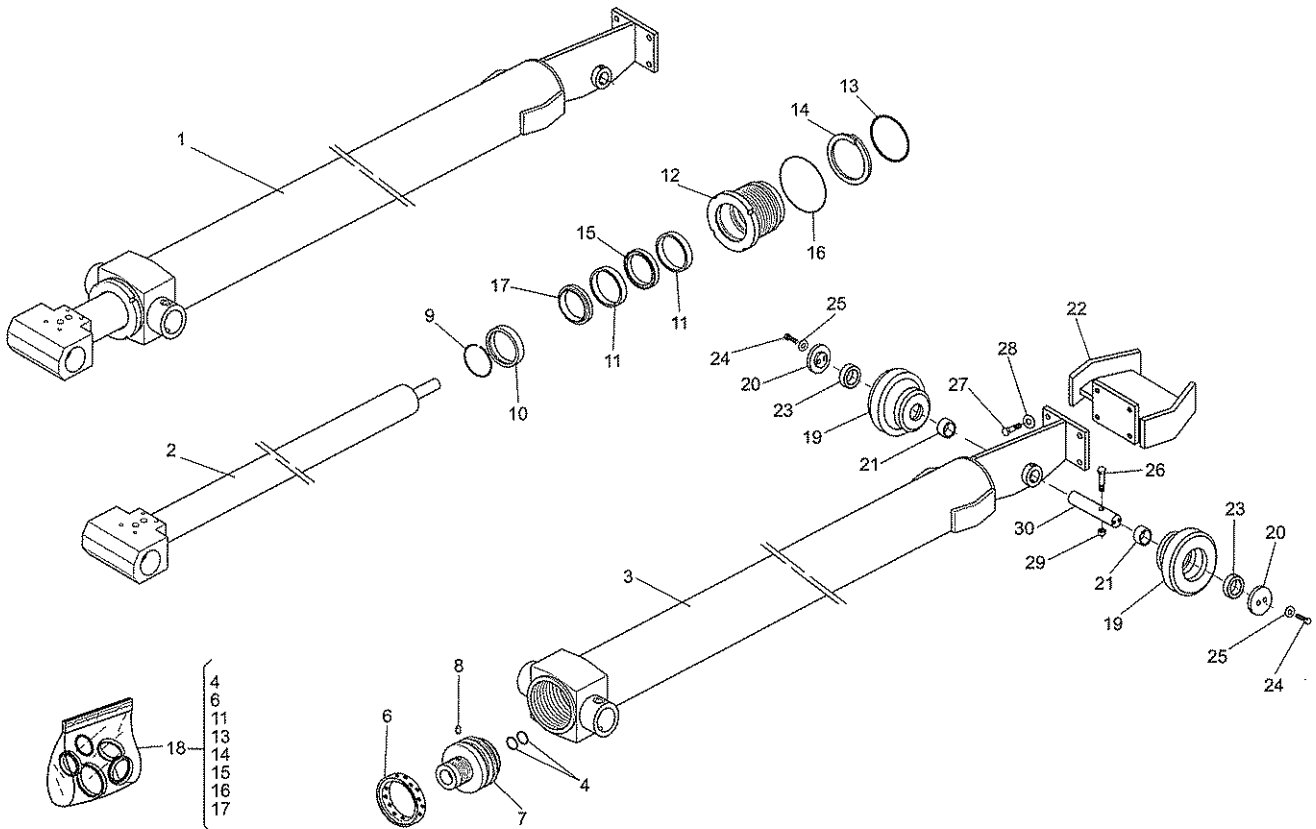

648573

10CDDI
001

IMPIANTO IDRAULICO (Cilindro di brandeggio)
HYDRAULIQUE (Vérin d'inclinaison)
HYDRAULIC (Tilt cylinder)
HYDRAULIK (Neigezylinder)
HIDRAULICO (Cilindro de inclinación)

MRT 1840
Easy - E3

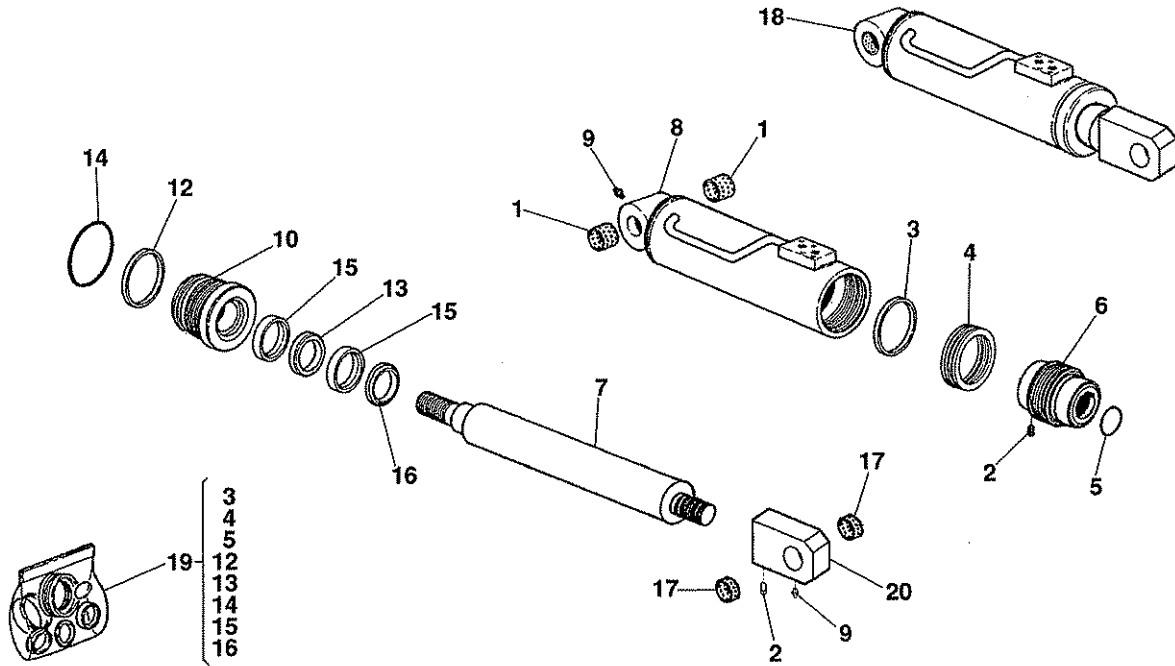

648573

10CFDI
015

IMPIANTO IDRAULICO (Cilindro stabilizzatori)
HYDRAULIQUE (Vérin stabilisateurs)
HYDRAULIC (Stabilizer cylinder)
HYDRAULIK (Stabilisator zylinder)
HIDRAULICO (Cilindro estabilizador)

MRT 1840
Easy - E3

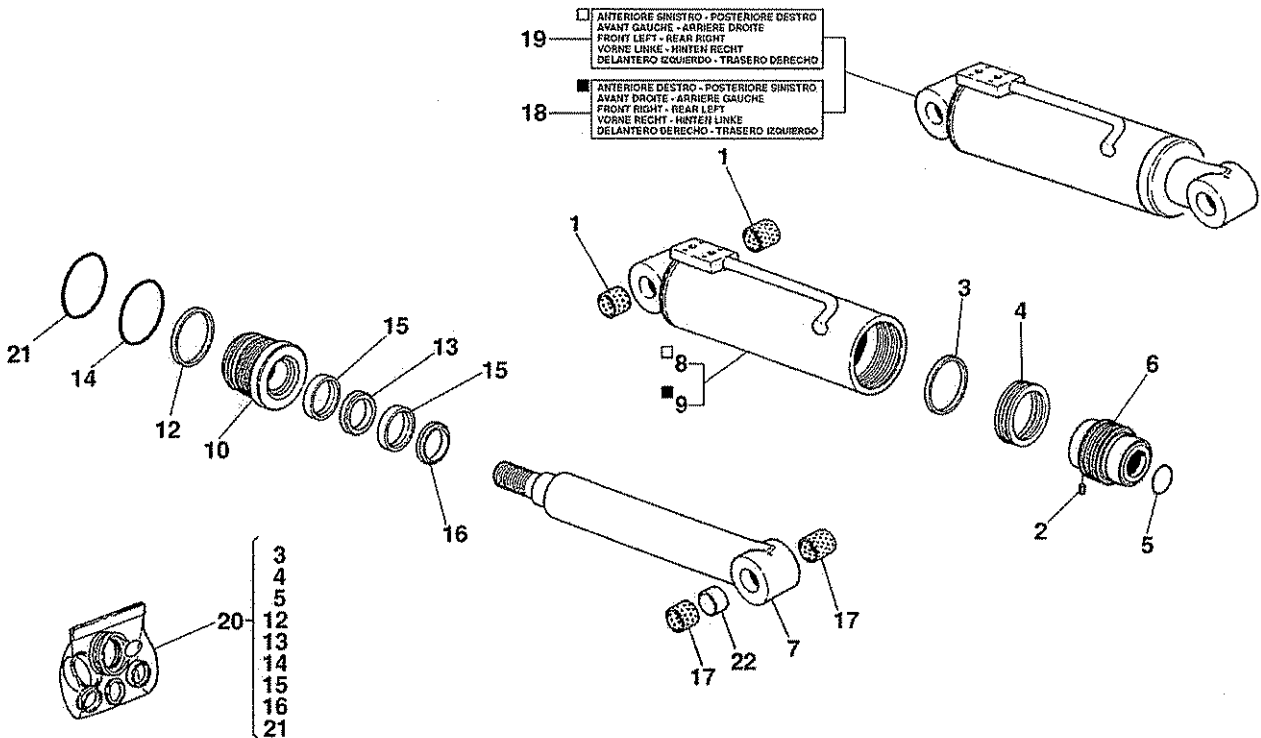

648573

10CHDI
001

IMPIANTO IDRAULICO (Cilindro blocco assale posteriore)
HYDRAULIQUE (Vérin blocage essieu arrière)
HYDRAULIC (Rear axle lock cylinder)
HYDRAULIK (Hinterachse verriegelung zylinder)
HIDRAULICO (Cilindro de bloque eje trasero)

MRT 1840
Easy - E3

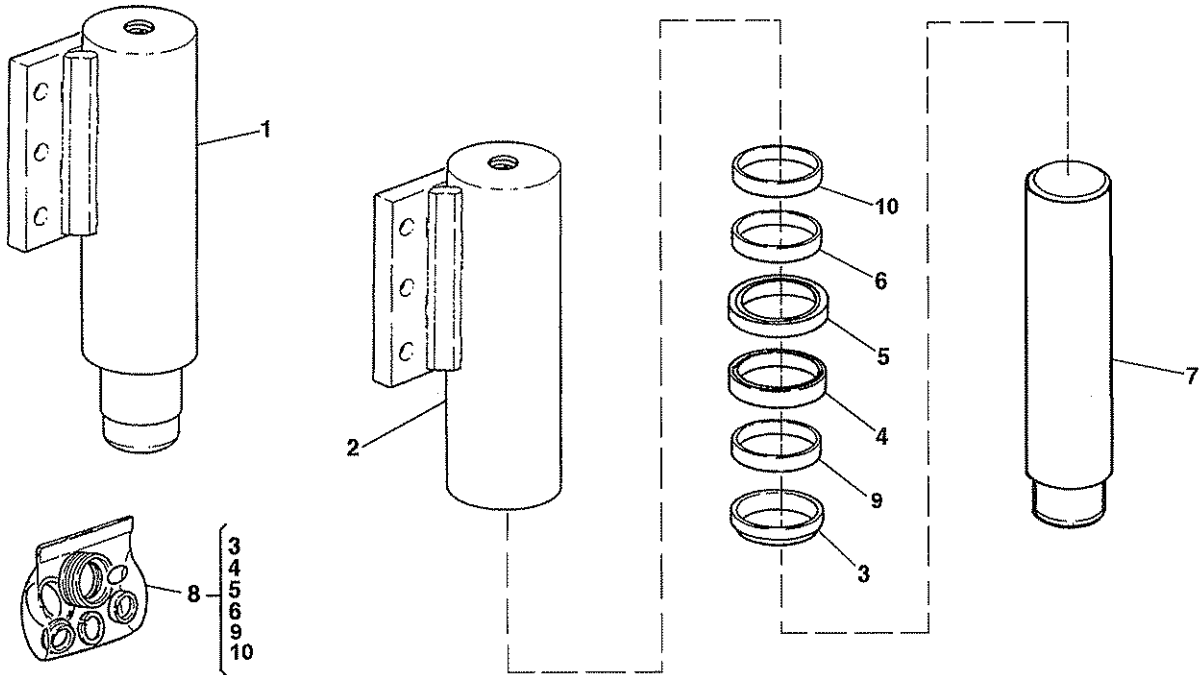

648573

10DADI
001

DISTRIBUTORE
DISTRIBUTEUR
CONTROL VALVE
STEUERBLOCK
DISTRIBUIDOR

MRT 1840
Easy - E3

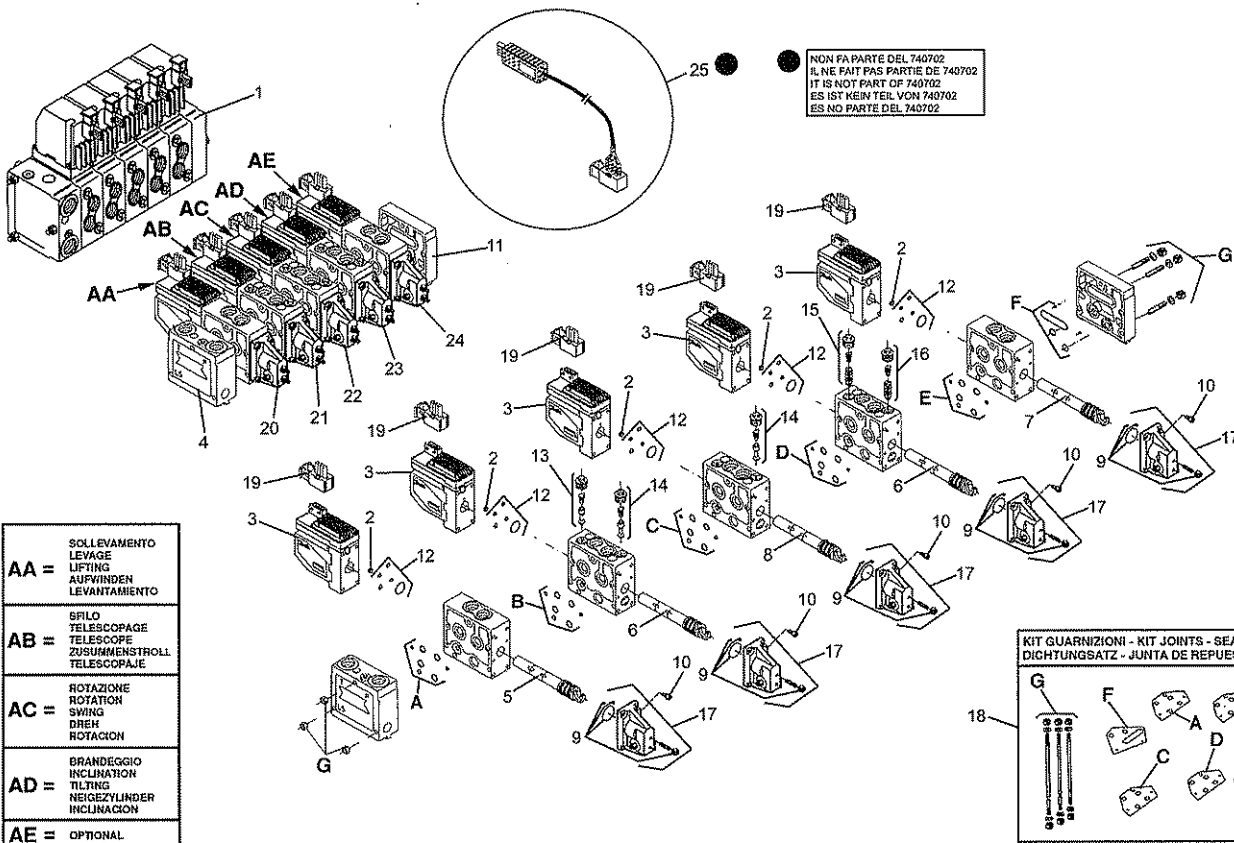

648573

10EADI
001

MANIPOLATORE 2-3 FUNZIONI
MANIPOLATEUR 2-3 FONCTIONS
REMOTE CONTROL UNIT 2-3 FUNCTIONS
FERNSTEUERUNG 2-3 FUNKTIONEN
MANIPULADOR 2-3 FUNZION!

MRT 1840
Easy - E3

NON FANNO PARTE DEL N°2
ILS NE FONT PAS PARTE DU NUMERO 2
THEY ARE NOT PART OF N°2
SIE NICHT ZUM NUMMER 2
NO APPARTIENEN AL NUMERO 2

NON FANNO PARTE DEL N°1
ILS NE FONT PAS PARTE DU NUMERO 1
THEY ARE NOT PART OF N°1
SIE NICHT ZUM NUMMER 1
NO APPARTIENEN AL NUMERO 1

SINISTRO
GAUCHE
LEFT
LINKE
IZQUIERDO

DESTRO
DROITE
RIGHT
RECHT
DERECHO

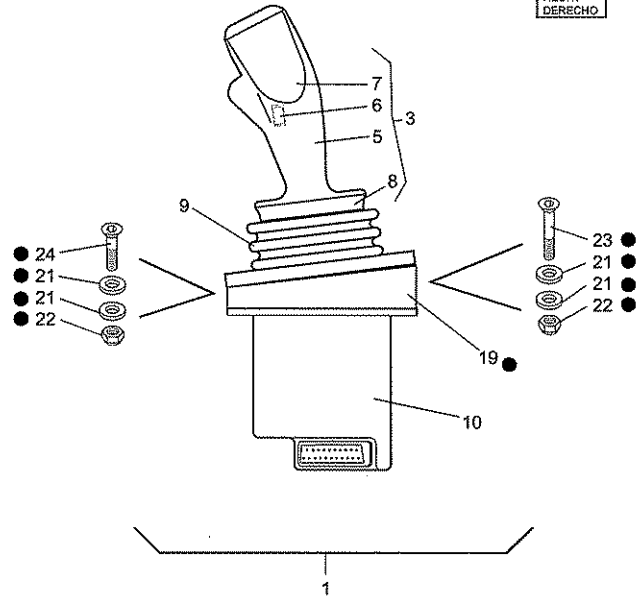
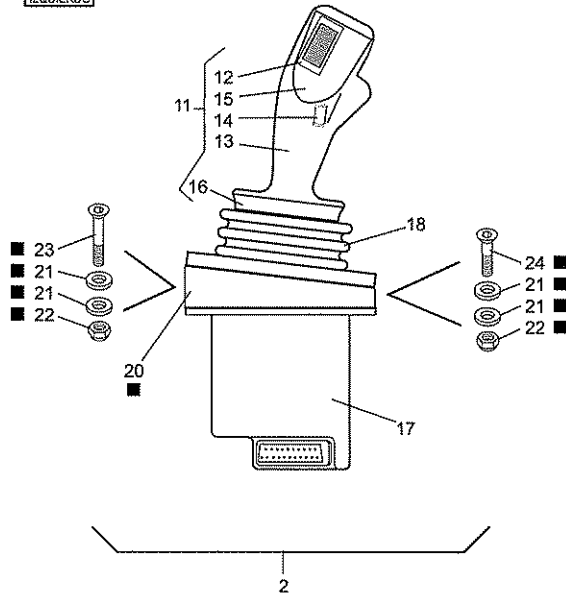

648573

11AADI
001

ELETRICITA' (Dettagli)
ELECTRICITE (Details)
ELECTRICITY (Details)
ELEKTRIZITAT (Einzelteile)
ELECTRICIDAD (Details)

MRT 1840
Easy - E3

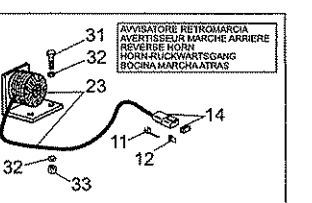
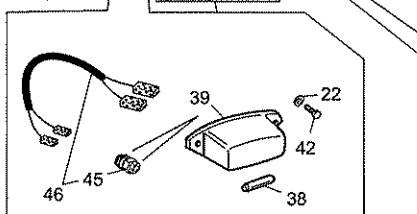
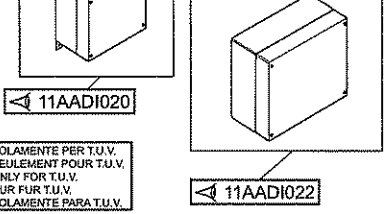
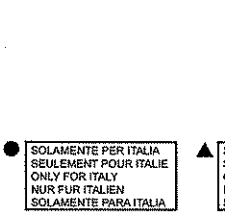
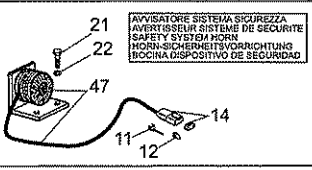
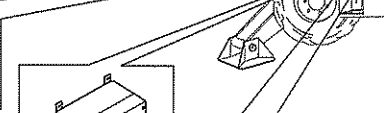
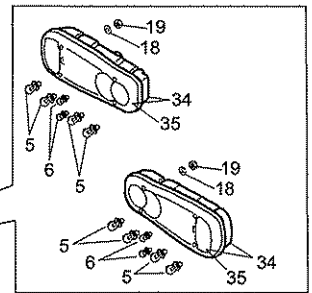
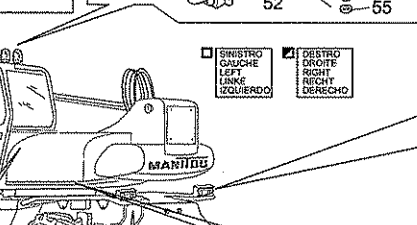
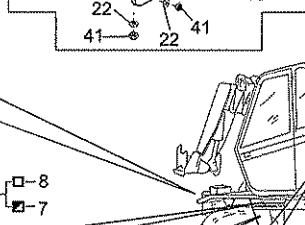
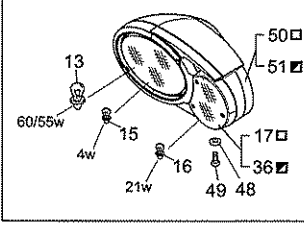
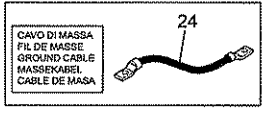
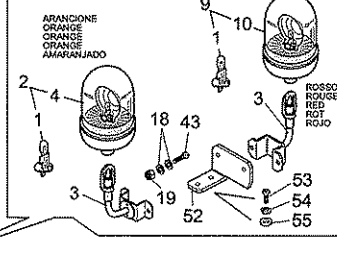
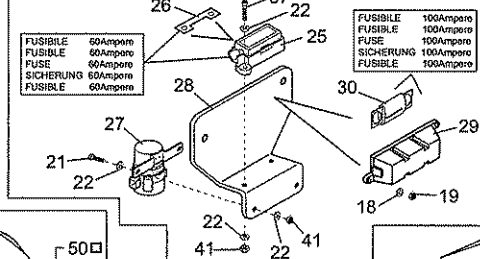
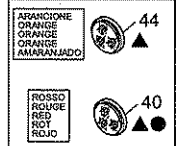

● SOLAMENTE PER ITALIA
SEULEMENT POUR ITALIE
ONLY FOR ITALY
NUR FÜR ITALIEN
SOLAMENTE PARA ITALIA

▲ SOLAMENTE PER T.U.V.
SEULEMENT POUR T.U.V.
ONLY FOR T.U.V.
NUR FÜR T.U.V.
SOLAMENTE PARA T.U.V.

SOLAMENTE PER ITALIA
SEULEMENT POUR ITALIE
ONLY FOR ITALY
NUR FÜR ITALIEN
SOLAMENTE PARA ITALIA

AVVISATORE SISTEMA SICUREZZA
AVERTISSEUR SYSTEME DE SECURITE
SAFETY SYSTEM HORN
HORN-SICHERHEITSVORRICHTUNG
BOCINA DISPOSITIVO DE SEGURIDAD

AVVISATORE RETROMARCA
AVERTISSEUR MARCHÉ ARRIERE
REVERSE HORN
HORN-RUCKWARTSGANG
BOCINA MARCHA ATRAS

648573

11AADI
002

ELETRICITA' (Dettagli)
ELECTRICITE (Details)
ELECTRICITY (Details)
ELEKTRIZITAT (Einzelteile)
ELECTRICIDAD (Details)

MRT 1840
Easy - E3

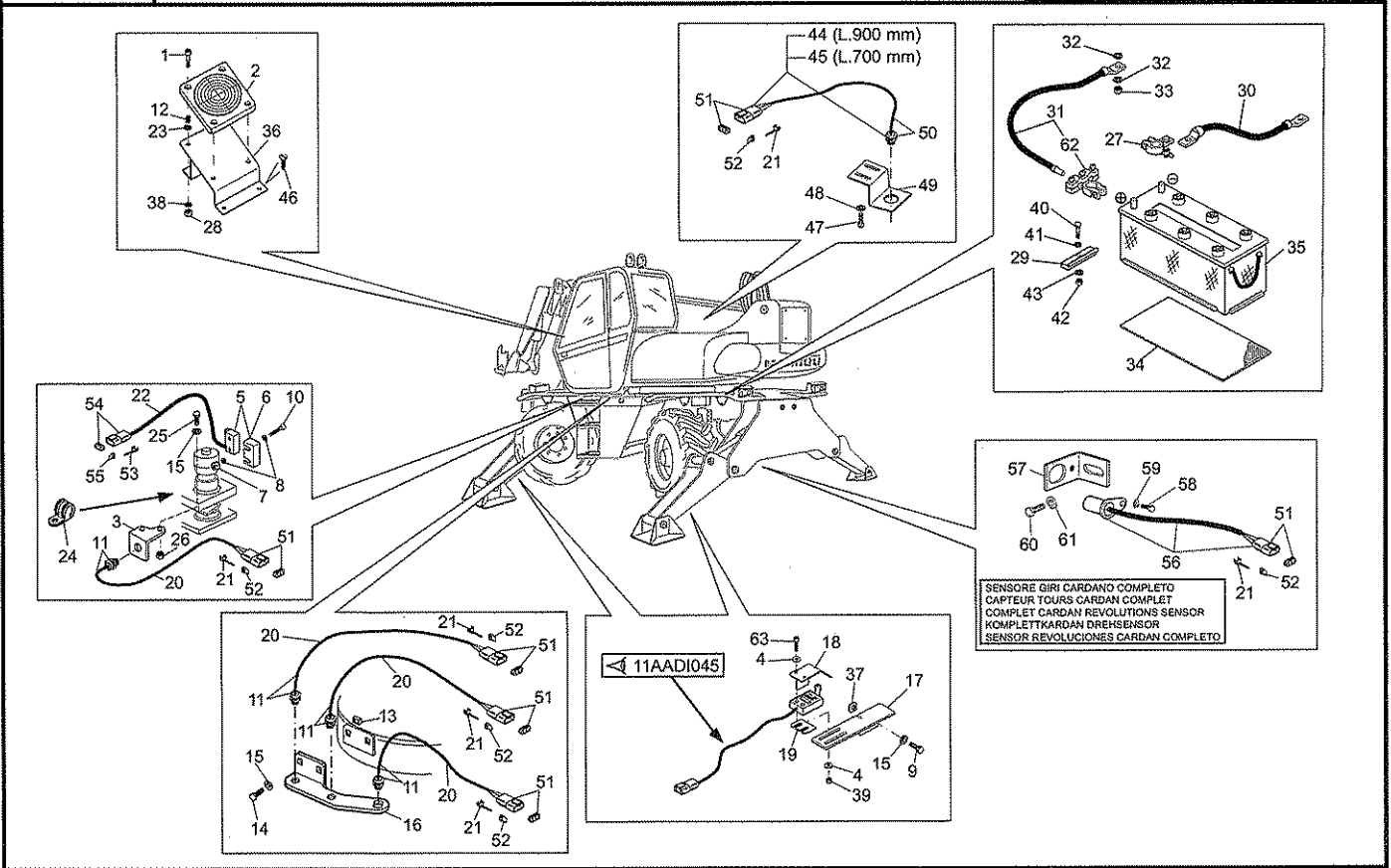

648573

11AADI
004

ELETRICITA' (Dettagli)
ELECTRICITE (Details)
ELECTRICITY (Details)
ELEKTRIZITAT (Einzelteile)
ELECTRICIDAD (Details)

MRT 1840
Easy - E3

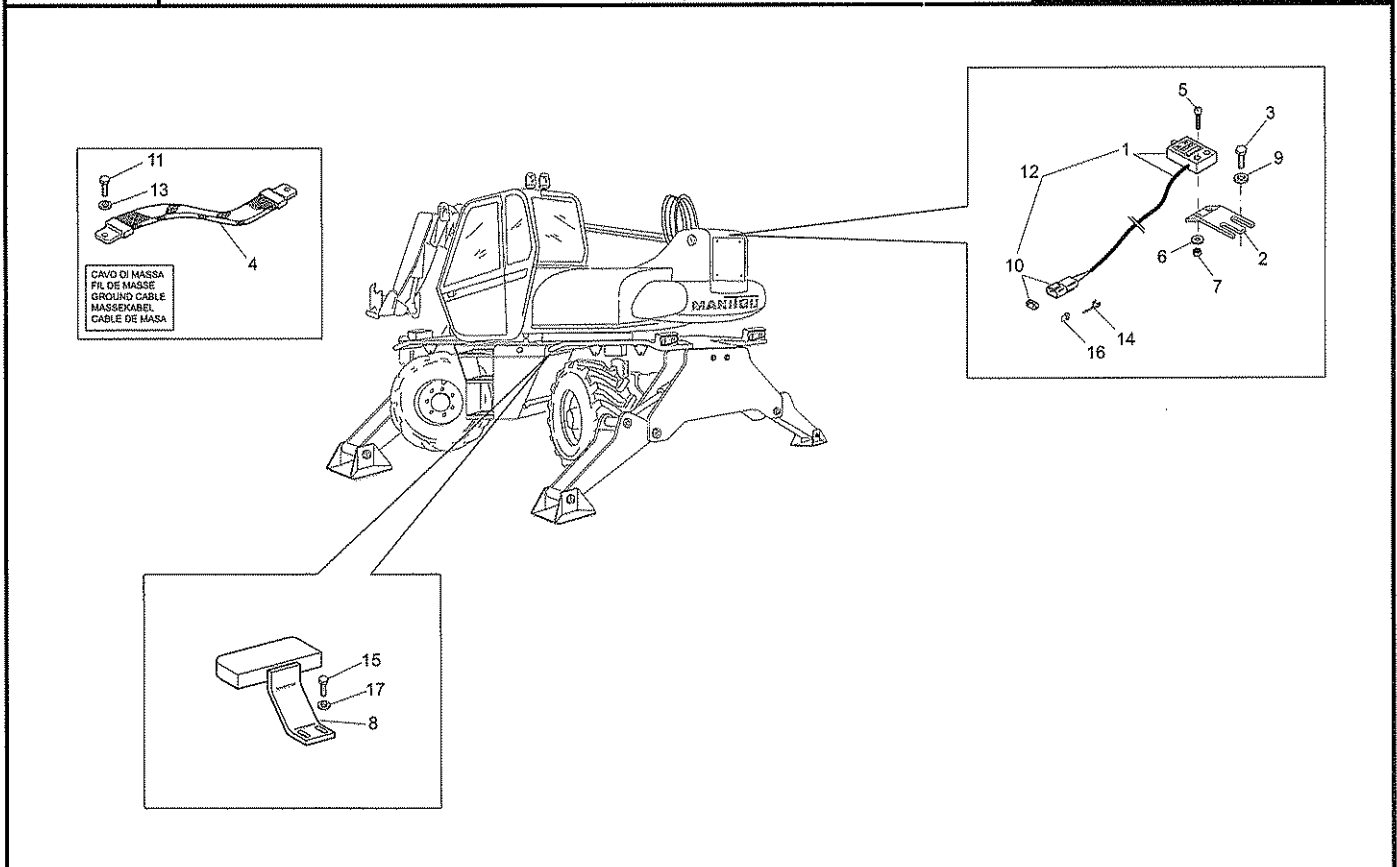

648573

11AADI
006

ELETRICITA' (Cruscotto e strumenti)
ELECTRICITE (Tableau de bord et instruments)
ELECTRICITY (Instrumentation and instrum.board)
ELEKTRIZITAT (Instrumentierung und instrumentbrett)
ELECTRICIDAD (Instrumentacion y cuadro controllo)

MRT 1840
Easy - E3

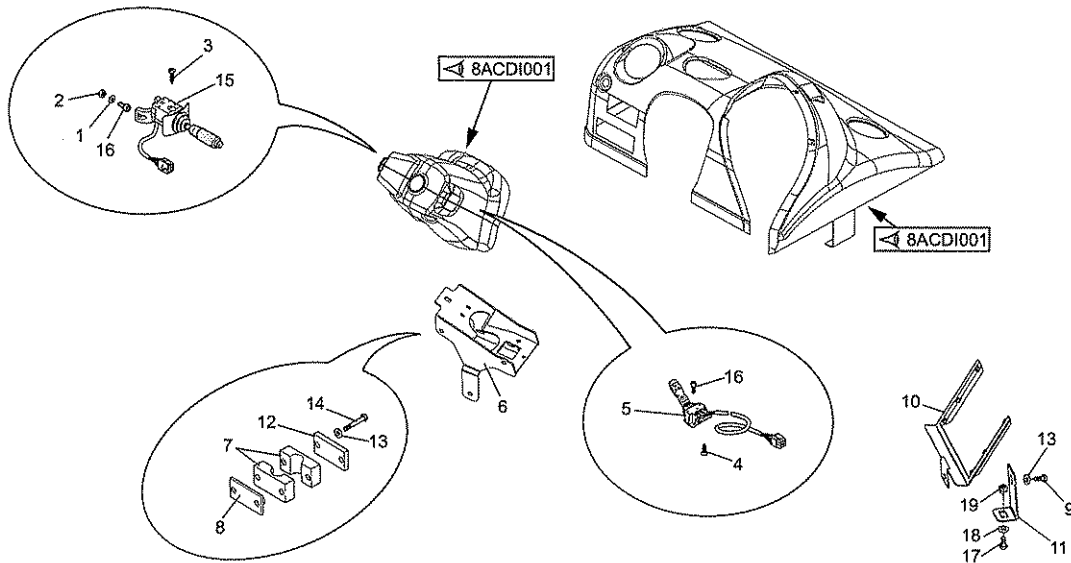

648573

11AADI
007

ELETRICITA' (Cruscotto e strumenti)
ELECTRICITE (Tableau de bord et instruments)
ELECTRICITY (Instrumentation and instrum.board)
ELEKTRIZITAT (Instrumentierung und instrumentbrett)
ELECTRICIDAD (Instrumentacion y cuadro controllo)

MRT 1840
Easy - E3

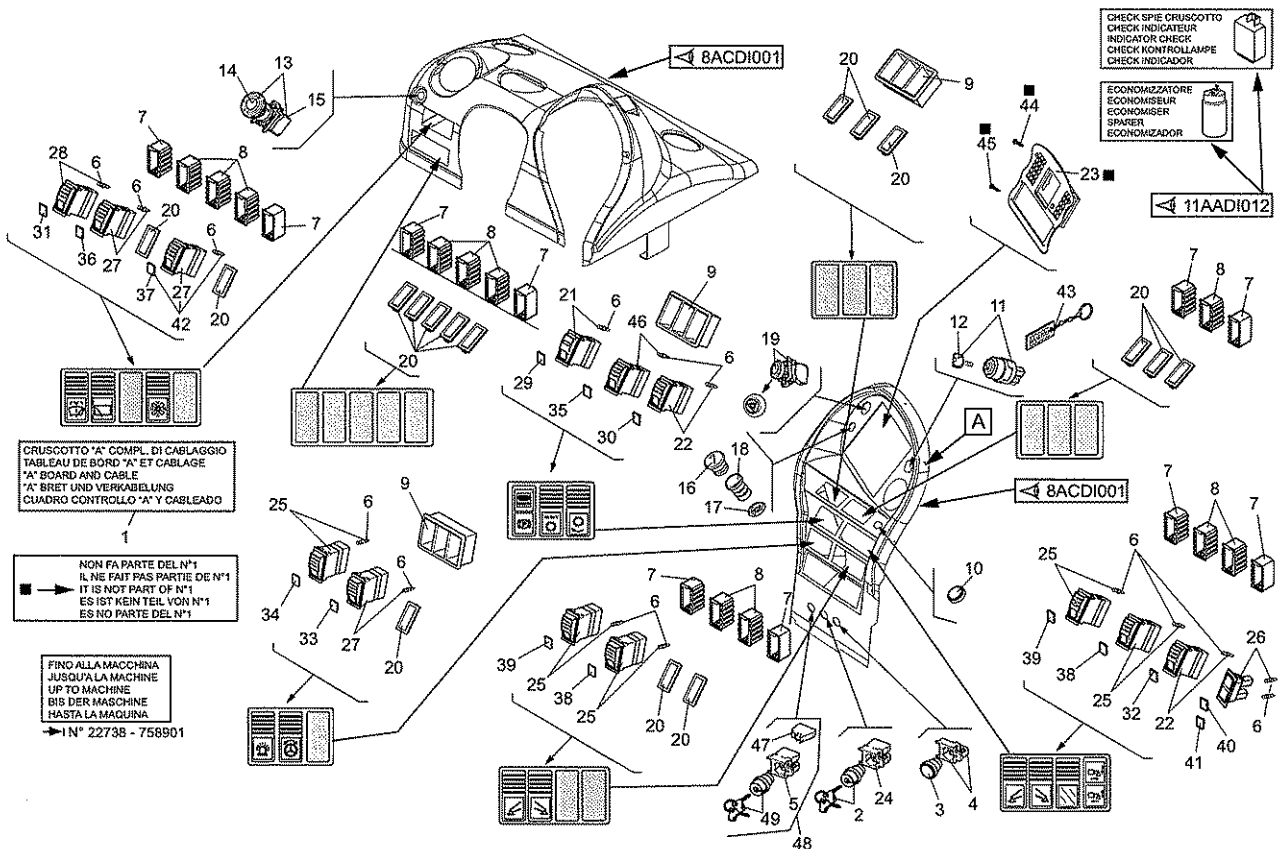

648573

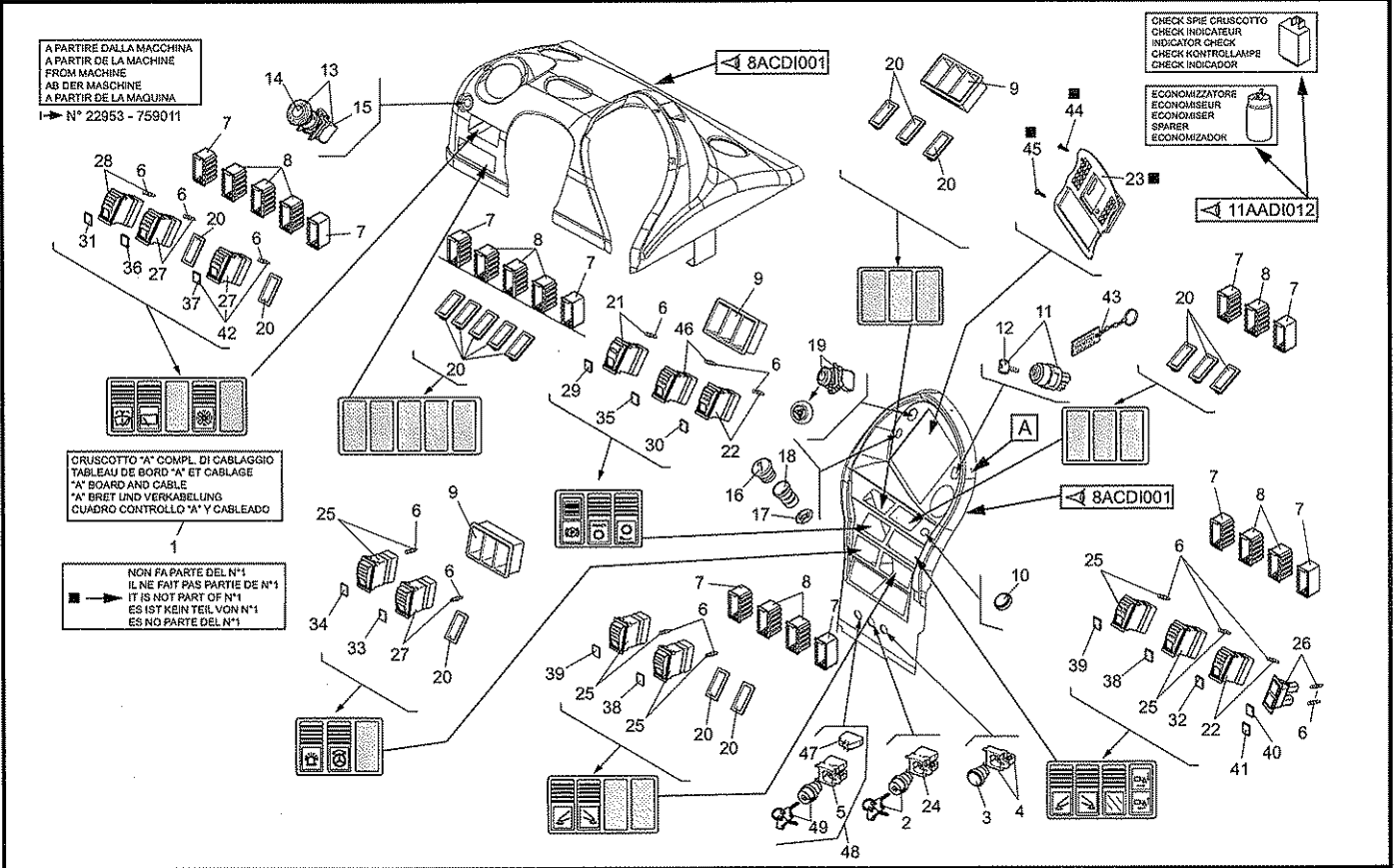

648573

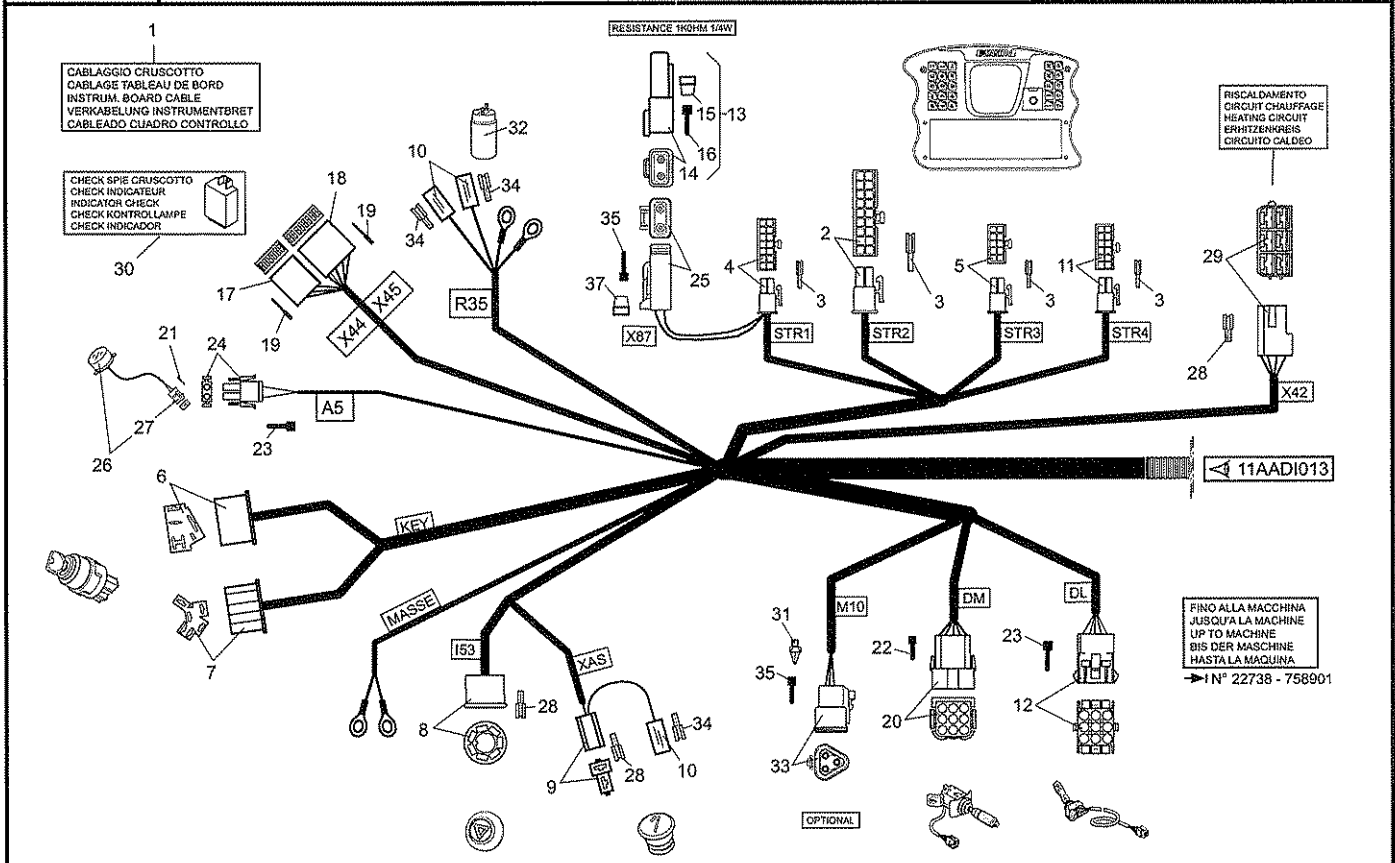

648573

11AADIA
012

ELETTICITA' (Cablaggio cruscotto)
ELECTRICITE (Cablage tableau de bord)
ELECTRICITY (Instrum. board cable)
ELEKTRIZITAT (Verkabelung instrumentbret)
ELECTRICIDAD (Cableado cuadro de controllo)

MRT 1840
Easy - E3

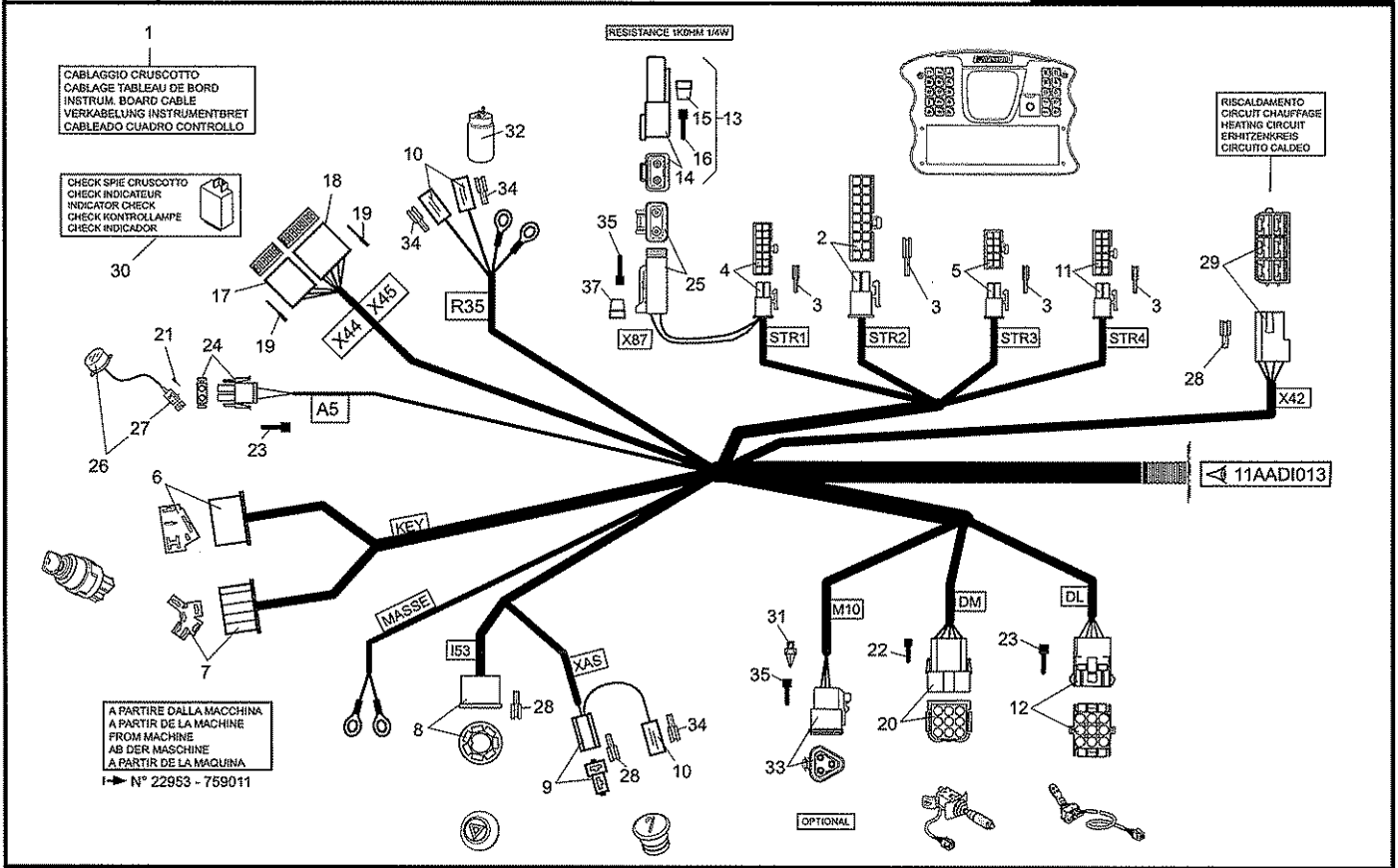

648573

11AAD1
013

ELETTICITA' (Cablaggio cruscotto)
ELECTRICITE (Cablage tableau de bord)
ELECTRICITY (Instrum. board cable)
ELEKTRIZITAT (Verkabelung instrumentbret)
ELECTRICIDAD (Cableado cuadro de controllo)

MRT 1840
Easy - E3

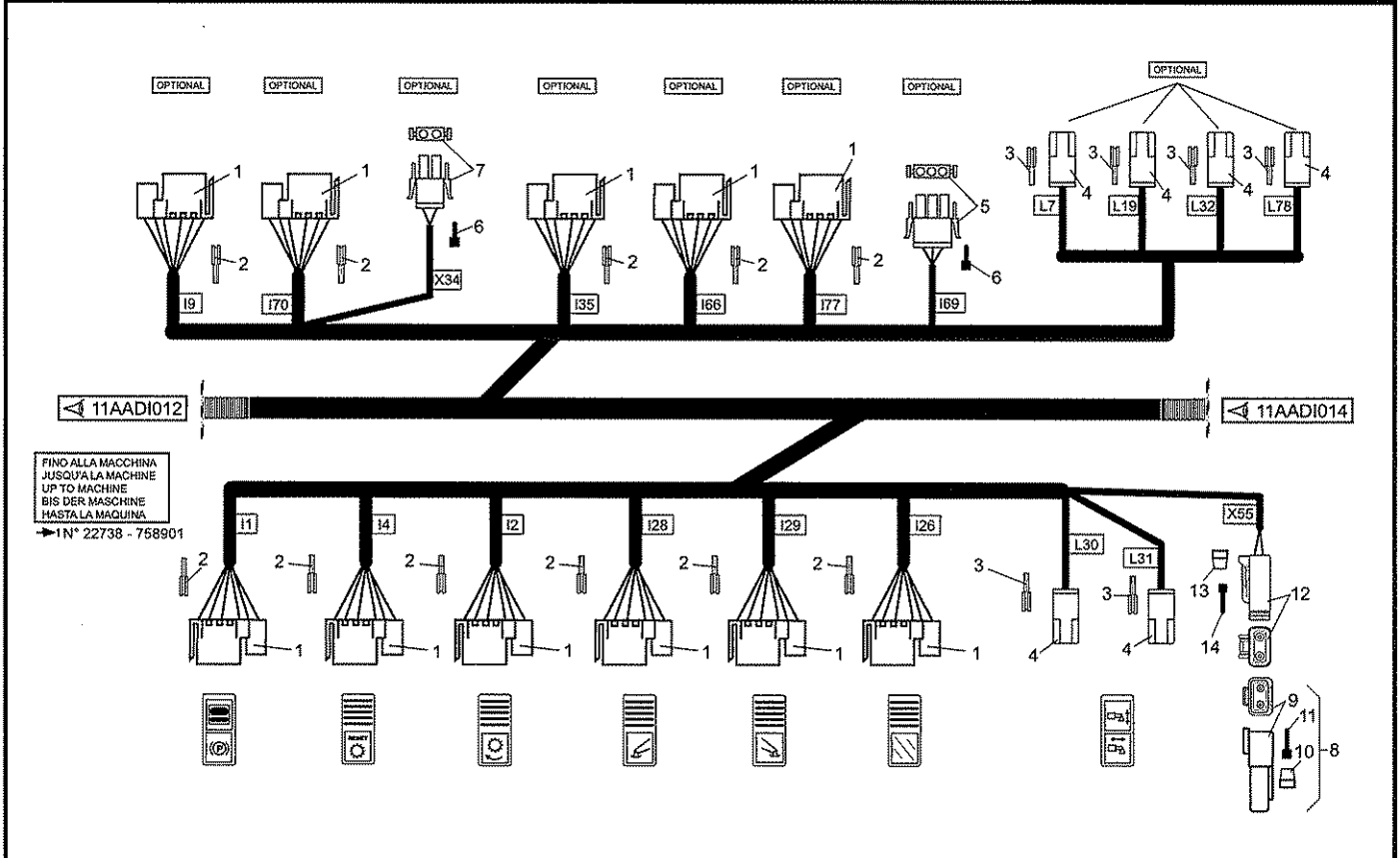

648573

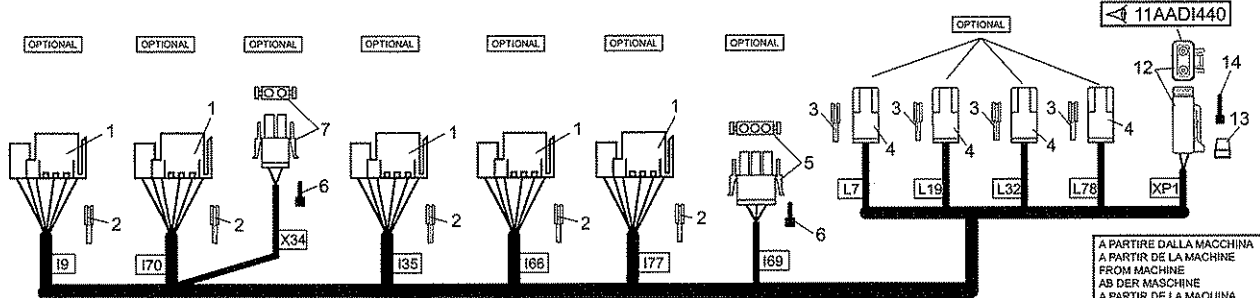

A PARTIRE DALLA MACCHINA
A PARTIR DE LA MACHINE
FROM MACHINE
AB DER MASCHINE
A PARTIR DE LA MAQUINA
→ N° 22953 - 759011

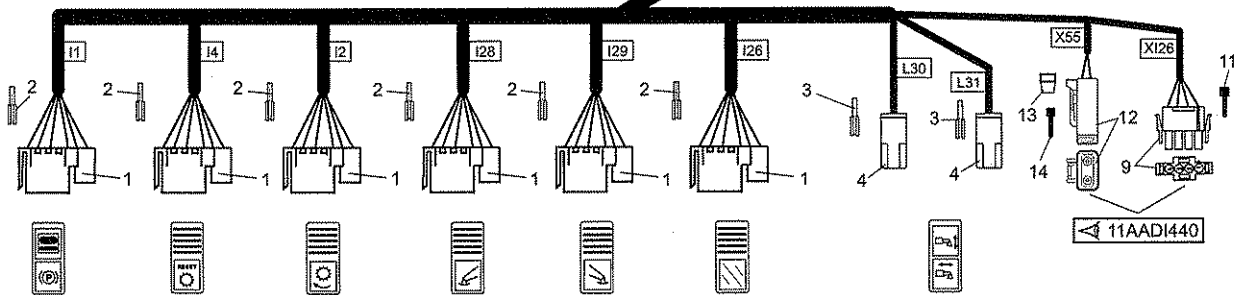

11AADIA440

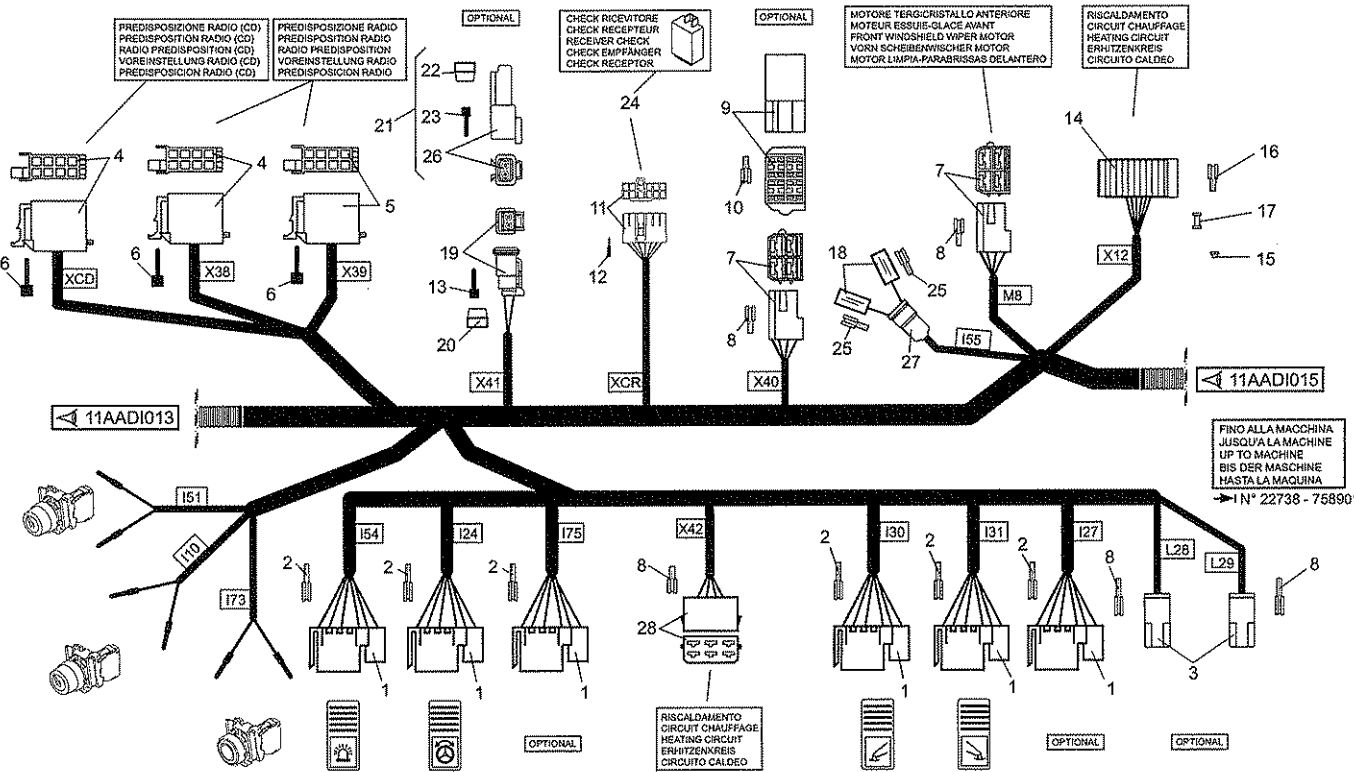

FINO ALLA MACCHINA
JUSQU'À LA MACHINE
UP TO MACHINE
BIS DER MASCHINE
HASTA LA MAQUINA
→ N° 22738 - 758901

11AADIA
014

ELETRICITA' (Cablaggio cruscotto)
ELECTRICITE (Cablage tableau de bord)
ELECTRICITY (Instrum. board cable)
ELEKTRIZITAT (Verkabelung instrumentbret)
ELECTRICIDAD (Cableado cuadro de controllo)

MRT 1840
Easy - E3

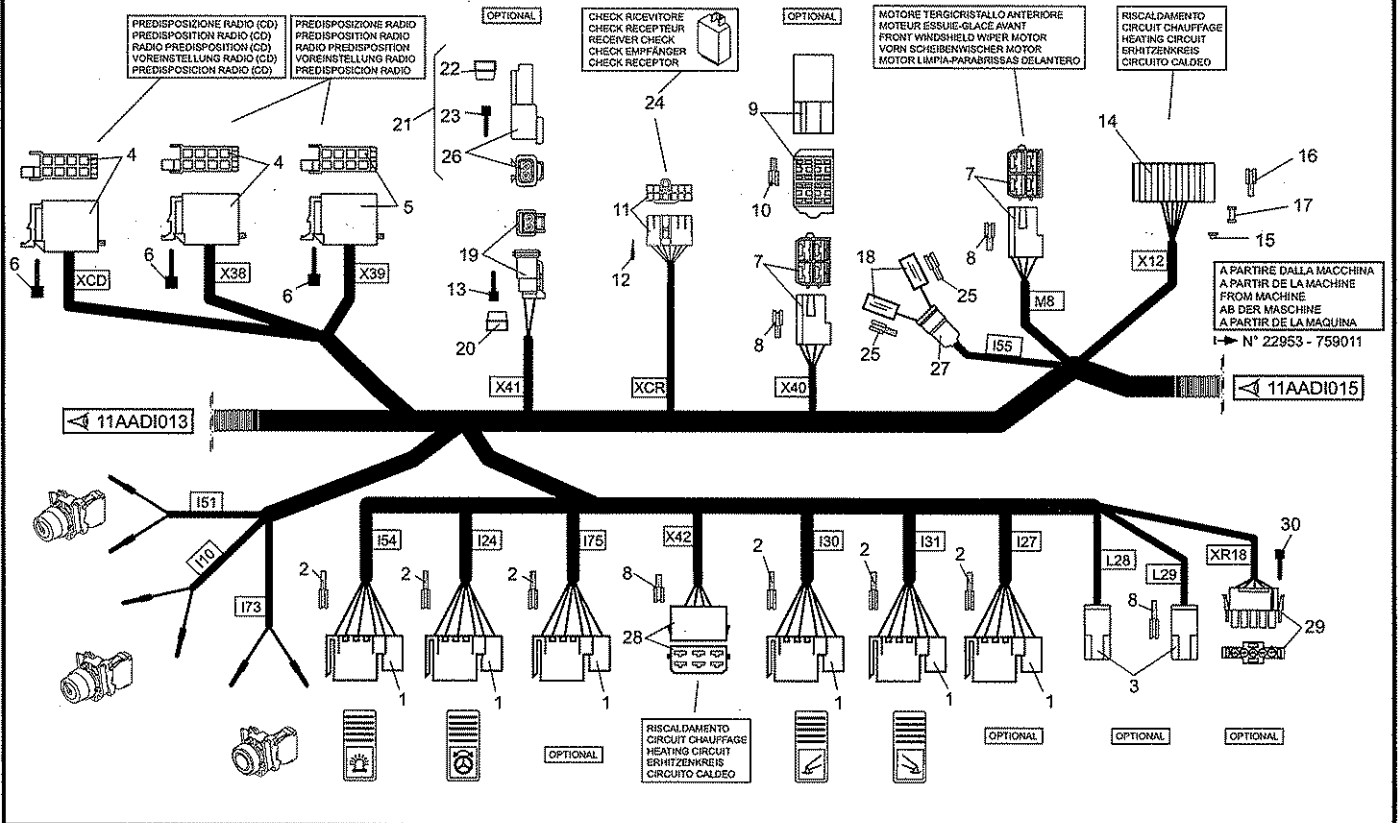

648573

11AADIA
015

ELETRICITA' (Cablaggio cruscotto)
ELECTRICITE (Cablage tableau de bord)
ELECTRICITY (Instrum. board cable)
ELEKTRIZITAT (Verkabelung instrumentbret)
ELECTRICIDAD (Cableado cuadro de controllo)

MRT 1840
Easy - E3

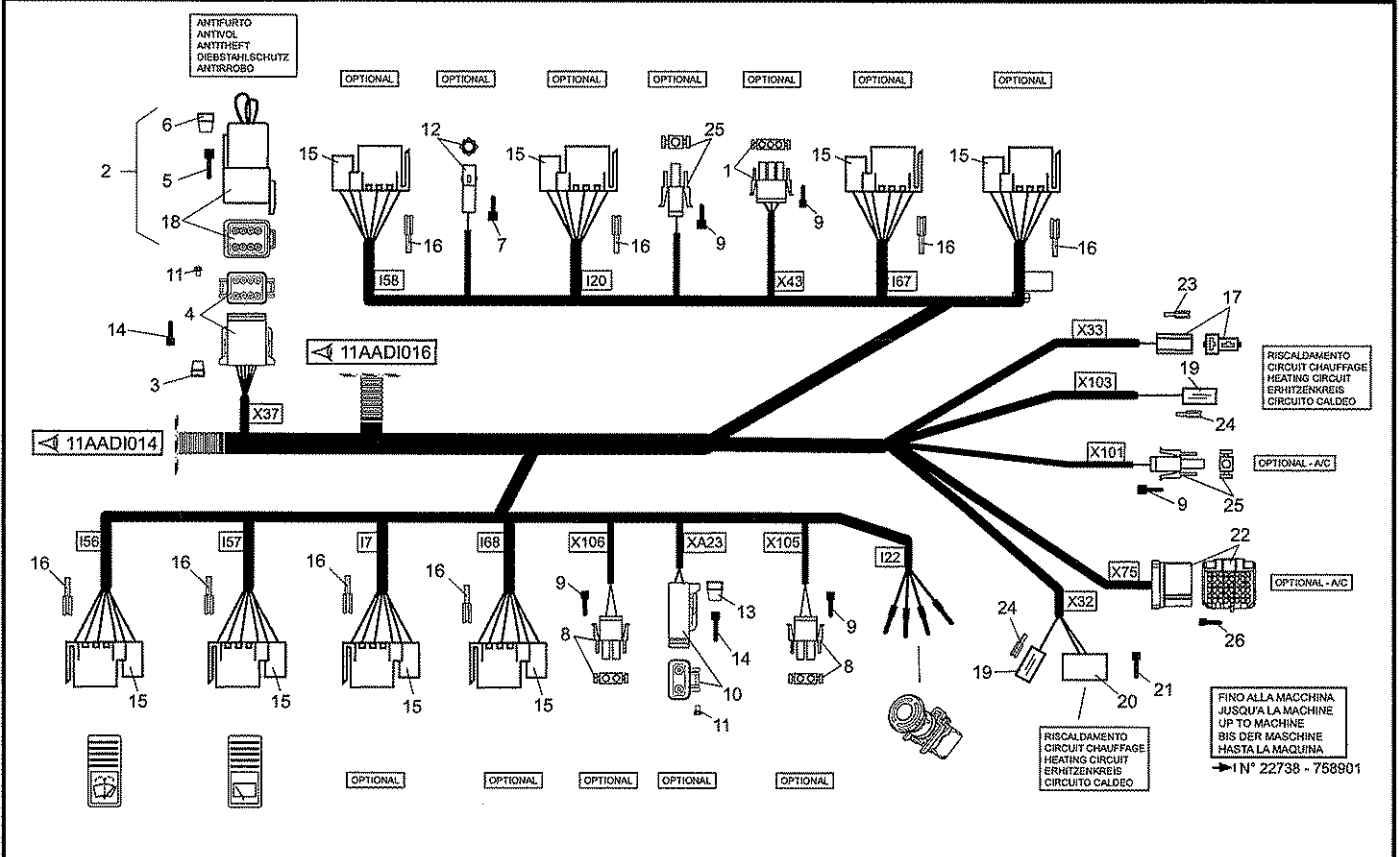

648573

11AADIA
015

ELETRICITA' (Cablaggio cruscotto)
ELECTRICITE (Cablage tableau de bord)
ELECTRICITY (Instrum. board cable)
ELEKTRIZITAT (Verkabelung instrumentbret)
ELECTRICIDAD (Cableado cuadro de control)

MRT 1840
Easy - E3

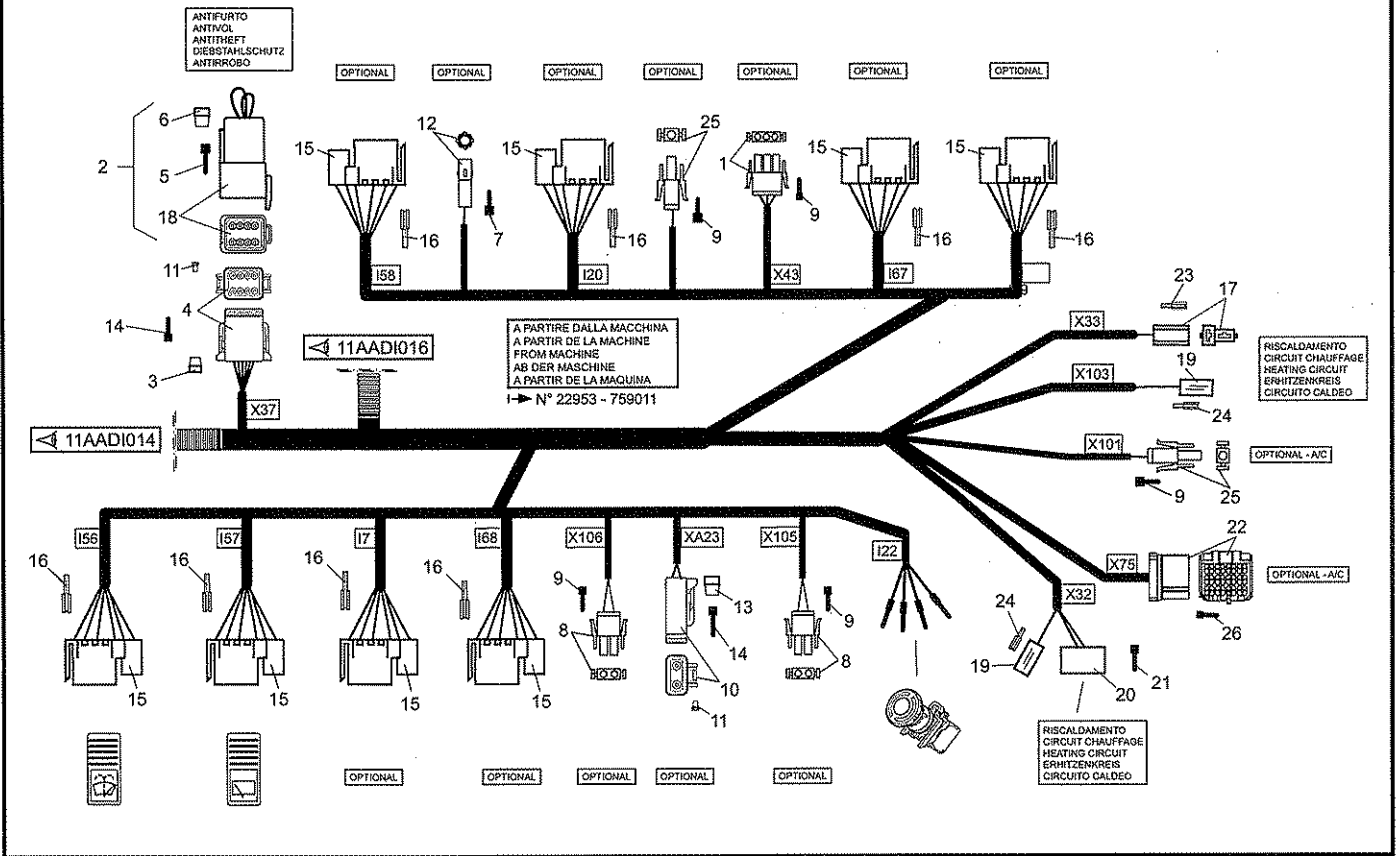

648573

11AAID
016

ELETRICITA' (Cablaggio cruscotto)
ELECTRICITE (Cablage tableau de bord)
ELECTRICITY (Instrum. board cable)
ELEKTRIZITAT (Verkabelung instrumentbret)
ELECTRICIDAD (Cableado cuadro de control)

MRT 1840
Easy - E3

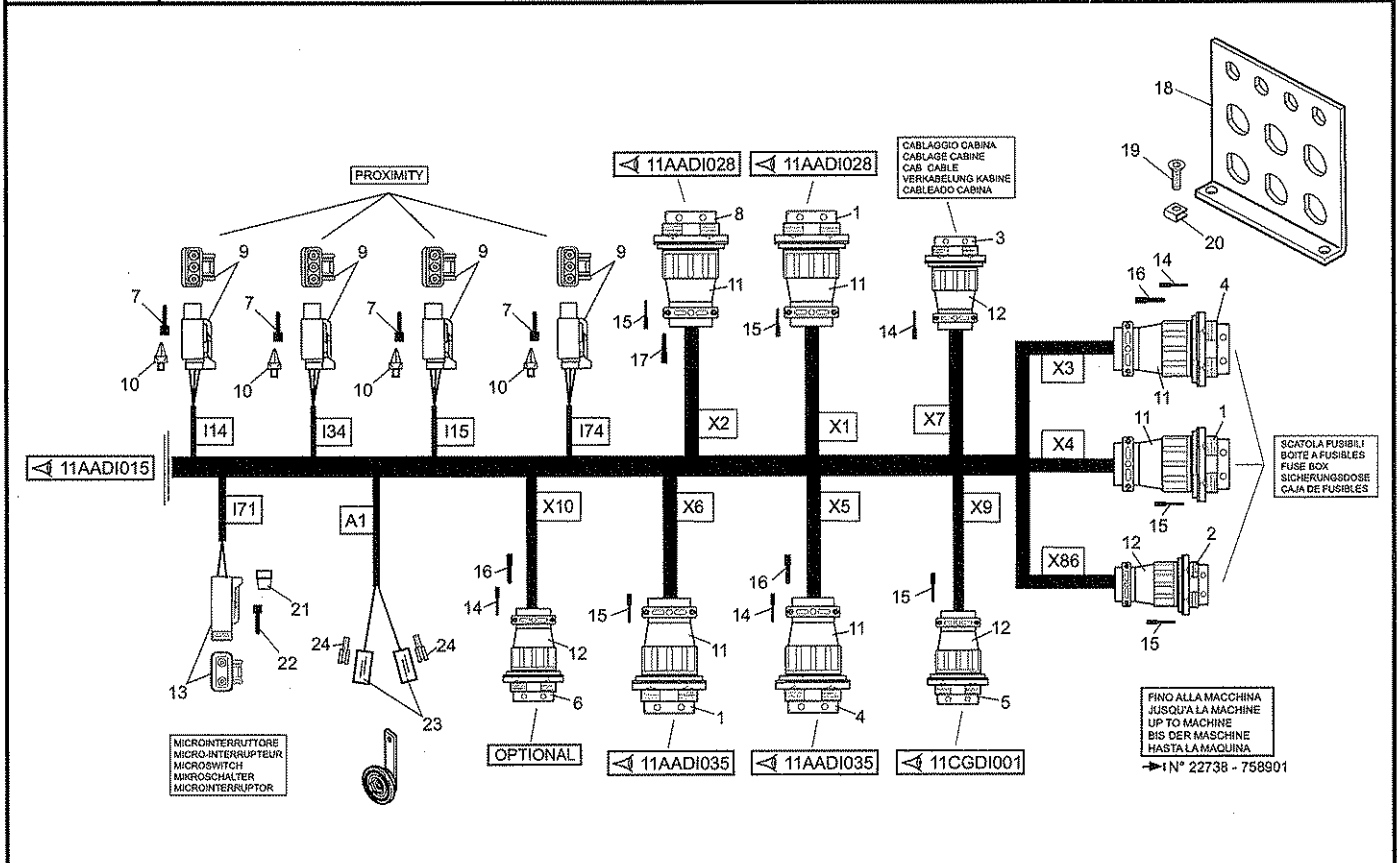

648573

11AADIA
016

ELETRICITA' (Cablaggio cruscotto)
ELECTRICITE (Cablage tableau de bord)
ELECTRICITY (Instrum. board cable)
ELEKTRIZITAT (Verkabelung instrumentbret)
ELECTRICIDAD (Cableado cuadro de controllo)

MRT 1840
Easy - E3

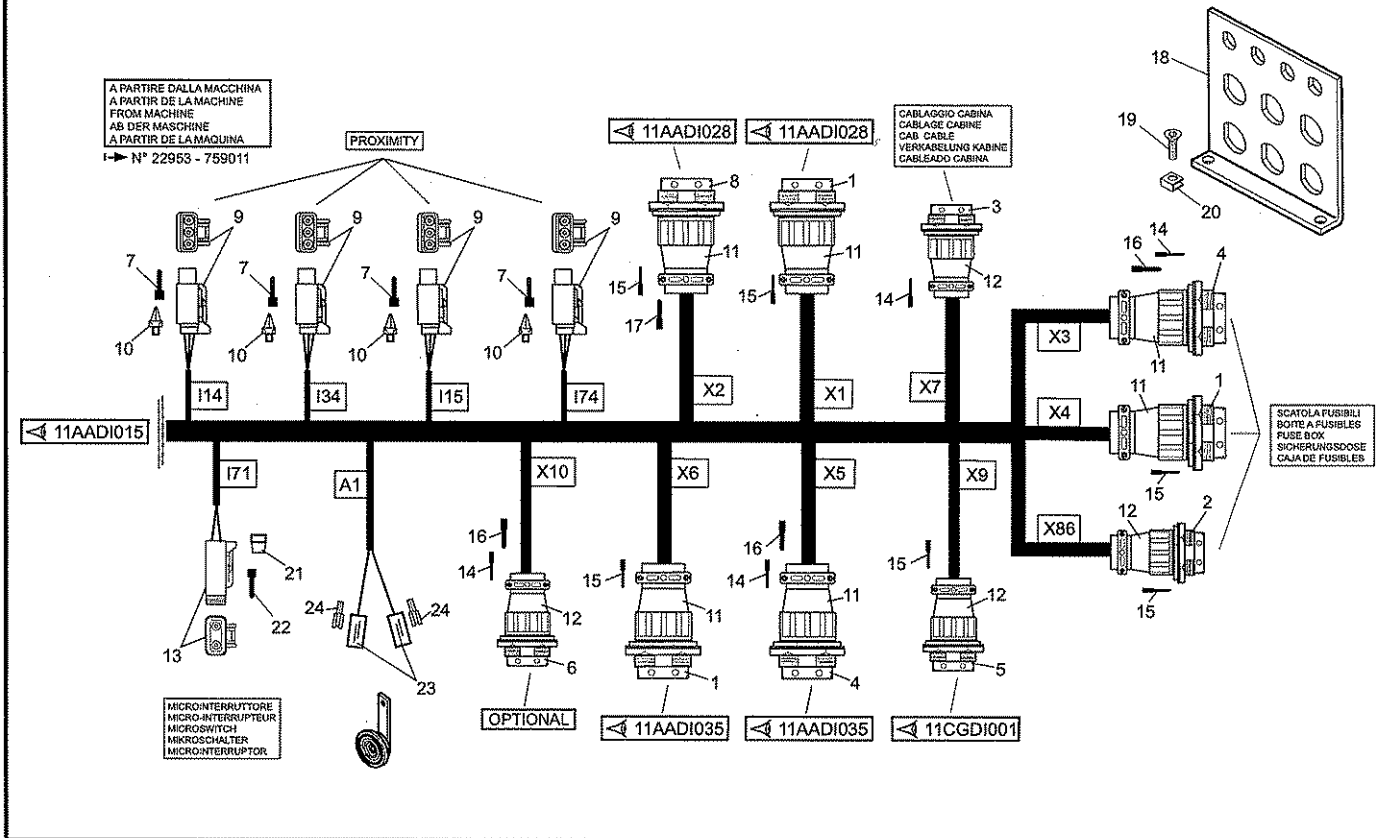

648573

11AADI
020

ELETRICITA' (Scatola fusibili e rele')
ELECTRICITE (Boite a fusible et relais)
ELECTRICITY (Fuse and relay box)
ELEKTRIZITAT (Sicherungsdose und relais)
ELECTRICIDAD (Caya de fusibles y relevador)

MRT 1840
Easy - E3

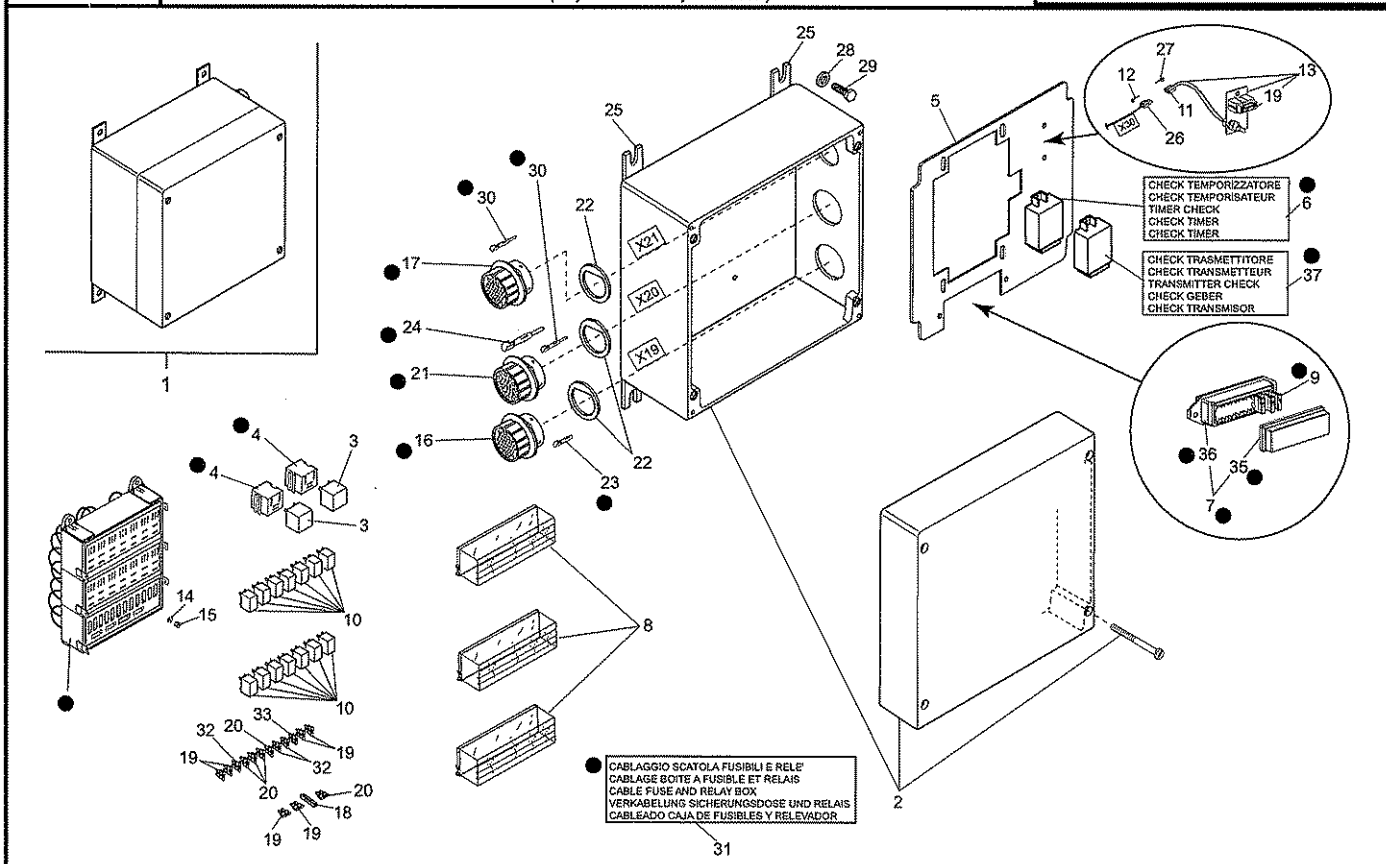

648573

11AADI
021

ELETRICITA' (Scatola fusibili e rele' cruscotto)
ELECTRICITE (Boite a fusible et relais tableau de bord)
ELECTRICITY (Instrum. board-fuse and relay box)
ELEKTRIZITAT (Instrumentbrett-sicherungsdoese und relais)
ELECTRICIDAD (Caya de fusibles y relevador caya controllo)

MRT 1840
Easy - E3

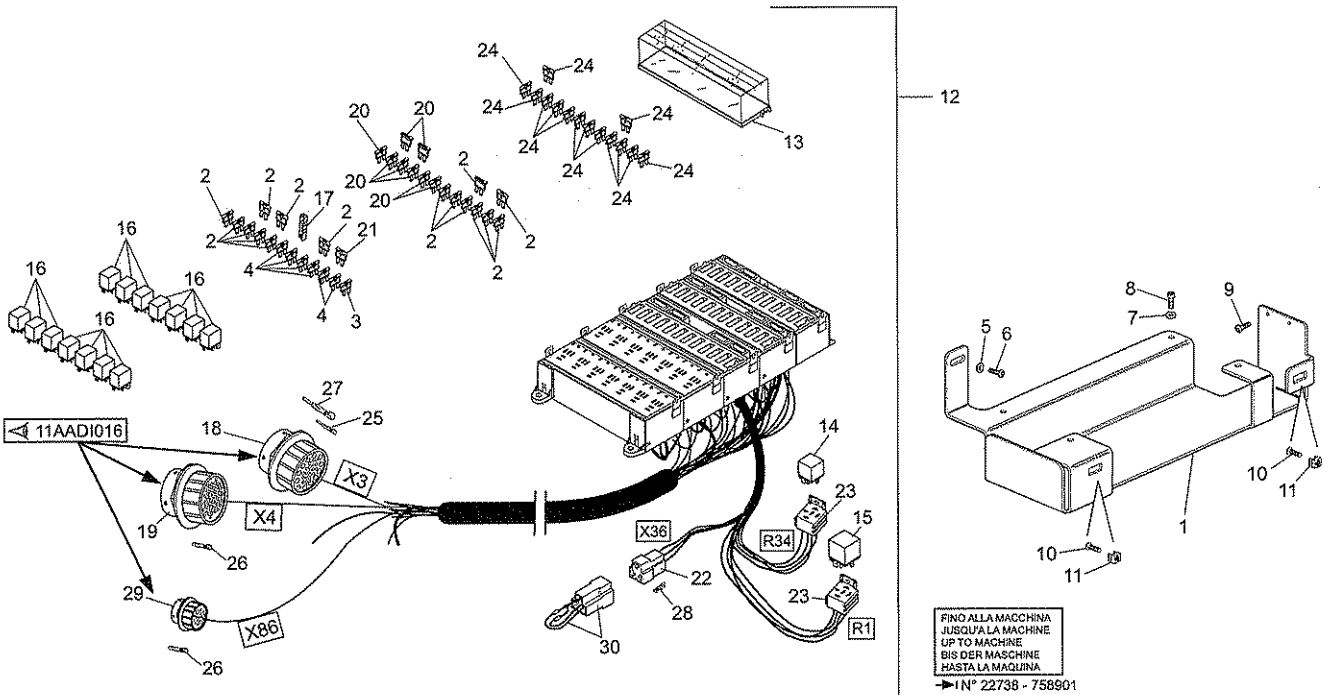

648573

11AADAIA
021

ELETRICITA' (Scatola fusibili e rele' cruscotto)
ELECTRICITE (Boite a fusible et relais tableau de bord)
ELECTRICITY (Instrum. board-fuse and relay box)
ELEKTRIZITAT (Instrumentbrett-sicherungsdoese und relais)
ELECTRICIDAD (Caya de fusibles y relevador caya controllo)

MRT 1840
Easy - E3

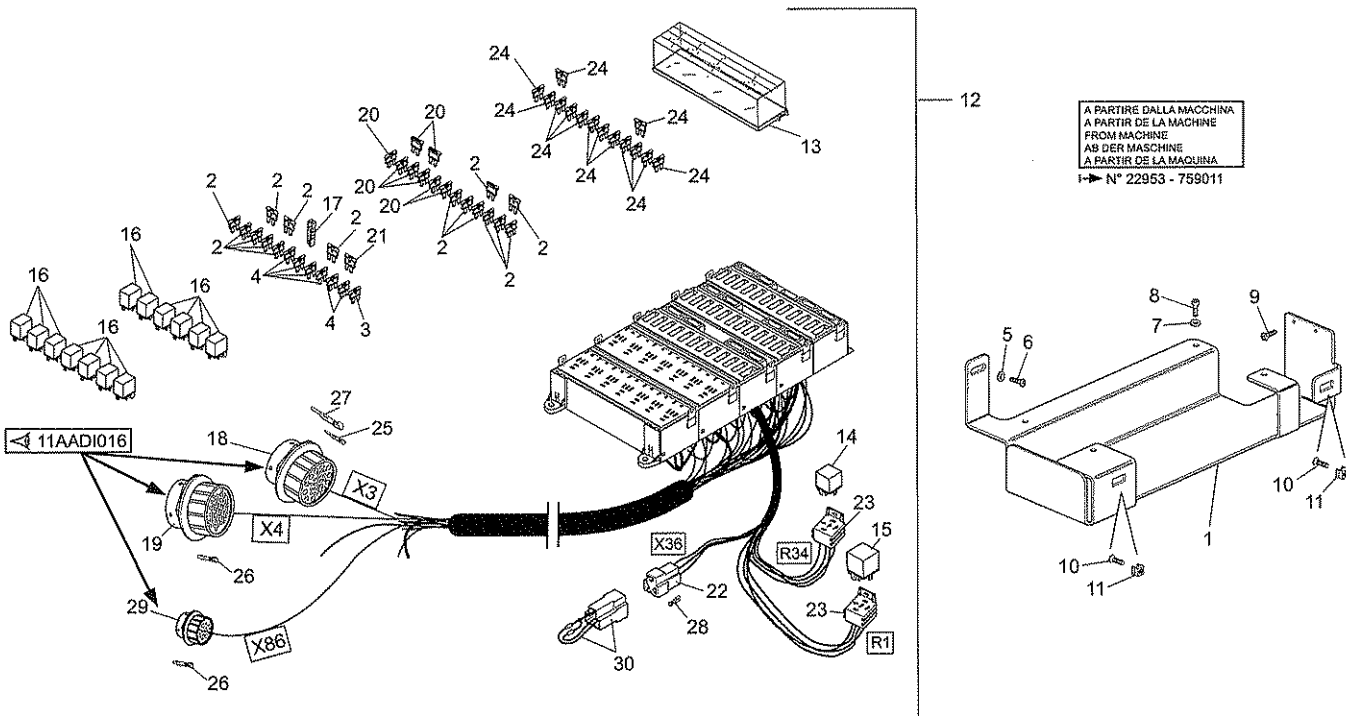

648573

11AADI
022

ELETRICITA' (Scatola logica)
ELECTRICITE (Boite electronique)
ELECTRICITY (Electronic box)
ELEKTRIZITAT (Gehaeuse elektronische)
ELECTRICIDAD (Caja electronica)

MRT 1840
Easy - E3

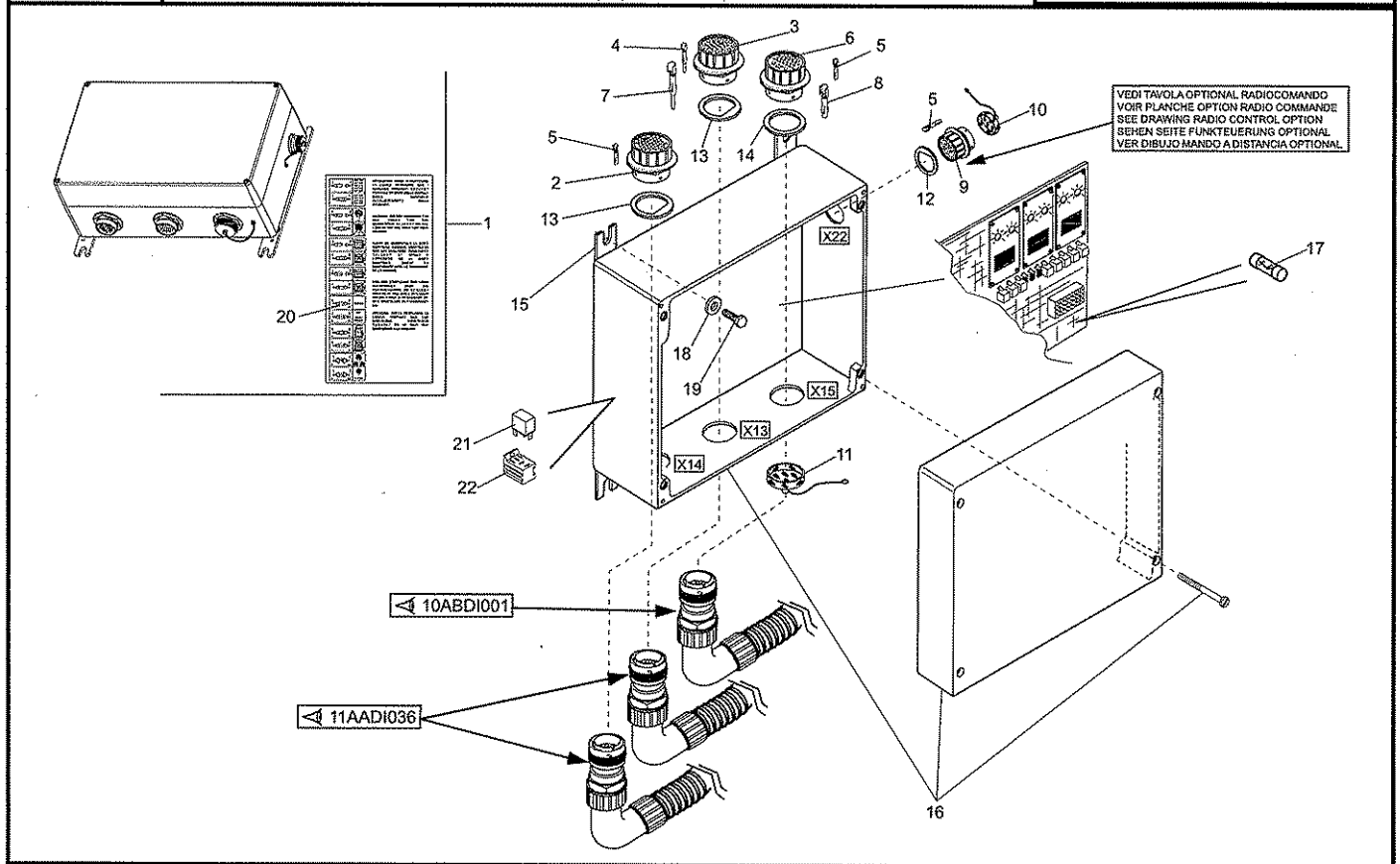

648573

11AADI
028

ELETRICITA' (Cablaggio 400°)
ELECTRICITE (Cablage 400°)
ELECTRICITY (400° cable)
ELEKTRIZITAT (Verkabelung 400°)
ELECTRICIDAD (Cableado 400°)

MRT 1840
Easy - E3

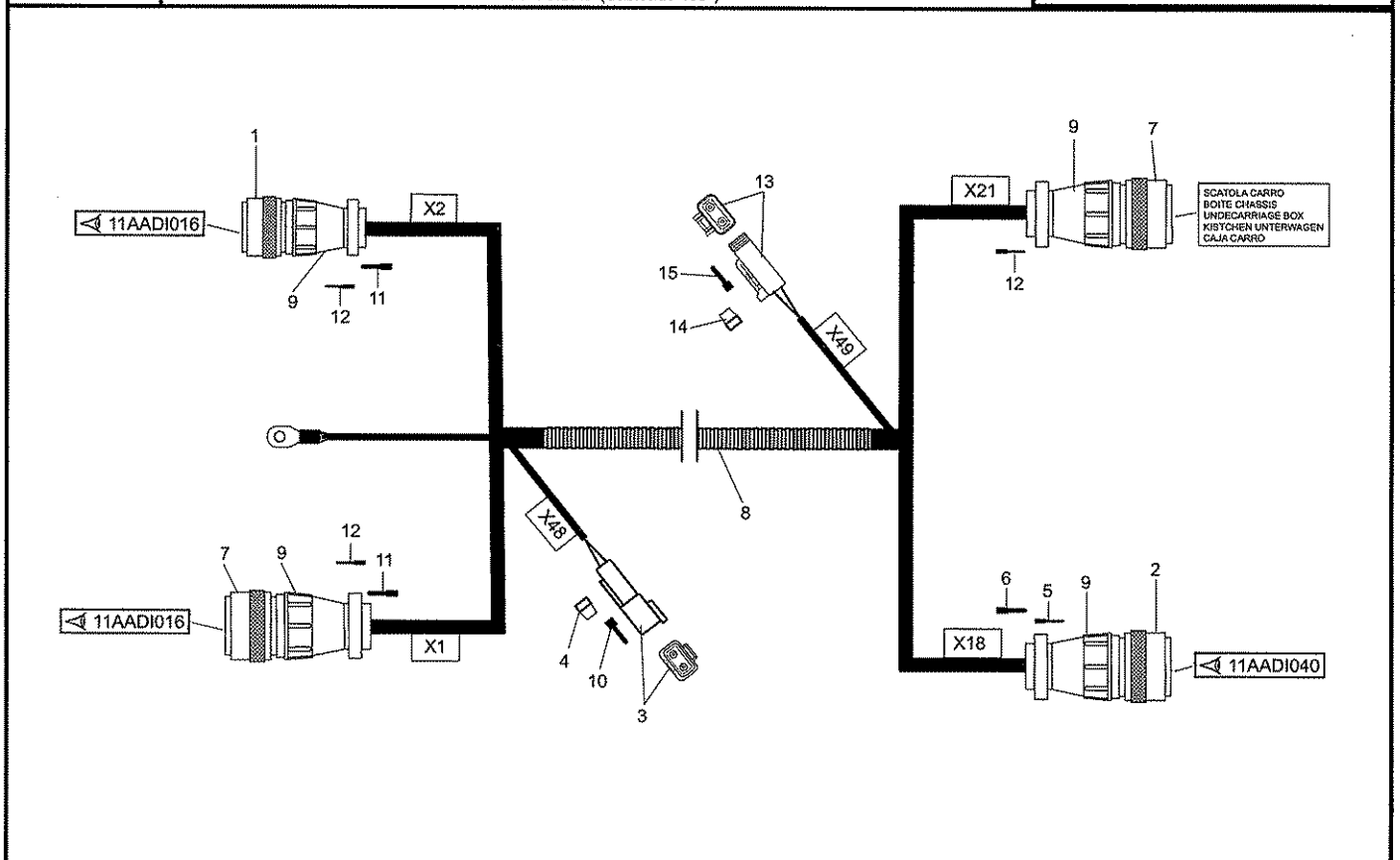

648573

11AADI
030

ELETTICITA' (Cablaggio anteriore)
ELECTRICITE (Cablage avant)
ELECTRICITY (Front cable)
ELEKTRIZITAT (Vorn verkabelung)
ELECTRICIDAD (Cableado delantero)

MRT 1840
Easy - E3

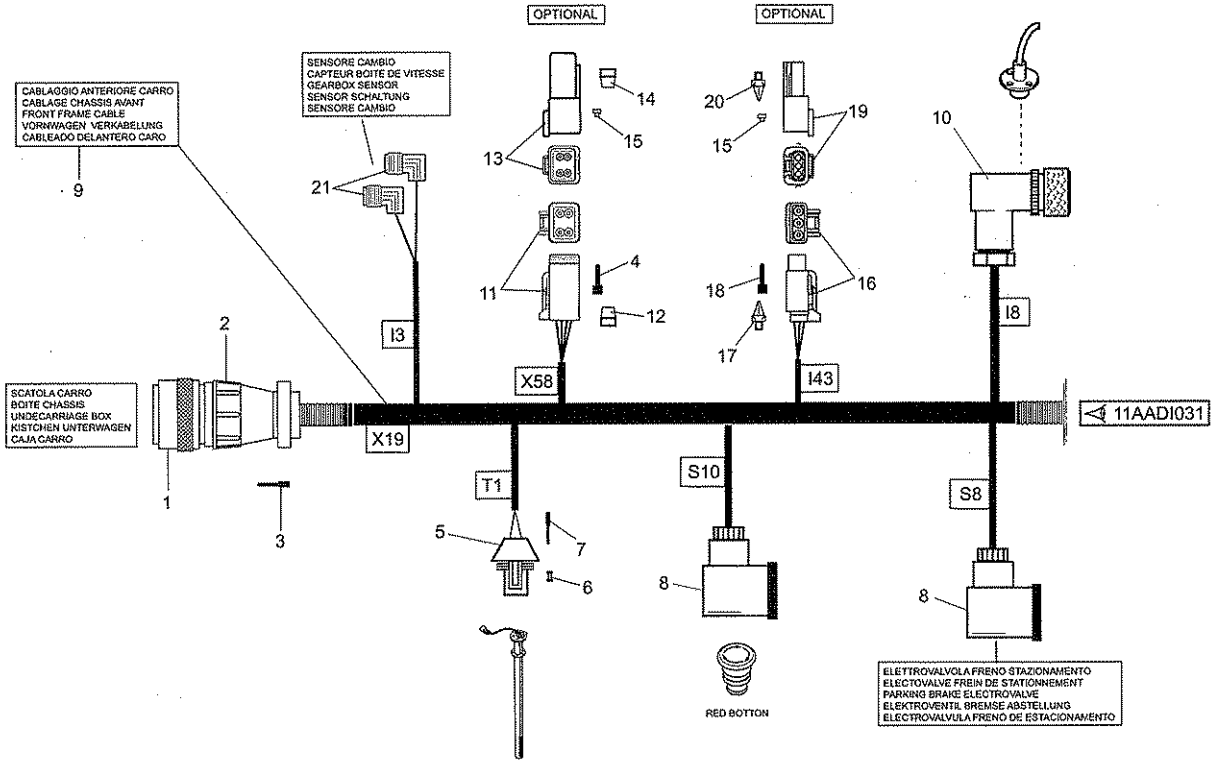

648573

11AADI
031

ELETTICITA' (Cablaggio anteriore)
ELECTRICITE (Cablage avant)
ELECTRICITY (Front cable)
ELEKTRIZITAT (Vorn verkabelung)
ELECTRICIDAD (Cableado delantero)

MRT 1840
Easy - E3

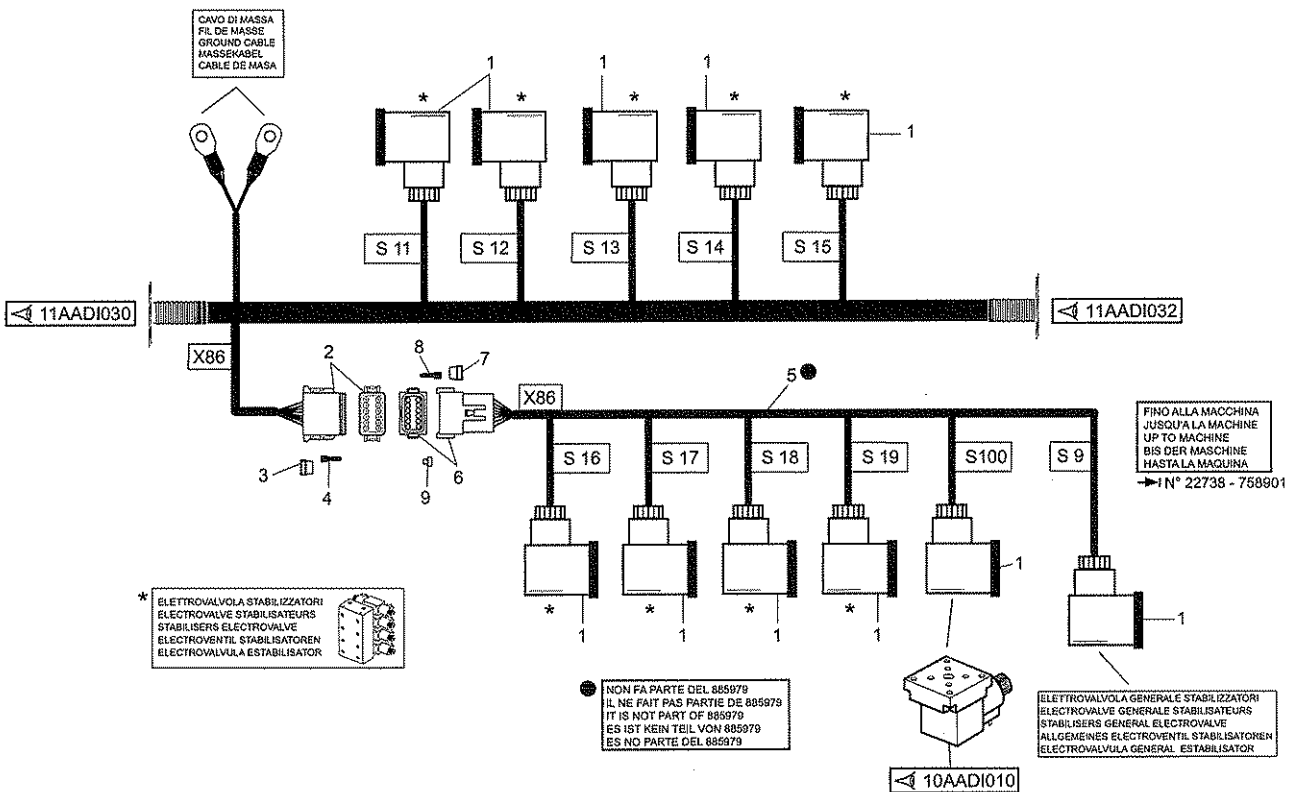

648573

11AADIA
031

ELETRICITA' (Cablaggio anteriore)
ELECTRICITE (Cablage avant)
ELECTRICITY (Front cable)
ELEKTRIZITAT (Vorn verkabelung)
ELECTRICIDAD (Cableado delantero)

MRT 1840
Easy - E3

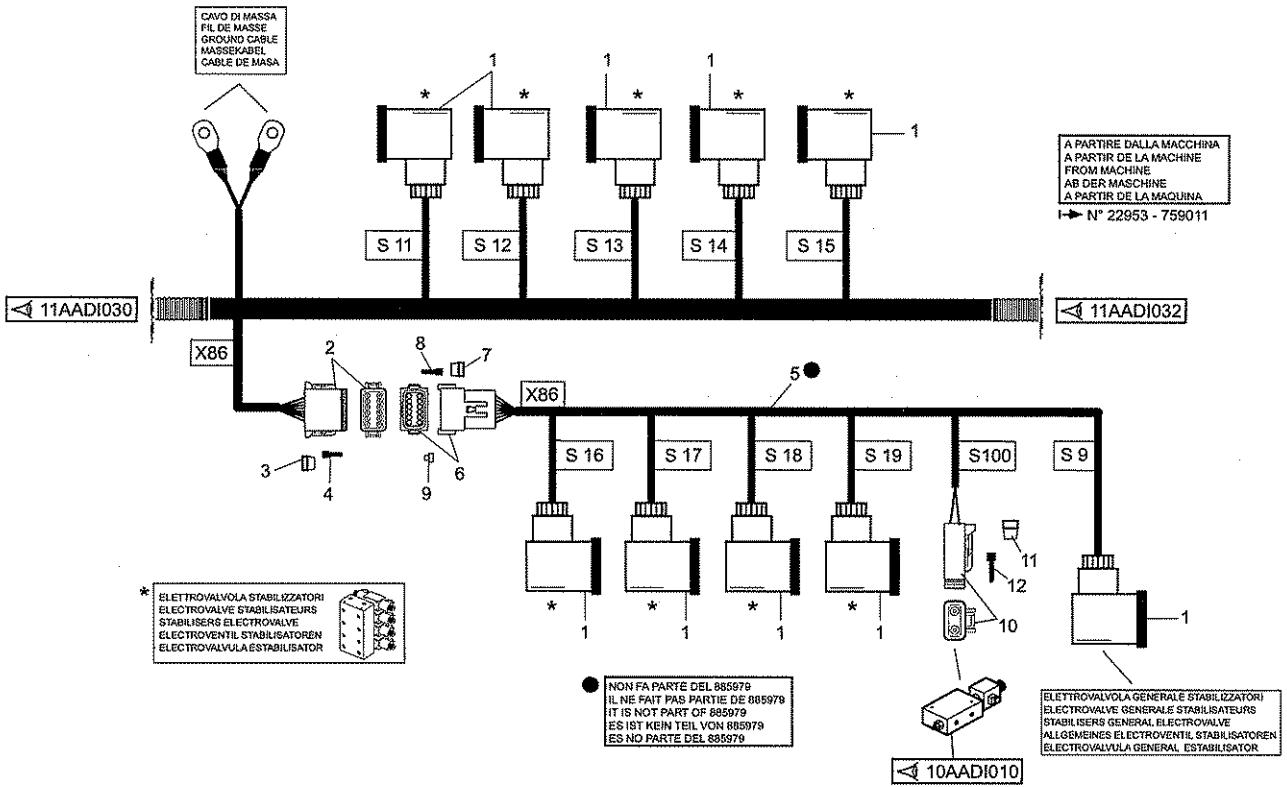

648573

11AADI
032

ELETRICITA' (Cablaggio anteriore)
ELECTRICITE (Cablage avant)
ELECTRICITY (Front cable)
ELEKTRIZITAT (Vorn verkabelung)
ELECTRICIDAD (Cableado delantero)

MRT 1840
Easy - E3

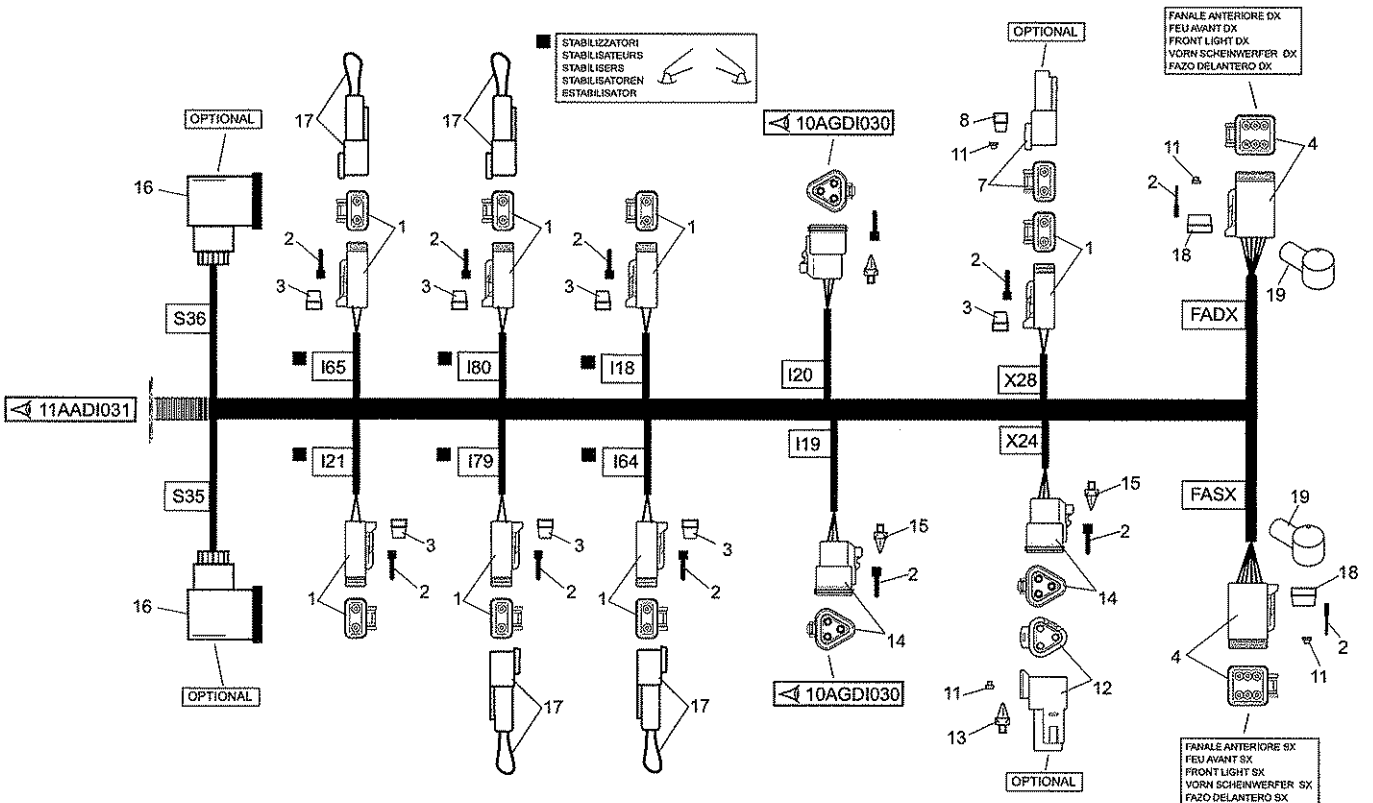

648573

11AADI
035

ELETTRICITA' (Cablaggio posteriore torretta)
ELECTRICITE (Cablage arriere tourelle)
ELECTRICITY (Rear cable upperstructure)
ELEKTRIZITAT (Oberwagen hinter verkabelung)
ELECTRICIDAD (Cableado trasero torreta)

MRT 1840
Easy - E3

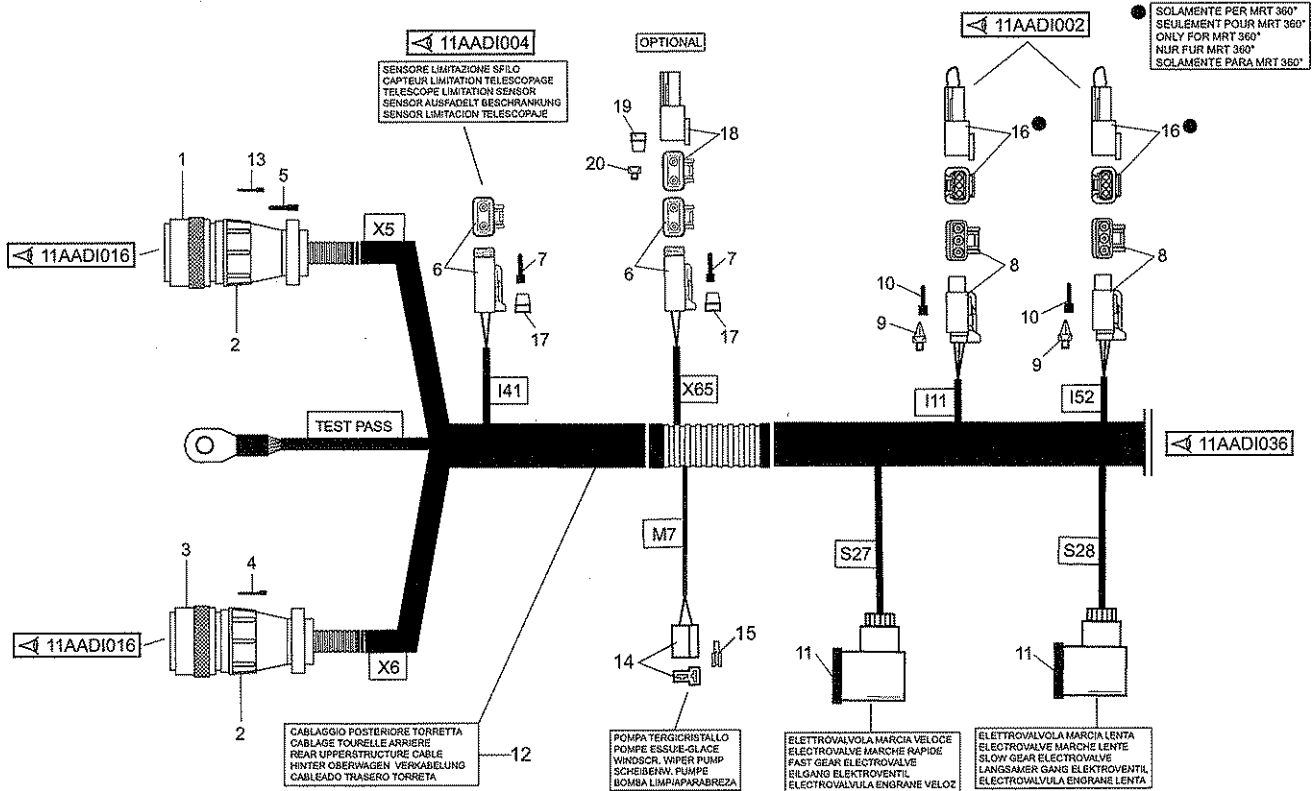

648573

11AADI
036

ELETTRICITA' (Cablaggio posteriore torretta)
ELECTRICITE (Cablage arriere tourelle)
ELECTRICITY (Rear cable upperstructure)
ELEKTRIZITAT (Oberwagen hinter verkabelung)
ELECTRICIDAD (Cableado trasero torreta)

MRT 1840
Easy - E3

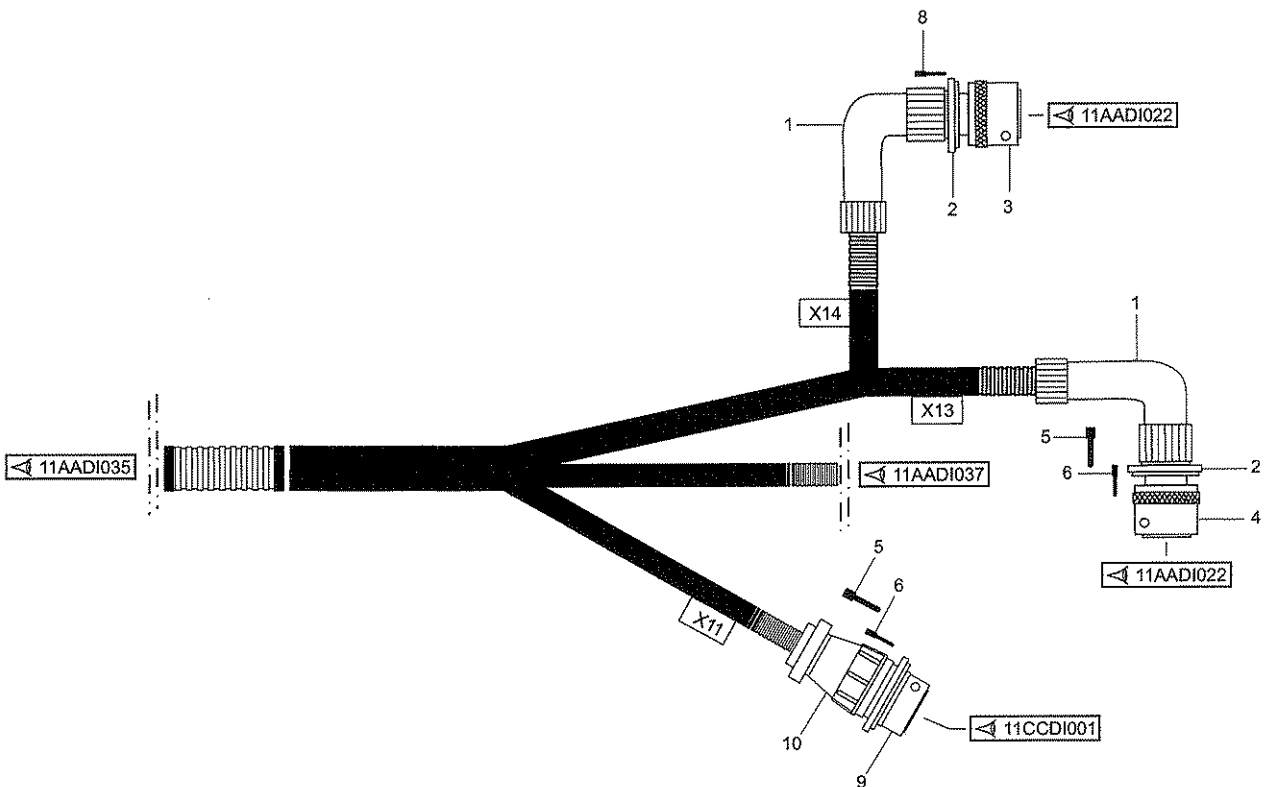

648573

11AADI
037

ELETRICITA' (Cablaggio posteriore torretta)
ELECTRICITE (Cablage arriere tourelle)
ELECTRICITY (Rear cable upperstructure)
ELEKTRIZITAT (Oberwagen hinter verkabelung)
ELECTRICIDAD (Cableado trasero torreta)

MRT 1840
Easy - E3

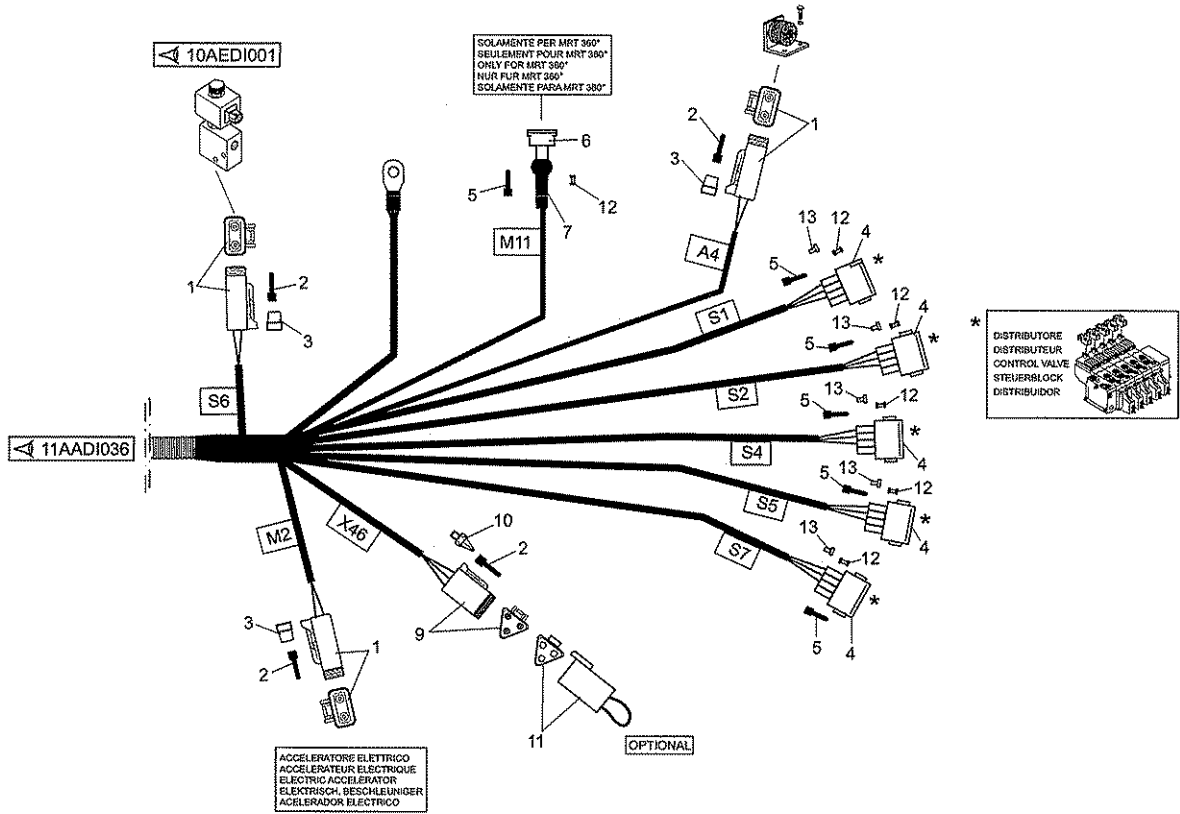

648573

11AADI
040

ELETRICITA' (Cablaggio posteriore)
ELECTRICITE (Cablage arriere)
ELECTRICITY (Rear cable)
ELEKTRIZITAT (Hinter verkabelung)
ELECTRICIDAD (Cableado trasero)

MRT 1840
Easy - E3

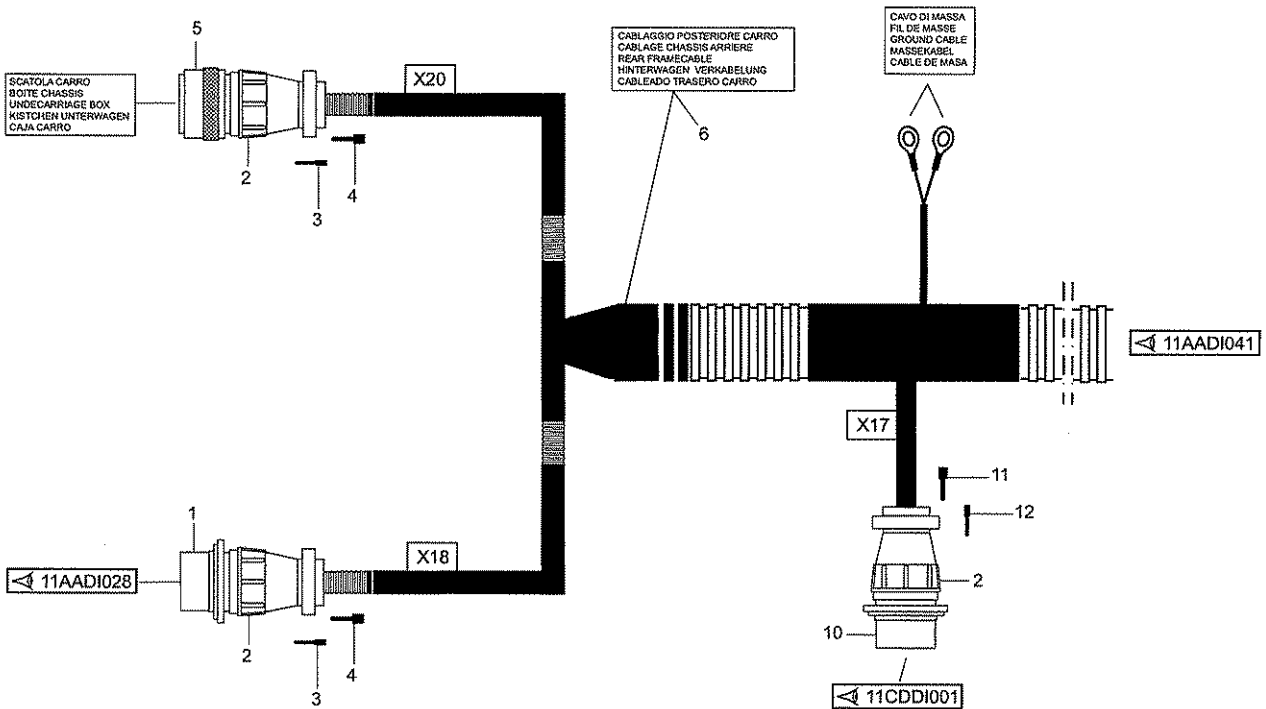

648573

11AAI041

ELETTRICITA' (Cablaggio posteriore)
ELECTRICITE (Cablage arriere)
ELECTRICITY (Rear cable)
ELEKTRIZITAT (Hinter verkabelung)
ELECTRICIDAD (Cableado trasero)

MRT 1840
Easy - E3

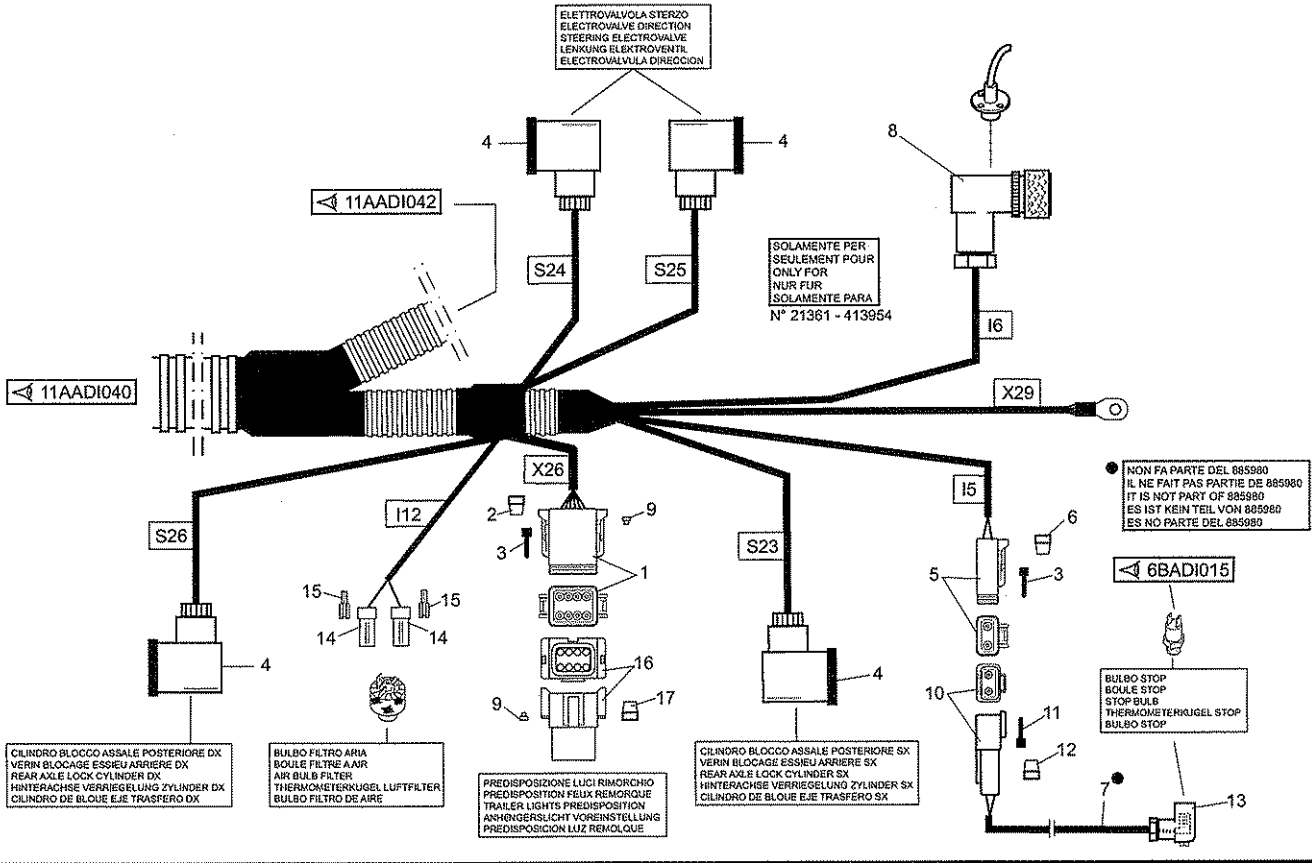

648573

11AADIA041

ELETTRICITA' (Cablaggio posteriore)
ELECTRICITE (Cablage arriere)
ELECTRICITY (Rear cable)
ELEKTRIZITAT (Hinter verkabelung)
ELECTRICIDAD (Cableado trasero)

MRT 1840
Easy - E3

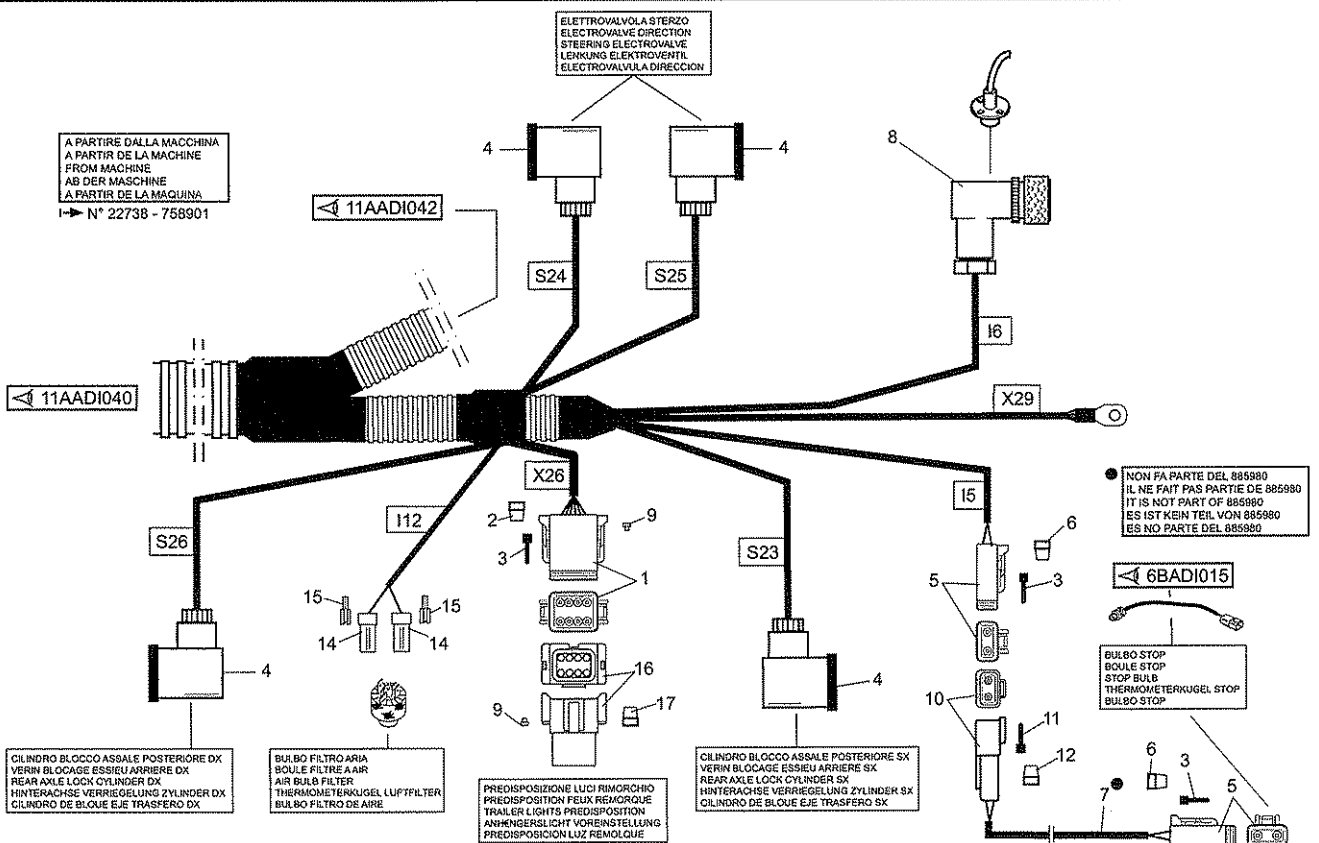

648573

11AADI
042

ELETTRICITA' (Cablaggio posteriore)
ELECTRICITE (Cablage arriere)
ELECTRICITY (Rear cable)
ELEKTRIZITAT (Hinter verkabelung)
ELECTRICIDAD (Cableado trasero)

MRT 1840
Easy - E3

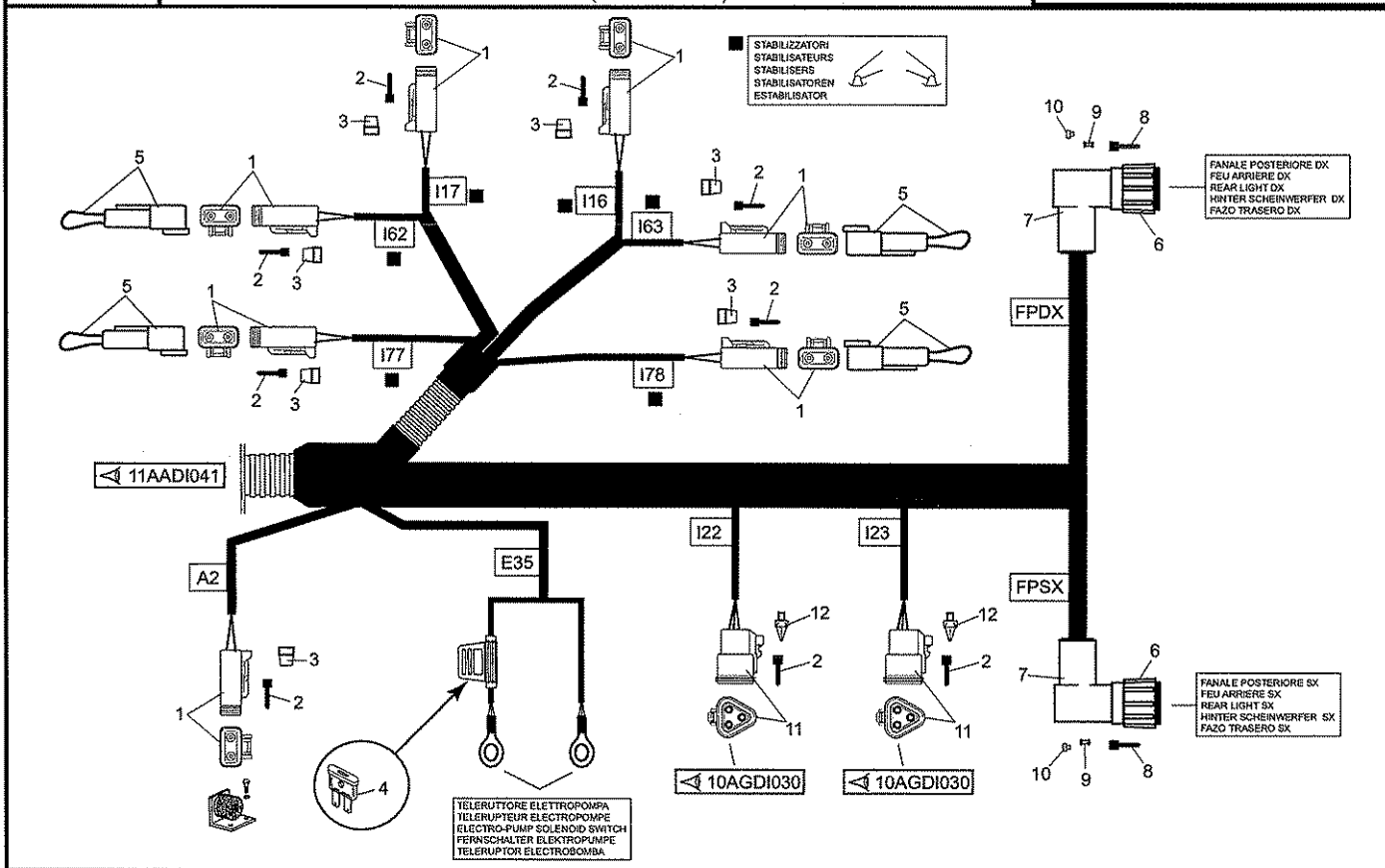

648573

11AADI
045

ELETTRICITA' (Microinterruttore)
ELECTRICITE (Micro-interrupteur)
ELECTRICITY (Microswitch)
ELEKTRIZITAT (Mikroschalter)
ELECTRICIDAD (Microinterruptor)

MRT 1840
Easy - E3

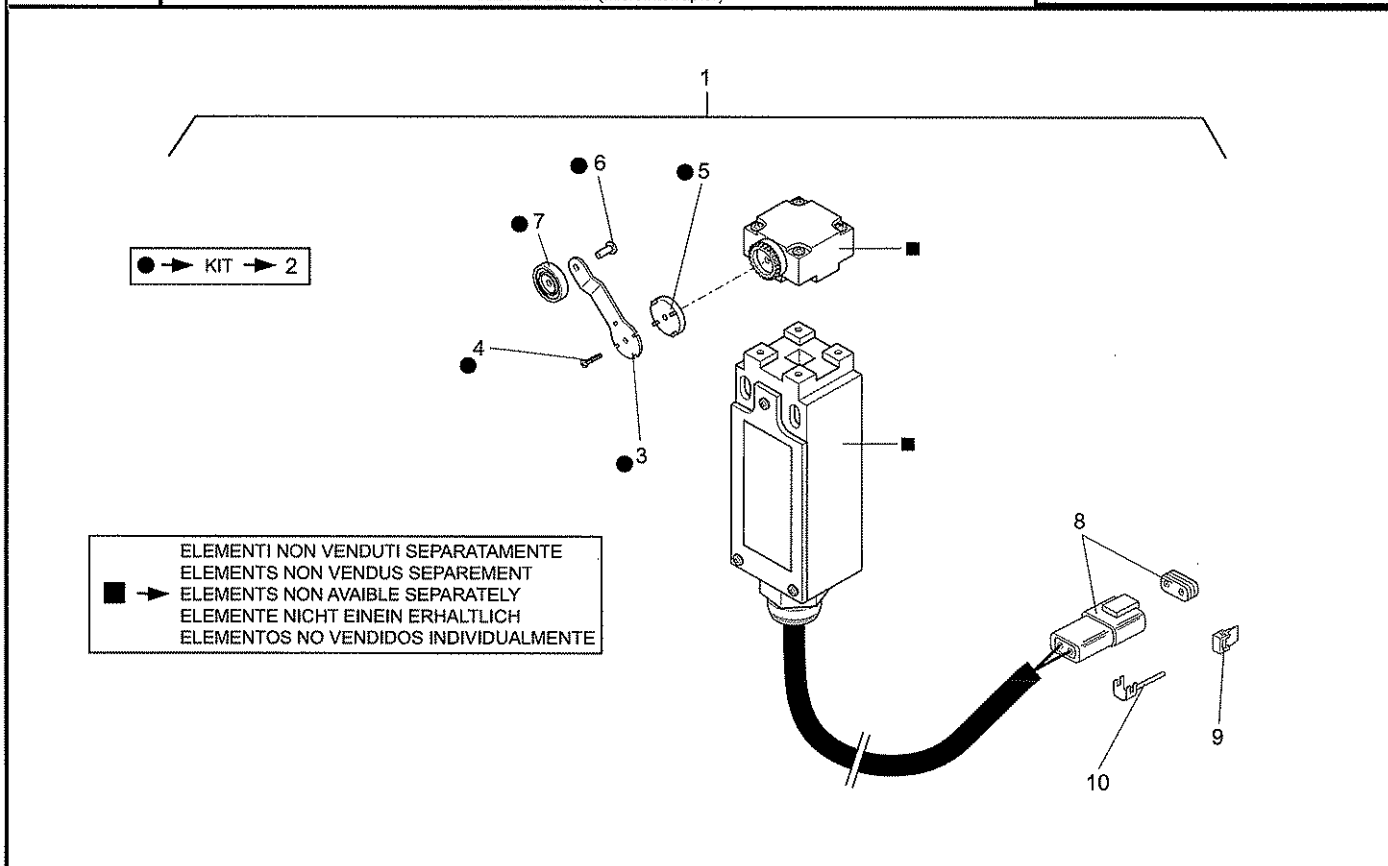

648573

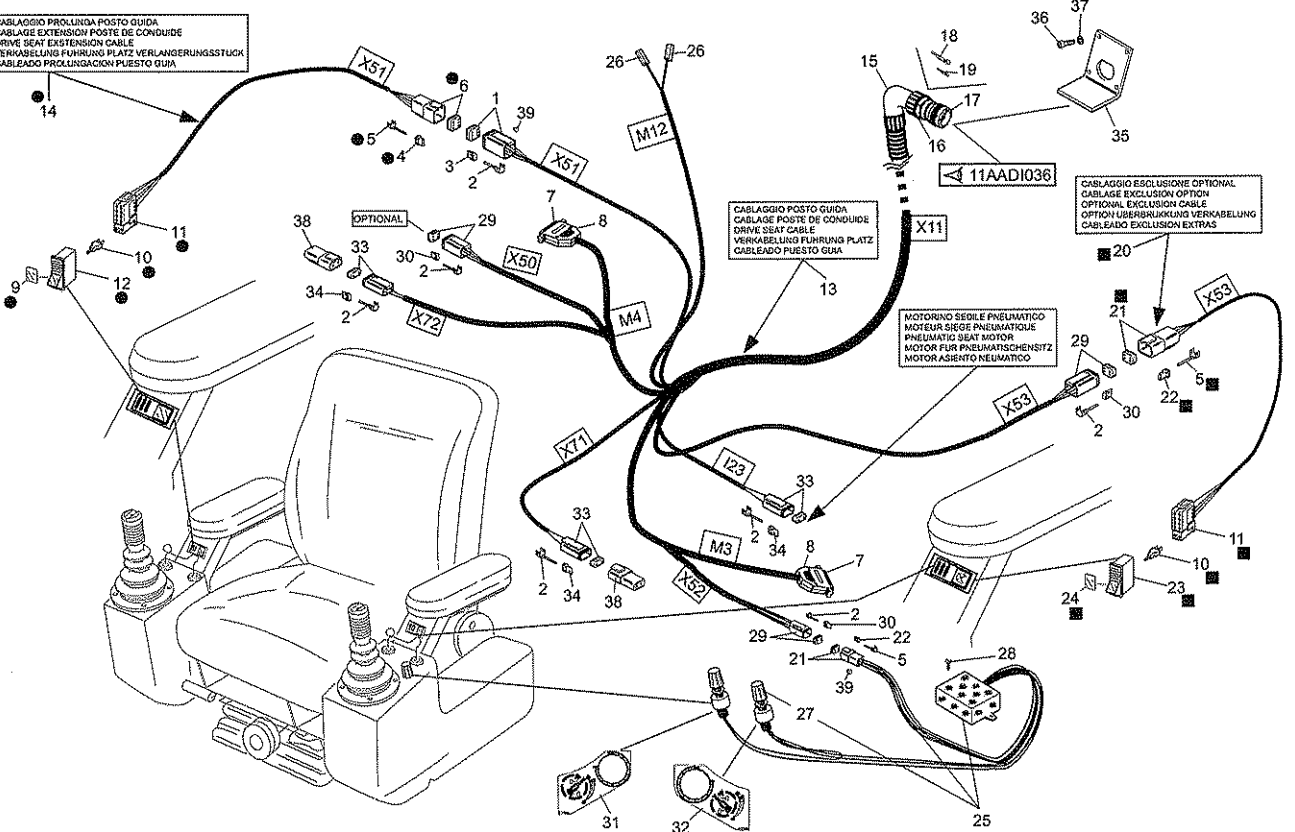
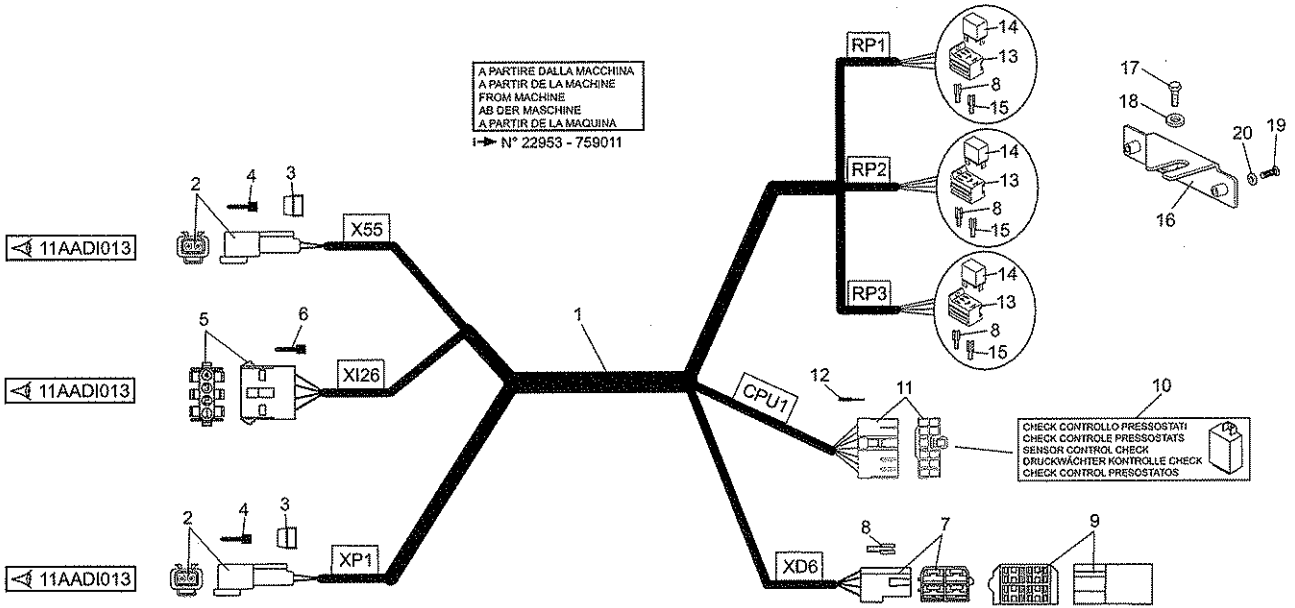

11CDDI
001

ELETTRICITA' (Cablaggio motore)
ELECTRICITE (Cablage moteur)
ELECTRICITY (Engine electric system)
ELEKTRIZITAT (Elektrik anlage motor)
ELECTRICIDAD (Instalacion electrica motor)

MRT 1840
Easy - E3

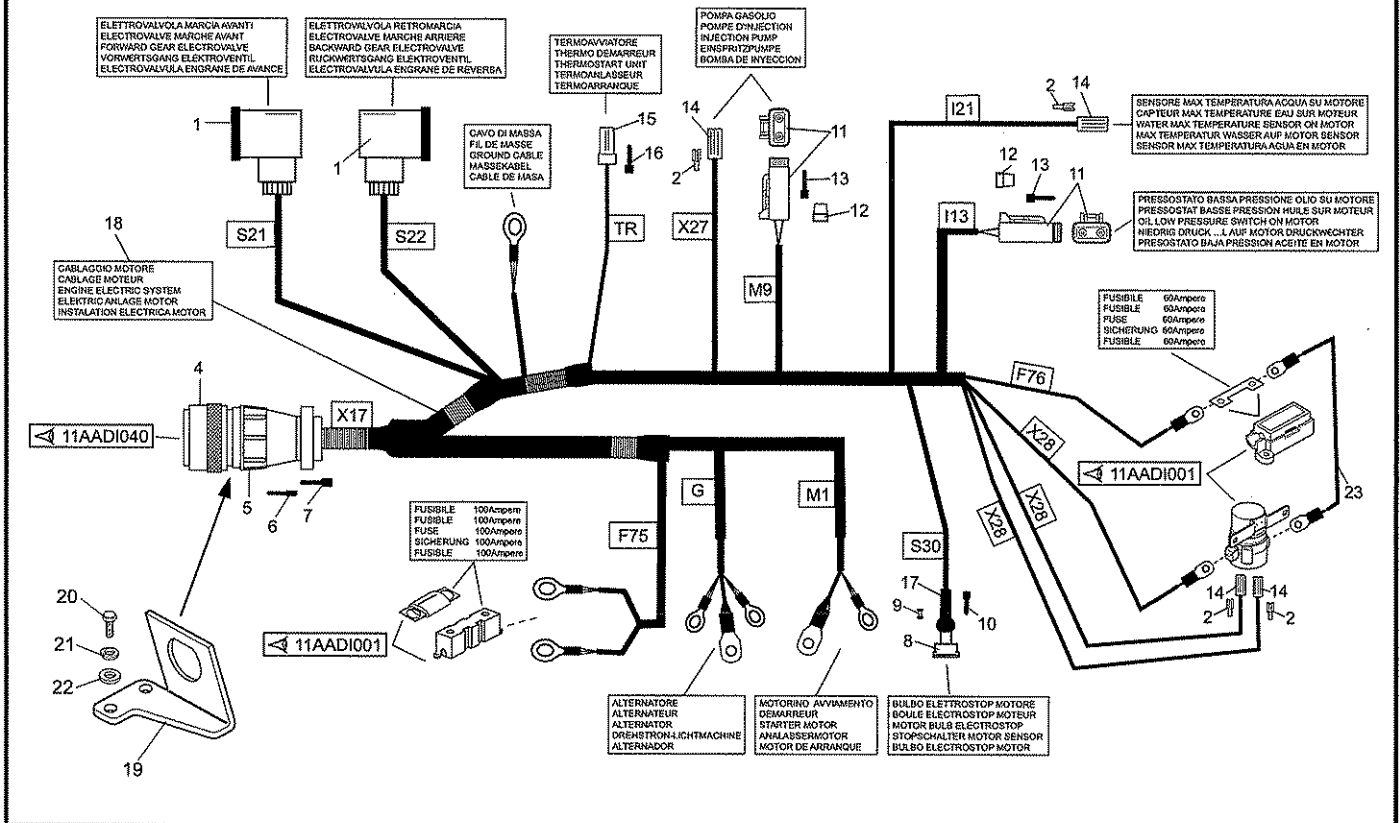

648573

11CGDI
001

Dispositivo di sicurezza G.S.S.
Système de securite G.S.S.
G.S.S. safety system
Sicherheitsvorrichtung G.S.S.
Dispositivo de seguridad G.S.S.

MRT 1840
Easy - E3

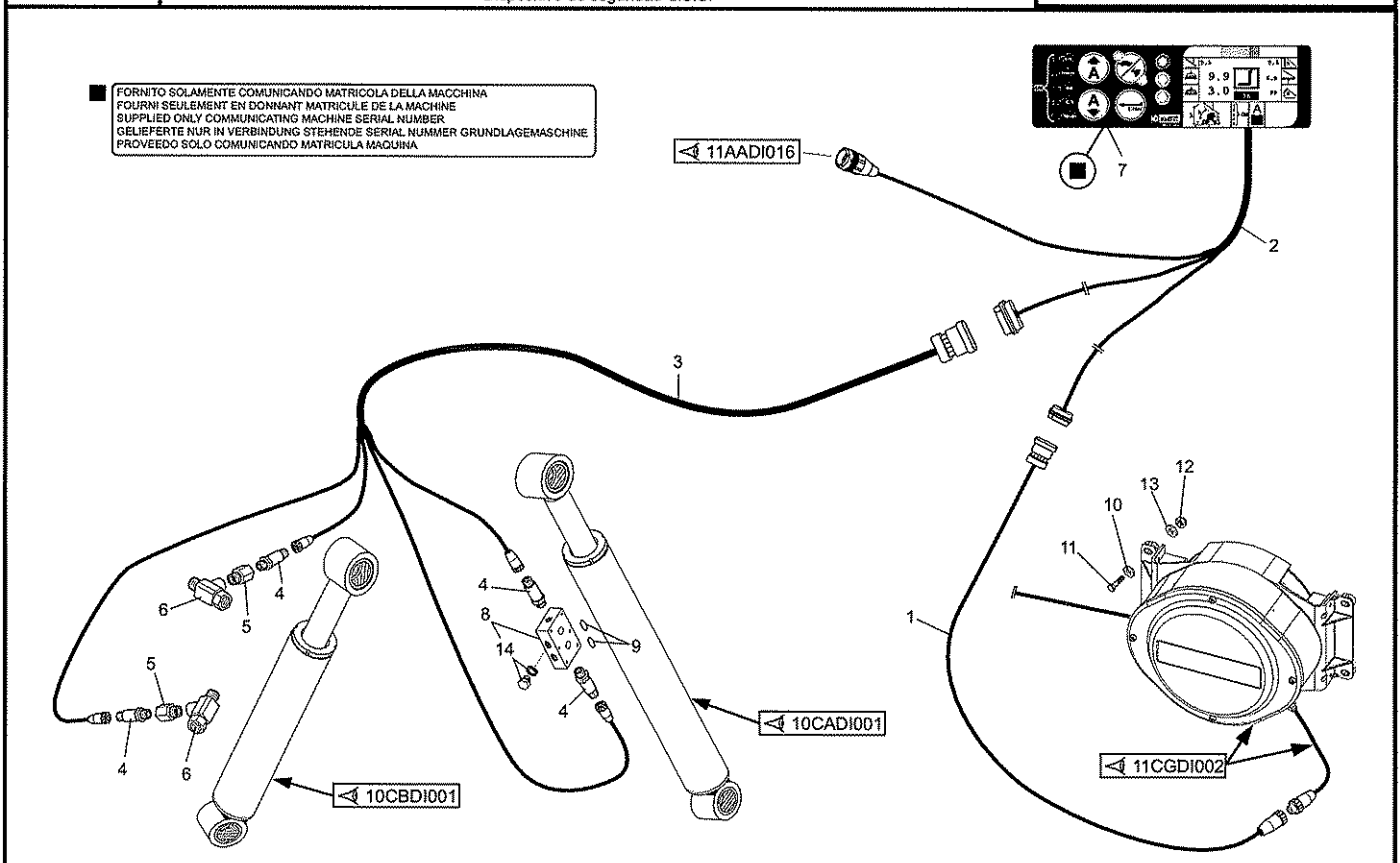

648573

11CGDI
002

Dispositivo di sicurezza G.S.S.
Système de sécurité G.S.S.
G.S.S. safety system
Sicherheitsvorrichtung G.S.S.
Dispositivo de seguridad G.S.S.

MRT 1840
Easy - E3

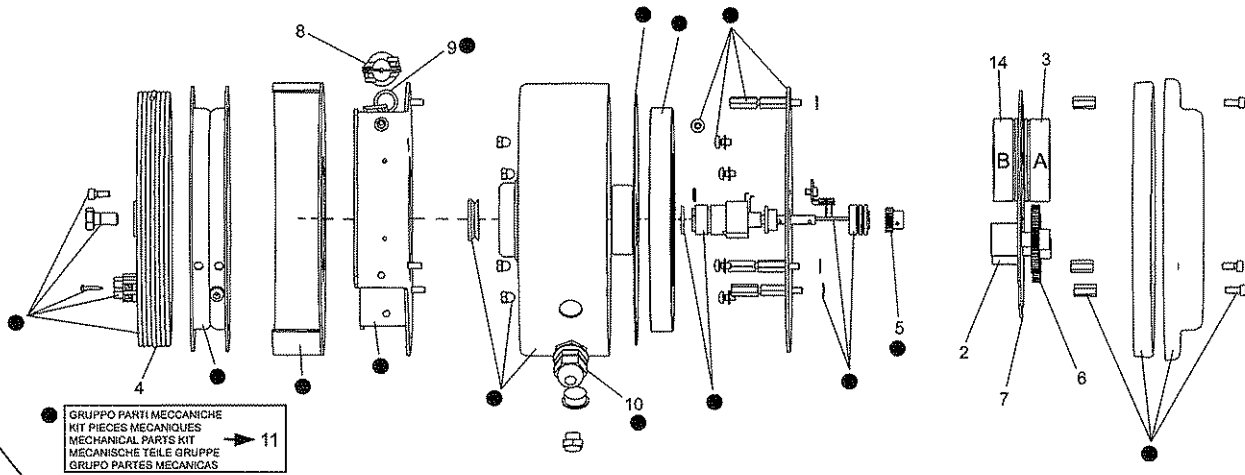

KIT RICAMBI
KIT PIECES
PARTS KIT
ERSATZTEILKIT
KIT PIEZAS

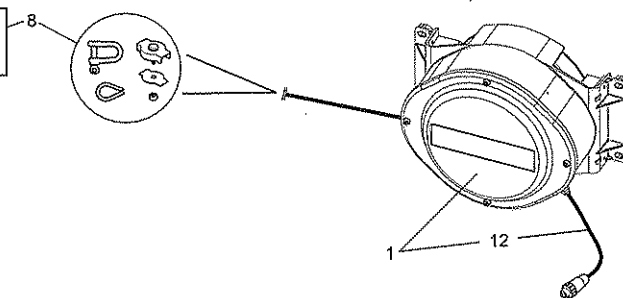

648573

12AADI
001

TARGHETTE
ADHESIFS
ADHESIVES
KLEBSTOFF
ADHESIVO

MRT 1840
Easy - E3

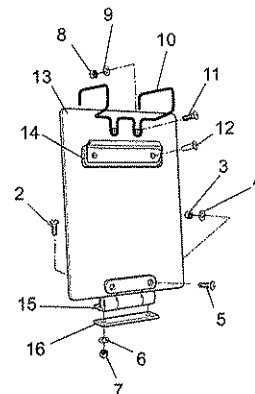
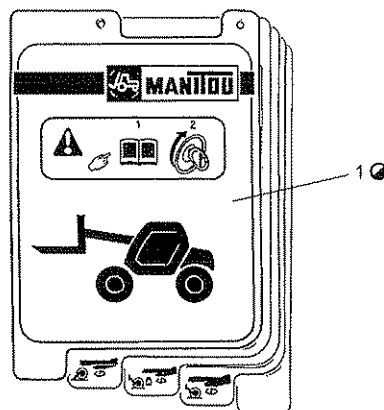

FORNITO SOLAMENTE COMUNICANDO MATRICOLA DELLA MACCHINA
FOURNI SEULEMENT EN DONNANT MATRICULE DE LA MACHINE
SUPPLIED ONLY COMMUNICATING MACHINE SERIAL NUMBER
GELIEFERT NUR IN VERBINDUNG STEHENDE SERIAL NUMMER GRUNDLAGEMASCHINE
PROVEEDO SOLO COMUNICANDO MATRICULA MAQUINTA

648573



- 1 (IT)
- 1 (FR)
- 1 (DE)
- 1 (EN)
- 1 (ES)

A B C — 2

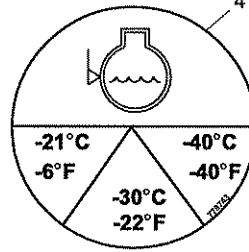

9

STOP — 5

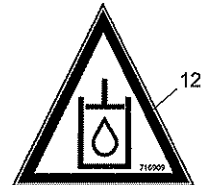
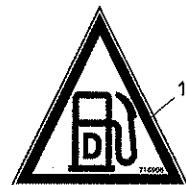
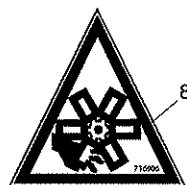
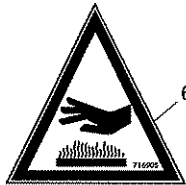

NORME DI SICUREZZA PER IL MANOVATORE

LA MANOVRA E L'USO DELLA MACCHINA SONO RISERVATI AL SOLO PERSONALE ADDETTO. SEGNALARE SEMPRE L'INIZIO DELLA MANOVRA.

CONTROLLARE PRIMA DI INIZIARE IL LAVORO CHE TUTTI I DISPOSITIVI DI FINE CORSA SIANO FUNZIONANTI.

ASSICURARSI SEMPRE DELLA STABILITÀ DELL'IMBALLAGGIO DEI CARICHI.

NON SOLLECARE MAI UN CARICO SUPERIORE A QUELLO INDICATO NELLE VARIE POSIZIONI DEL DIAGRAMMA.

EVITARE DI FARE OSCILLARE IL CARICO.

EVITARE LE MANOVRE PER IL SOLLICITAMENTO TO IL TRASPORTO DEI CARICHI SOPRA ZONE DELAVO E ZONE DI TRANSITO, QUANDO NON POSSA ESSERE ASSOLUTAMENTE EVITATO AVERE INTE CON APPOSITE SEGNALAZIONI DA L'INIZIO DELLA MANOVRA CHE IL PASSAGGIO DEL CARICO PERGONGHIERE L'ALLONTANAMENTO DELLE PERSONE.

PER IL LAVORO E TRASFERIMENTO IN PROXIMITÀ DI LINEE ELETTRICHE IN TENSIONE, ADOPTARE LE CAUTELE E PREPOSTE DALLA LEGGI E LE NORME DI PROTEZIONE IN QUESTO SETTORE.

PRIMA DI ABBANDONARE IL PUNTO DI MANOVRA SPEGNERE IL MOTORE DOPO AVER ASSASSATO A TIRARE IL CARICO.

PER LA MANUTENZIONE DELLA MACCHINA VALGONO LE ISTRUZIONI DELLA CASA COSTRUTTRICE.

LA MACCHINA IN FASE DI LAVORO DEVE ESSERE PIAZZATA SU TERRENO PIANAGGIANTE ED ORIZZONTALE E DA ADEQUATA CONDIZIONE.

IL TRASFERIMENTO DELLA MACCHINA COL CARICO DEVE AVVENIRE CON VELOCITÀ QUANTO PIÙ BASSA POSSIBILE E SU TERRENO DI SUFFICIENTE CONDIZIONE. 074113

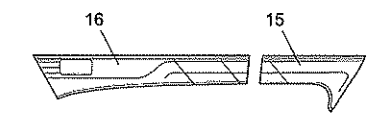

TURBO 4 ☒
14 ■

MRT 1840 6 ☒
MRT 1840 5 ■

- ☒ COLORE BIANCO
COLEUR BLANC
WHITE COLOUR
WEISS FARBE
COLOR BLANCO
- COLORE ROSSO
COLEUR ROUSSE
RED COLOUR
ROTE FARBE
COLOR ROJO

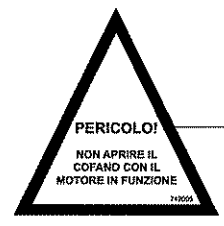

- 2 (I)
- 2 (F)
- 2 (D)
- 2 (GB)
- 2 (ES)

EASY 8

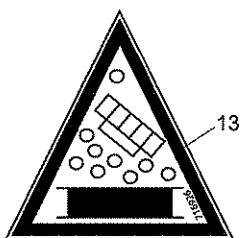
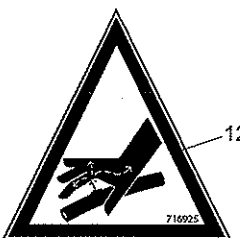
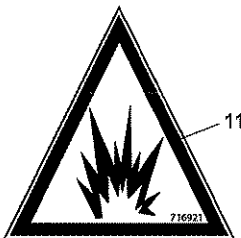
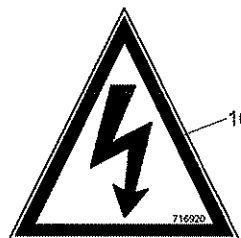
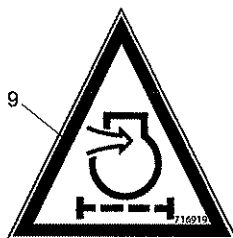
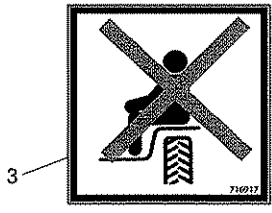

12AADI
004

TARGHETTE
ADHESIFS
ADHESIVES
KLEBSTOFF
ADHESIVO

MRT 1840
Easy - E3

MANITOU



12mm **MANITOU**

10mm **MANITOU**

MANISCOPIC

15mm **MANITOU**

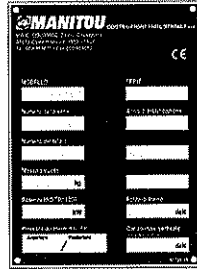

- 1 (I)
- 1 (F)
- 1 (GB)
- 1 (D)
- 1 (ES)

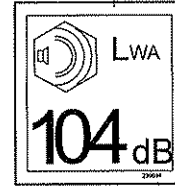

● SOLAMENTE PER T.U.V.
SEULEMENT POUR T.U.V.
ONLY FOR T.U.V.
NUR FÜR T.U.V.
SOLAMENTE PARA T.U.V.

☒ COLORE BIANCO
COULEUR BLANC
WHITE COLOUR
FARBE WEISS
COLOR BLANCO

○ SOLAMENTE PER ITALIA
SEULEMENT POUR ITALIE
ONLY FOR ITALY
NUR FÜR ITALY
SOLAMENTE PARA ITALIA

■ SOLAMENTE PER FRANCIA
SEULEMENT POUR FRANCE
ONLY FOR FRANCE
NUR FÜR FRANCE
SOLAMENTE PARA FRANCIA

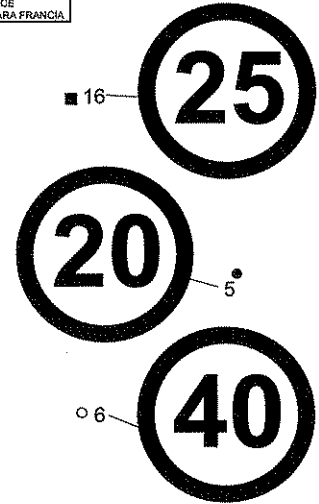
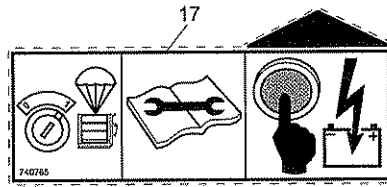
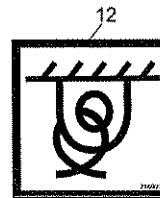
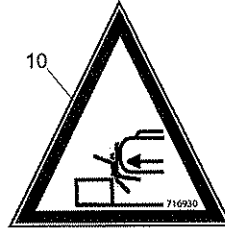
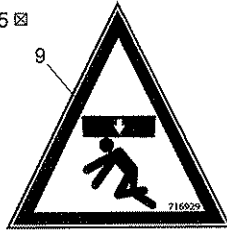
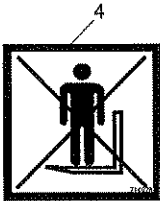
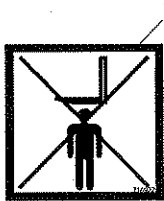

648573

12AADI
005

TARGHETTE
ADHESIFS
ADHESIVES
KLEBSTOFF
ADHESIVO

MRT 1840
Easy - E3

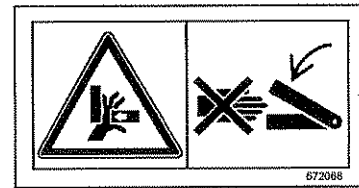
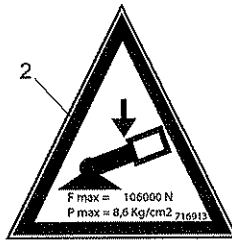
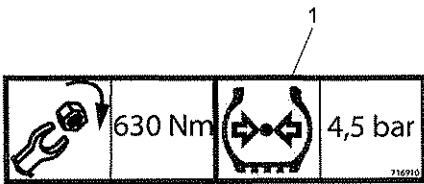

UTILIZZO	CESTELLO
SILANZO IN FERGIONE AUTORIZZATE SUI CESTELLO	<input type="checkbox"/>
FORZA MANIBILE MASSIMA ORIZZONTALE ANTERESSA	2000 per persona - 4000 N
CARICO MASSIMO	Kg
MASSA TOTALE DELLA MACCHINA	Kg
VELOCITÀ MASSIMA AMMISSIBILE DEL VENTO	12,5 m/s (45 km/h)
INCLINAZIONE MASSIMA AMMISSIBILE:	
LONGITUDINALE	± 3°
TRASVERSALE	± 3°

- 3 (I)
- 3 (F)
- 3 (D)
- 3 (GB)
- 3 (ES)

FINO ALLA MACCHINA
JUSQU'À LA MACHINE
UP TO MACHINE
BIS DER MASCHINE
HASTA LA MACCHINA
→ N° 23484 - 759294

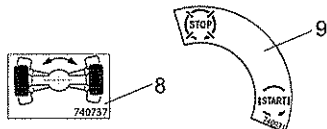
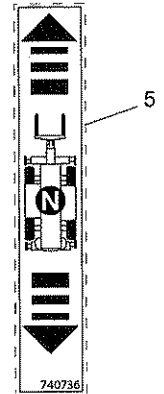
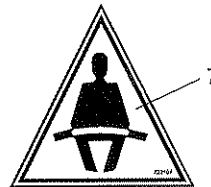

▲ IMPORTANTE

CHIAVE ESCLUSIONE DEI DISPOSITIVI DI SICUREZZA
POS. 0: DISPOSITIVI DISINSERITI
POS. 1: DISPOSITIVI INSERITI

CHIAVE DI SALVATAGGIO CESTELLO
POS. 0: COMANDI IN CABINA DISABILITATI
POS. 1: COMANDI IN CABINA ABILITATI

- 6 (I)
- 6 (F)
- 6 (D)
- 6 (GB)
- 6 (ES)

648573

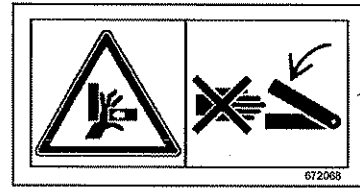
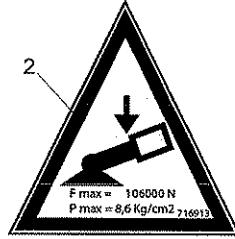
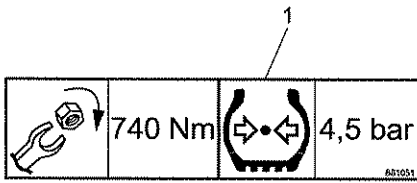

UTILIZZO CESTELLO	
NUMERO DI PERSONE AUTORIZZATE SUL CESTELLO	<input type="text"/>
FORZA MASSIMA MASSIMA ORIZZONTALE AMMESSA	100N per persona - 400N
CARICO MASSIMO	<input type="text"/> Kg
MASSA TOTALE DELLA MACCHINA	<input type="text"/> Kg
VELOCITA' MASSIMA AMMESSIBILE DEL VENTO	153 km/h (95 mph)
INCLINAZIONE MASSIMA AMMESSA:	
LONGITUDINALE	± 3°
TRASVERSALE	± 3°

- 3 (I)
- 3 (F)
- 3 (D)
- 3 (GB)
- 3 (ES)

A PARTIRE DALLA MACCHINA
A PARTIR DE LA MACHINE
FROM MACHINE
AB DER MASCHINE
A PARTIR DE LA MAQUINA
N° 23508 - 769351

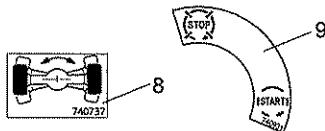
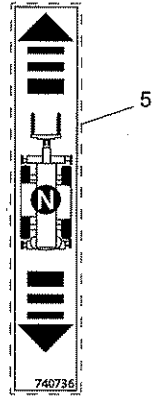

▲ IMPORTANTE

CHIAVE ESCLUSIONE DEI DISPOSITIVI DI SICUREZZA
POS. 0: DISPOSITIVI DISINSERITI
POS. 1: DISPOSITIVI INSERITI

CHIAVE DI SALVATAGGIO CESTELLO
POS. 0: COMANDI IN CABINA DISABILITATI
POS. 1: COMANDI IN CABINA ABILITATI

6 (I)
6 (F)
6 (D)
6 (GB)
6 (ES)

674622

MOTORE MOTEUR - ENGINE MOTOR - MOTOR

TIPO - TYPE
TYPE - TYPEN 1104D-44T NL75003
TIPO

NUMERO - REFERENCE
NUMBER - NUMMER 777300
NUMERO

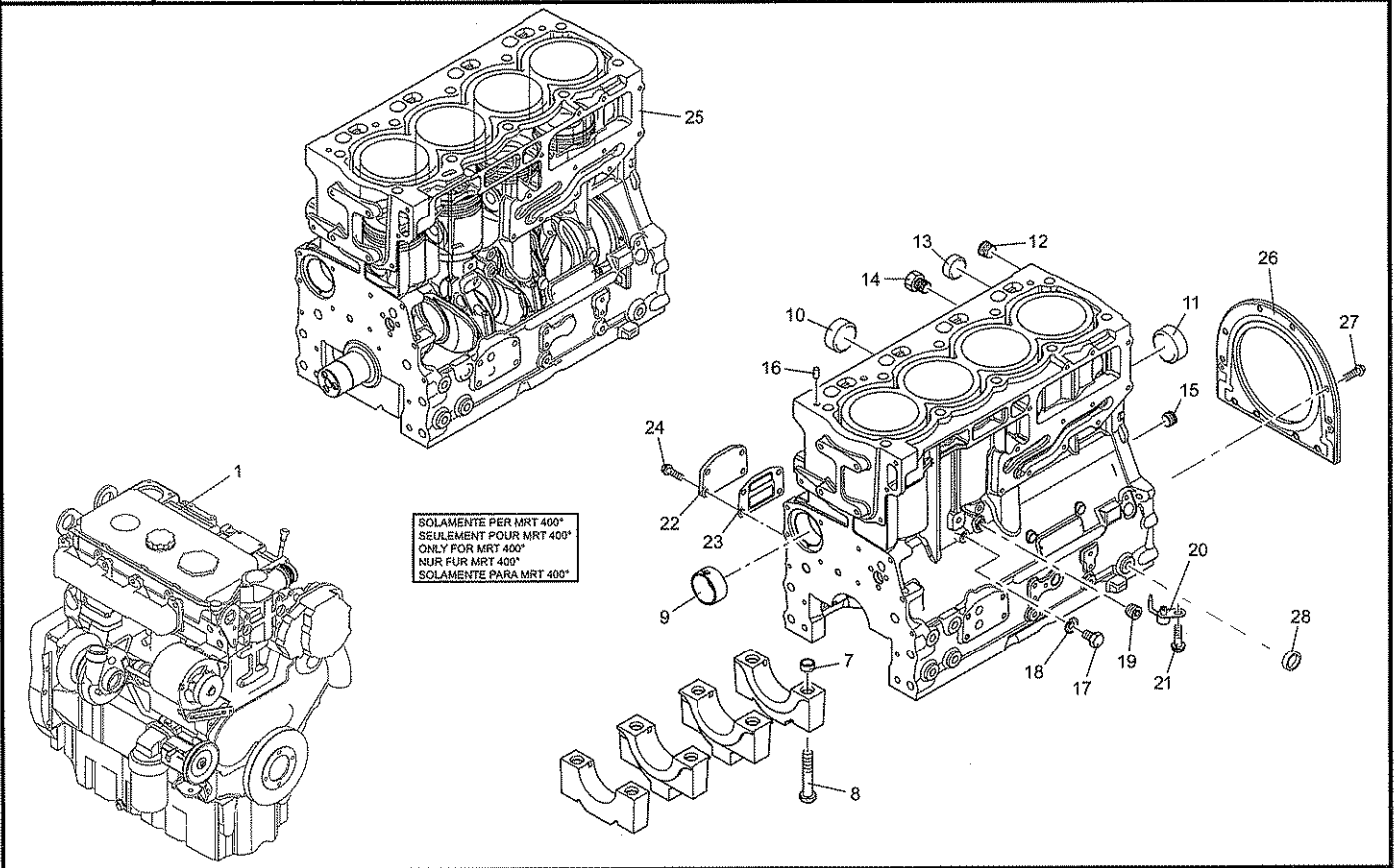

648573

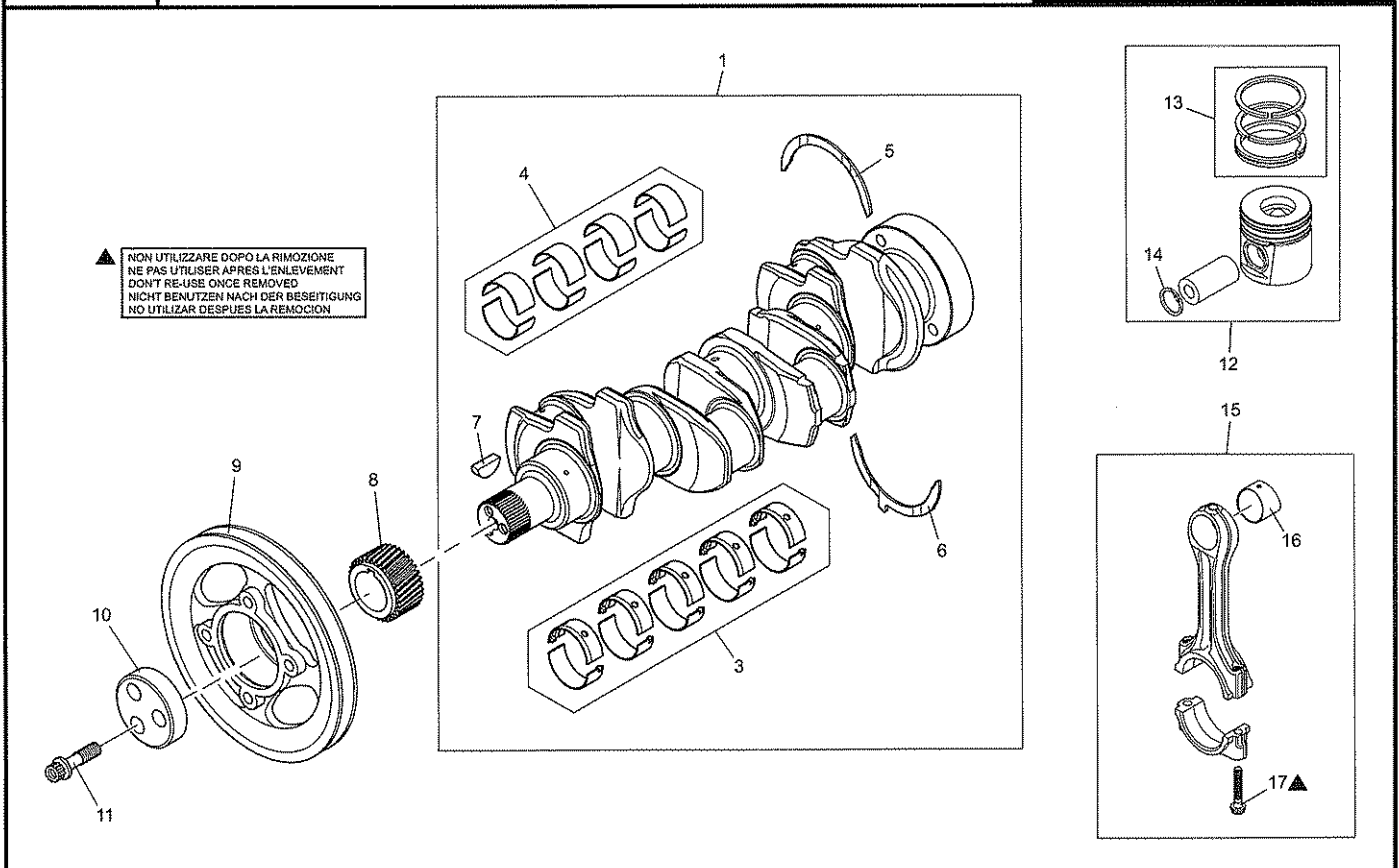

648573

APDI
110

TESTATA
CULASSE
CYLINDER HEAD
ZYLINDERKOPF
CULATA

MRT 1840
Easy - E3

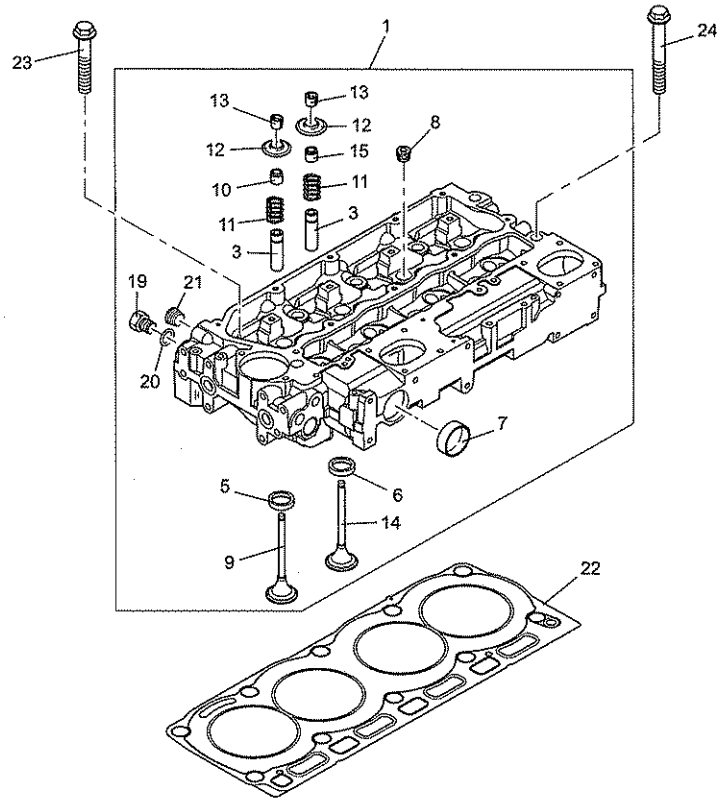

648573

APDI
111

ASSE E BILANCIERI
AXE DES CULBUTEURS
ROCKER SHAFT
KIPPEBELANLAGE
EJE DE BALANCIN

MRT 1840
Easy - E3

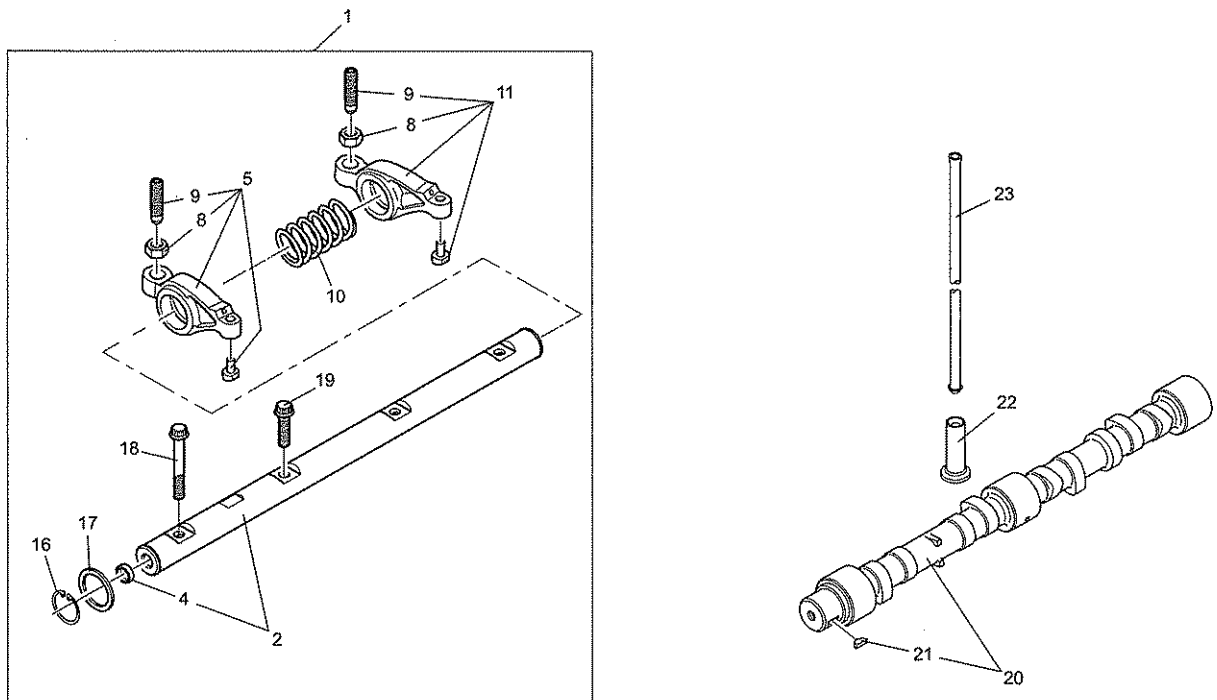

648573

APDI
112

DISTRIBUZIONE
DISTRIBUTION
TIMING
STEUERUNG
DISTRIBUCION

MRT 1840
Easy - E3

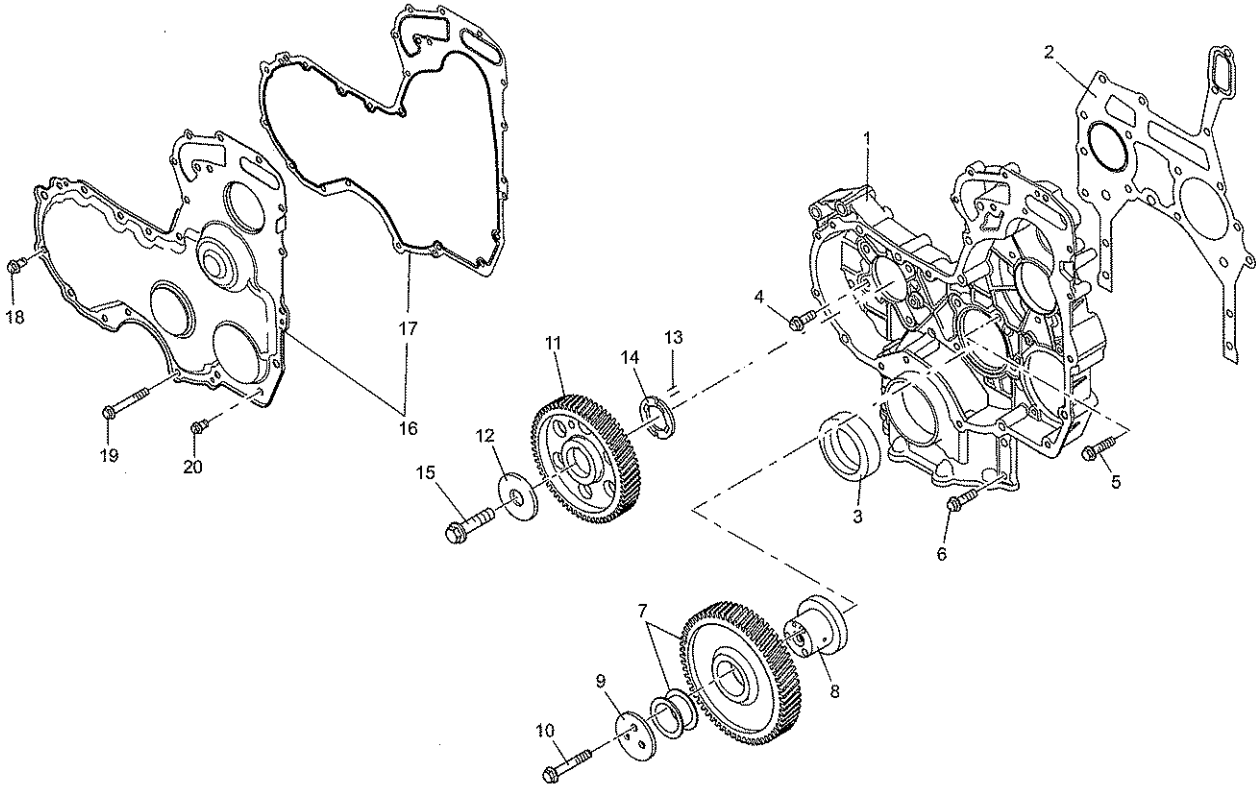

648573

APDI
115

CARCASSA VOLANO
CARTER VOLANT
FLYWHEEL HOUSING
SCHWUNGRADGEHAEUSE
CARTER DEL VOLANTE

MRT 1840
Easy - E3

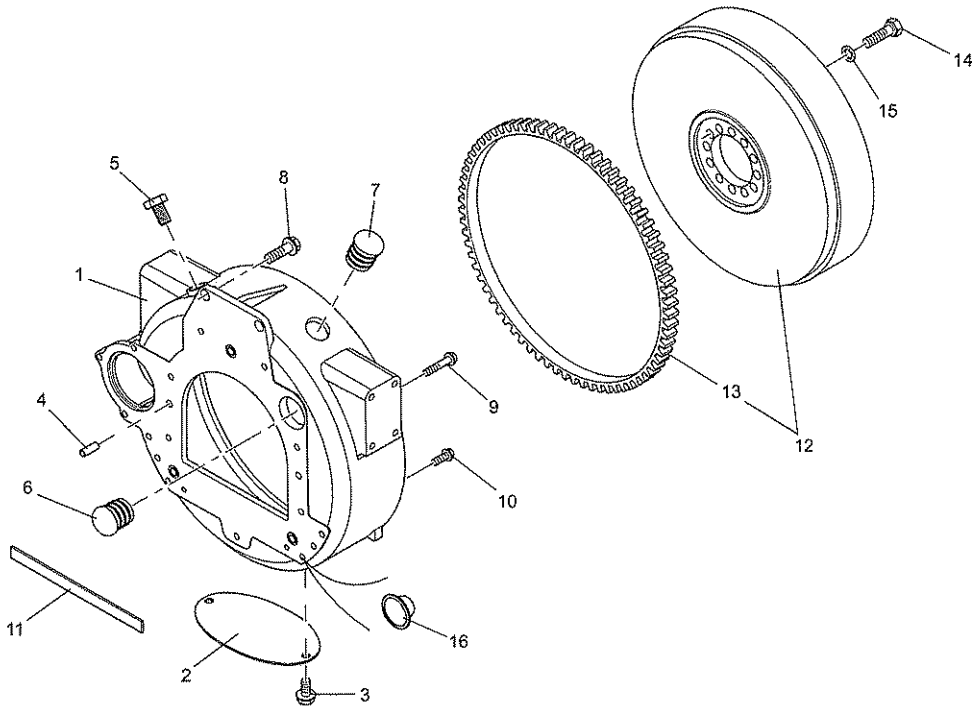

648573

APDI
120

TAPPO SFIATATOIO - TAPPO RIPIIMENTO
RAMPLISSEUR RENIFLARD - RAMPLISSEUR D'HUILE
LUBRICATING BREATHER - LUBRICATING OIL PLUG
ENTLUEFTUNG - DELEINFUELLSTUTZEN
RENIFLARD DEL ACEITE LUBRICANTE - LLENADO DEL ACEITE LUBRICANTE

MRT 1840
Easy - E3

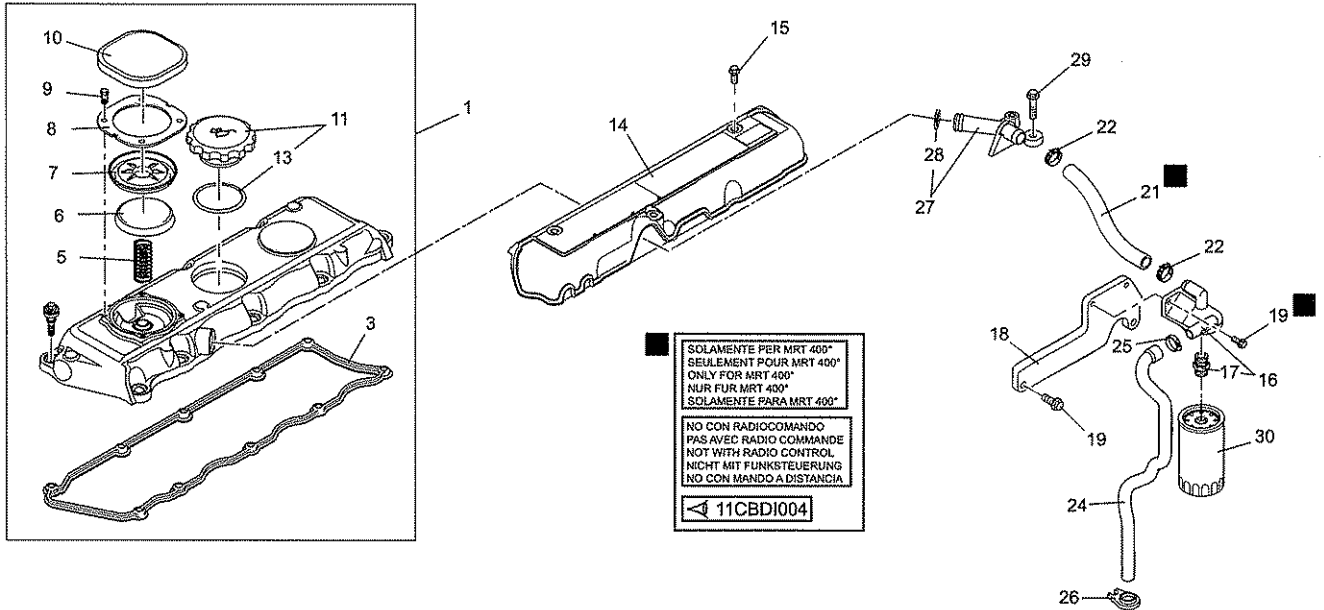

648573

APDI
125

COPPA OLIO - ASTA LIVELLO OLIO
CARTER D'HUILE - JAUGE DE NIVEAU
LUBRICATING OIL SUMP - DIPSTIK & FILLER TUBE
SCHMIERDELWANNE - MESS-STAB
CARTER DEL ACEITE LUBRICANTE - VARILLA NIVEL ACEITE

MRT 1840
Easy - E3

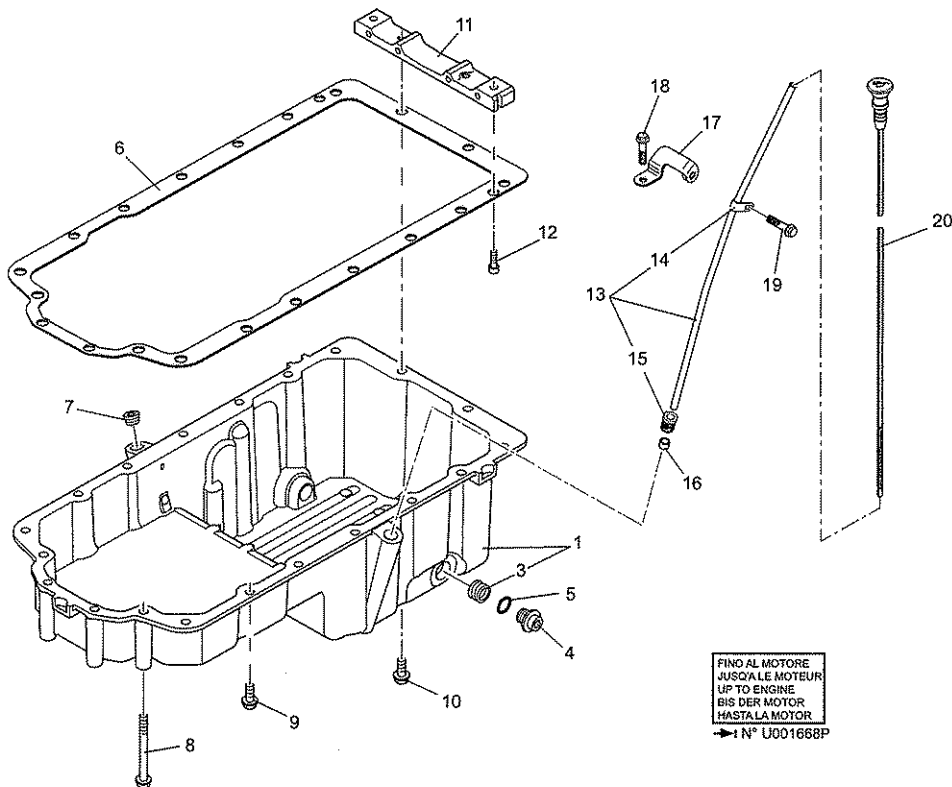

648573

APDIA
125

COPPA OLIO - ASTA LIVELLO OLIO
CARTER D'HUILE - JAUGE DE NIVEAU
LUBRICATING OIL SUMP - DIPSTIK & FILLER TUBE
SCHMIERDELWANNE - MESS-STAB
CARTER DEL ACEITE LUBRICANTE - VARILLA NIVELACEITE

MRT 1840
Easy - E3

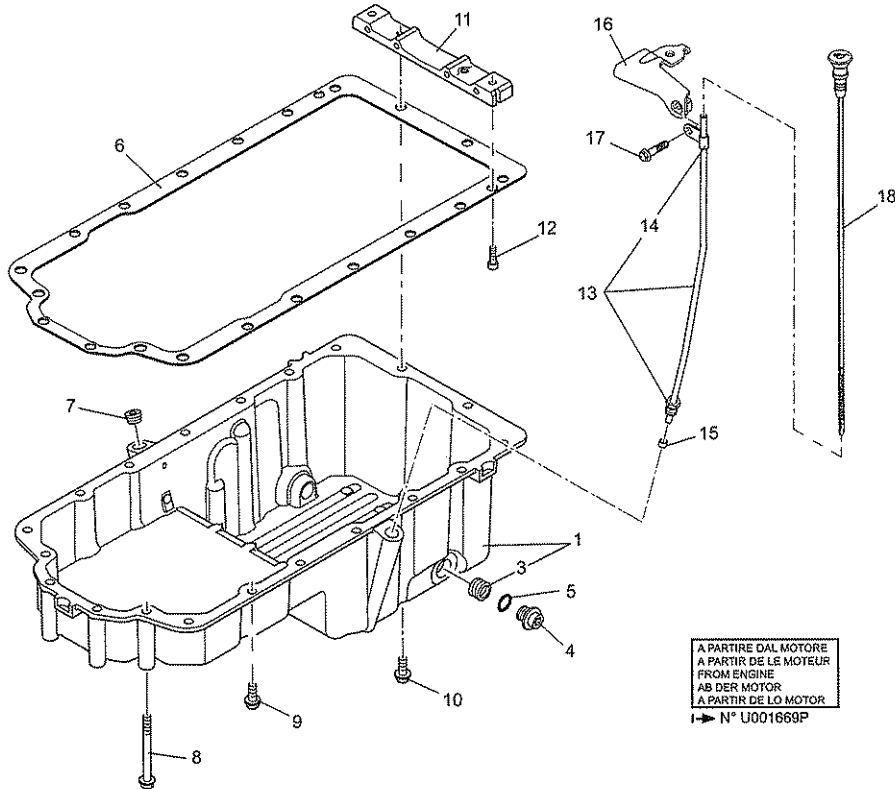

648573

APDI
126

RADIATORE OLIO
RADIATEUR D'HUILE
OIL COOLER
ÖELKUEHLER
RADIADOR DE ACEITE

MRT 1840
Easy - E3

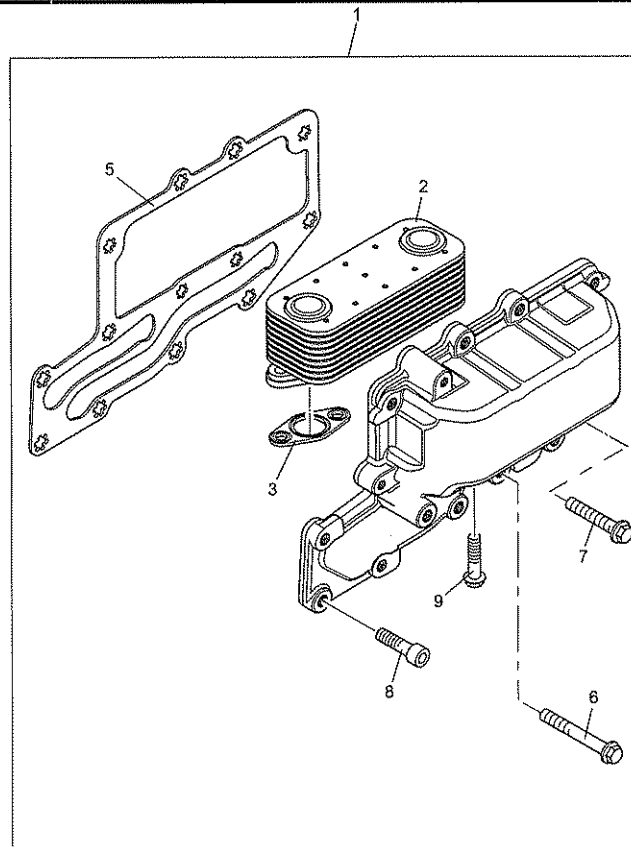

648573

APDI
127

FILTRO OLIO
FILTRE D'HUILE
OIL FILTER
ÖLFILTER
FILTRO DE ACEITE

MRT 1840
Easy - E3

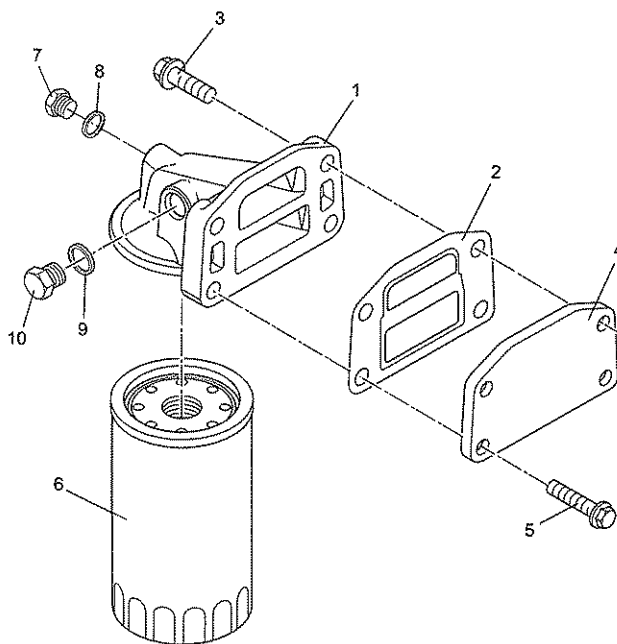

648573

APDI
128

POMPA LUBRIFICAZIONE
POMPE A HUILE
LUBRICATING OIL PUMP
SCHMIEROELPUMPE
BOMBA DEL ACEITE

MRT 1840
Easy - E3

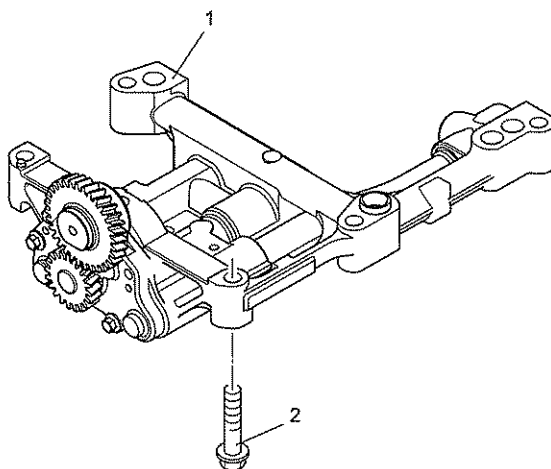

648573

APDI
129

APPLICAZIONI VARIE
APPLICATIONS DIVERSES ET AUXILIARES
APPLICATION MISCELLANEOUS AND AUXILIARIES
GERAETEZUBEHOER UND NEBENAGGREGATE
EQUIPO MISCELANEO Y AUXILIAR

MRT 1840
Easy - E3

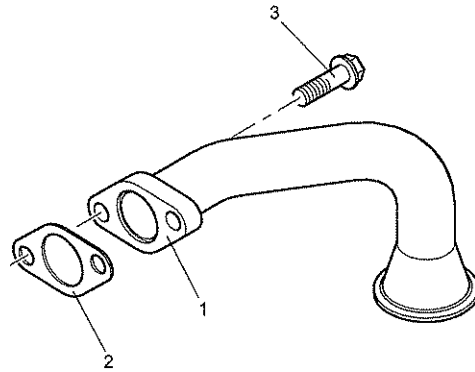

648573

APDI
135

POMPA DELL' ACQUA
POMPE A EAU
WATER PUMP
WASSERPUMPE
BOMBA DEL AGUA

MRT 1840
Easy - E3

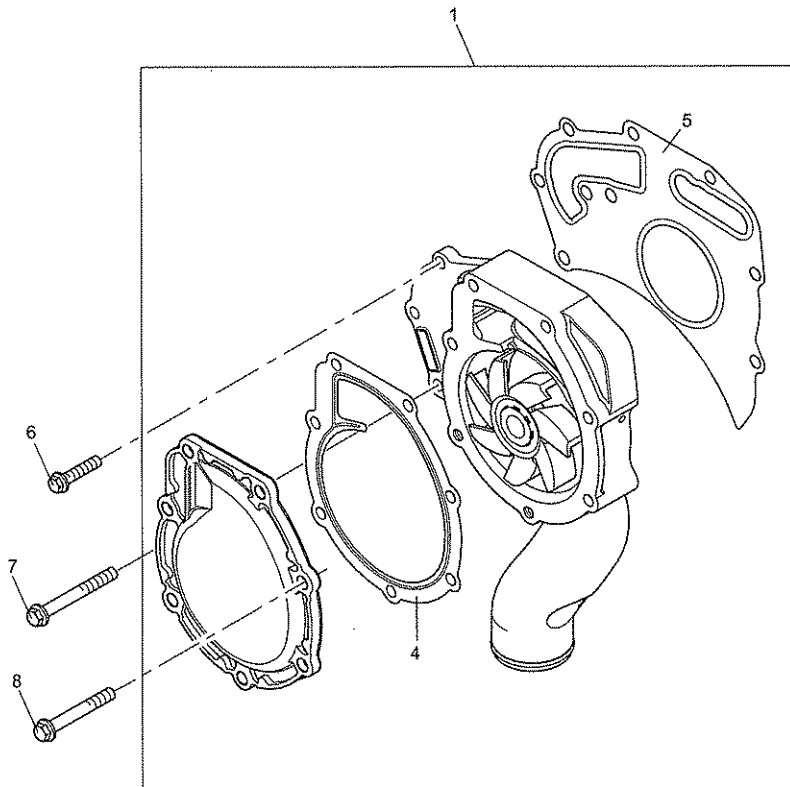

648573

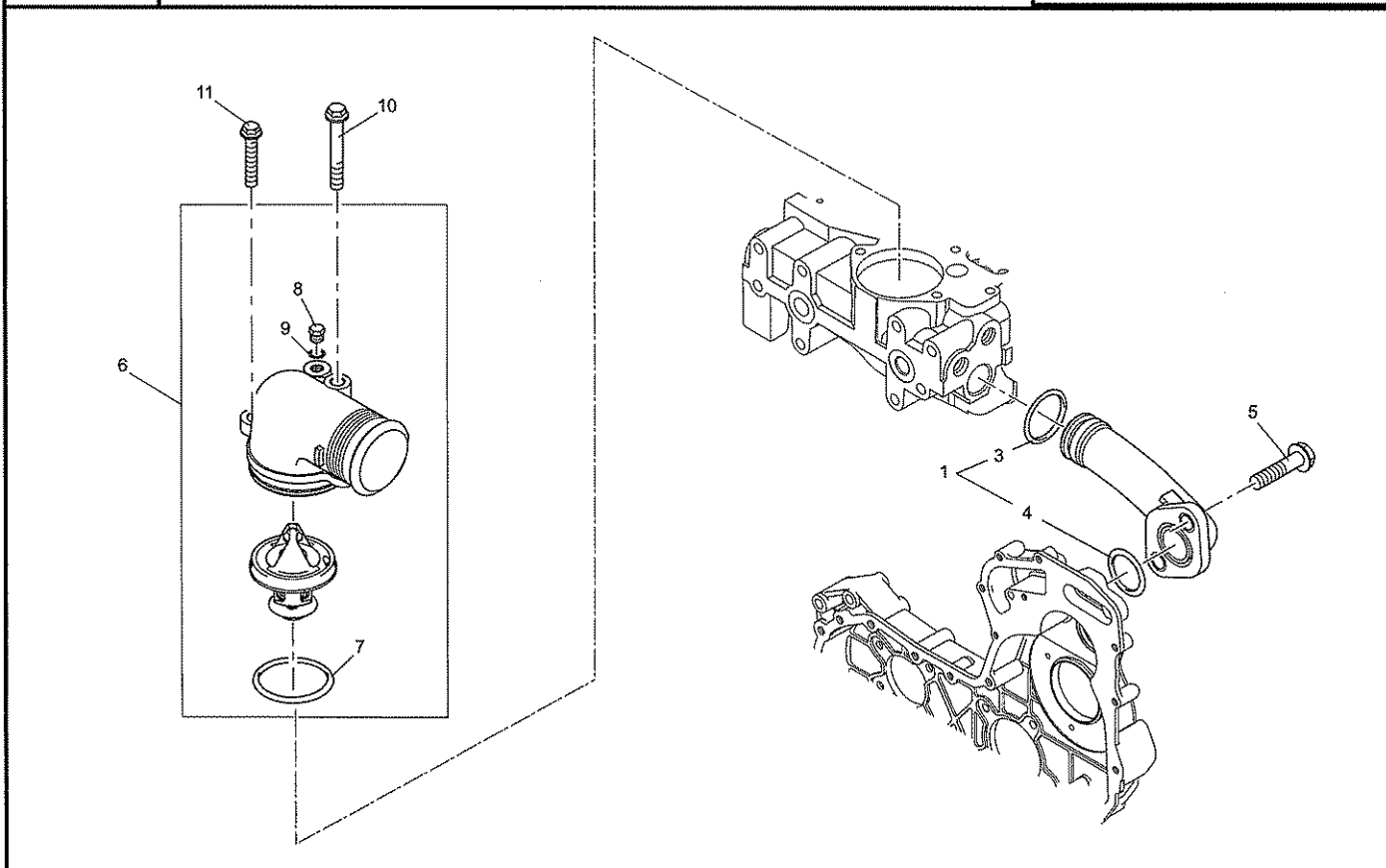

648573

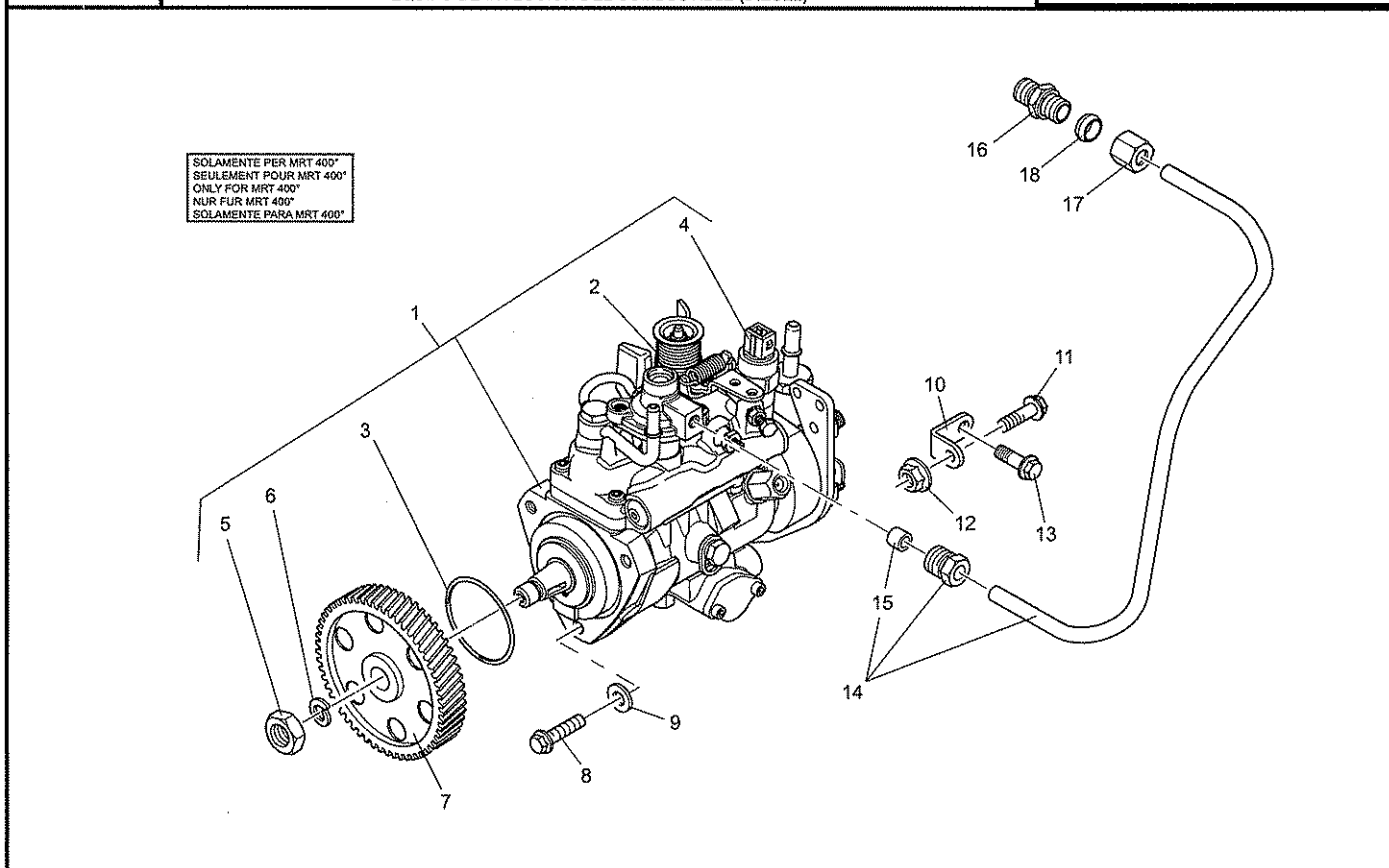

648573

APDI
141

EQUIPAGGIAMENTO INIEZIONE NAFTA (DIESEL)
EQUIPEMENT D'INJECTION (DIESEL)
FUEL INJECTION EQUIPMENT (DIESEL)
EINSPRITZANLAGE (DIESEL)
EQUIPO DE INYECCION DEL COMBUSTIBLE (DIESEL)

MRT 1840
Easy - E3

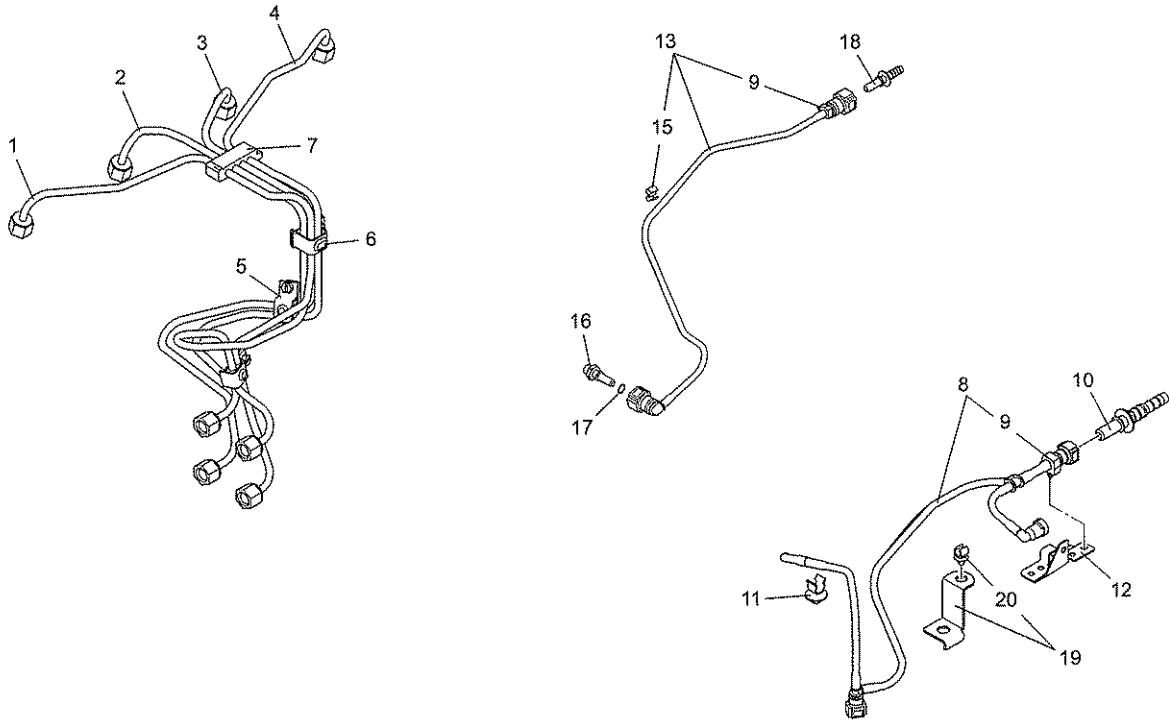

648573

APDI
144

ATOMIZZATORE
INJECTEUR
ATOMISERS
ZERSTAEUBER
ATOMIZADOR

MRT 1840
Easy - E3

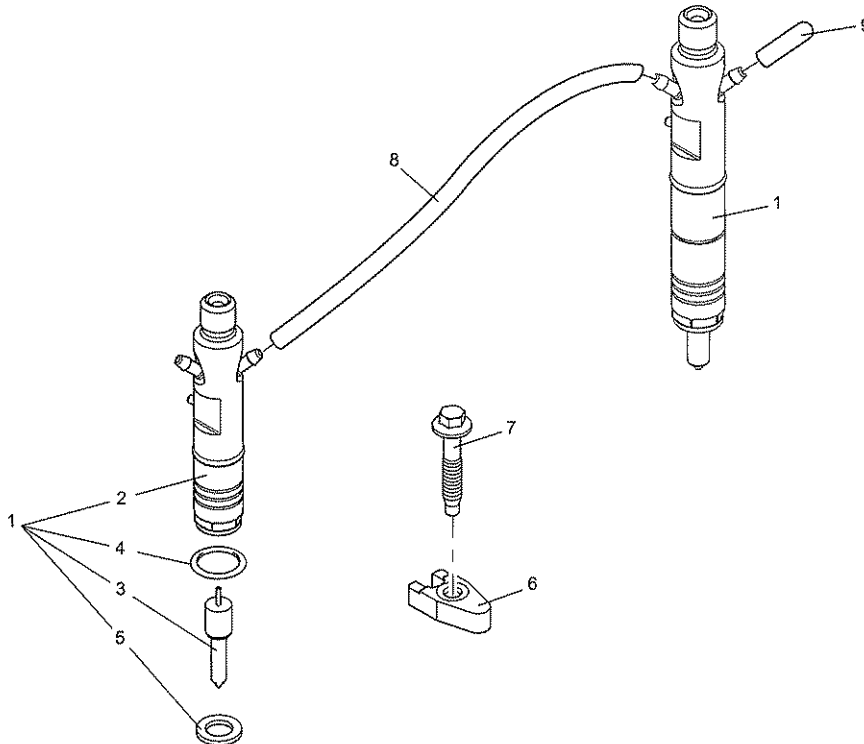

648573

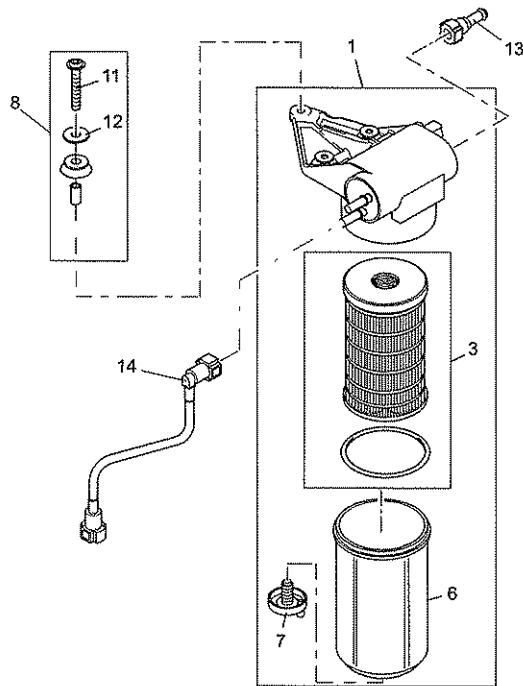

648573

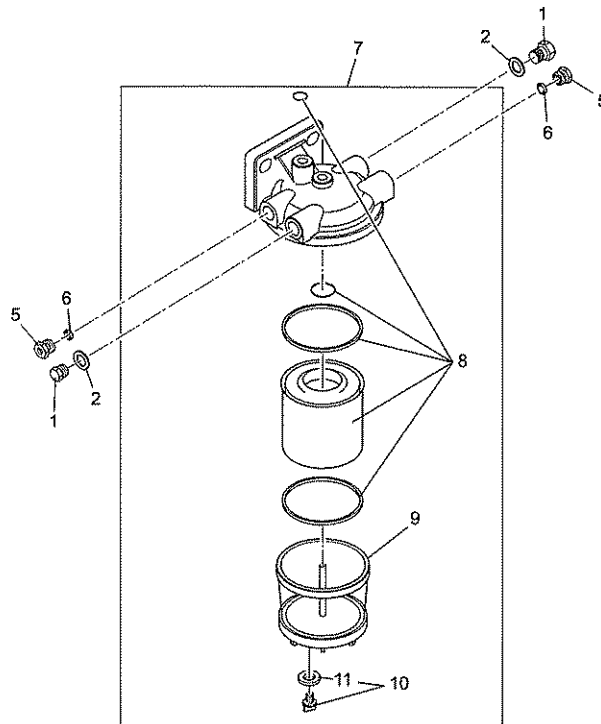

648573

APDI
150

BULBI - PRESSOSTATI
BOULE - PRESSOSTAT
BULB - PRESSURE SWITCH
THERMOMETERKUGEL - DRUCKWÄCHTER
BULBO - PRESÓSTATO

MRT 1840
Easy - E3

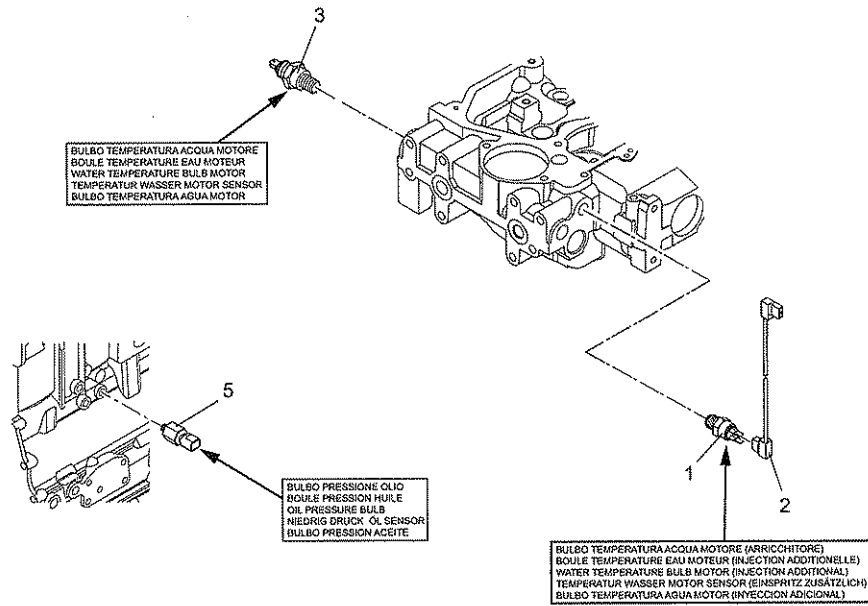

648573

APDI
151

MOTORINO AVVIAMENTO
DEMARREUR
STARTER MOTOR
ANLASSER
ARRANCADOR

MRT 1840
Easy - E3

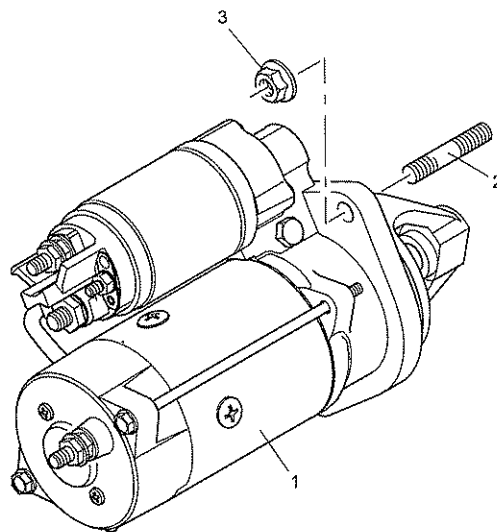

648573

APDI
152

ALTERNATORE E GENERATORE
ALTERNATEUR ET DYNAMO
ALTERNATOR AND GENERATOR
DREHSTROM-WECHSELSTROM-LICHTMASCHINE
ALTERNADOR Y DINAMO

MRT 1840
Easy - E3

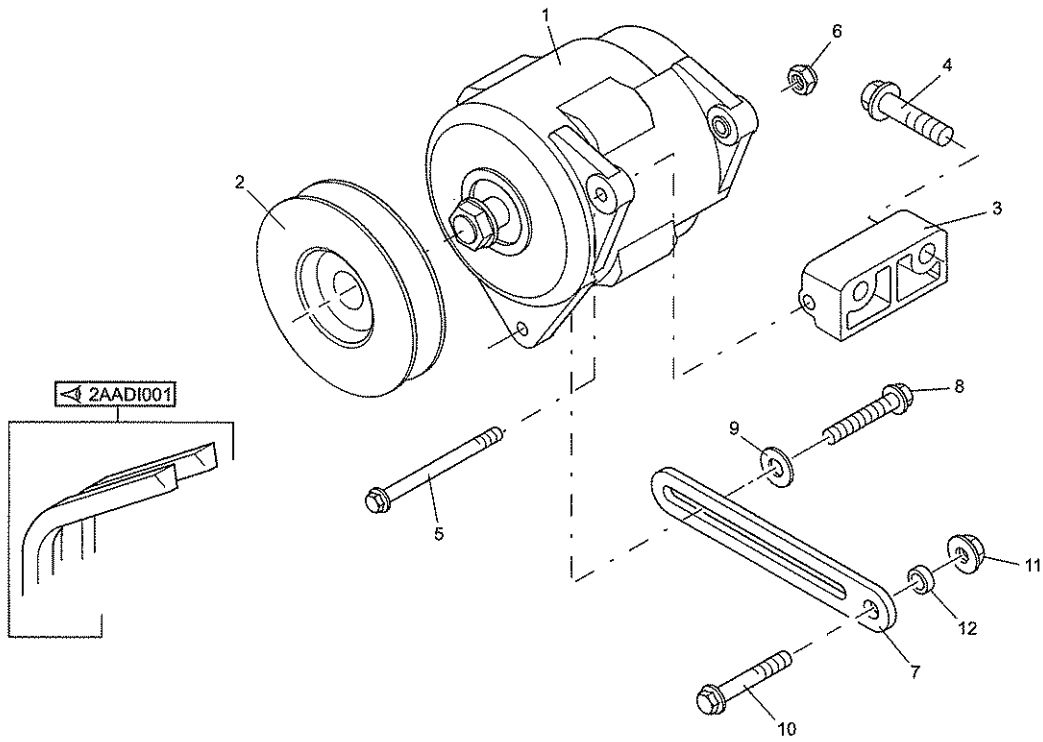

648573

APDI
153

CANDELETTA D'AVVIAMENTO
CHANDELLE
HEATER PLUGS
GLUEHKERZE
BUJIA PARA INVECCION

MRT 1840
Easy - E3

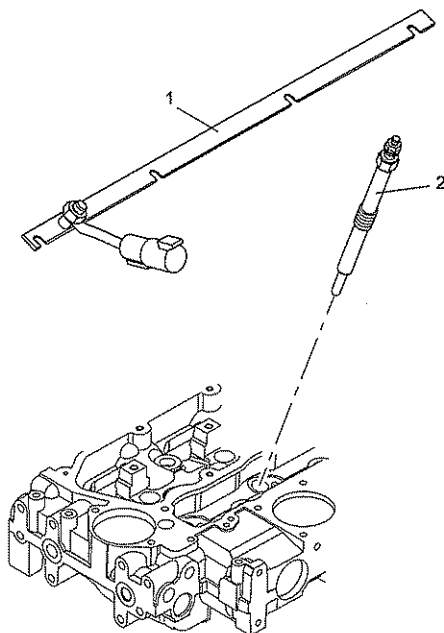

648573

APDI
154

MONTAGGI (ANTERIORE E POSTERIORE)
SUPPORTS (AVANT ET ARRIERE)
MOUNTINGS (FRONT AND REAR)
MOTORENAUFHAENGUNGEN (VORNE UND HINTEN)
FIJACIONES (DELANTERA Y TRASERA)

MRT 1840
Easy - E3

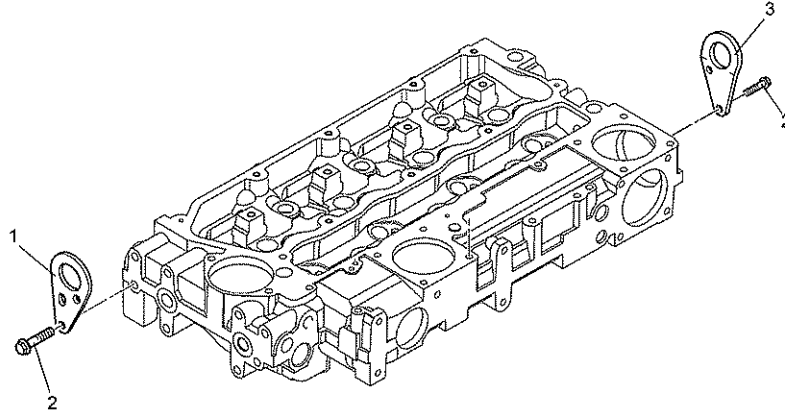

648573

APDI
160

TURBO COMPRESSORE
TURBO-COMPRESSEUR
TURBOCHARGER
TURBOLADER
TURBOSPLADOR

MRT 1840
Easy - E3

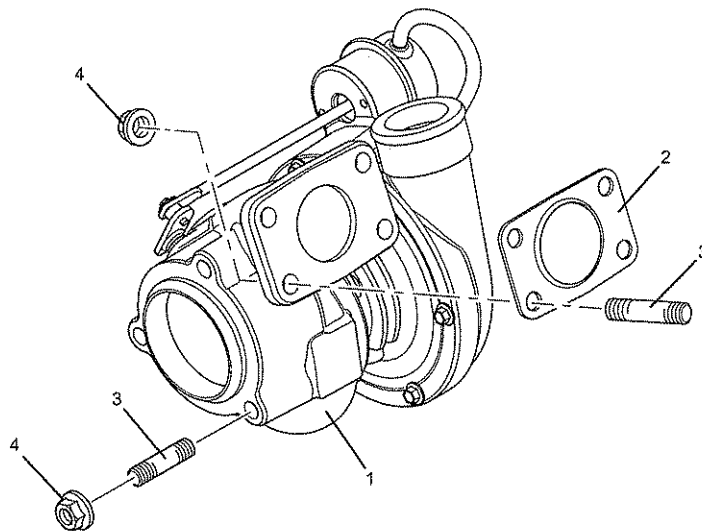

648573

APDI
161

TUBO ALIMENTAZIONE
TUYAU ALIMENTATION
FEED PIPES
BESCHICUNG SCHLAUCH
TUBO DE ALIMENTACION

MRT 1840
Easy - E3

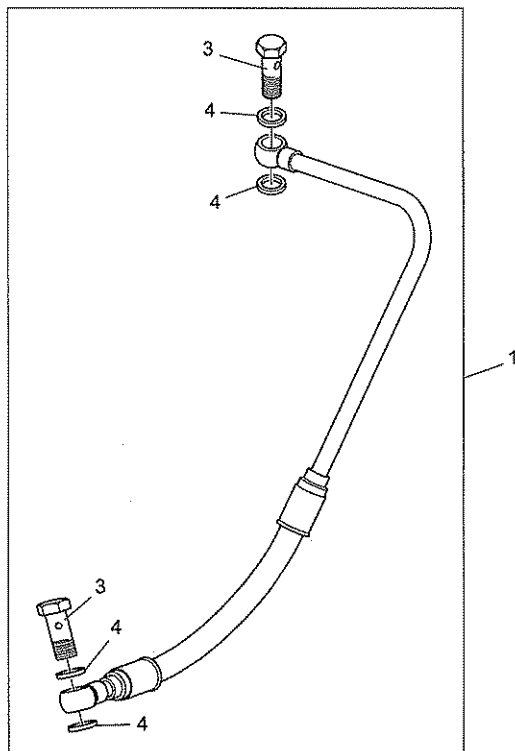

648573

APDI
162

TUBO DI SCARICO
TUYAU ECHAPPEMENT
LEAK-OFF PIPES
AUSLASS SCHLAUCH
TUBO DE DESCARGA

MRT 1840
Easy - E3

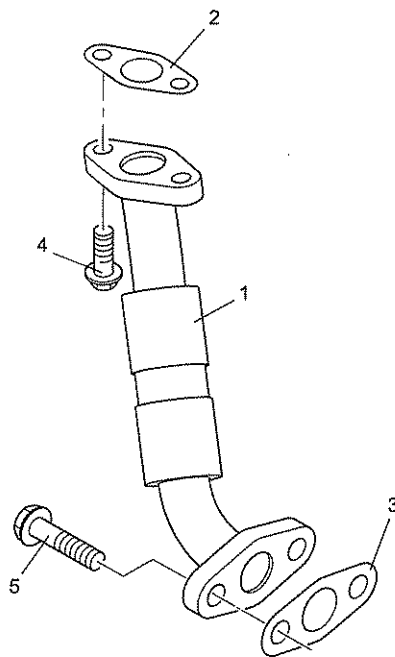

648573

APDI
163

TUBO DI SCARICO
TUYAU ECHAPPEMENT
LEAK-OFF PIPES
AUSLASS SCHLAUCH
TUBO DE DESCARGA

MRT 1840
Easy - E3

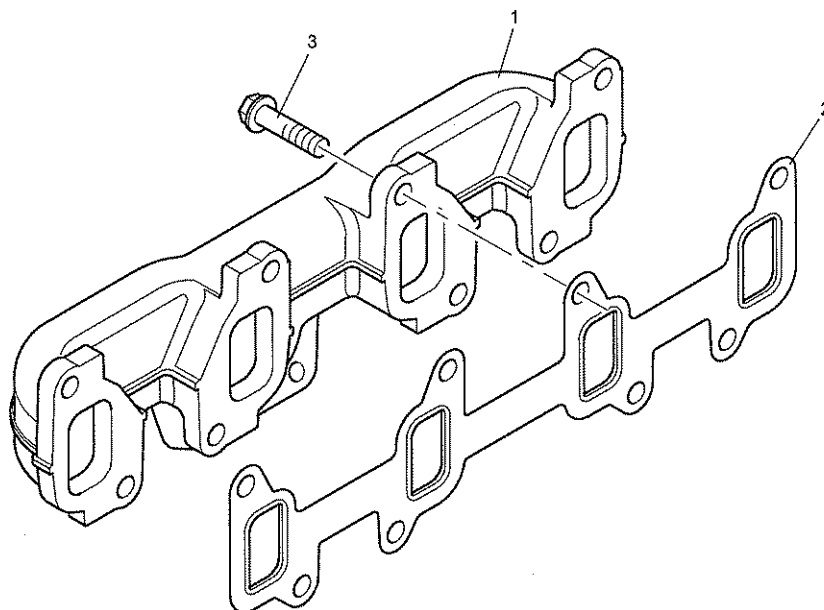

648573

APDI
165

TUBO ARIA
TUYAU D'AIR
AIR TUBE
LUFT SCHLAUCH
TUBO DE AIRE

MRT 1840
Easy - E3

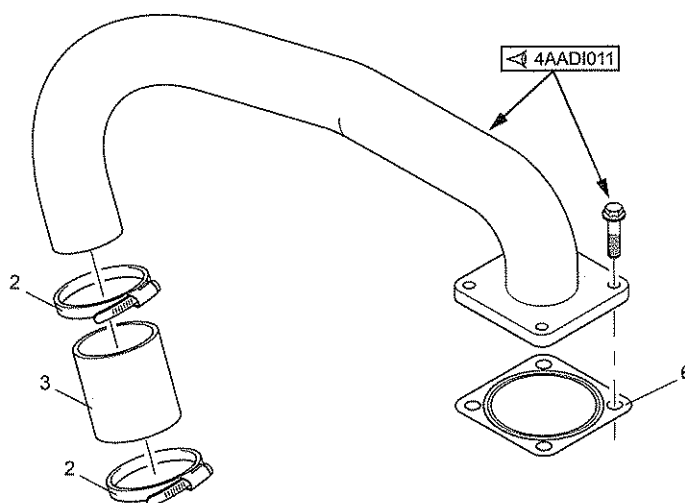

648573

APDI
170

APPLICAZIONI VARIE
APPLICATIONS DIVERSES ET AUXILIAIRES
APPLICATION MISCELLANEOUS AND AUXILIARIES
GERAETEZUBEHOER UND NEBENAGGREGATE
EQUIPO MISCELANEO Y AUXILIAR

MRT 1840
Easy - E3

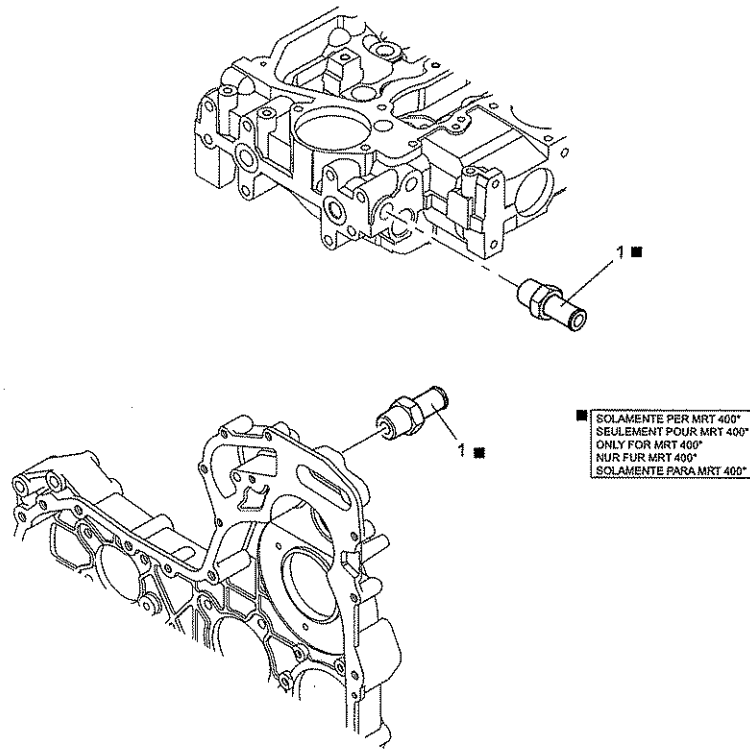

648573

APDI
171

APPLICAZIONI VARIE
APPLICATIONS DIVERSES ET AUXILIAIRES
APPLICATION MISCELLANEOUS AND AUXILIARIES
GERAETEZUBEHOER UND NEBENAGGREGATE
EQUIPO MISCELANEO Y AUXILIAR

MRT 1840
Easy - E3

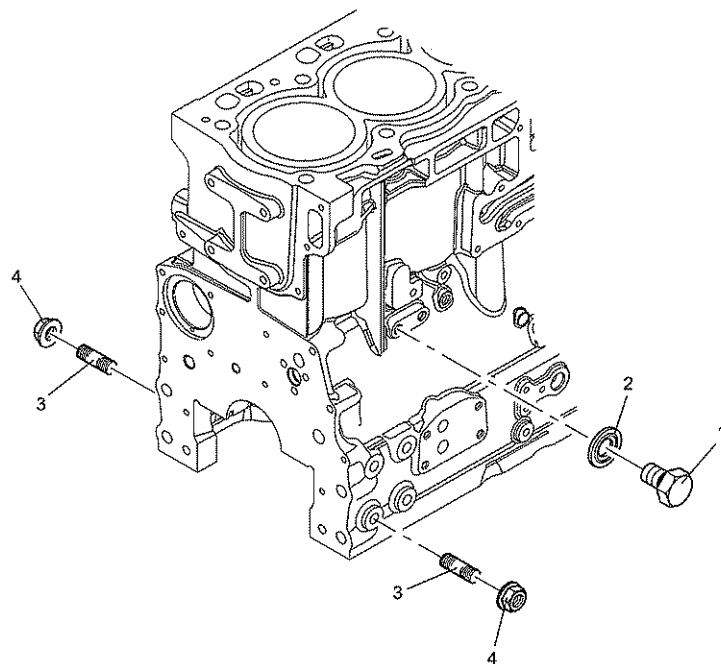

648573

APDI
172

APPLICAZIONI VARIE
APPLICATIONS DIVERSES ET AUXILIARES
APPLICATION MISCELLANEOUS AND AUXILIARIES
GERAETEZUBEHOER UND NEBENAGGREGATE
EQUIPO MISCELANEO Y AUXILIAR

MRT 1840
Easy - E3

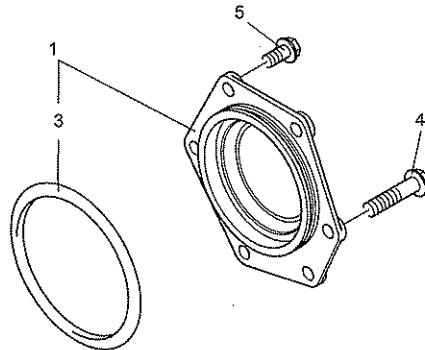

648573

APDI
173

APPLICAZIONI VARIE
APPLICATIONS DIVERSES ET AUXILIARES
APPLICATION MISCELLANEOUS AND AUXILIARIES
GERAETEZUBEHOER UND NEBENAGGREGATE
EQUIPO MISCELANEO Y AUXILIAR

MRT 1840
Easy - E3

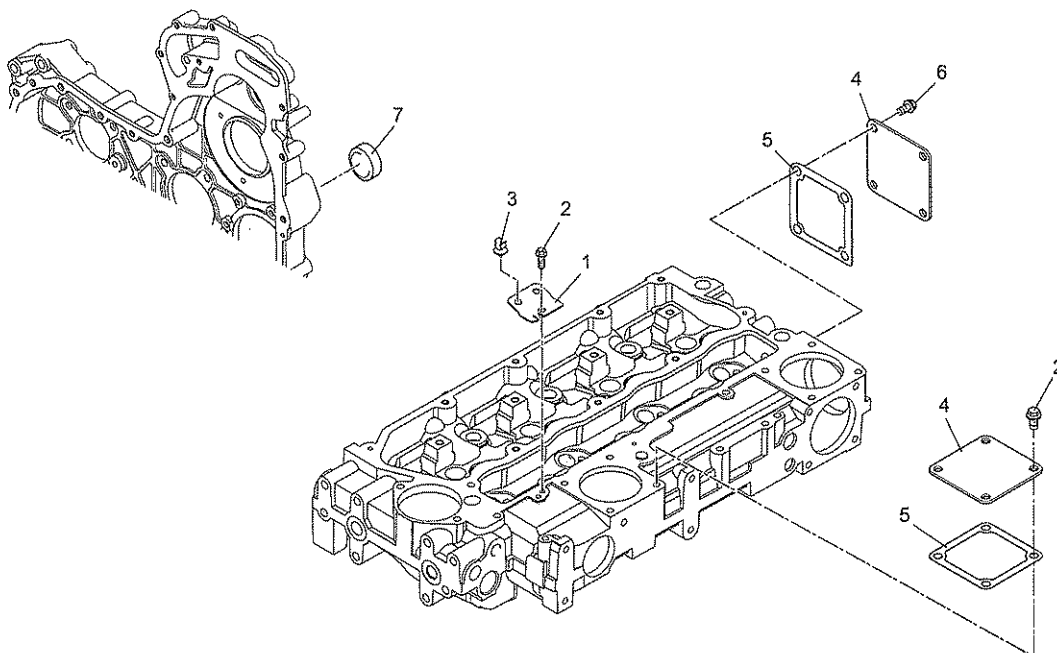

648573

ASSALE ANTERIORE ESSIEU AVANT - FRONT AXLE VORNACHSE - EJE DELANTERO

TIPO - TYPE
TYPE - TYPEN 357-212-313
TIPO

NUMERO - REFERENCE
NUMBER - NUMMER 729957
NUMERO

AXDI
001

CARTER ASSALE ANTERIORE
CARTER ESSIEU AVANT
FRONT AXLE CASING
VORNACHSE GEHAEUSE
CARTER EJE DELANTERO

MRT 1840
Easy - E3

FINO AL PONTE
JUSQ'ALE PONT
UP TO AXLE
BIS DER AXHSE
HASTALO PUENTE
→ 1 N° M-ITA-727605

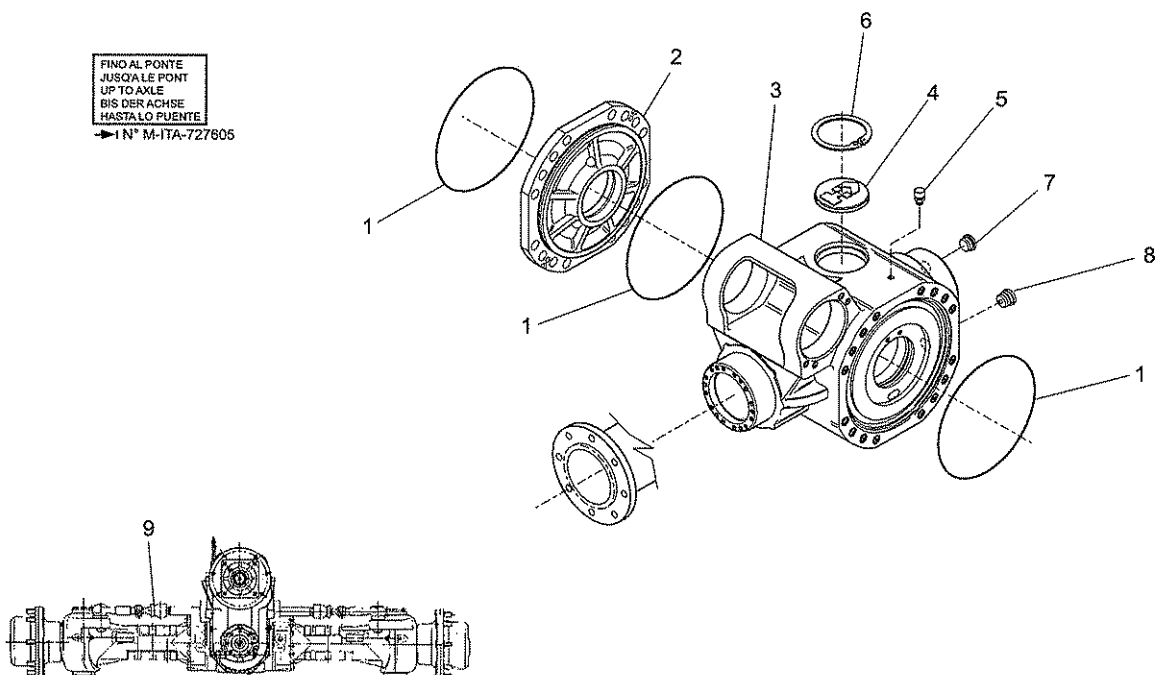

AXDIA
001

CARTER ASSALE ANTERIORE
CARTER ESSIEU AVANT
FRONT AXLE CASING
VORNACHSE GEHAEUSE
CARTER EJE DELANTERO

MRT 1840
Easy - E3

A PARTIRE DAL PONTE
A PARTIR DE LE PONT
FROM AXLE
AB DER ACHSE
A PARTIR DE LO PUENTE
→ N° M-ITA-727806

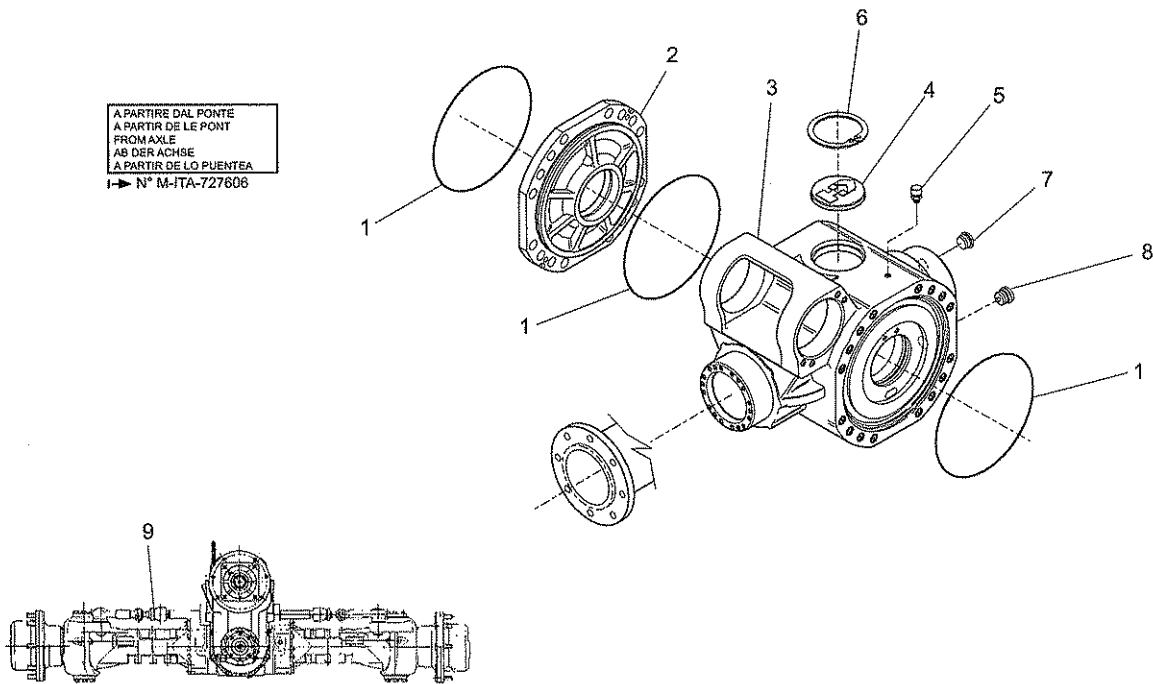

648573

AXDI
002

DIFFERENZIALE ASSALE ANTERIORE
DIFFERENTIAL ESSIEU AVANT
FRONT AXLE DIFFERENTIAL
VORNACHSE DIFFERENTIAL
DIFERENCIAL EJE DELANTERO

MRT 1840
Easy - E3

FINO AL PONTE
JUSQ'AU PONT
UP TO AXLE
BIS DER ACHSE
HASTA LO PUENTE
→ N° I-ITA-784873

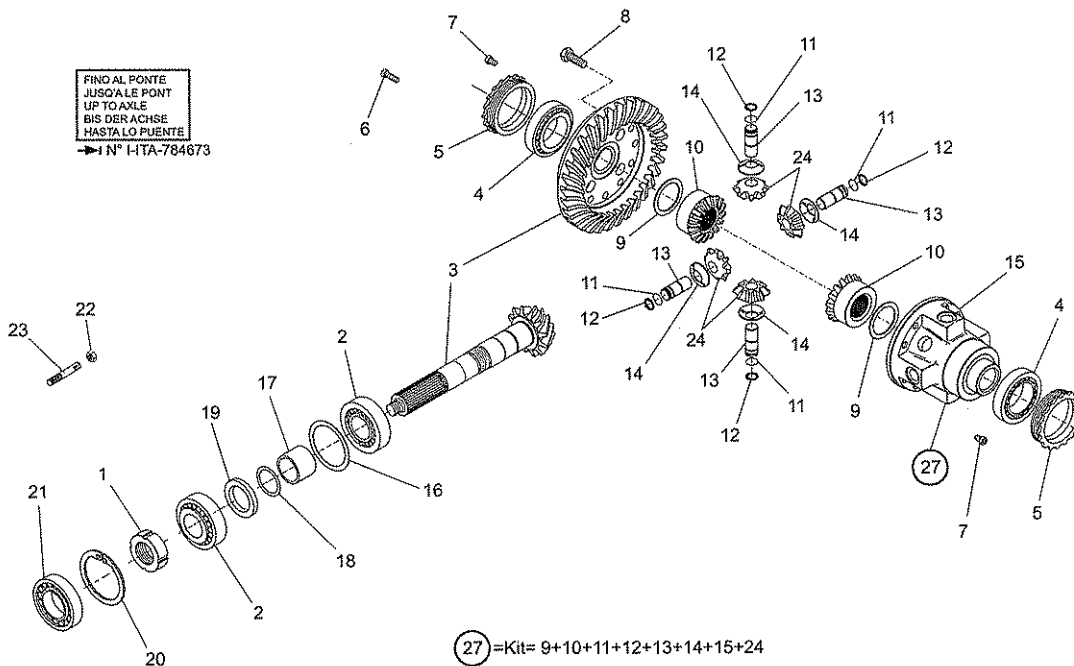

(27) = Kit = 9+10+11+12+13+14+15+24

648573

AXDIA
002

DIFFERENZIALE ASSALE ANTERIORE
DIFFERENTIAL ESSIEU AVANT
FRONT AXLE DIFFERENTIAL
VORNACHSE DIFFERENTIAL
DIFERENCIAL EJE DELANTERO

MRT 1840
Easy - E3

A PARTIRE DAL PONTE
A PARTIR DE LE PONT
FROM AXLE
AB DERACHSE
A PARTIR DE LO PUENTEA
→ N° I-ITA-784674

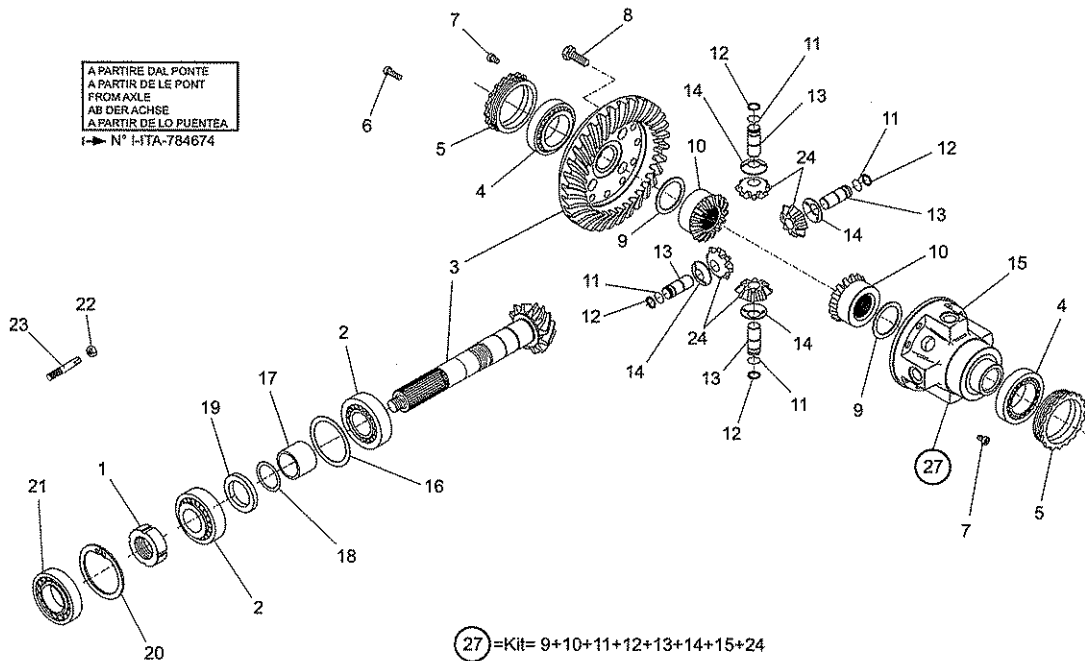

648573

AXDI
003

RIDUZIONE EPICICLOIDALE ASSALE ANTERIORE
REDUCTEURS ESSIEU AVANT
FRONT AXLE REDUCTION GEAR
VORNACHSE REDUKTIONSGETRIEBE
REDUCTOR EJE DELANTERO

MRT 1840
Easy - E3

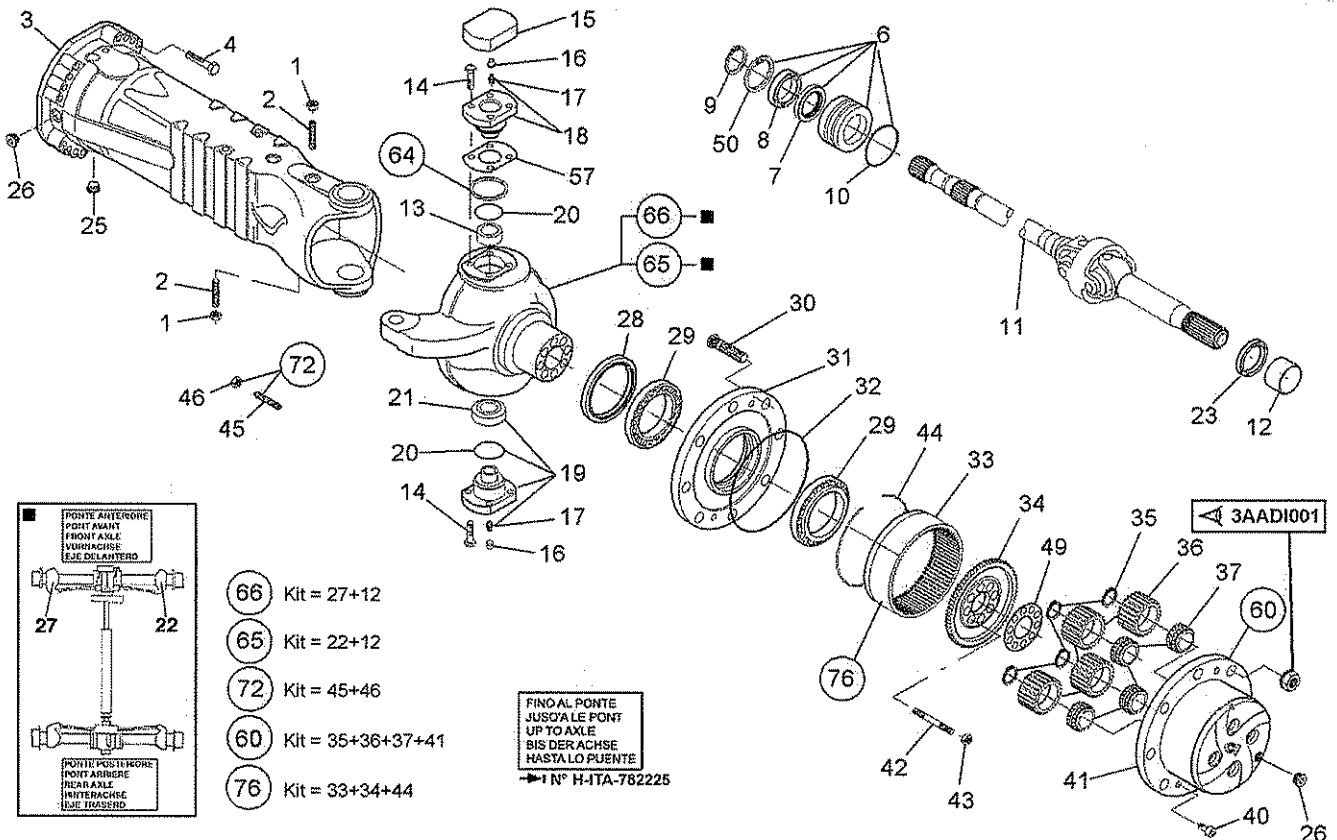

648573

AXDIA
003

RIDUZIONE EPICICLOIDALE ASSALE ANTERIORE
REDUCTEURS ESSIEU AVANT
FRONT AXLE REDUCTION GEAR
VORNACHSE REDUKTIONSGETRIEBE
REDUCTOR EJE DELANTERO

MRT 1840
Easy - E3

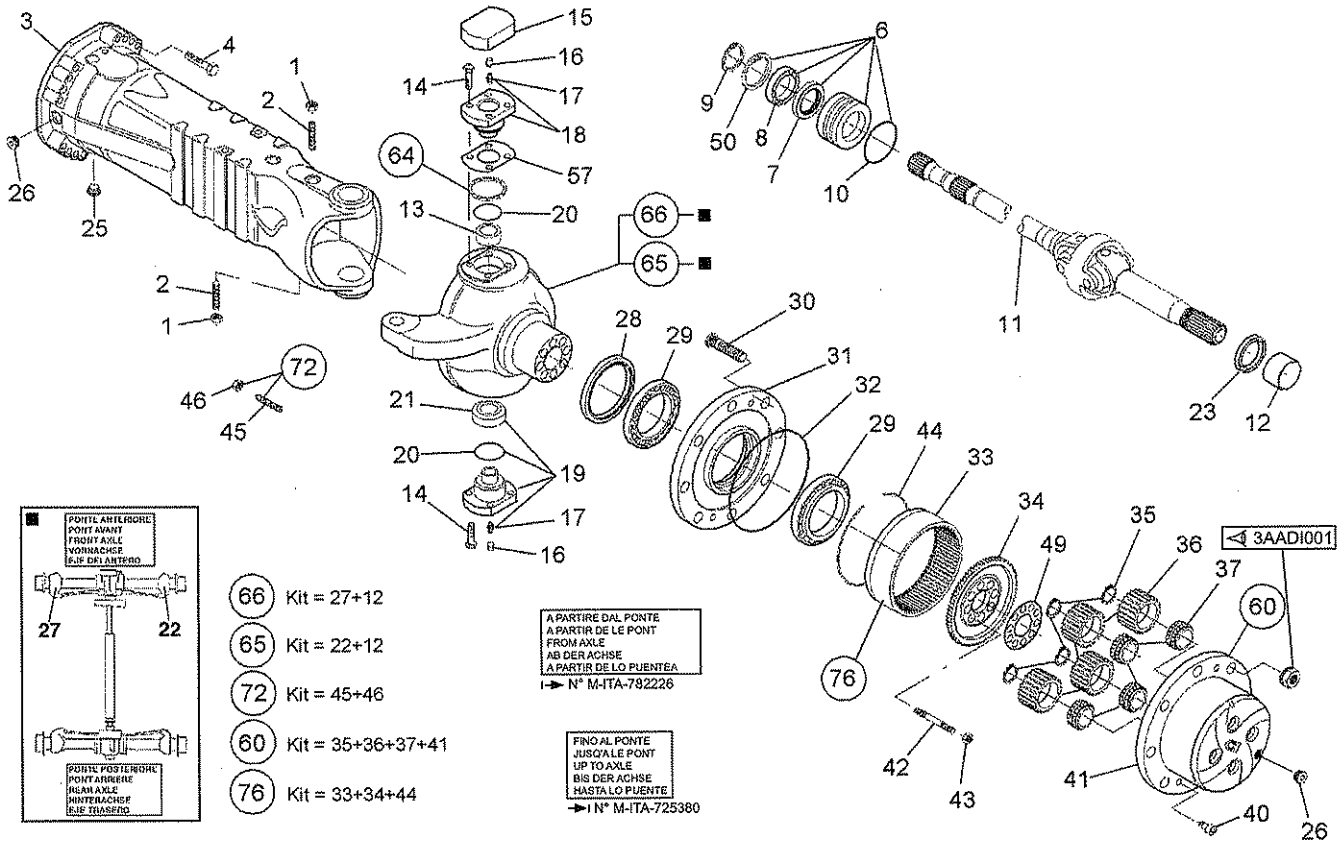

648573

AXDIB
003

RIDUZIONE EPICICLOIDALE ASSALE ANTERIORE
REDUCTEURS ESSIEU AVANT
FRONT AXLE REDUCTION GEAR
VORNACHSE REDUKTIONSGETRIEBE
REDUCTOR EJE DELANTERO

MRT 1840
Easy - E3

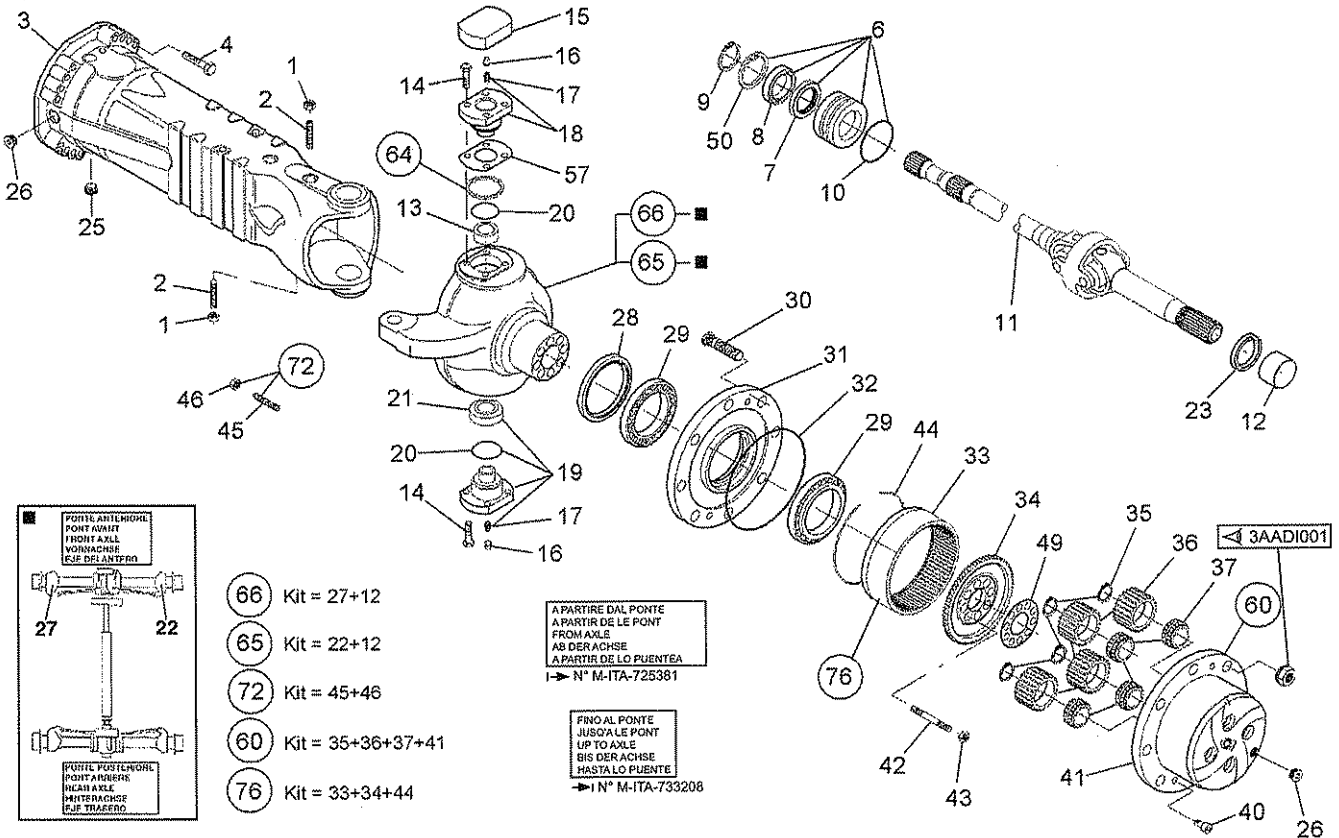

648573

AXDIC
003

RIDUZIONE EPICICLOIDALE ASSALE ANTERIORE
 REDUCTEURS ESSIEU AVANT
 FRONT AXLE REDUCTION GEAR
 VORNACHSE REDUKTIONSGETRIEBE
 REDUCTOR EJE DELANTERO

MRT 1840
Easy - E3

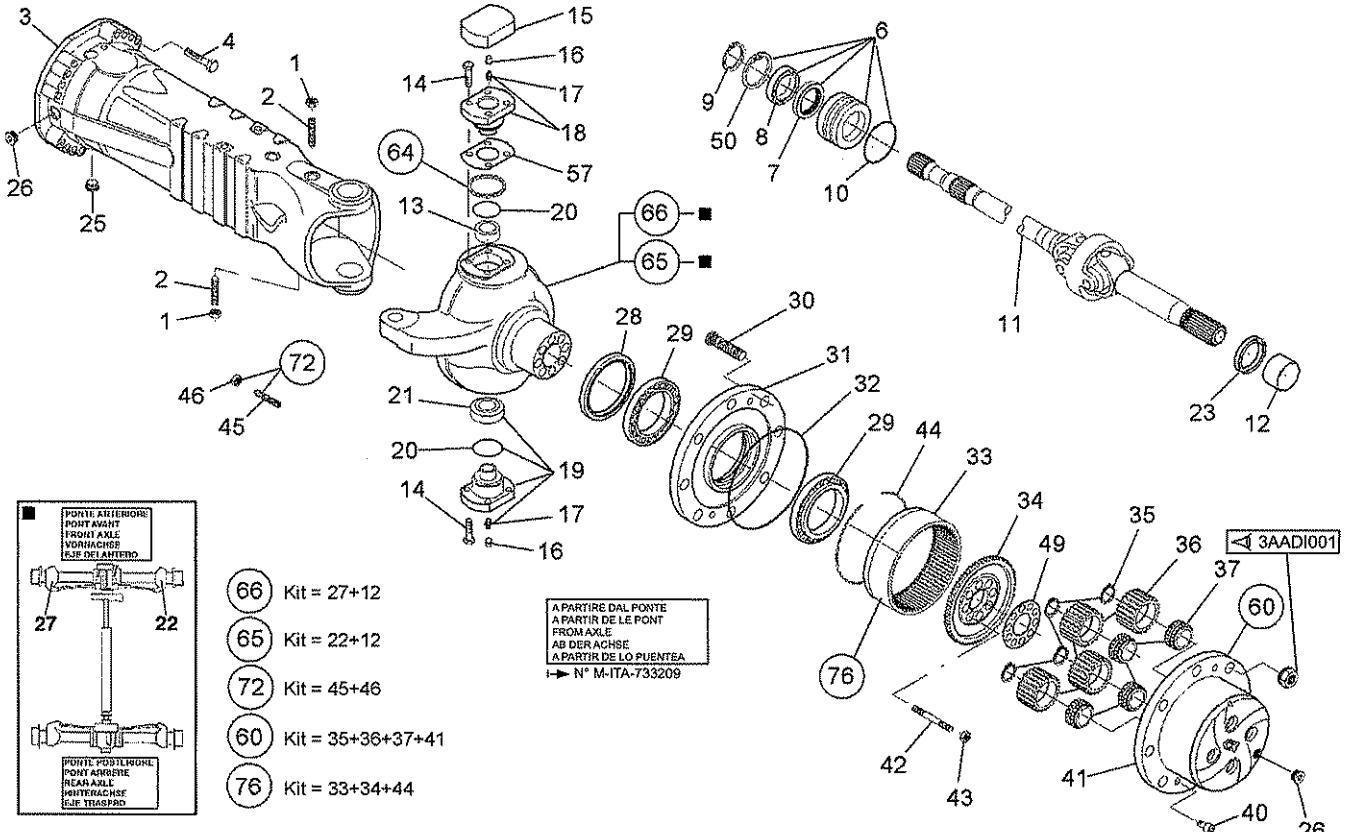

648573

AXDI
004

FRENO IDRAULICO ASSALE ANTERIORE
 FREIN HYDRAULIQUE-ESSIEU AVANT
 FRONT AXLE HYDRAULIC BRAKE
 HYDRAULIK BREMS-VORNACHSE
 FRENO HIDRAULICO-EJE DELANTERO

MRT 1840
Easy - E3

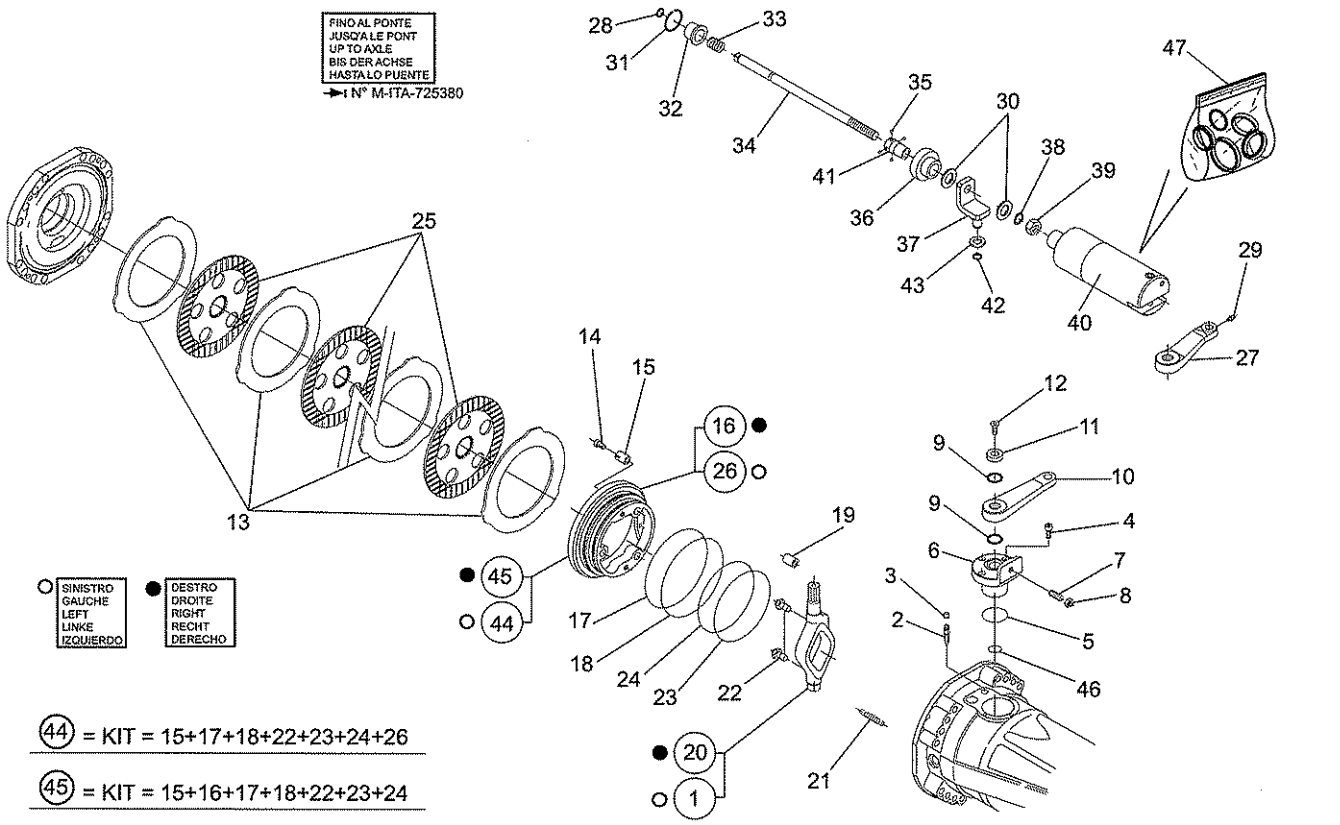

648573

AXDIA
004

FRENO IDRAULICO ASSALE ANTERIORE
FREIN HYDRAULIQUE-ESSIEU AVANT
FRONT AXLE HYDRAULIC BRAKE
HYDRAULIK BREMSE-VORNACHSE
FRENO HIDRAULICO-EJE DELANTERO

MRT 1840
Easy - E3

A PARTIRE DAL PONTE
A PARTIR DE LE PONT
FROM AXLE
AB DER ACHSE
A PARTIR DE LO PUENTE
I → N° M-ITA-725381

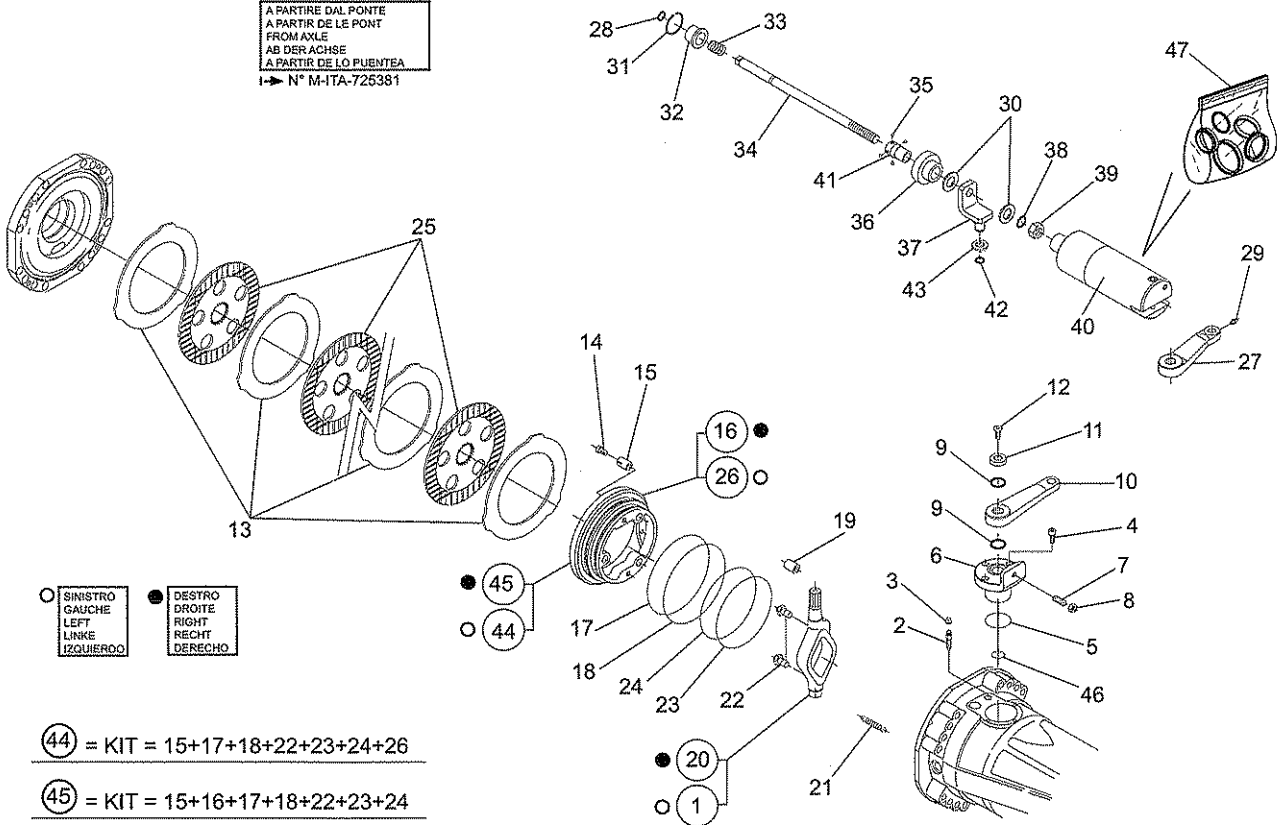

648573

AXDI
005

BARRA DI STERZO ASSALE ANTERIORE
SYSTEME DIRECTION ESSIEU AVANT
FRONT AXLE STEERING SYSTEM
VORNACHSE LENKSYSTEM
CONJUNTO DIRECCION EJE DELANTERO

MRT 1840
Easy - E3

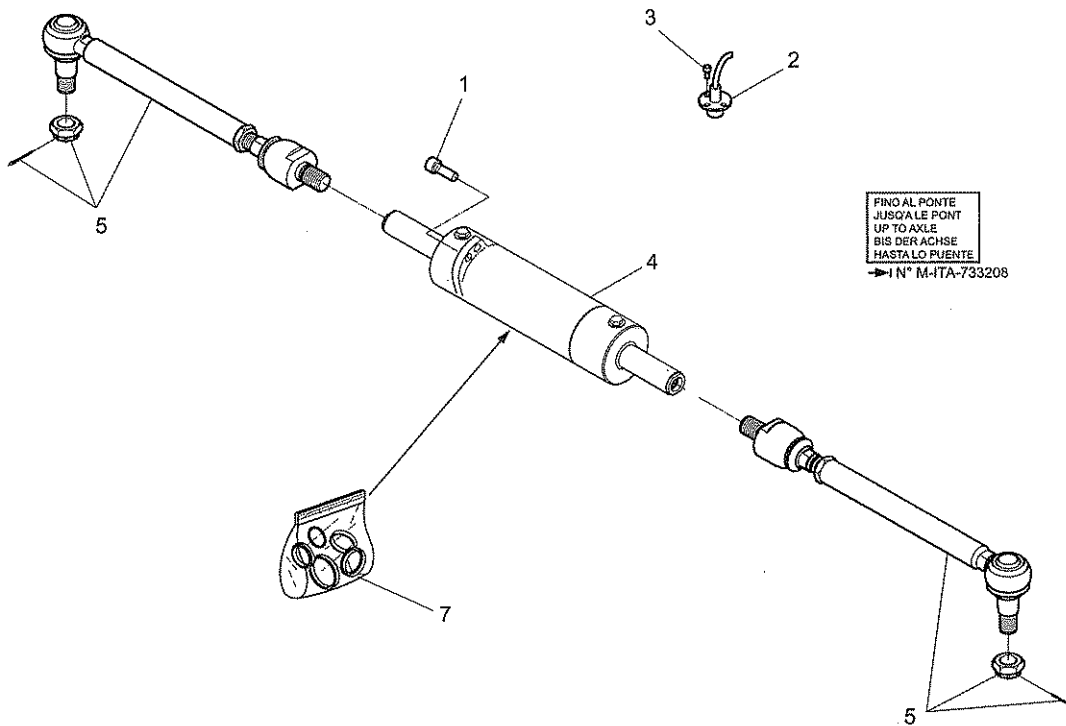

648573

AXDIA
005

BARRA DI STERZO ASSALE ANTERIORE
SYSTEME DIRECTION ESSIEU AVANT
FRONT AXLE STEERING SYSTEM
VORNACHSE LENKSYSTEM
CONJUNTO DIRECCION EJE DELANTERO

MRT 1840
Easy - E3

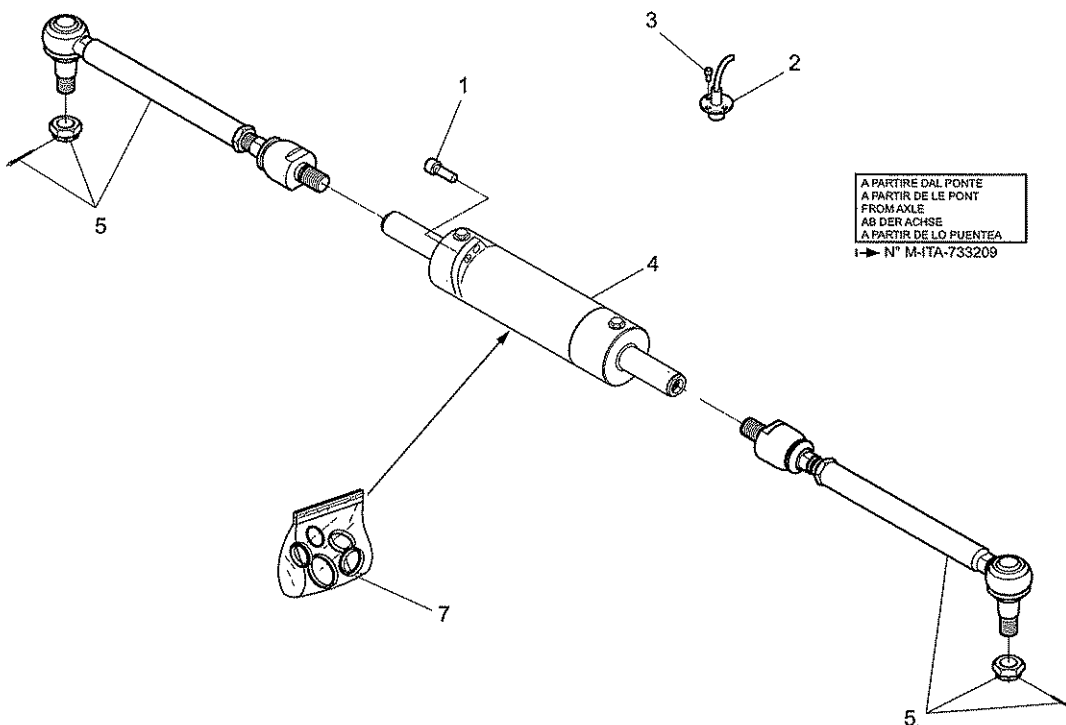

648573

AXDI
007

RIDUTTORE DELLE VELOCITA'
BOITE DE VITESSE ET DE TRANSFER
TRANSFER AND GEAR BOX
RADER UND GETRIEBEKASTEN
CAJA DE VELOCIDADES

MRT 1840
Easy - E3

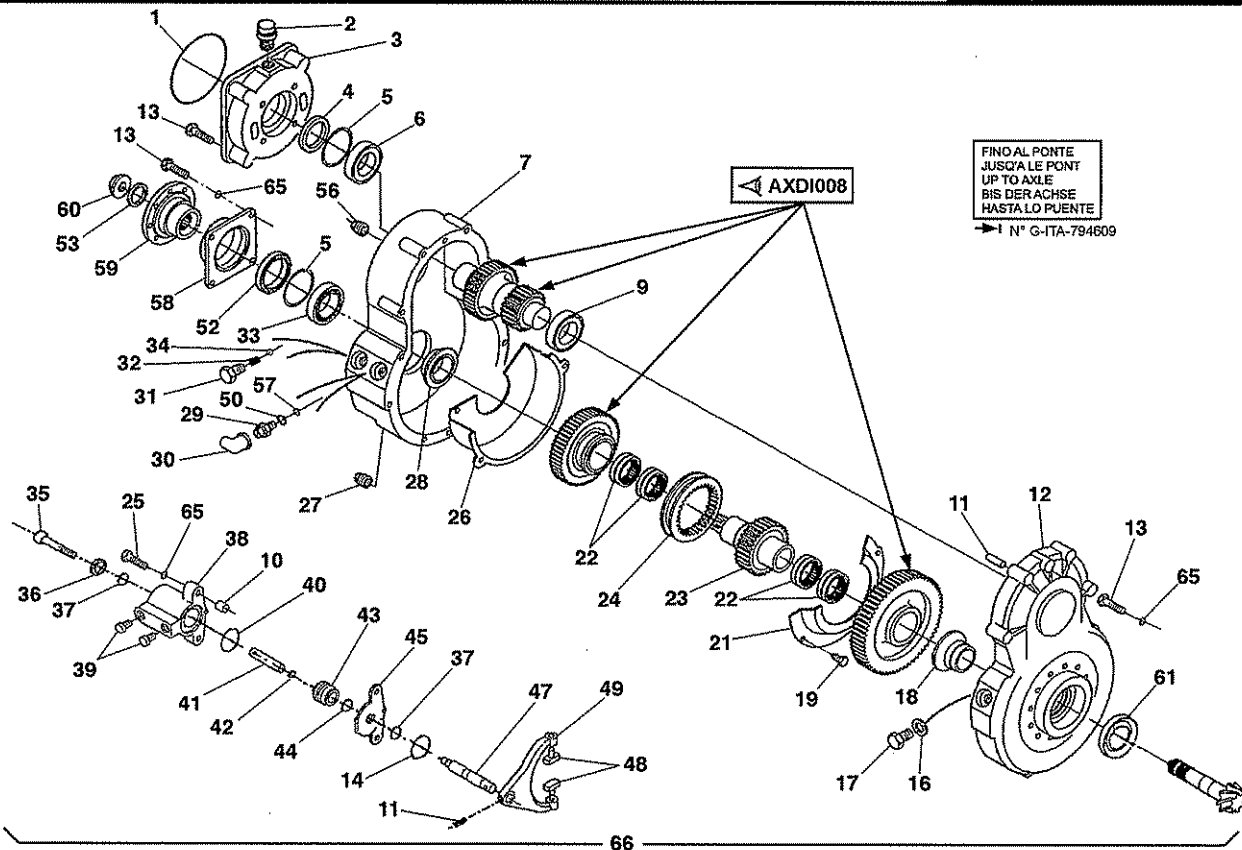

648573

AXDIA
007

RIDUTTORE DELLE VELOCITA'
BOITE DE VITESSE ET DE TRANSFER
TRANSFER AND GEAR BOX
RADER UND GETRIEBEKASTEN
CAJA DE VELOCIDADES

MRT 1840
Easy - E3

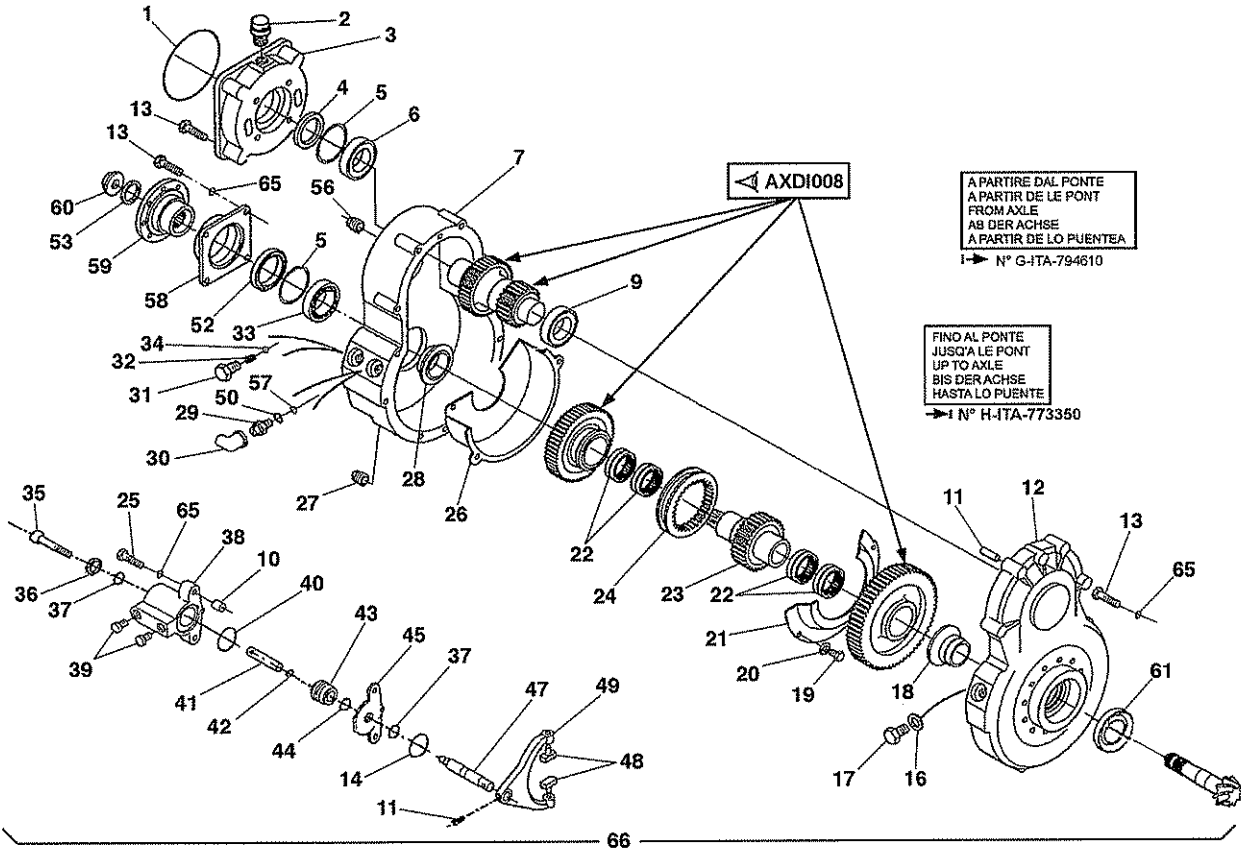

648573

AXDIB
007

RIDUTTORE DELLE VELOCITA'
BOITE DE VITESSE ET DE TRANSFER
TRANSFER AND GEAR BOX
RADER UND GETRIEBEKASTEN
CAJA DE VELOCIDADES

MRT 1840
Easy - E3

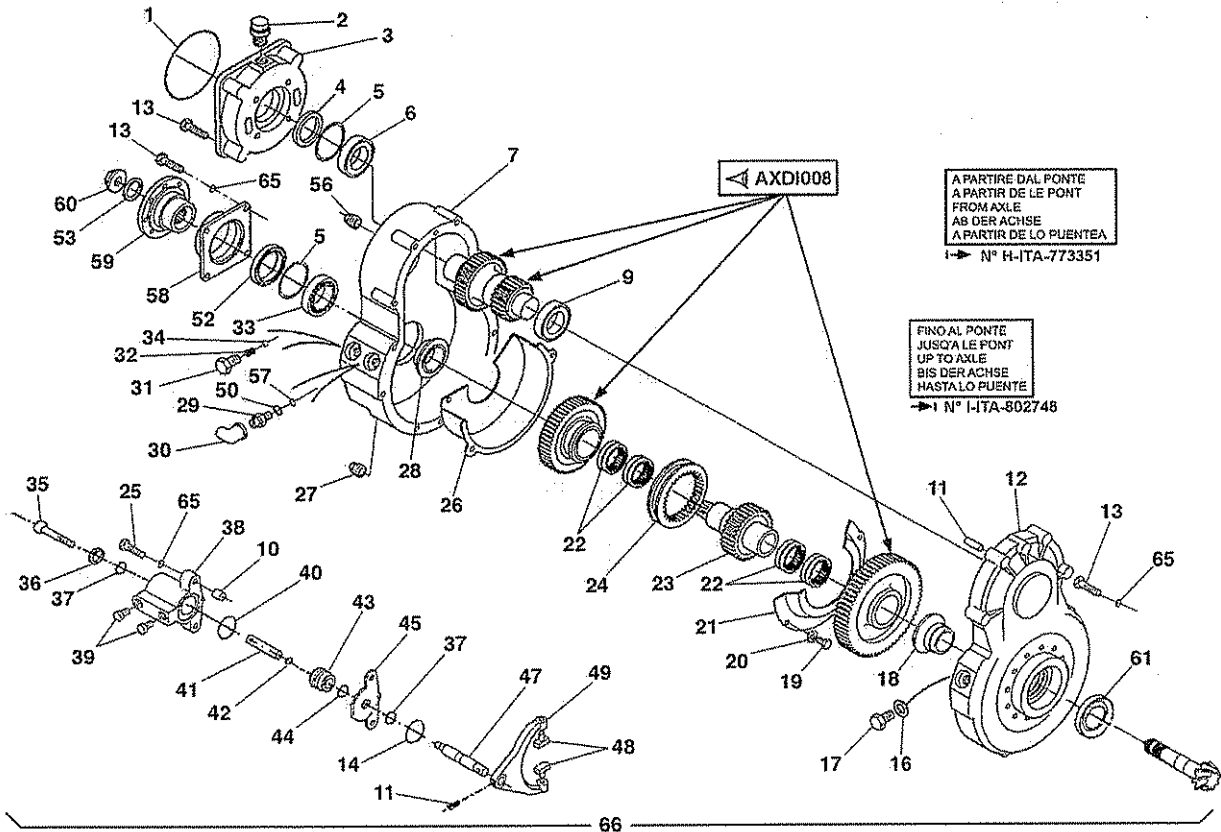

648573

AXDIC
007

RIDUTTORE DELLE VELOCITA'
BOITE DE VITESSE ET DE TRANSFER
TRANSFER AND GEAR BOX
RADER UND GETRIEBEKASTEN
CAJA DE VELOCIDADES

MRT 1840
Easy - E3

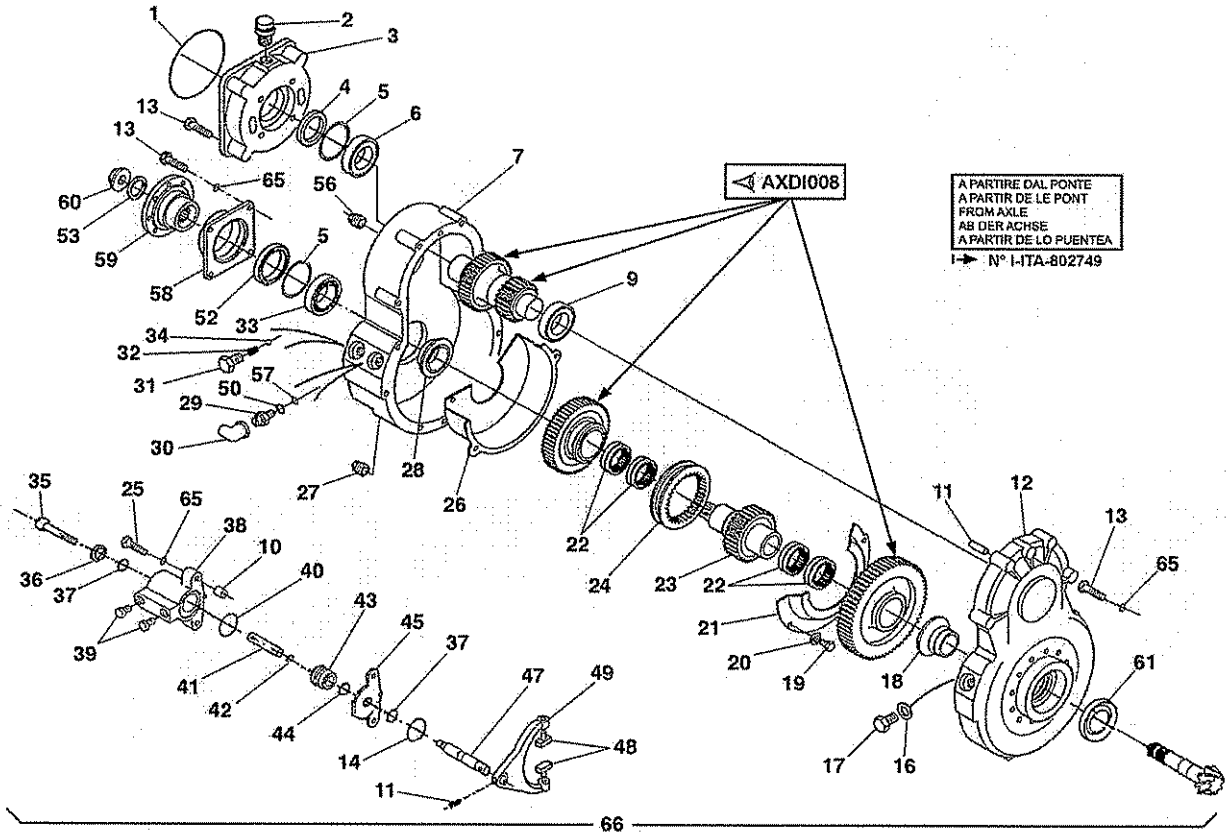

648573

AXDI
008

RIDUTTORE DELLE VELOCITA' (Ingranaggi)
BOITE DE VITESSE ET DE TRANSFER (Pignons)
TRANSFER AND GEAR BOX (Gears)
RADER UND GETRIEBEKASTEN (Zahnrad)
CAJA DE VELOCIDADES (Pinon)

MRT 1840
Easy - E3

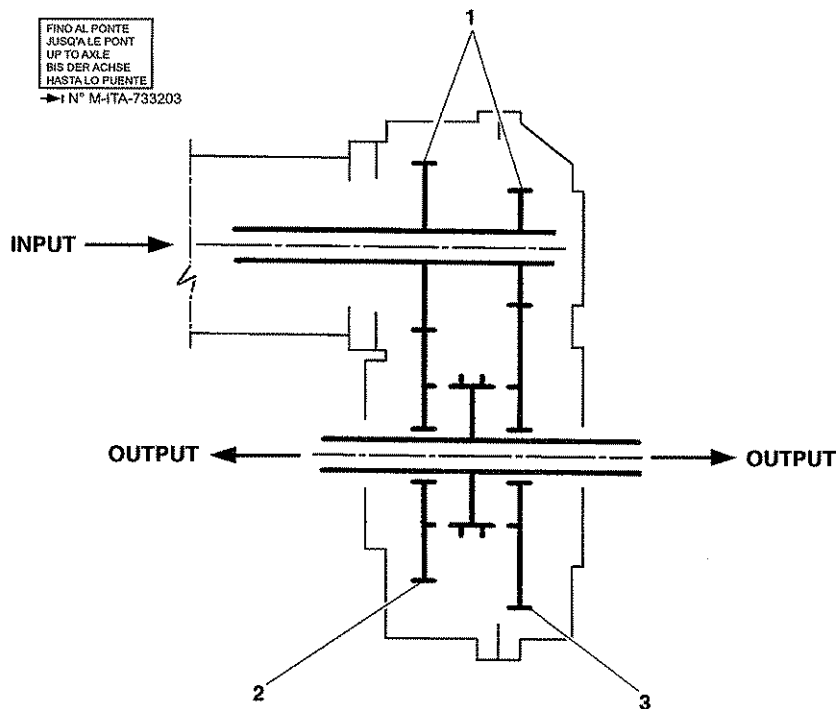

648573

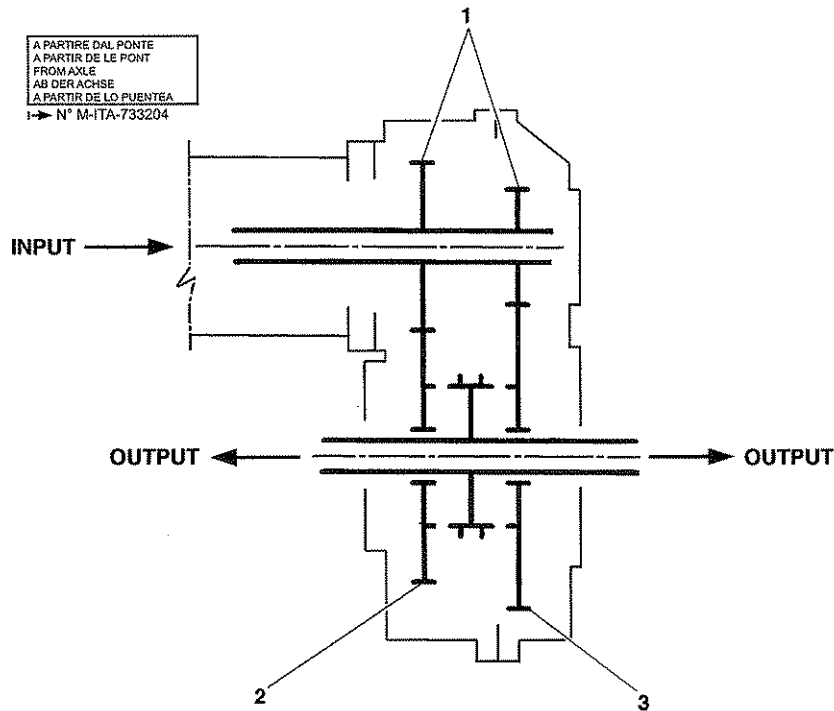

648573

**ASSALE POSTERIORE
ESSIEU ARRIERE - REAR AXLE
HINTERACHSE - EJE TRASERO**

TIPO - TYPE
TYPE - TYPEN 212-665
TIPO

NUMERO - REFERENCE
NUMBER - NUMMER 729958
NUMERO

AXDI
500

CARTER ASSALE POSTERIORE
CARTER ESSIEU ARRIERE
REAR AXLE CASING
HINTERACHSE GEHAEUSE
CARTER EJE TRASERO

MRT 1840
Easy - E3

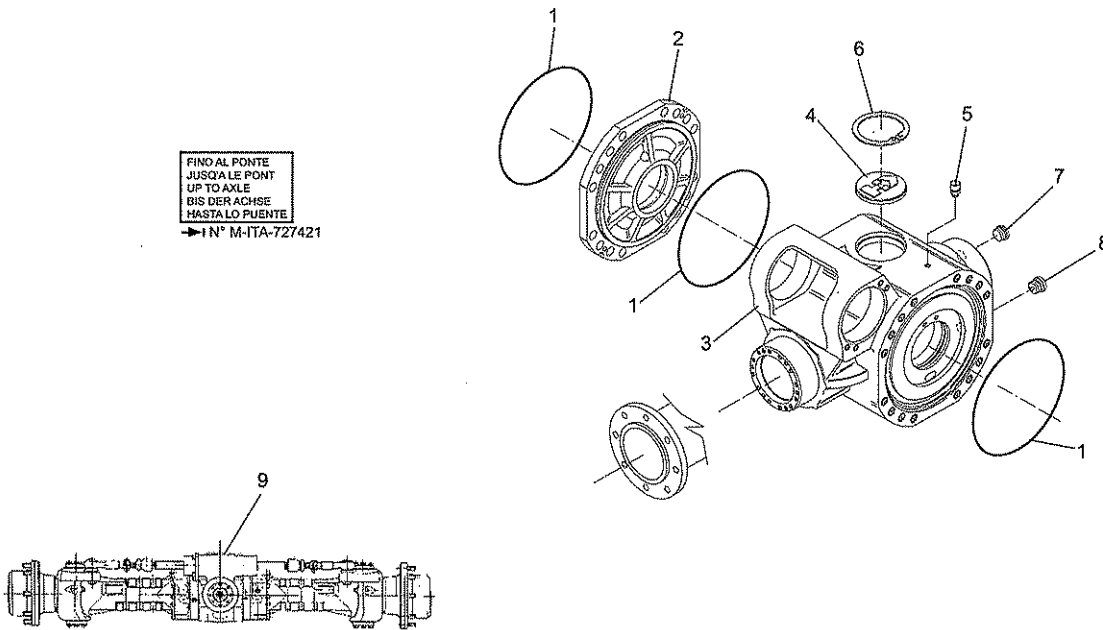

648573

AXDIA
500

CARTER ASSALE POSTERIORE
CARTER ESSIEU ARRIERE
REAR AXLE CASING
HINTERACHSE GEHAEUSE
CARTER EJE TRASERO

MRT 1840
Easy - E3

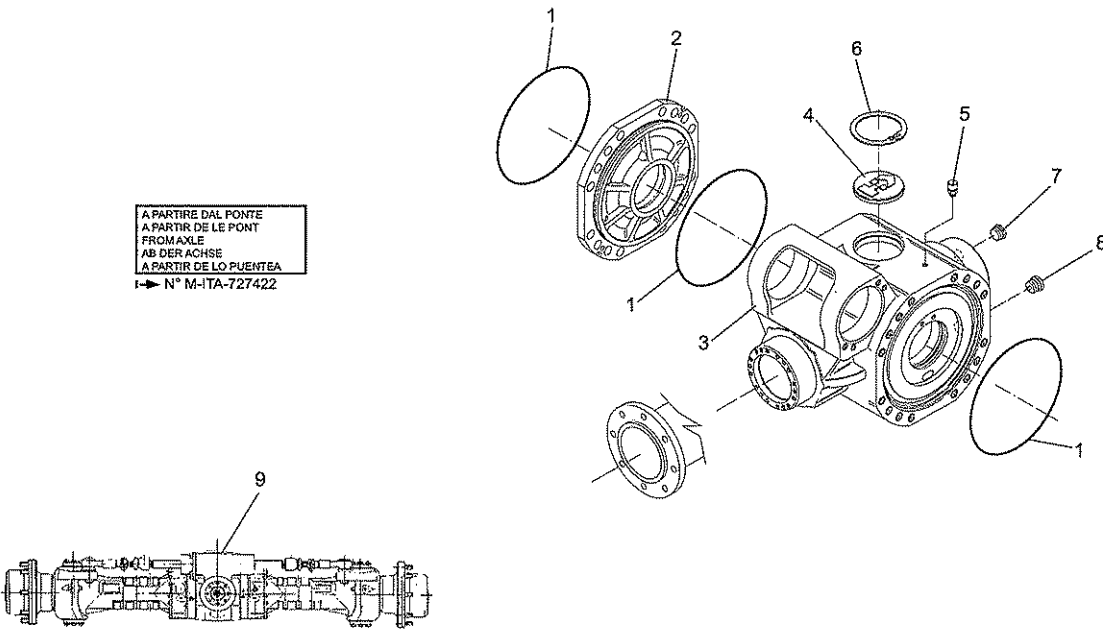

648573

AXDI
501

BARRA DI STERZO ASSALE POSTERIORE
SYSTEME DIRECTION ESSIEU ARRIERE
REAR AXLE STEERING SYSTEM
HINTERACHSE LENKSYSTEM
CONJUNTO DIRECCION EJE TRASERO

MRT 1840
Easy - E3

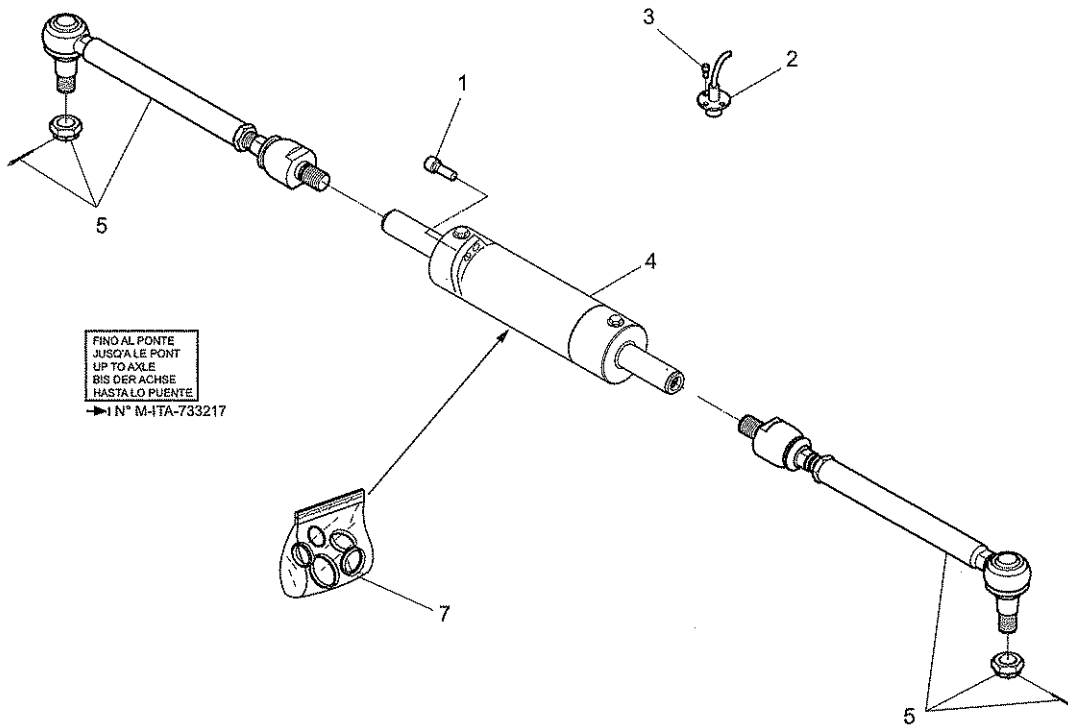

648573

AXDIA
501

BARRA DI STERZO ASSALE POSTERIORE
SYSTEME DIRECTION ESSIEU ARRIERE
REAR AXLE STEERING SYSTEM
HINTERACHSE LENKSYSTEM
CONJUNTO DIRECCION EJE TRASERO

MRT 1840
Easy - E3

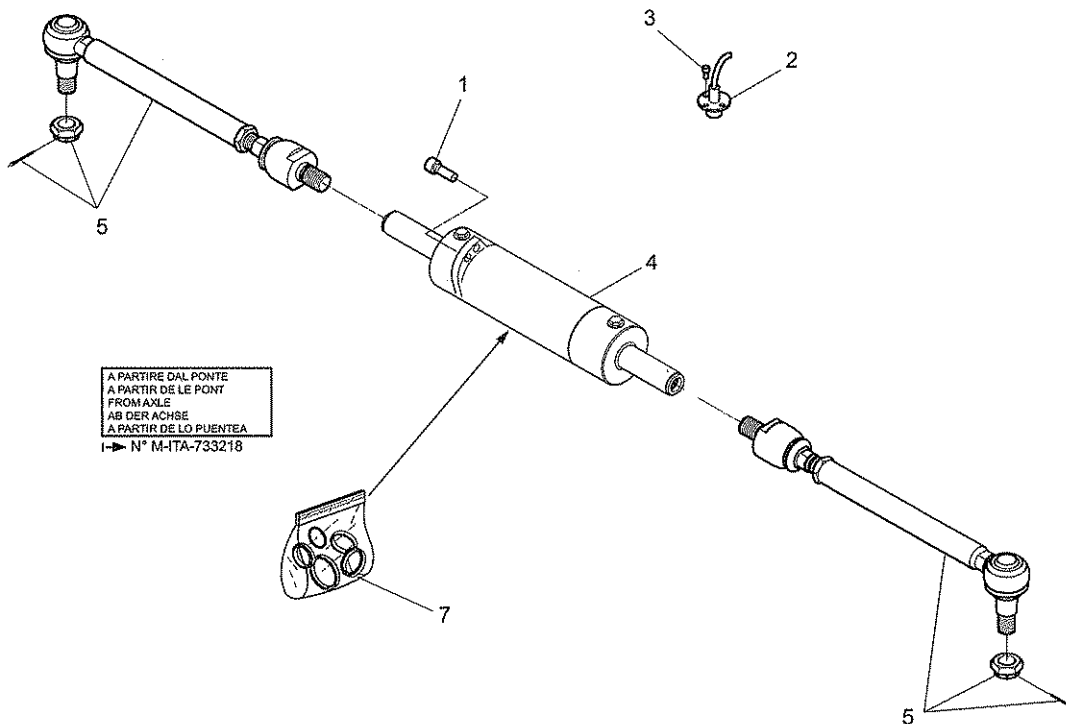

648573

AXDI
502

DIFFERENZIALE ASSALE POSTERIORE
DIFFERENTIAL ESSIEU ARRIERE
REAR AXLE DIFFERENTIAL
HINTERACHSE DIFFERENTIAL
DIFERENCIAL EJE TRASERO

MRT 1840
Easy - E3

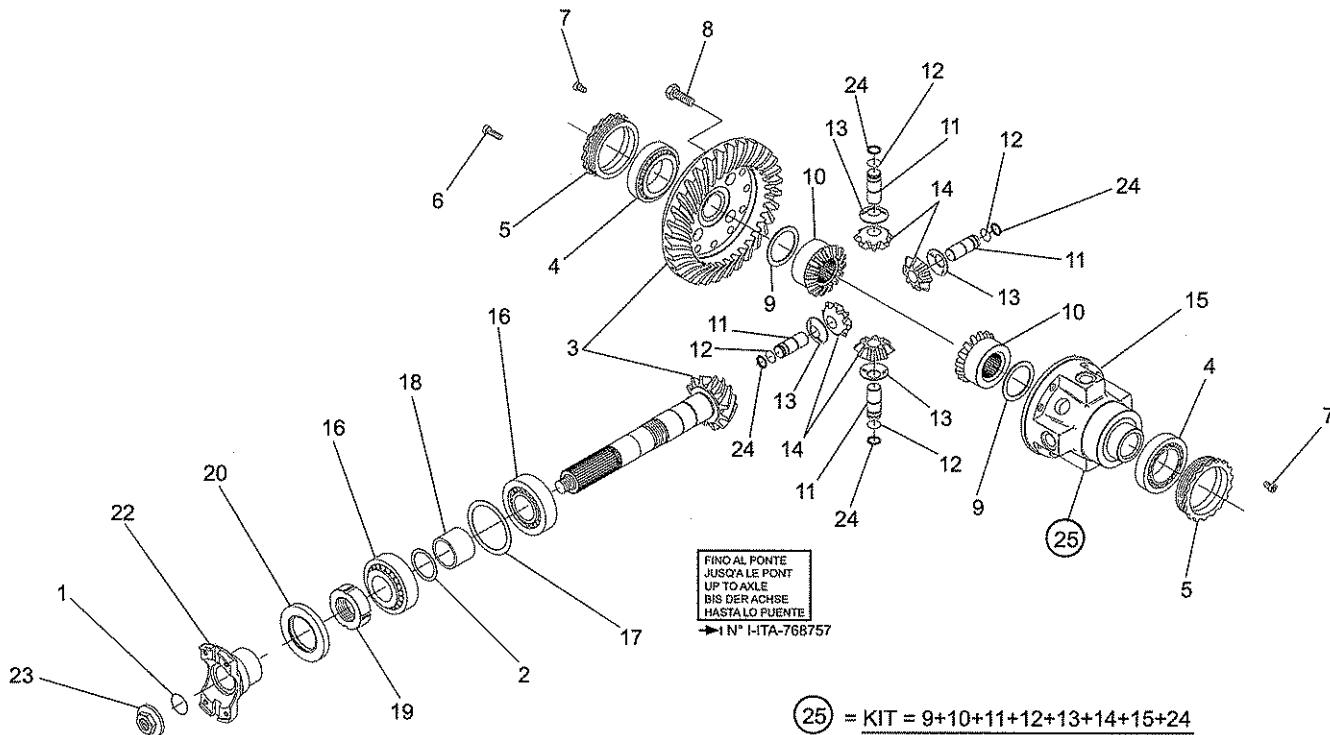

648573

AXDIA
502

DIFFERENZIALE ASSALE POSTERIORE
DIFFERENTIAL ESSIEU ARRIERE
REAR AXLE DIFFERENTIAL
HINTERACHSE DIFFERENTIAL
DIFERENCIAL EJE TRASERO

MRT 1840
Easy - E3

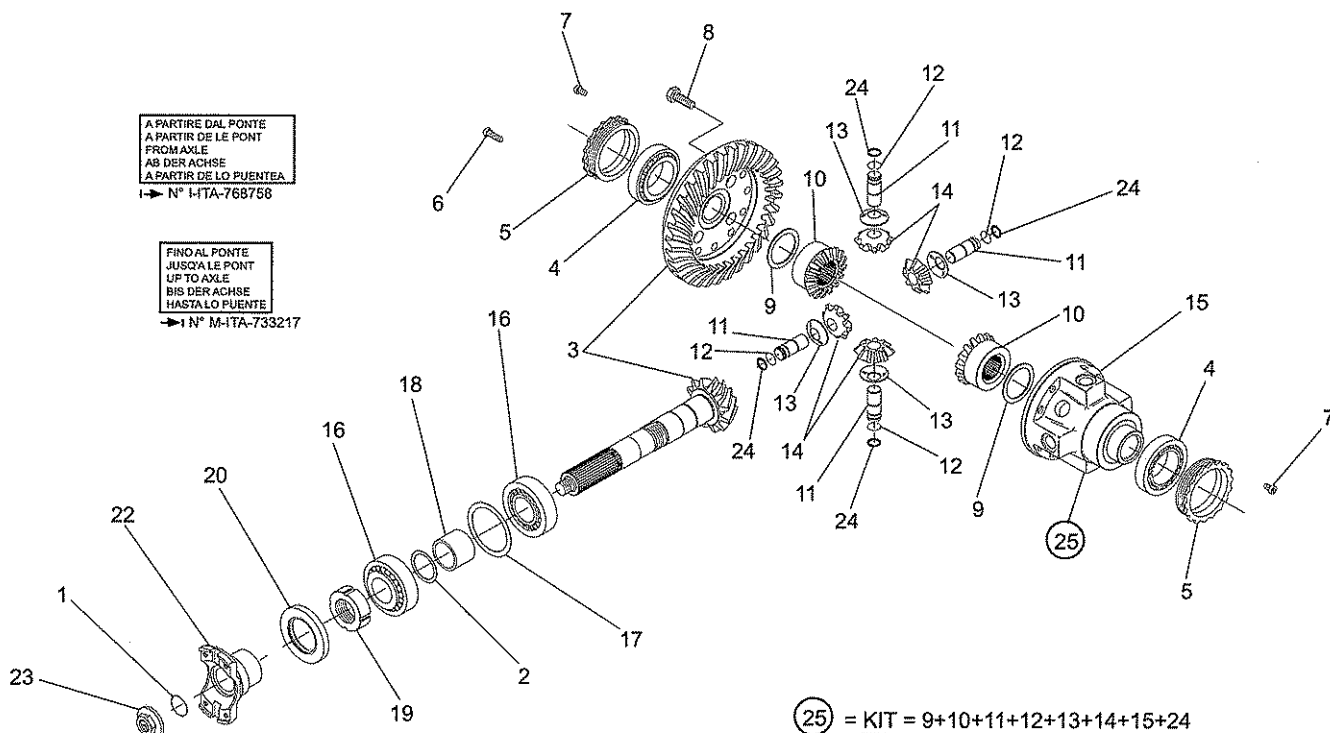

648573

AXDIB
502

DIFFERENZIALE ASSALE POSTERIORE
DIFFERENTIAL ESSIEU ARRIERE
REAR AXLE DIFFERENTIAL
HINTERACHSE DIFFERENTIAL
DIFERENCIAL EJE TRASERO

MRT 1840
Easy - E3

A PARTIRE DAL PONTE
A PARTIR DE LE PONT
FROM AXLE
AB DERACHSE
A PARTIR DE LO PUENTE
N° M-ITA-733218

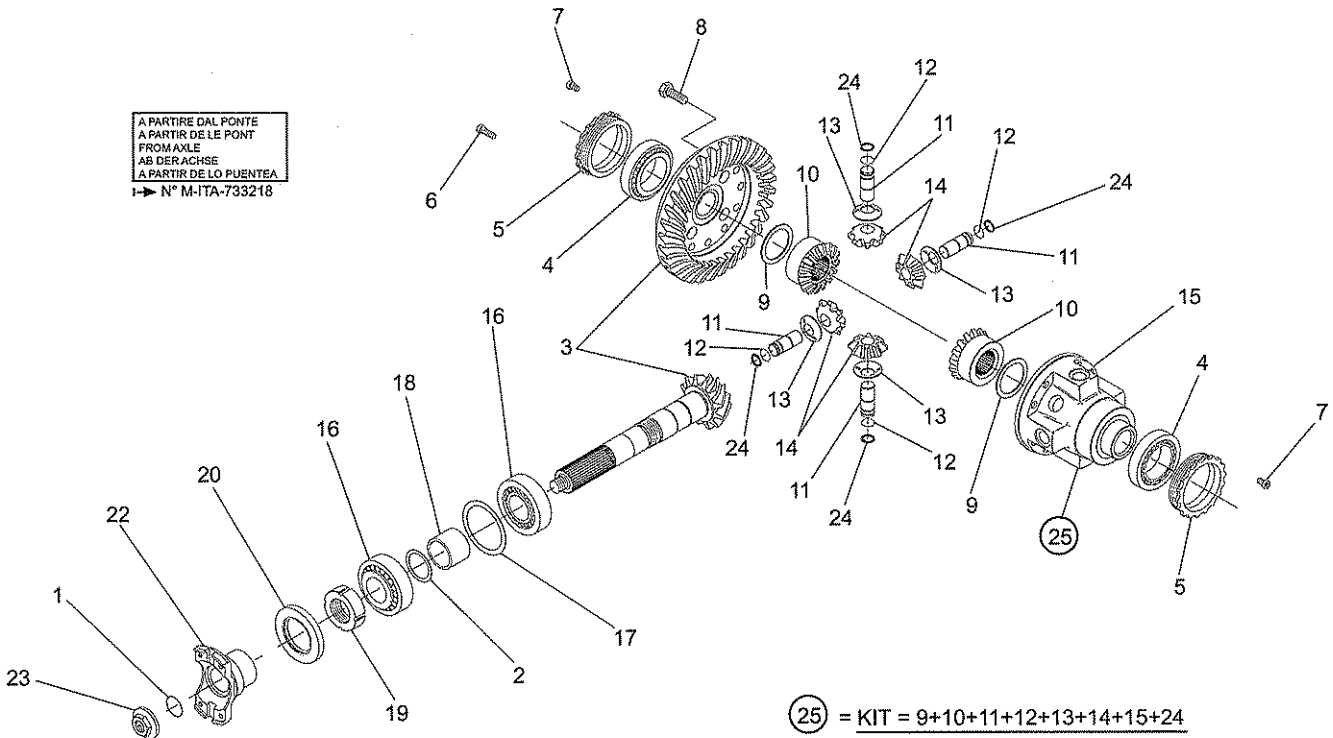

648573

AXDI
503

RIDUZIONE EPICICLOIDALE ASSALE POSTERIORE
REDUCTEURS ESSIEU ARRIERE
REAR AXLE REDUCTION GEAR
HINTERACHSE REDUKTIONSGETRIEBE
REDUCTOR EJE TRASERO

MRT 1840
Easy - E3

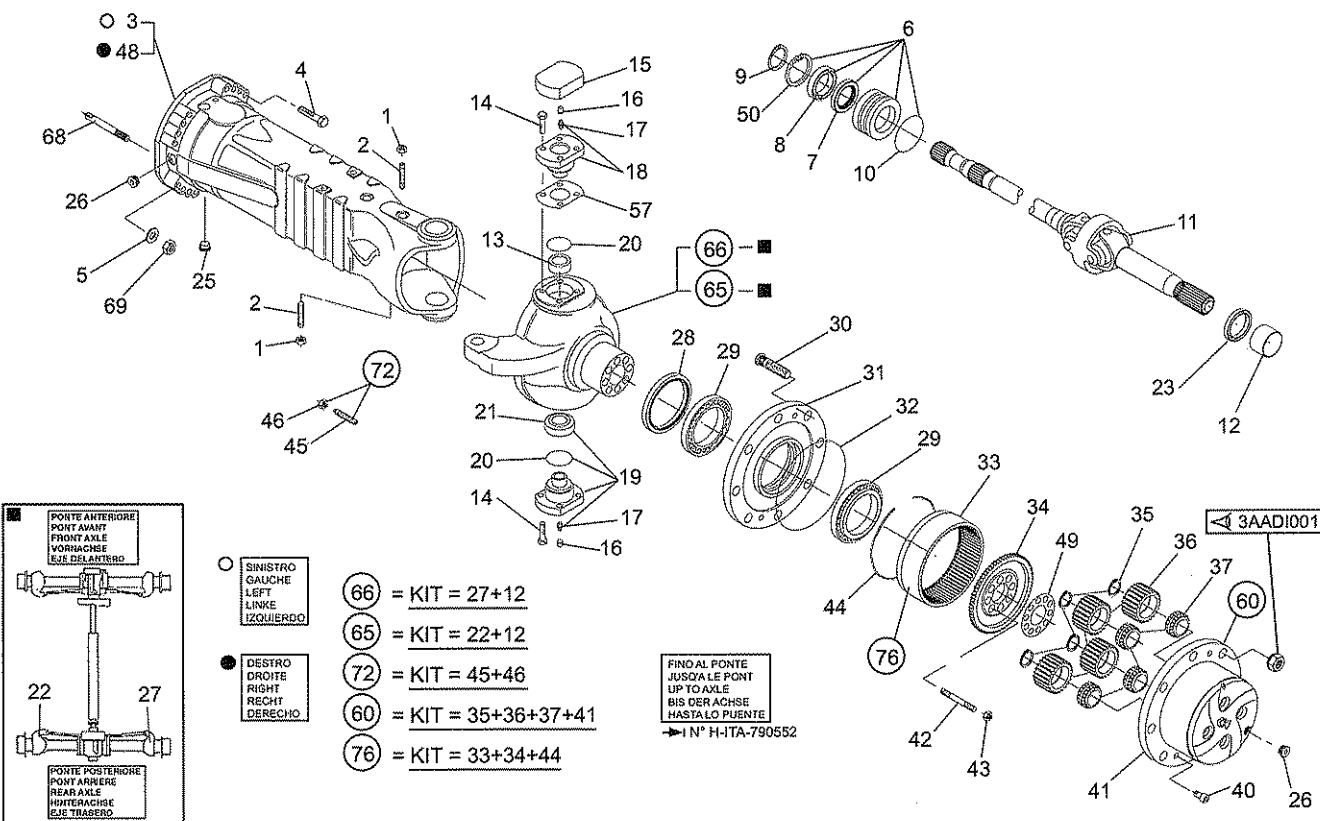

648573

AXDIA
503

RIDUZIONE EPICICLOIDALE ASSALE POSTERIORE
REDUCTEURS ESSIEU ARRIERE
REAR AXLE REDUCTION GEAR
HINTERACHSE REDUKTIONSGETRIEBE
REDUCTOR EJE TRASERO

MRT 1840
Easy - E3

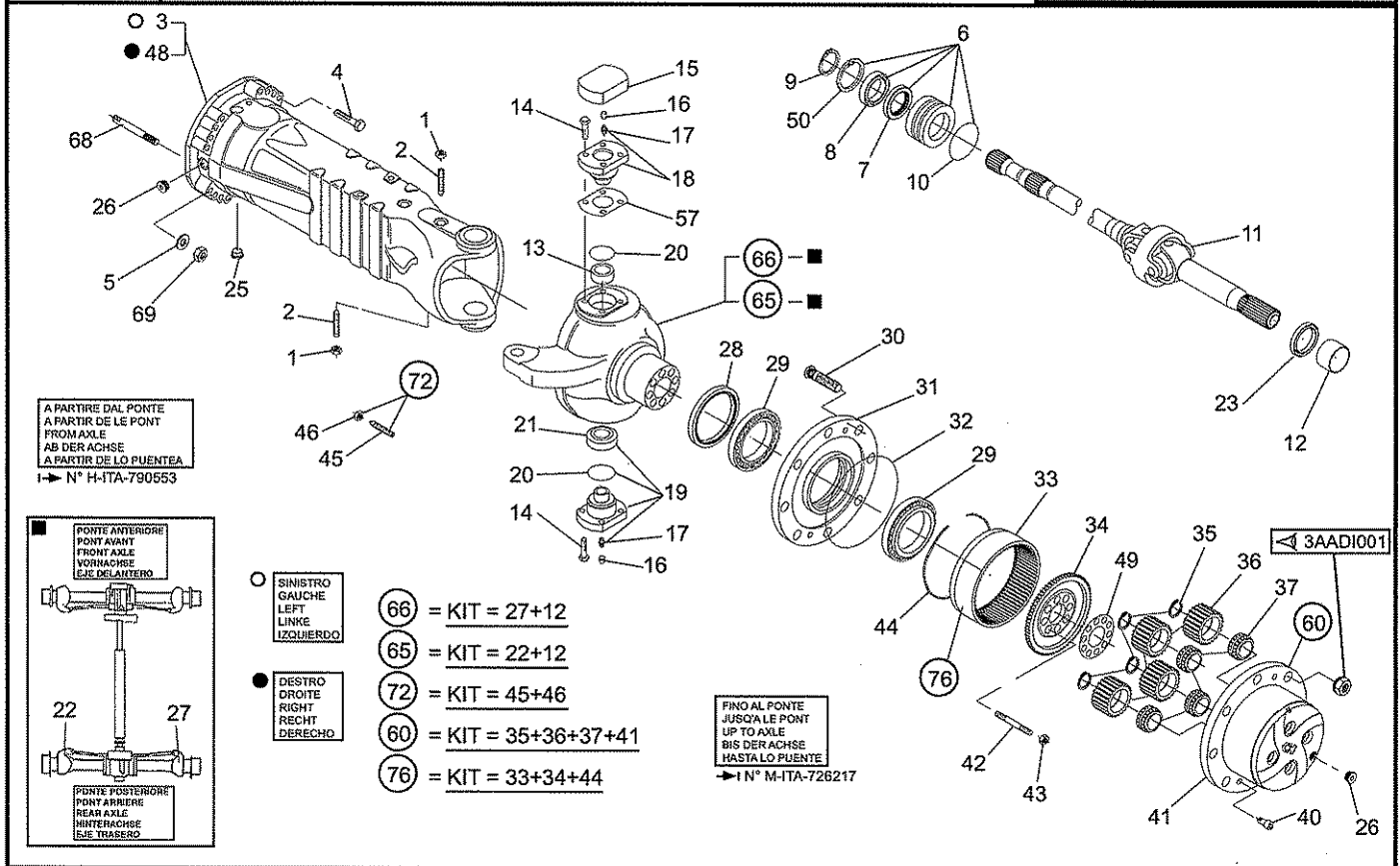

648573

AXDIB
503

RIDUZIONE EPICICLOIDALE ASSALE POSTERIORE
REDUCTEURS ESSIEU ARRIERE
REAR AXLE REDUCTION GEAR
HINTERACHSE REDUKTIONSGETRIEBE
REDUCTOR EJE TRASERO

MRT 1840
Easy - E3

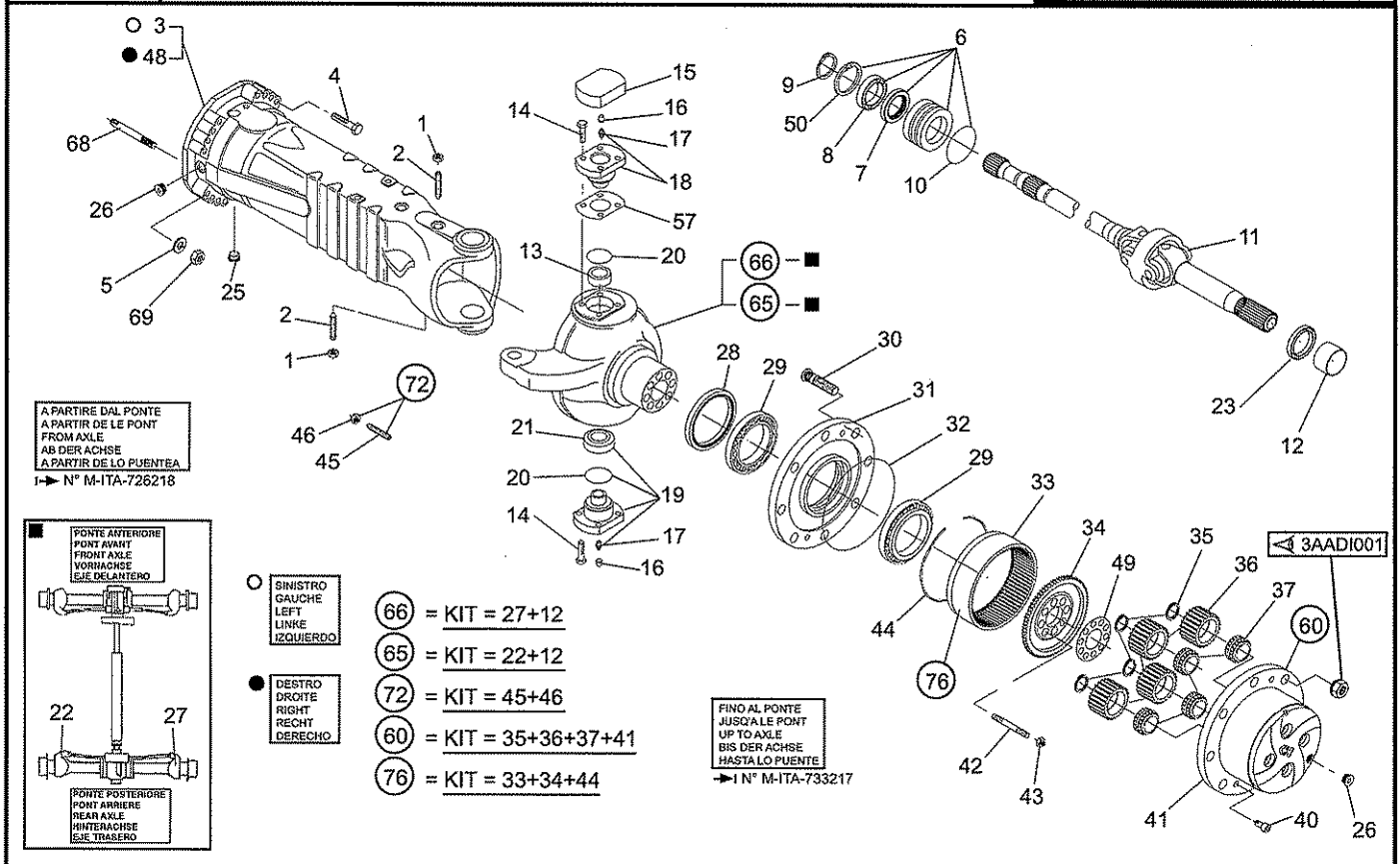

648573

AXDIC
503

RIDUZIONE EPICICLOIDALE ASSALE POSTERIORE
REDUCTEURS ESSIEU ARRIERE
REAR AXLE REDUCTION GEAR
HINTERACHSE REDUKTIONSGETRIEBE
REDUCTOR EJE TRASERO

MRT 1840
Easy - E3

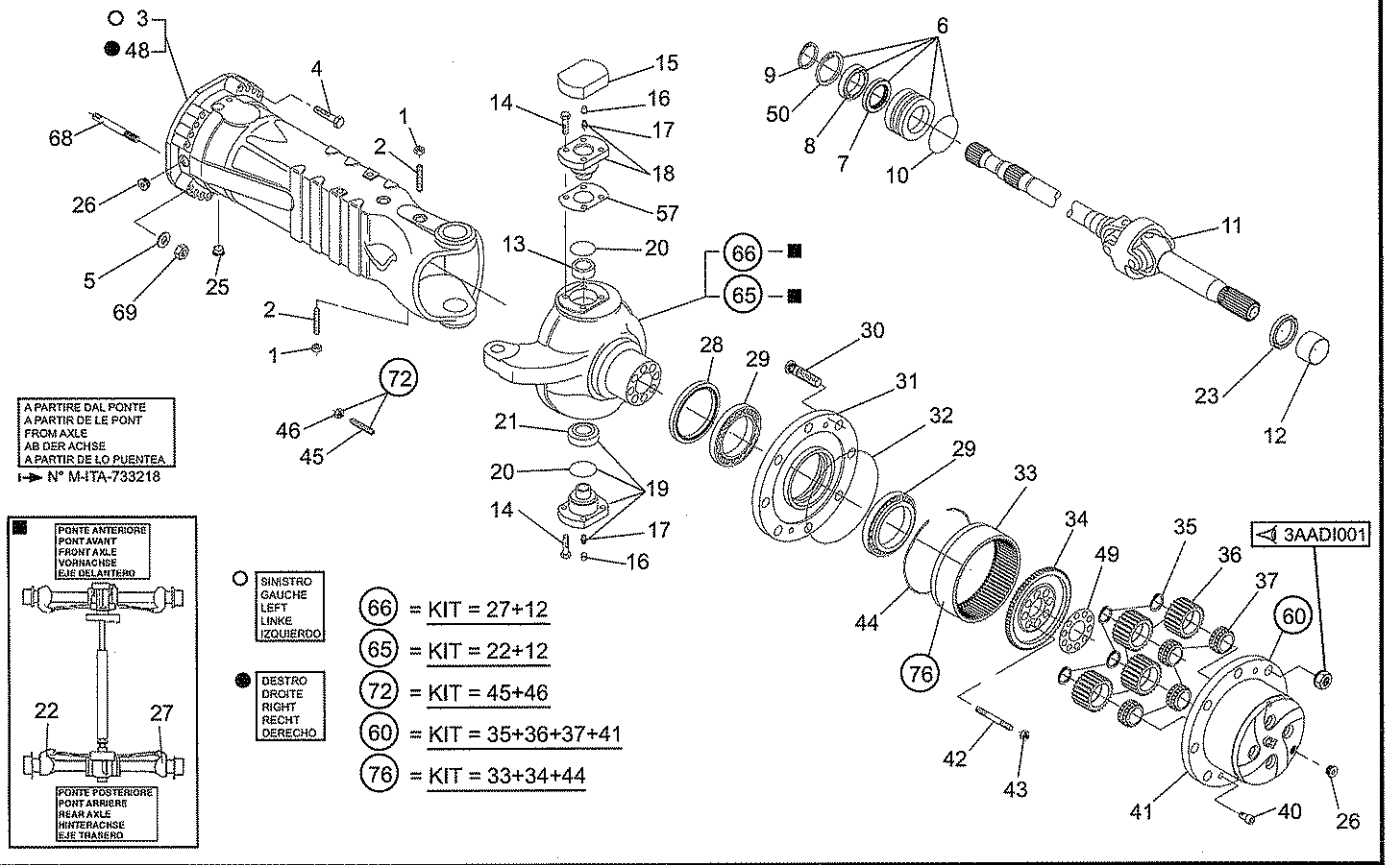

648573

BCDI
001

POMPA IDROSTATICA A CILINDRATA VARIABILE
POMPE A CYLINDREE VARIABLE
VARIABLE DISPLACEMENT PUMP
VERSTELLPUMPE
BOMBA HIDROSTATICA

MRT 1840
Easy - E3

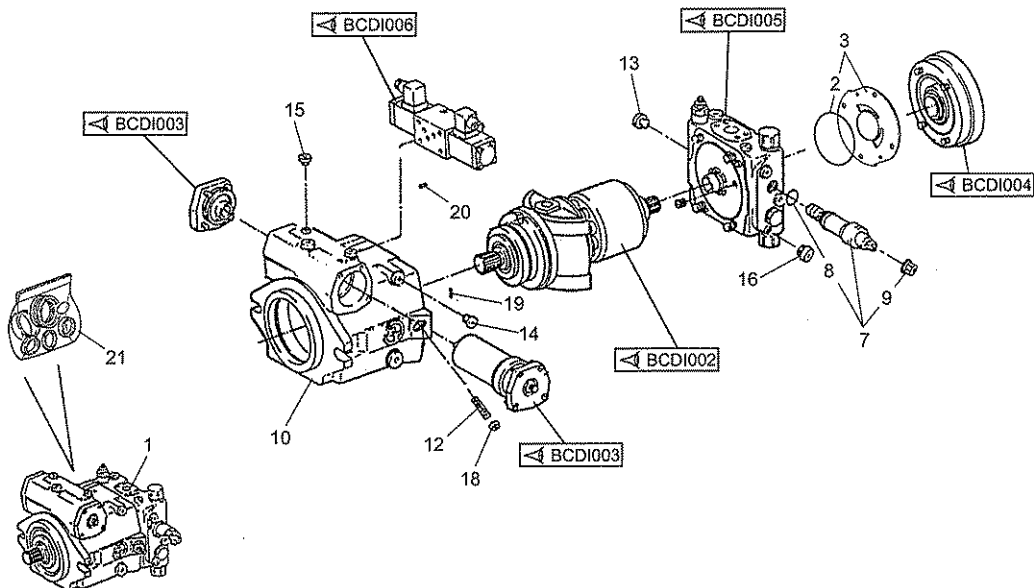

648573

BCDI
002

ROTORE IDROSTATICO
ROTOR HYDROSTATIQUE
HYDROSTATIC ROTOR
HYDROSTATIK ROTOR
ROTOR HIDROSTATICO

MRT 1840
Easy - E3

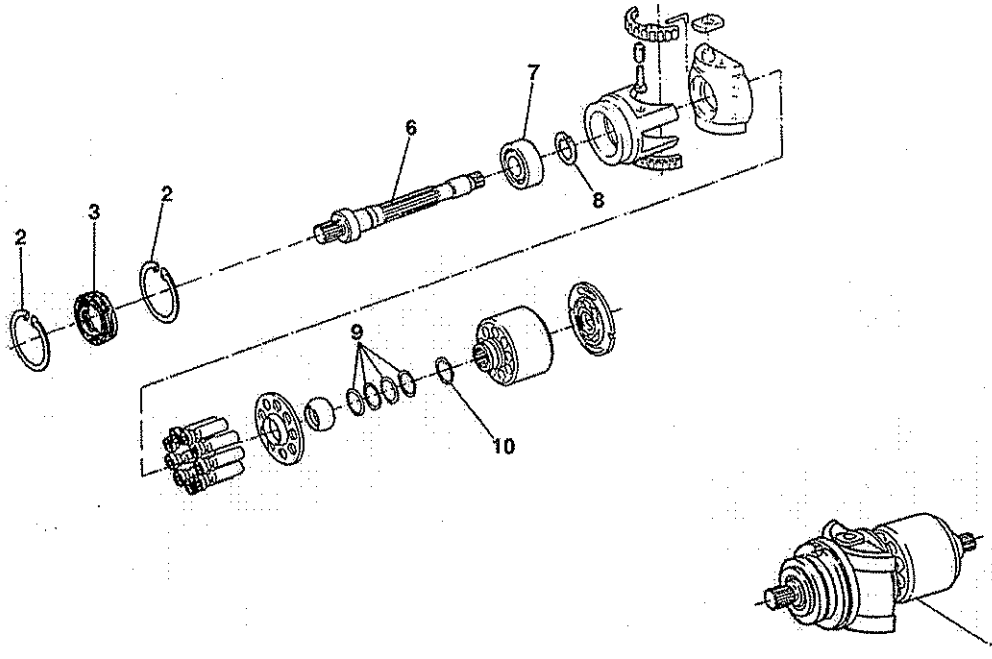

648573

BCDI
003

REGOLAZIONE IDRAULICA
REGLAGE HYDRAULIQUE
HYDRAULIC CONTROL
HYDRAULISCHER VERSTELLUNG
REGULACION HIDRAULICA

MRT 1840
Easy - E3

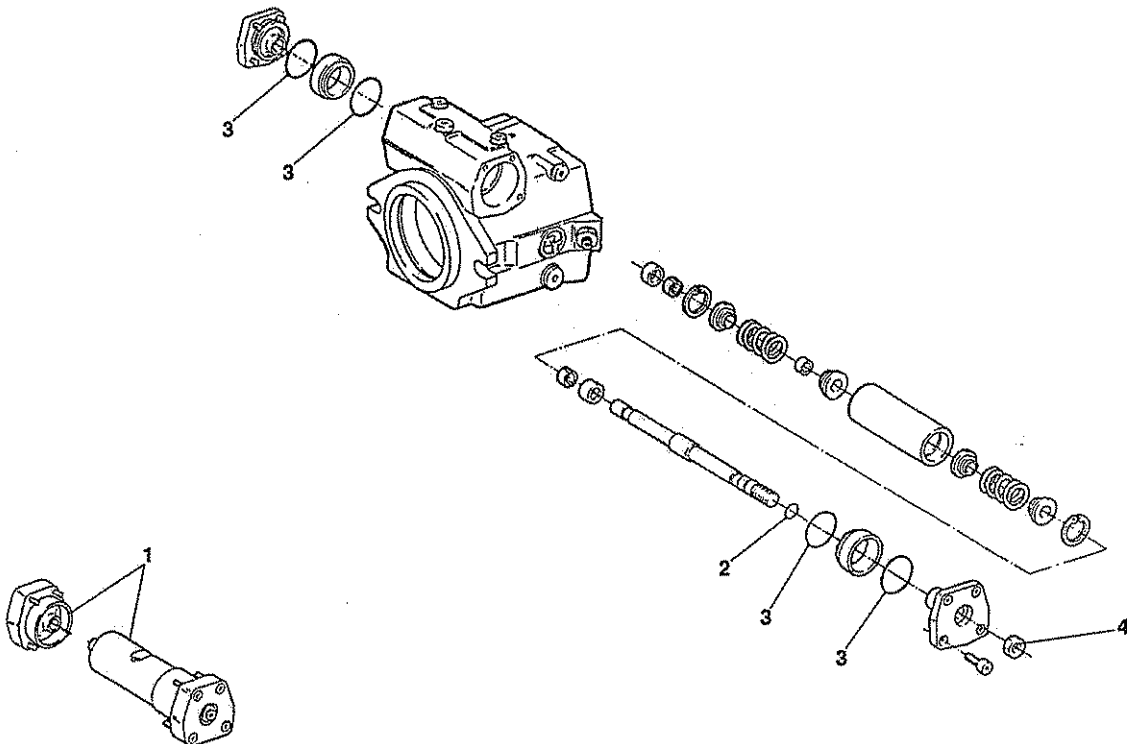

648573

BCDI
004

POMPA INGRANAGGI
POMPE A ENGRANAGE
GEAR PUMP
ZANHRADPUMPEN
BOMBA ENGRANAJE

MRT 1840
Easy - E3

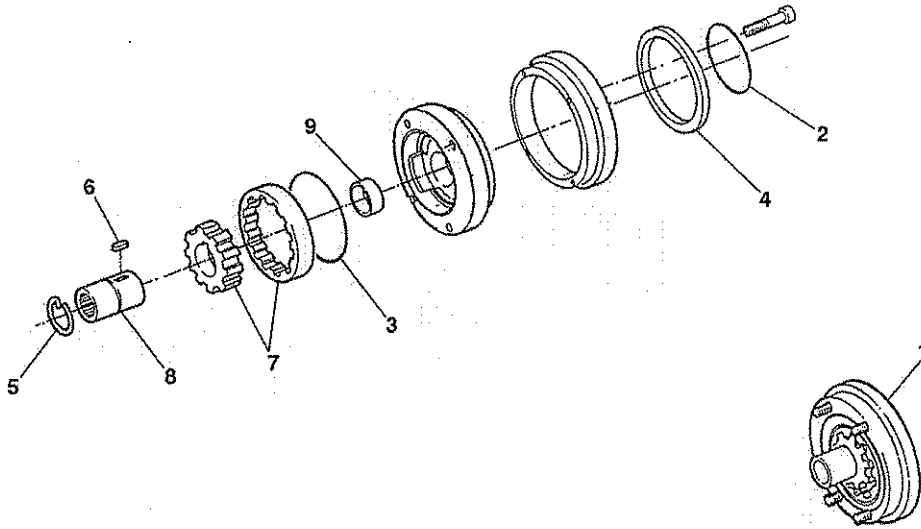

648573

BCDI
005

PIASTRA DI RACCORDO CON LIMITATORE
PLAQUE DE RACCORDEMENT AVEC LIMITEUR
CONNECTION PLATE WITH RELIEF VALVE
ANSCHLUSSPLATTE DRUCKBEGRENZUNGSVENTIL
PLACA DE COINEXION Y LIMITADOR

MRT 1840
Easy - E3

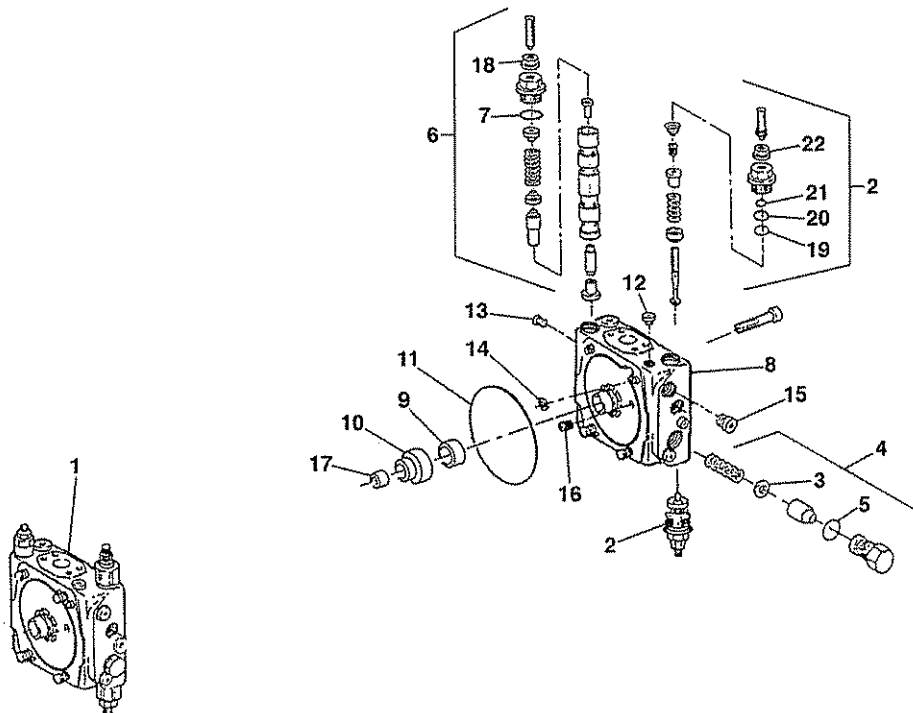

648573

BCDI
006

POMPA IDROSTATICA (Elettrovalvola)
POMPE HYDROSTATIQUE (Soupape électrique)
HYDROSTATIC PUMP (Solenoid valve)
HYDROSTATIKPUMPE (Elektriventil)
BOMBA HIDROSTATICA (Electrovalvula)

MRT 1840
Easy - E3

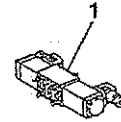
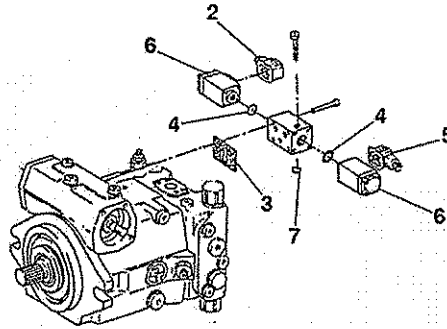

648573

BCDI
010

MOTORE IDROSTATICO A CILINDRATA VARIABILE
MOTEUR A CYLINDREE VARIABLE
VARIABLE DISPLACEMENT MOTOR
VERSTELLMOTOR
MOTOR HIDROSTATICO

MRT 1840
Easy - E3

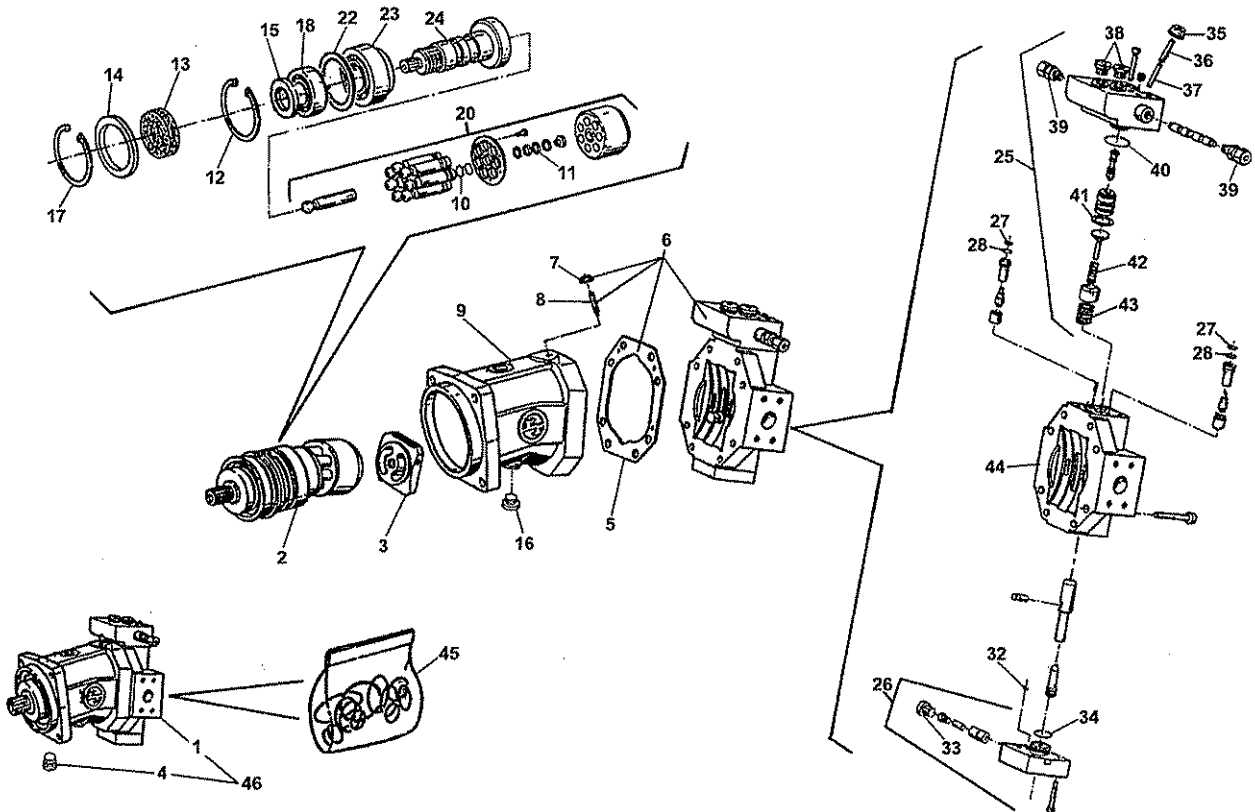

648573

BNDI
001

ALBERO CARDANICO
ARBRE A CARDAN
CARDAN SHAFT
KARDANWELLE
CARDAN DE TRANSMISION

MRT 1840
Easy - E3

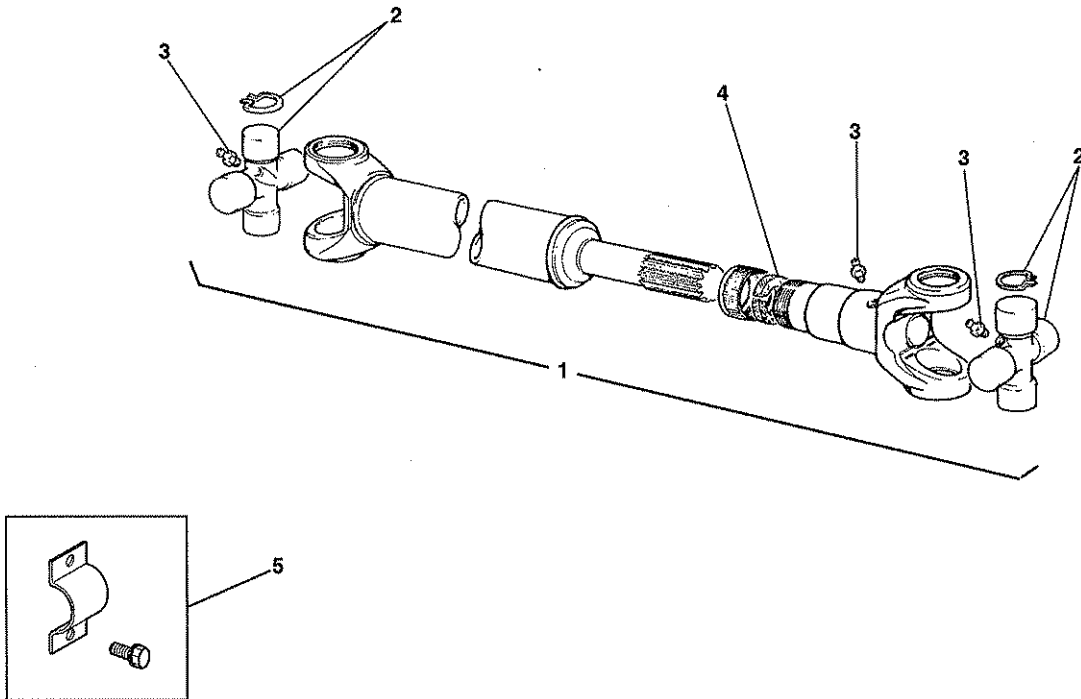

648573

CNDI
001

MOTORE ROTAZIONE
MOTEUR ROTATION
ROTATION ENGINE
DREHMOTOR
MOTOR ROTACION

MRT 1840
Easy - E3

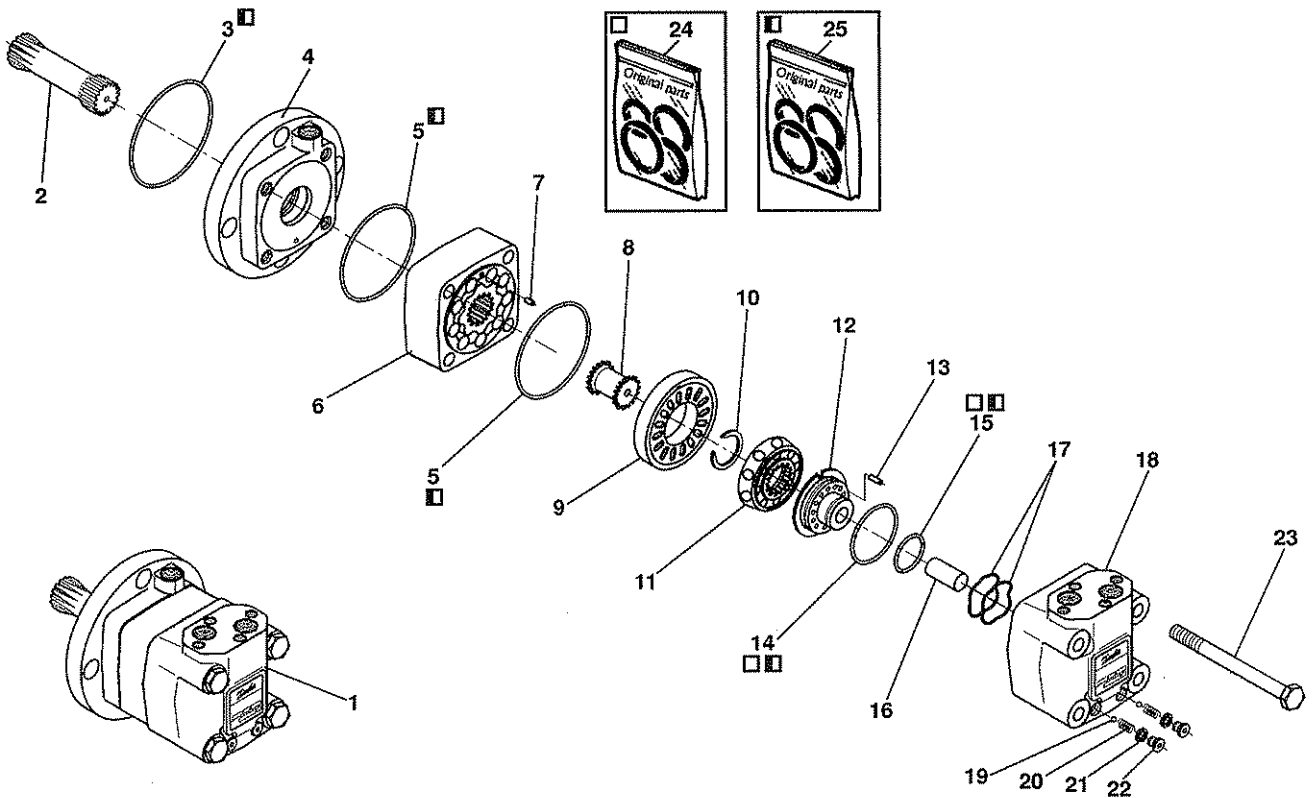

648573

KODI
001

RIDUTTORE ROTAZIONE
REDUCTEUR ROTATION
SWING REDUCTEUR UNIT
DREH REDUKTOR
REDUCTOR ROTACION

MRT 1840
Easy - E3

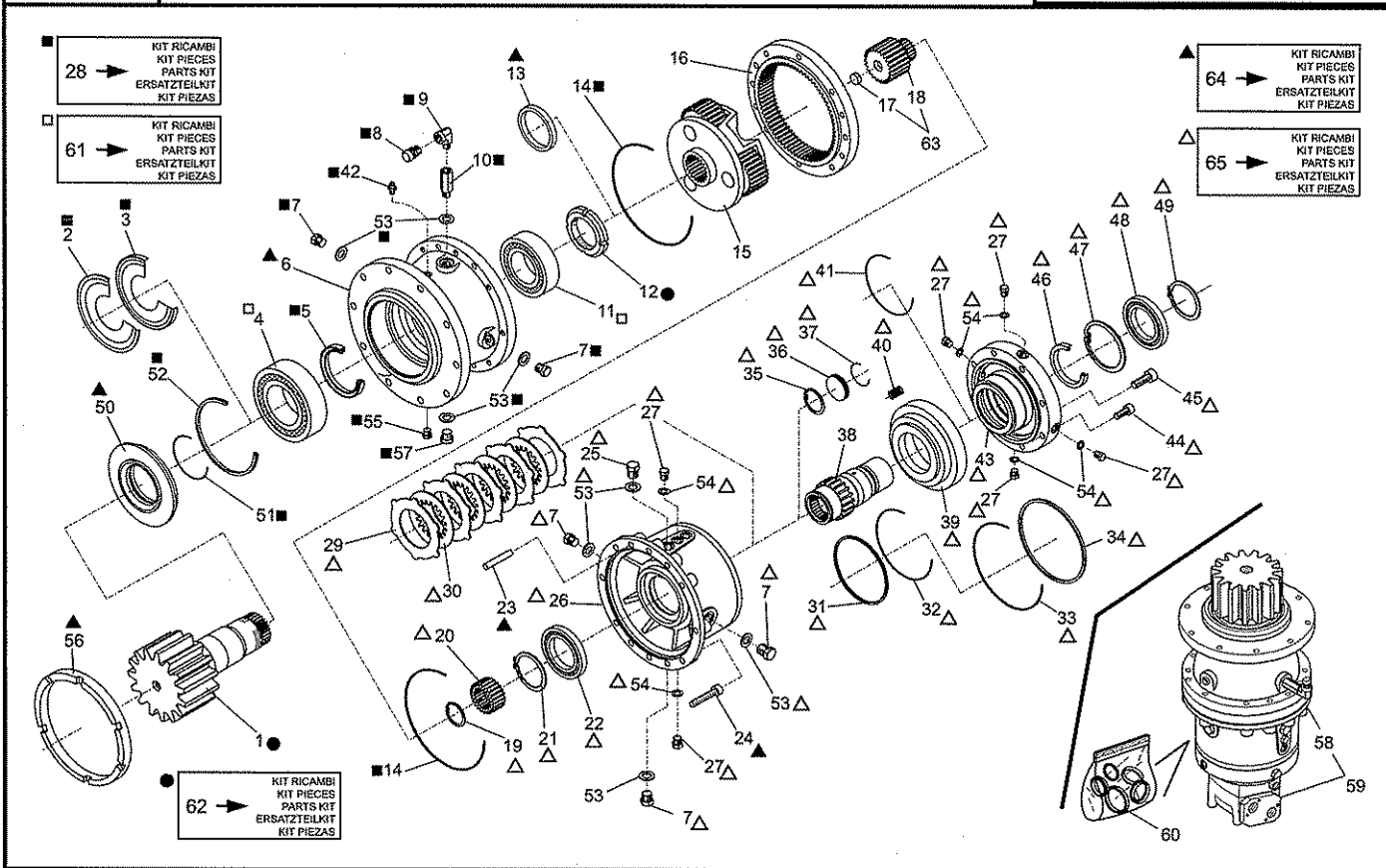

648573

Ref. 648573



COSTRUZIONI INDUSTRIALI S.R.L.
VIA CRISTOFORO COLOMBO, 2
LOC. CAVAZZONA
41013 CASTELFRANCO EMILIA
MODENA ITALIA
TEL. 059/959811

OPTIONS

MRT 1840
400° - E3



CATALOGO RICAMBI
CATALOGUE PIECES
PARTS CATALOGUE
ERSATZTEILKATALOG
CATALOGO PIEZAS

1a DATA DI PUBBLICAZIONE
1st DAT PUBLICATION
1a FECHA DE PUBLICACION

1ère DATE D'ÉDITION
1st DATUM AUSGABE

11/2010

INFORMAZIONI CATALOGO
INFORMATION CATALOGUE
CATALOGUE INFORMATION
KATALOG
INFORMACIONES CATALOGO

DATA DI PUBBLICAZIONE
DATE D'ÉDITION
DATE PUBLICATION
DATUM AUSGABE
FECHES DE PUBLICACION

OSSERVAZIONI
OBSERVATION
OBSERVATION
BEMERKUNG
OBSERVACIONES

11/2010

-1a edizione
-1ère édition
-1st publication
-1st ausgabe
-1a publicacion

OPTIONS

- PREDISPOSITION NACELLE
- FILTRE TURBO II (710050)
- RADIO COMMANDE (776714)
- KIT BOITE PORTE-OUTILS (779072)

648573



OPTIONS

FILTRE TURBO II (710050)

MRT 1840

400° - E3



CATALOGO RICAMBI
CATALOGUE PIECES
PARTS CATALOGUE
ERSATZTEILKATALOG
CATALOGO PIEZAS

648573

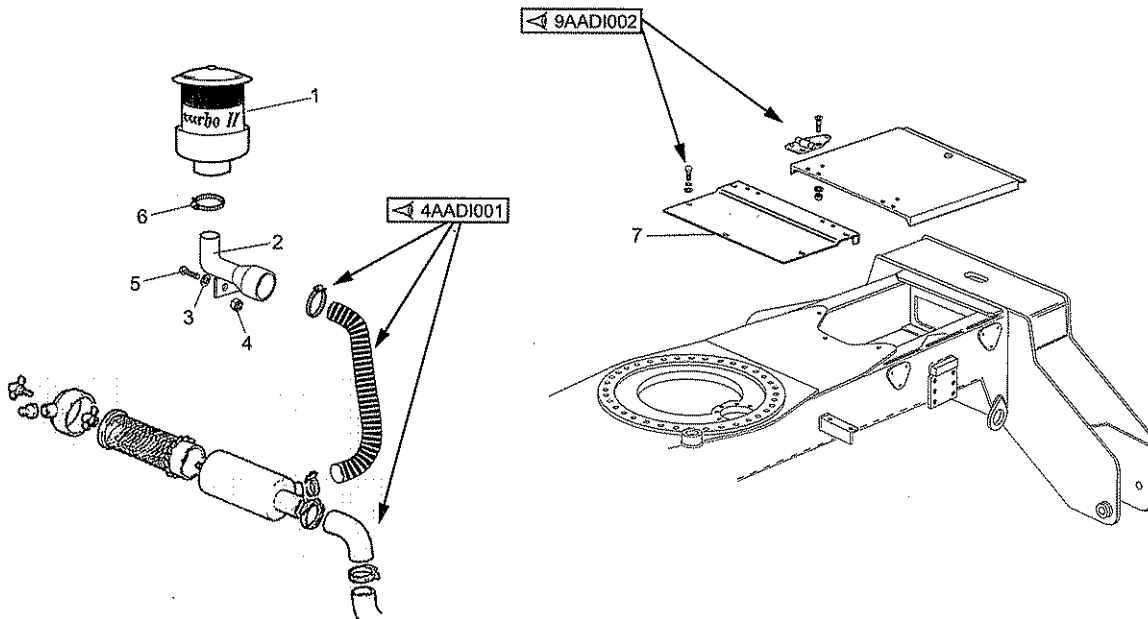

648573



OPTIONS

PREDISPOSITION NACELLE

MRT 1840

400° - E3



CATALOGO RICAMBI
CATALOGUE PIECES
PARTS CATALOGUE
ERSATZTEILKATALOG
CATALOGO PIEZAS

10ABDI
001

PREDISPOSIZIONE CESTELLO
PREDISPOSITION NACELLE
BASKET PREDISPOSITION
KORB VORBEREITUNG
PREDISPOSICION CESTO

PREDISPOSITION
NACELLE

MRT 1840
Easy - E3

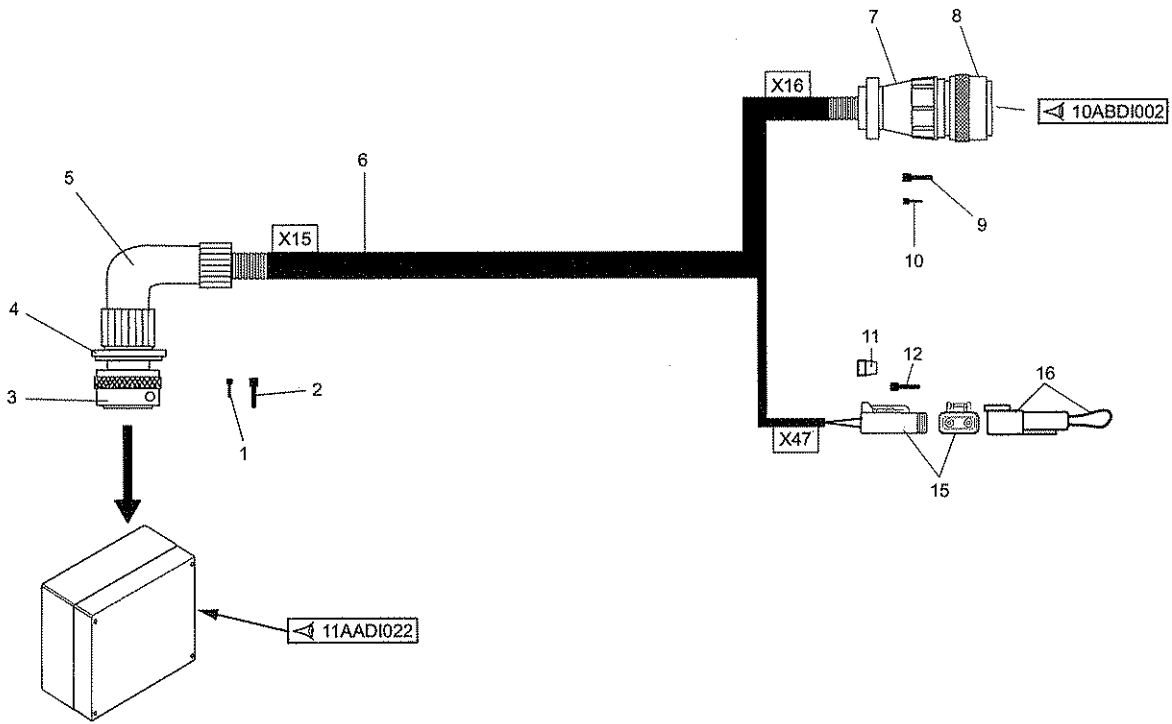

648573

10ABDI
002

PREDISPOSIZIONE CESTELLO
PREDISPOSITION NACELLE
BASKET PREDISPOSITION
KORB VORBEREITUNG
PREDISPOSICION CESTO

PREDISPOSITION
NACELLE

MRT 1840
Easy - E3

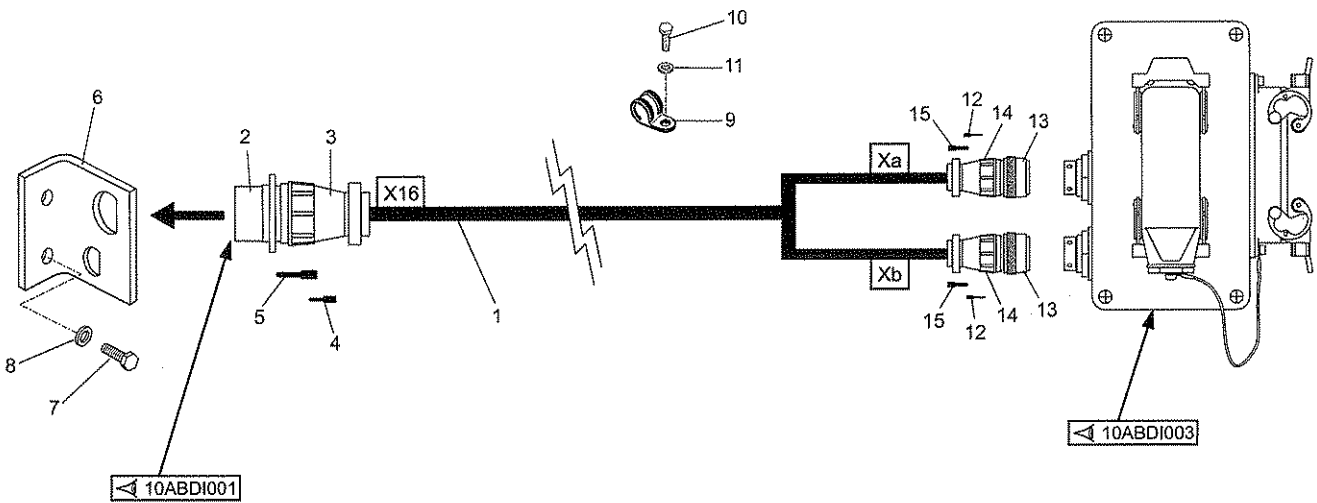

648573

10ABDI
003

PREDISPOSIZIONE CESTELLO
PREDISPOSITION NACELLE
BASKET PREDISPOSITION
KORB VORBEREITUNG
PREDISPOSICION CESTO

PREDISPOSITION
NACELLE

MRT 1840
Easy - E3

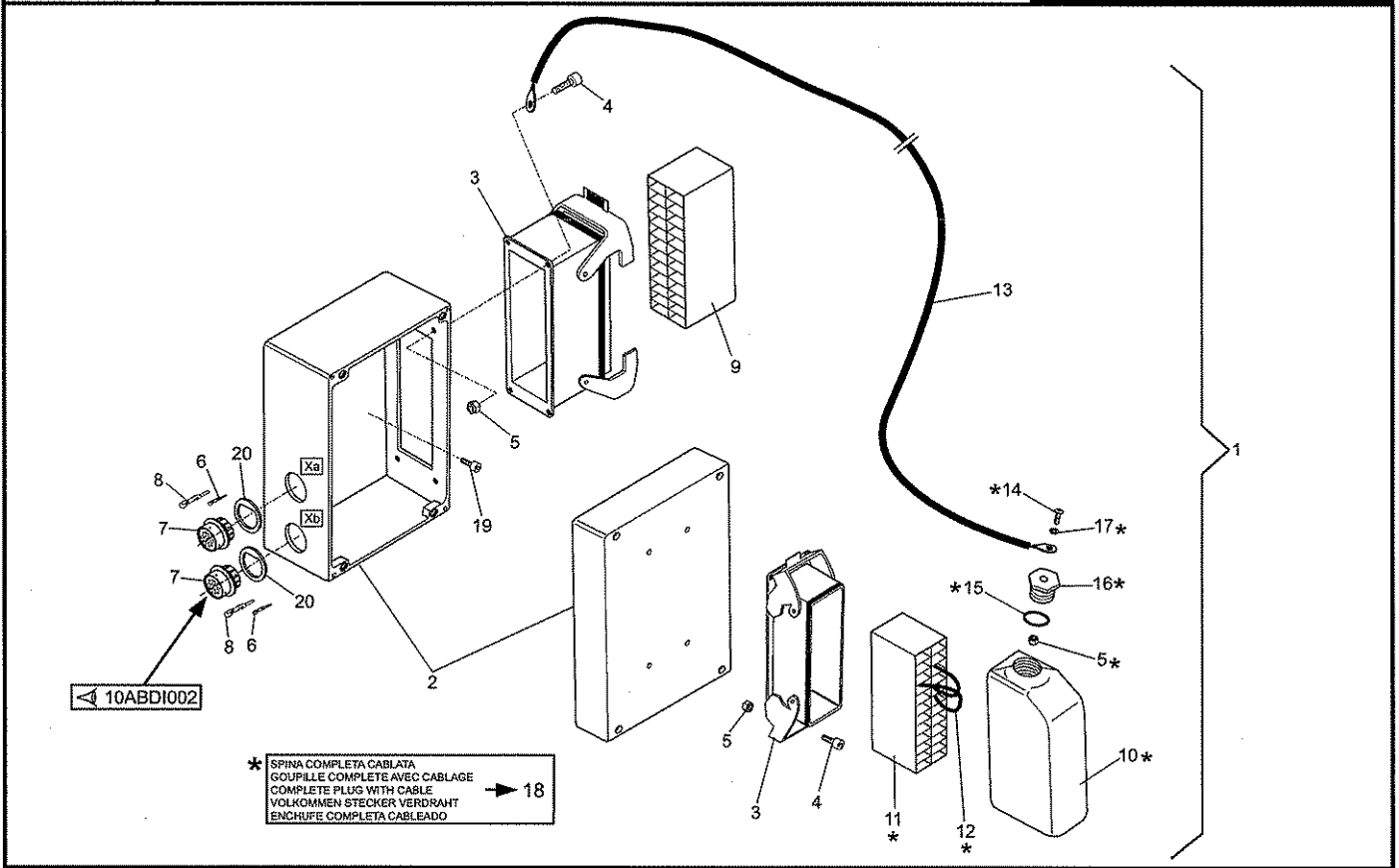

648573

10ABDI
004

PREDISPOSIZIONE CESTELLO
PREDISPOSITION NACELLE
BASKET PREDISPOSITION
KORB VORBEREITUNG
PREDISPOSICION CESTO

PREDISPOSITION
NACELLE

MRT 1840
Easy - E3

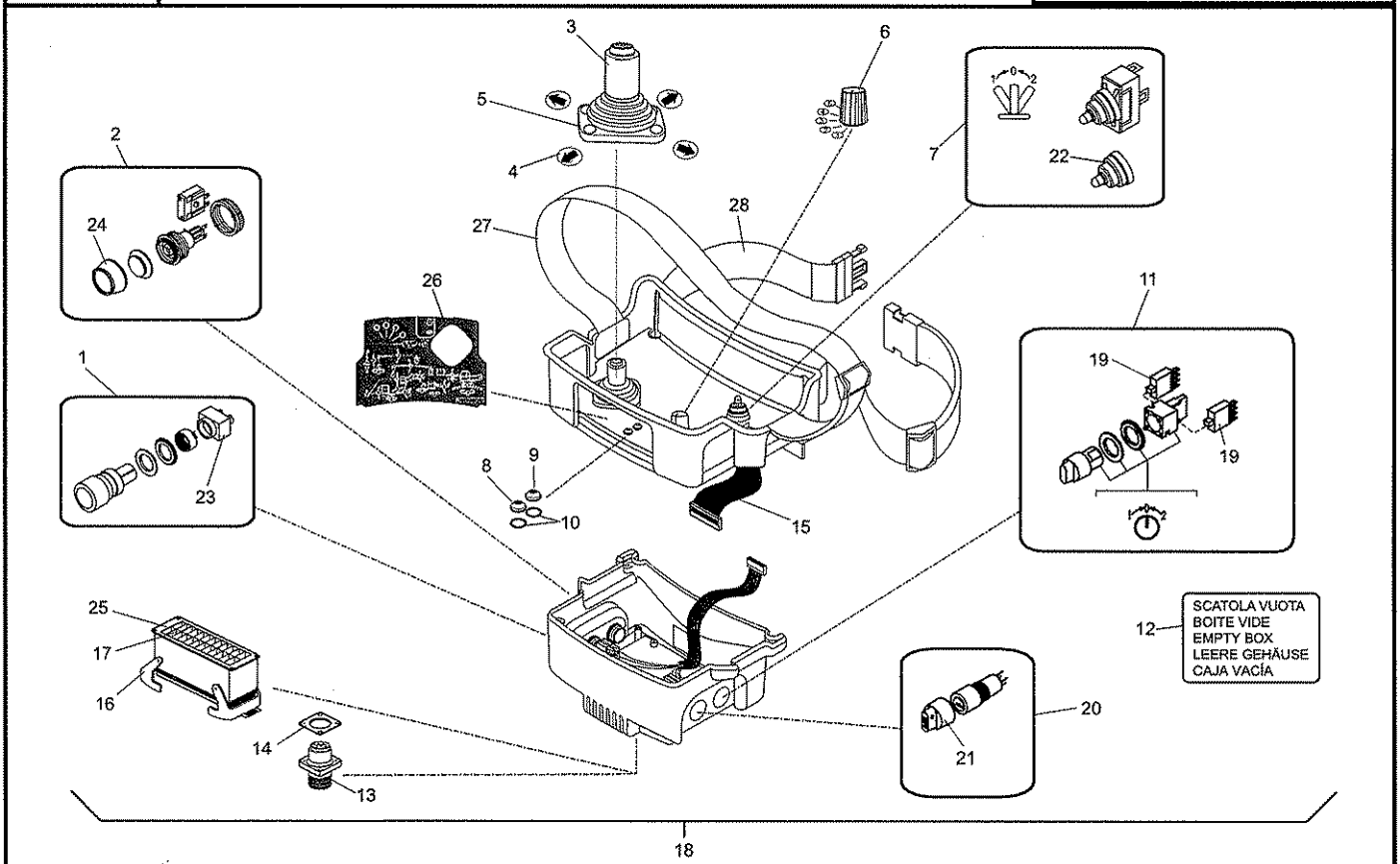

648573

10ABDI
005

PREDISPOSIZIONE CESTELLO
PREDISPOSITION NACELLE
BASKET PREDISPOSITION
KORB VORBEREITUNG
PREDISPOSICION CESTO

PREDISPOSITION
NACELLE

MRT 1840
Easy - E3

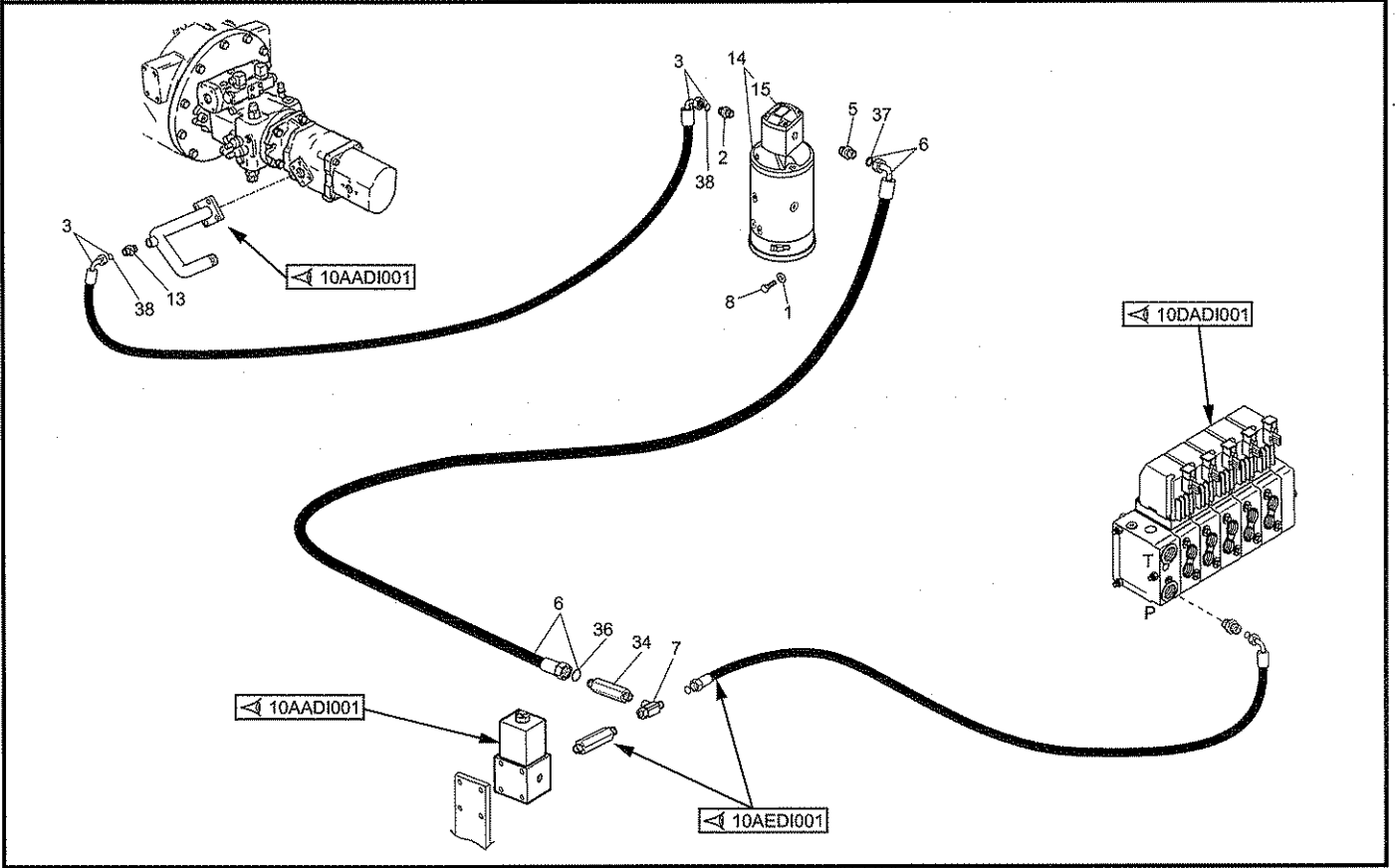

648573

10ABDI
006

PREDISPOSIZIONE CESTELLO
PREDISPOSITION NACELLE
BASKET PREDISPOSITION
KORB VORBEREITUNG
PREDISPOSICION CESTO

PREDISPOSITION
NACELLE

MRT 1840
Easy - E3

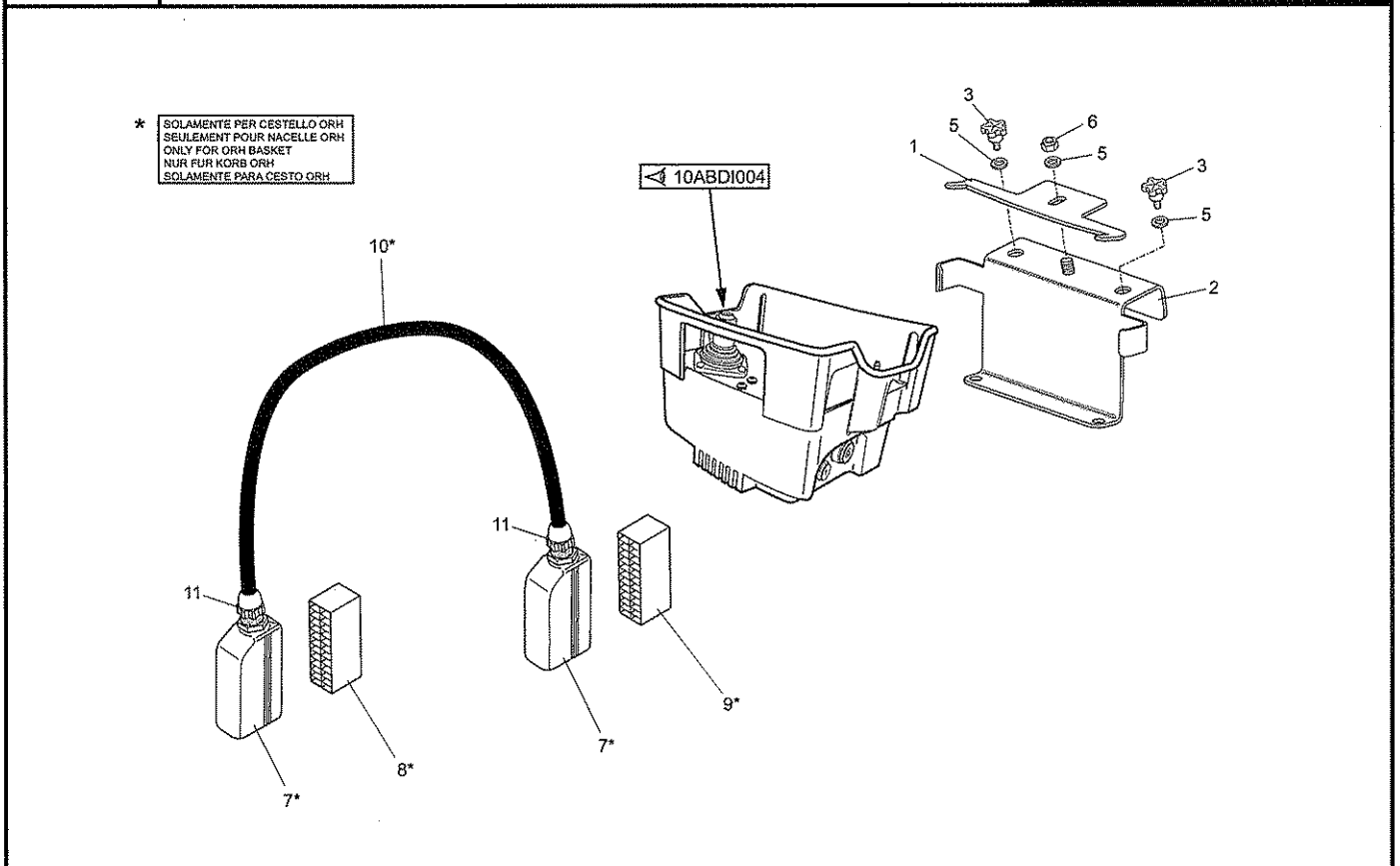

648573

10ABDI
007

PREDISPOSIZIONE CESTELLO
PREDISPOSITION NACELLE
BASKET PREDISPOSITION
KORB VORBEREITUNG
PREDISPOSICION CESTO

PREDISPOSITION
NACELLE

MRT 1840
Easy - E3

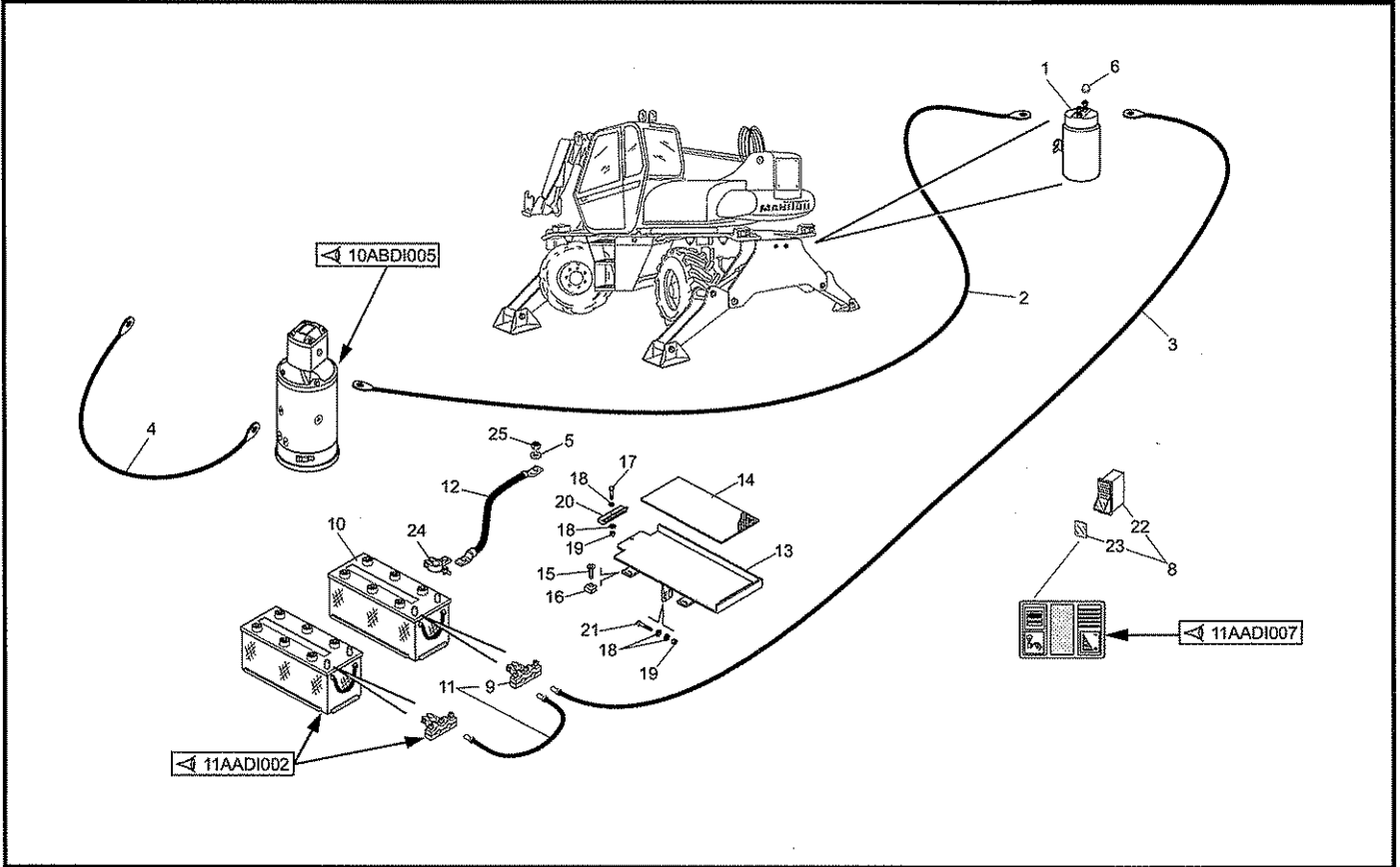

648573

10ABDI
008

PREDISPOSIZIONE CESTELLO
PREDISPOSITION NACELLE
BASKET PREDISPOSITION
KORB VORBEREITUNG
PREDISPOSICION CESTO

PREDISPOSITION
NACELLE

MRT 1840
Easy - E3

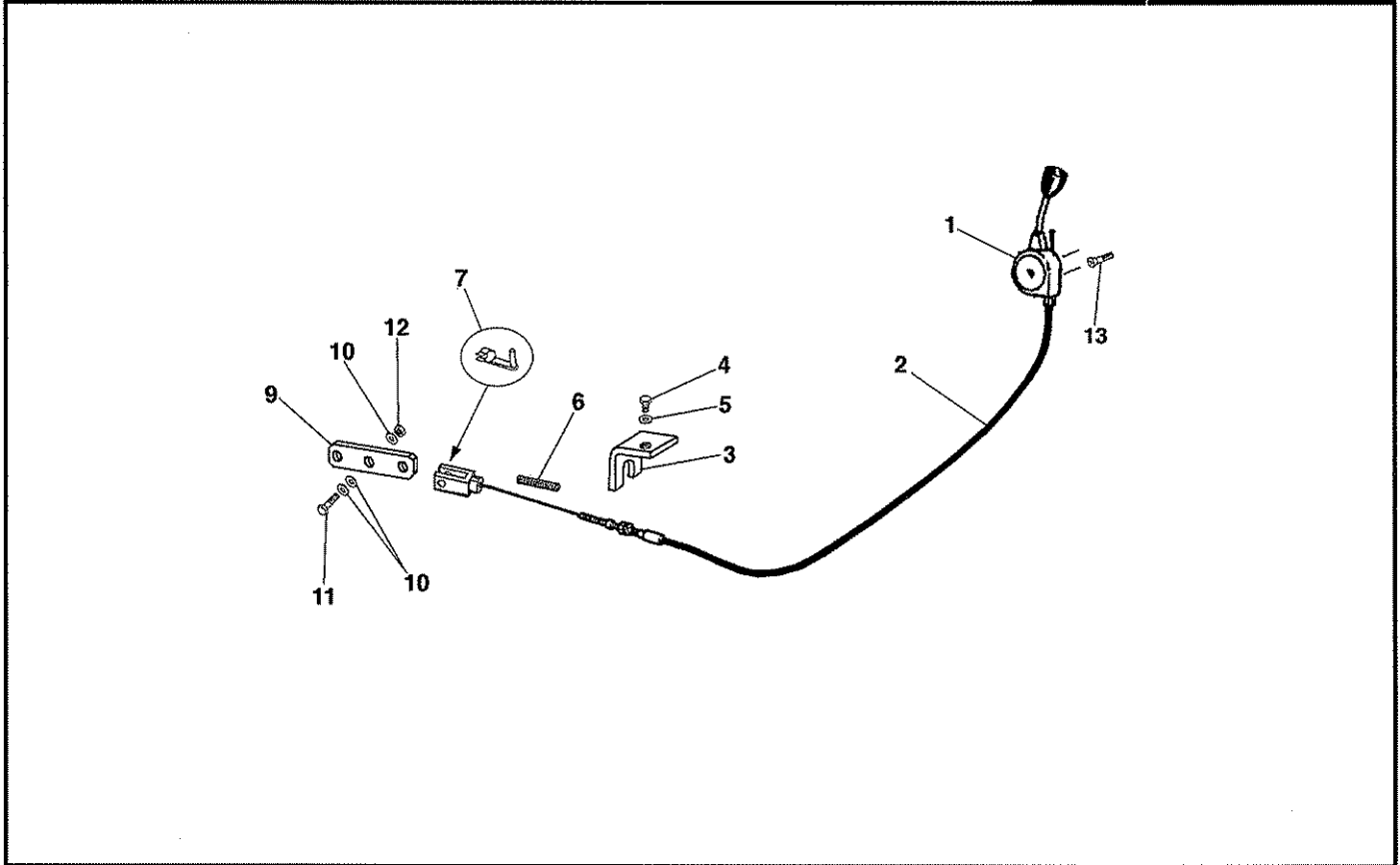

648573

10ABDI
009

PREDISPOSIZIONE CESTELLO
PREDISPOSITION NACELLE
BASKET PREDISPOSITION
KORB VORBEREITUNG
PREDISPOSICION CESTO

PREDISPOSITION
NACELLE

MRT 1840
Easy - E3

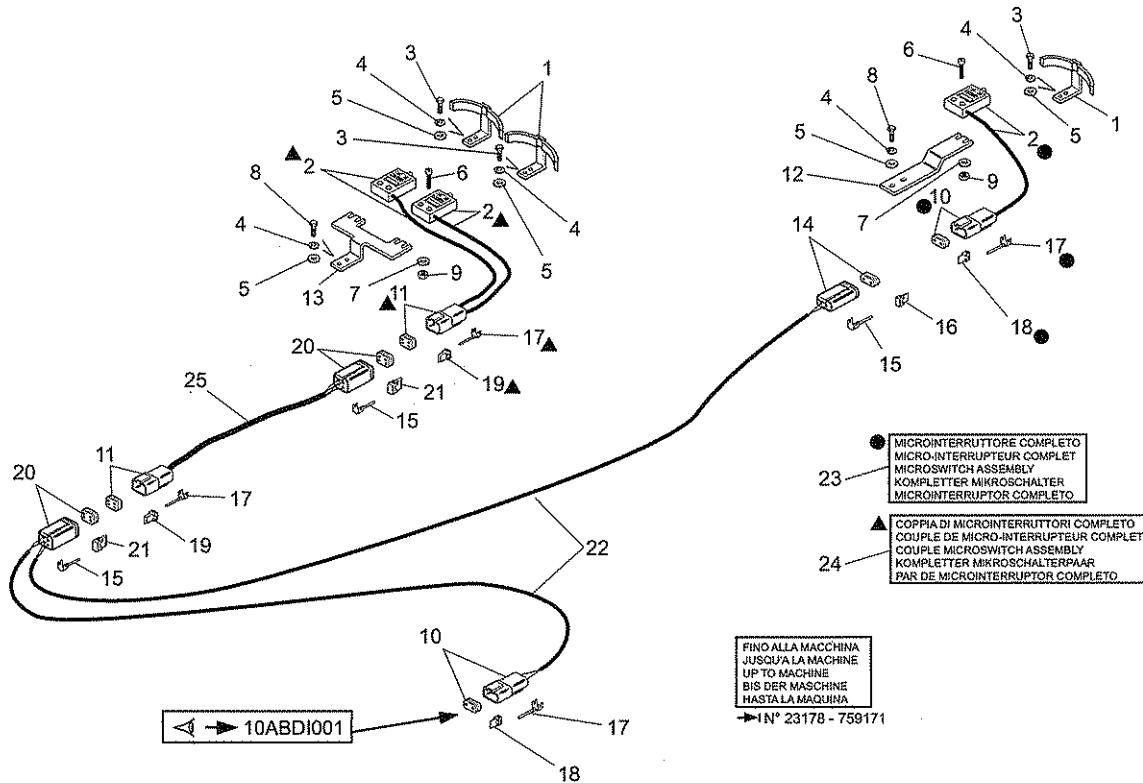

648573

10ABDIA
009

PREDISPOSIZIONE CESTELLO
PREDISPOSITION NACELLE
BASKET PREDISPOSITION
KORB VORBEREITUNG
PREDISPOSICION CESTO

PREDISPOSITION
NACELLE

MRT 1840
Easy - E3

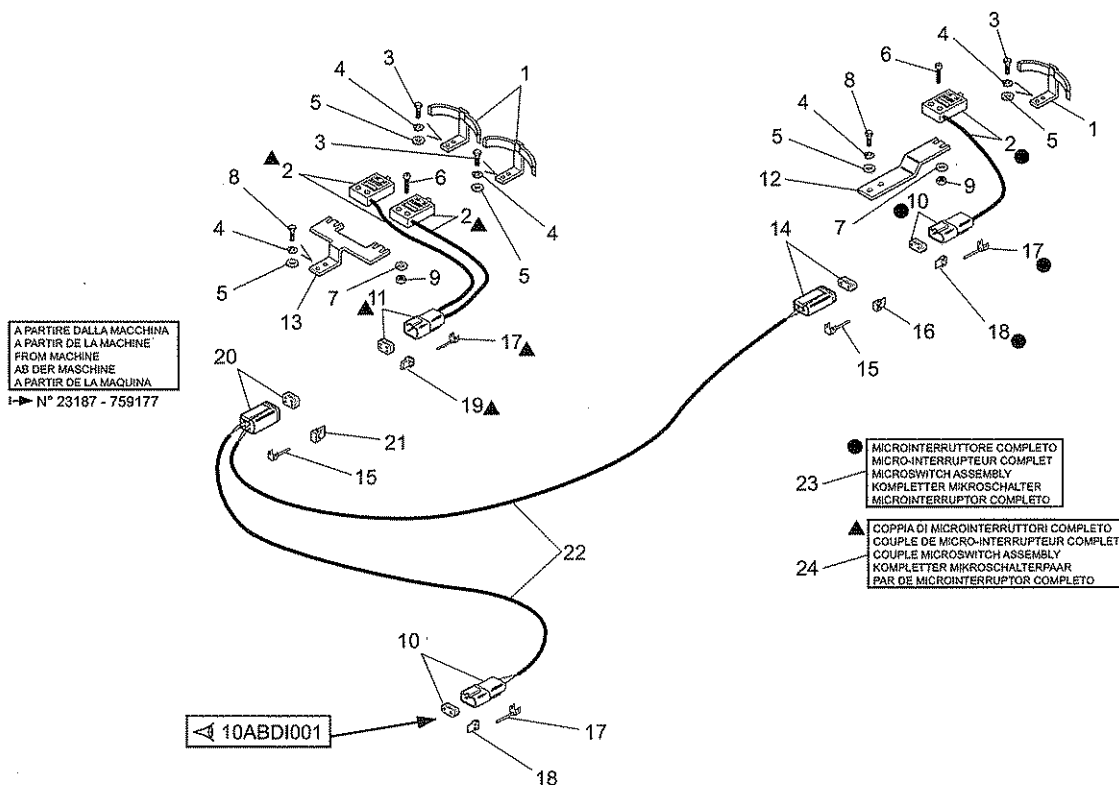

648573



OPTIONS

RADIO COMMANDE (776714)

MRT 1840

400° - E3



CATALOGO RICAMBI
CATALOGUE PIECES
PARTS CATALOGUE
ERSATZTEILKATALOG
CATALOGO PIEZAS

648573

11CBDI
001

RADIOCOMANDO (TRASMETTITORE)
RADIO COMMANDE (TRANSMETTEUR)
RADIO CONTROL (TRANSMITTER)
FUNKSTEUERUNG (SENDER)
MANDO A DISTANCIA (TRANSMISOR)

RADIO COMMANDE
776714

MRT 1840
Easy - E3

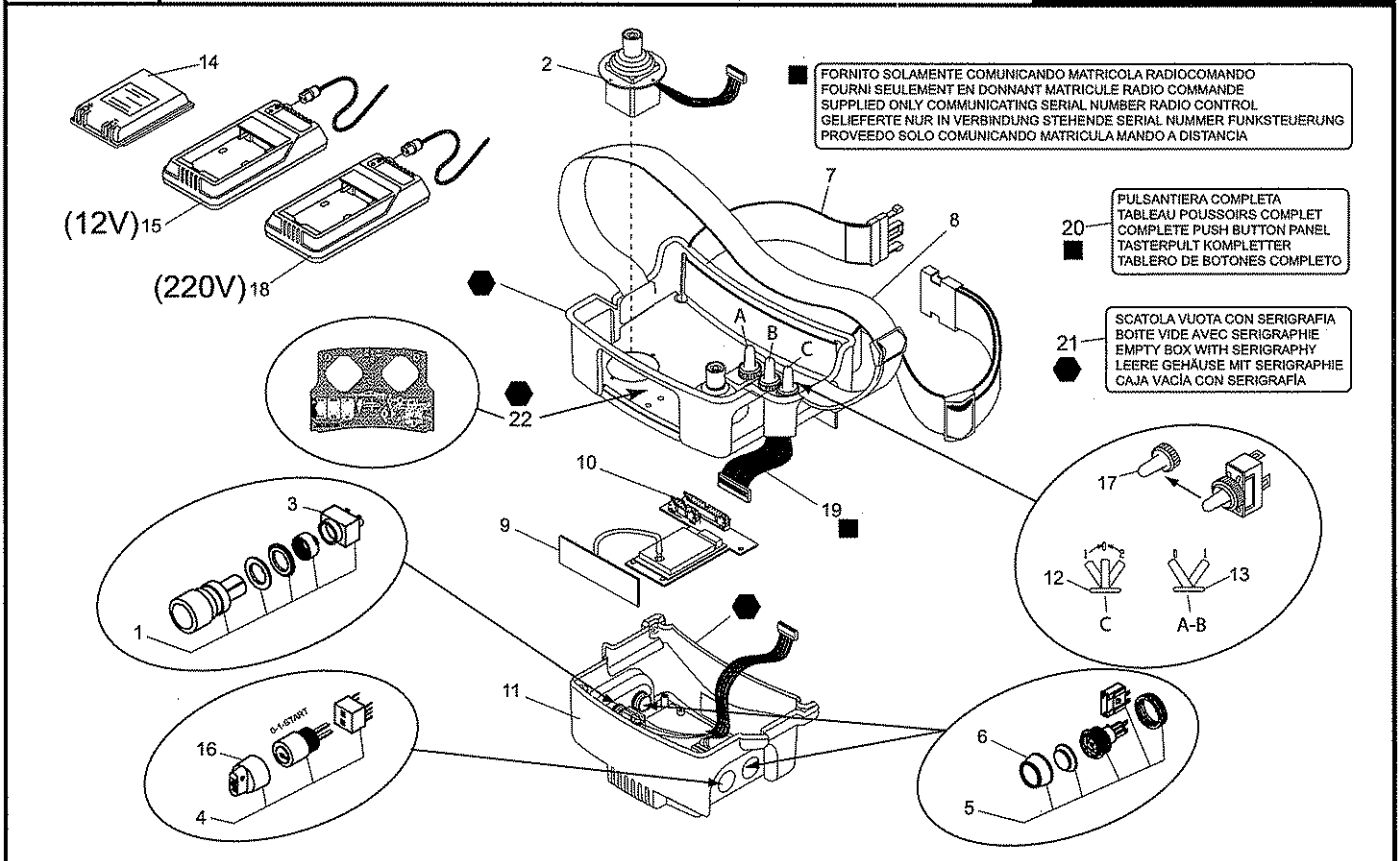

648573

11CDBI
002

RADIOCOMANDO (RICEVITORE)
RADIO COMMANDE (RECEPTEUR)
RADIO CONTROL (RECEIVER)
FUNKSTEUERUNG (EMPFANGSGERAT)
MANDO A DISTANCIA (RECEPTOR)

RADIO COMMANDE
776714

MRT 1840
Easy - E3

8 ■
RICEVITORE COMPLETO
RECEPTEUR COMPLET
COMPLETE RECEIVER
EMPFANGSGERAT KOMPLETTER
RECEPTOR COMPLETO

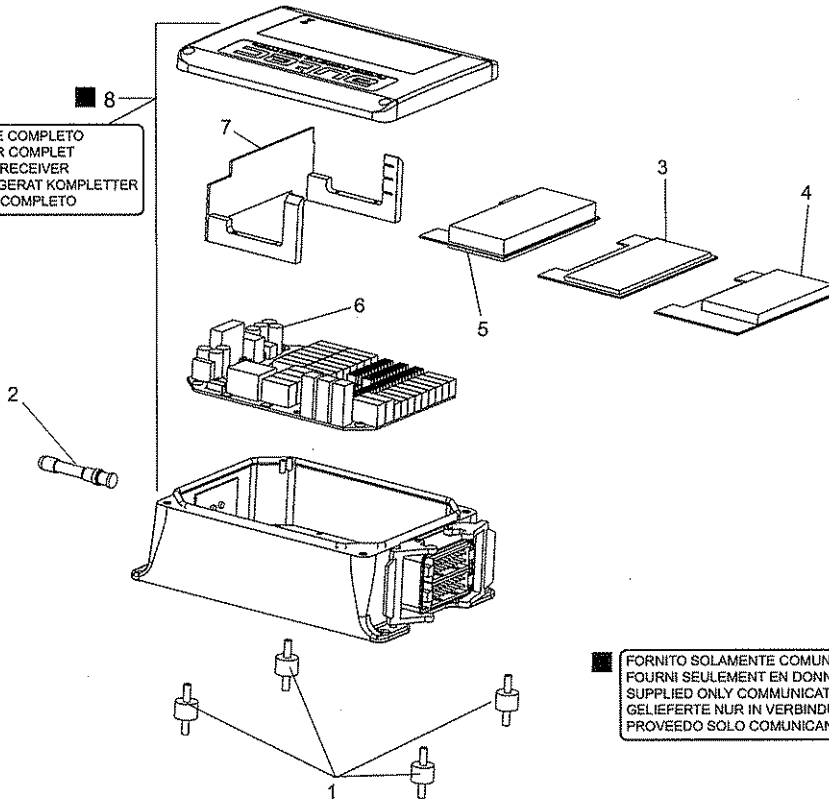

■ FORNITO SOLAMENTE COMUNICANDO MATRICOLA RADIOCOMANDO
FOURNI SEULEMENT EN DONNANT MATRICULE RADIO COMMANDE
SUPPLIED ONLY COMMUNICATING SERIAL NUMBER RADIO CONTROL
GELIEFERT NUR IN VERBINDUNG STEHENDE SERIAL NUMMER FUNKSTEUERUNG
PROVEEDO SOLO COMUNICANDO MATRICULA MANDO A DISTANCIA

648573

11CDBI
003

RADIOCOMANDO (CABLAGGIO)
RADIO COMMANDE (CABLAGE)
RADIO CONTROL (WIRING)
FUNKSTEUERUNG (VERKABELUNG)
MANDO A DISTANCIA (CABLEADO)

RADIO COMMANDE
776714

MRT 1840
Easy - E3

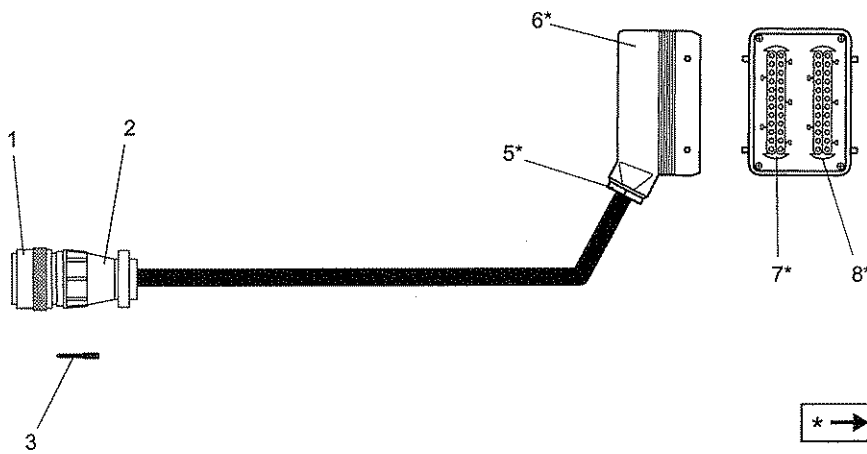

CABLAGGIO ELETTRICO DA RADIOCOMANDO A SCATOLA LOGICA
CABLAGE ELECTRIQUE DA LE RADIO COMMANDE A LA BOITE LOGIQUE
RADIO CONTROL-ELECTRONIC BOX CABLE
FUNKSTEUERUNG-GEHAEUSE ELEKTRONISCHE VERKABELUNG
CABLEADO MANDO A DISTANCIA-CAYA ELECTRONICA

648573

11CBDI
004

RADIOCOMANDO (DETTAGLI)
RADIO COMMANDE (DETAILS)
RADIO CONTROL (DETAILS)
FUNKSTEUERUNG (EINZELTEILE)
MANDO A DISTANCIA (DETALLES)

RADIO COMMANDE
776714

MRT 1840
Easy - E3

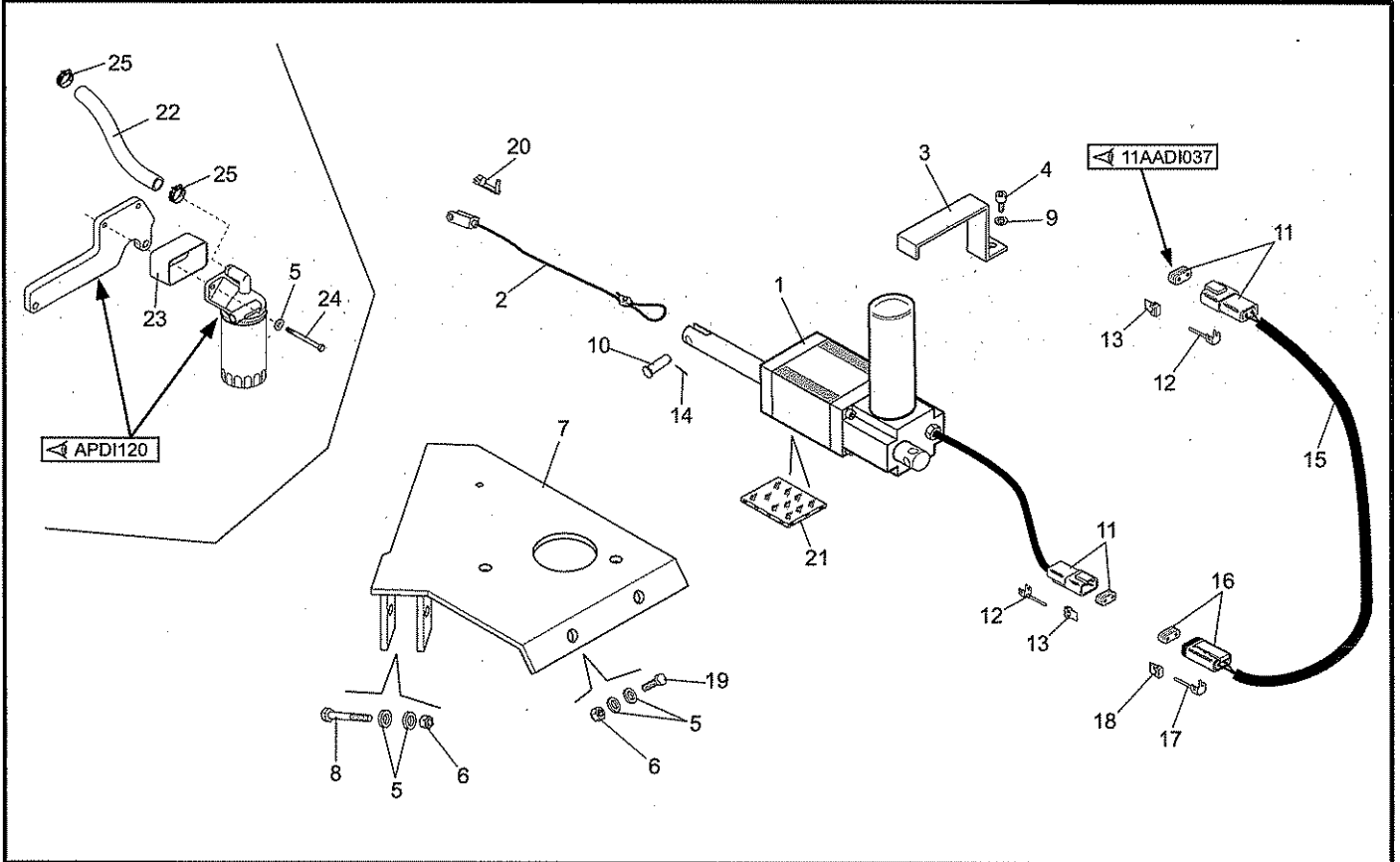

648573

11CBDI
005

RADIOCOMANDO (DETTAGLI)
RADIO COMMANDE (DETAILS)
RADIO CONTROL (DETAILS)
FUNKSTEUERUNG (EINZELTEILE)
MANDO A DISTANCIA (DETALLES)

RADIO COMMANDE
776714

MRT 1840
Easy - E3

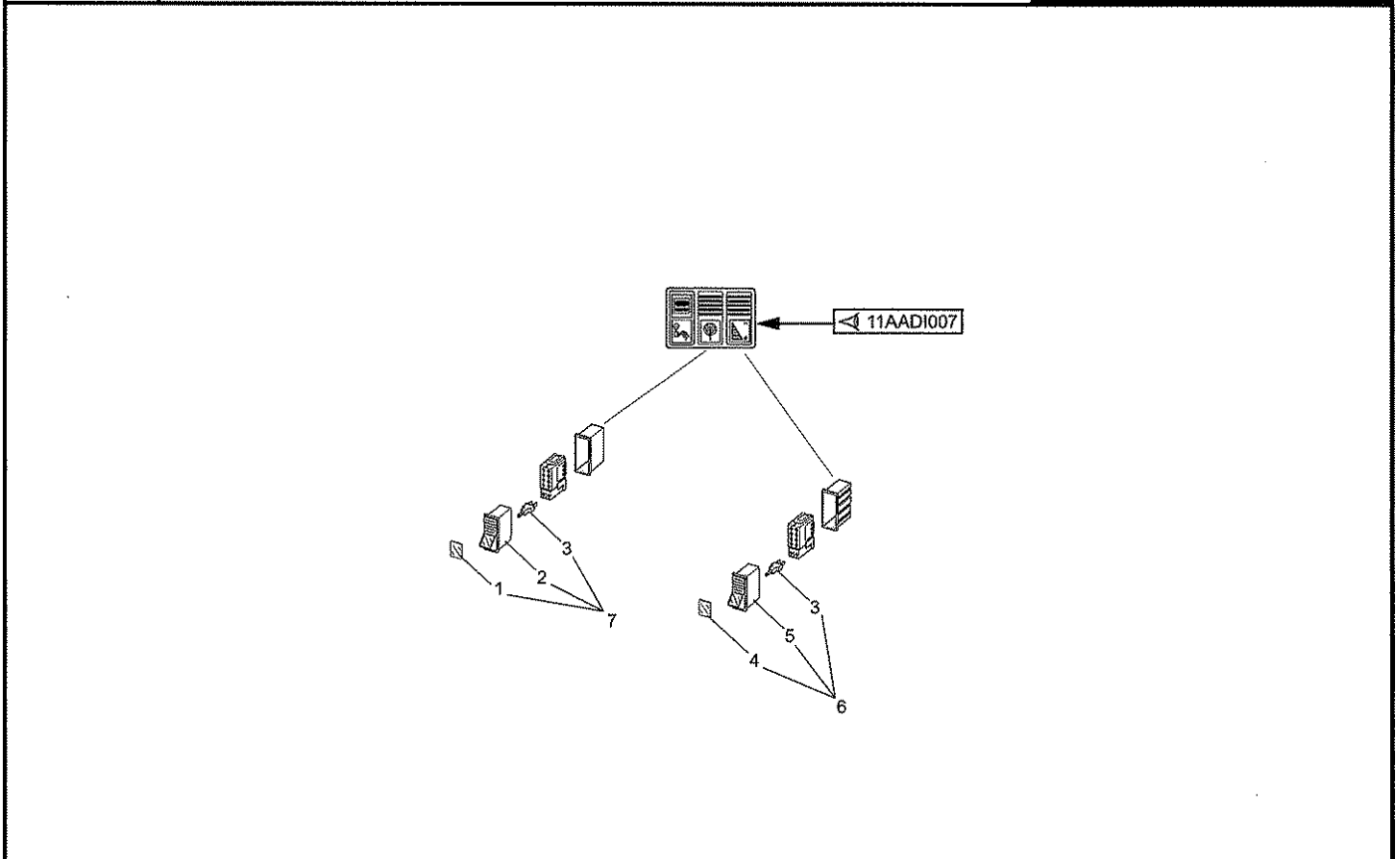

648573



OPTIONS

KIT BOITE PORTE-OUTILS (779072)

MRT 1840

400° - E3



CATALOGO RICAMBI
CATALOGUE PIECES
PARTS CATALOGUE
ERSATZTEILKATALOG
CATALOGO PIEZAS

648573

9AADI
100

KIT CASSETTA PORTA ATTREZZI
KIT BOITE PORTE-OUTILS
TOOLS BOX KIT
WERKZEUG BOX KIT
KIT CAJA POR UTENSILIOS

KIT BOITE
PORTE-OUTILS
779072

MRT 1840
Easy - E3

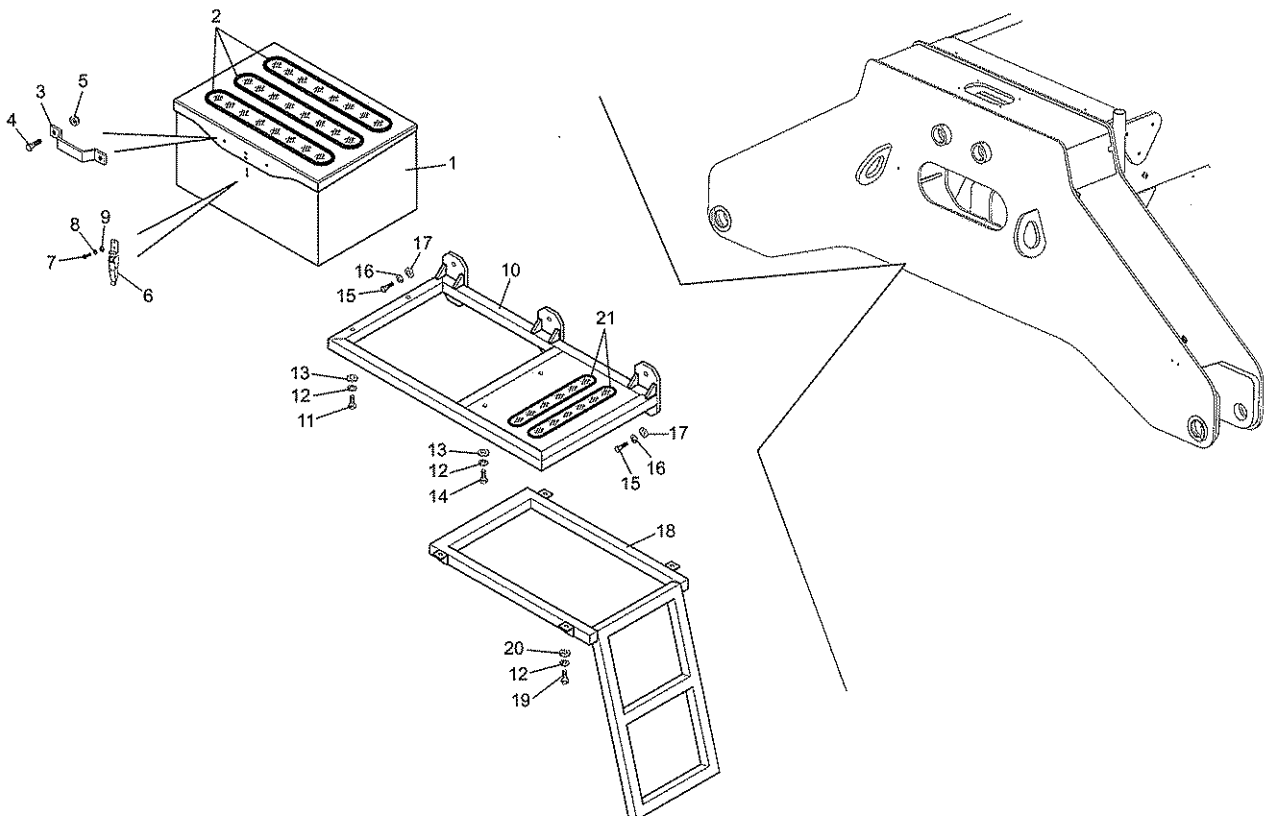

648573

