



---

# PUMPKIT SCHEMATICS

## BPA / SP LINE PUMPS

---



---

Copyright © All rights reserved.

The information and drawings contained herein must not be duplicated, used improperly, or communicated to third parties without the consent of Schwing America Inc.

All Information is subject to revision

---



**SCHWING SERVICE DEPARTMENT**

**(651) 429-0999**

**OR**

**1-888-292-0262**

**OR**

**FAX (651) 429-2112**

**8:00 A.M. TO 5:00 P.M. (Central Time)**

**(MONDAY THROUGH FRIDAY)**

**SCHWING PARTS DEPARTMENT**

**1-800-328-9635**

**OR**

**FAX (651) 429-2112**

**6:00 A.M. - 9:00 P.M. (Central Time)**

**(MONDAY THROUGH FRIDAY)**

**24 Hour Service Hotline**

**1-888-292-0262**

**(MONDAY THROUGH SATURDAY)**

**Branches**

<b>Florida.....</b>	<b>1-813-985-8311</b>
<b>Northern California.....</b>	<b>1-925-371-8595</b>
<b>Southern California .....</b>	<b>1-952-681-8076</b>
<b>Georgia .....</b>	<b>1-678-560-9801</b>
<b>Texas .....</b>	<b>1-972-245-5166</b>

<i>ISO</i>	<i>Description</i>	<i>Page</i>
N/A	HBV 160 .....	1
N/A	HBV 160/260 Hartman w/ Manual Shift Lever .....	2
10209928	HBV Hi-Flo 2007 .....	3
10212	P103, P204 .....	4
10213	P305 (SN 1 to 114) .....	5
10260	P305 (SN 114 and up) .....	6
30390639	BP 450/500 (1995) with Switching Valves .....	7
N/A	BPA 450 .....	8
N/A	BP 450/500 .....	9
N/A	BPA 500 .....	10
N/A	BP 750 R (Old Style Plumbing) .....	11
N/A	BP 750 R w/ A7V 28 (Before January 1985) .....	12
N/A	BP 750 & 1000 TWIN CIRCUIT, HARTMAN BRAIN w/DUAL SHIFTING CYLINDERS .....	13
329386	BP 750 & 1000 w/ A7VO 55 & A7VO 107 - FAST SWITCH .....	14
329387	BP 750 & 1000 w/ A7VO 55 & A7VO 107 - FAST SWITCH & DAMPNER .....	15
N/A	BP 750, 1000 w/ A7V 40 - FAST SWITCH .....	16
N/A	WP 750X & WP 1000X (1995) .....	17
N/A	WP 750, 1000, 1250X - WP 1000XHP (1999 to 2002) .....	18
N/A	WP 750, 1000, 1250 US & UK .....	19
10221	WPT MPS TWIN CIRCUIT .....	20
N/A	BP 800 SERIES (250, 350, 550, 650, 800, 801E, 900, & 901), GATE VALVE .....	21
N/A	BP 2000-20 HDR, REXROTH A7VO HYDRAULIC PUMPS .....	22
10186	BP/BPL 2000 HDR with A8 Hydraulic Pump .....	23
10245	BP/BPL 2000 Single Circuit with Fast Switch .....	24
N/A	BPA 2000 HD-20R .....	25
10212462	SP 1800/2800 .....	26
N/A	BP 3000 GATE VALVE .....	27
N/A	BP 3000 HDR .....	28
N/A	BP 3000 HDR w/ DUAL ROCK SLEWING CYLINDERS .....	29
N/A	BP 4000 HIGH PRESSURE ROCK VALVE WITH DUAL CYLINDERS .....	30
10045	BP/BPL 4000, TWIN CIRCUIT, MPS .....	31

## Table of Contents

<i>ISO</i>	<i>Description</i>	<i>Page</i>
10094	BP/BPL 4000, TWIN CIRCUIT, MPS, TWO HAND OUTRIGGER ACTIVATION .....	32
10130	BP/BPL 4000, TWIN CIRCUIT, MPS (CARTRIDGE STYLE), TWO HAND OUTRIGGER ACTIVATION .....	33
10127	BP/BPL 4000, TWIN CIRCUIT, MPS (CARTRIDGE STYLE) w/DUAL SLEWING CYLINDERS .....	34
10112	BP/BPL 4000, TWIN CIRCUIT, MPS w/DUAL SLEWING CYLINDERS .....	35
10181	BP/BPL 4000 TWIN CIRCUIT, MPS (CARTRIDGE STYLE) w/DUAL SLEWING CYLINDERS, C.P./AGITATOR COMBO HANDVALVE .....	36
10201	BP/BPL 4000 HPR, TWIN CIRCUIT, MPS, DUAL ROCK SLEWING CYLINDERS, OPTIONAL PIPE SHUT-OFF .....	37
10113	BP/BPL 4000 HPR, TWIN CIRCUIT, MPS, DUAL ROCK SLEWING CYLINDERS .....	38
10126	BP/BPL 4000 HPR, TWIN CIRCUIT, MPS (CARTRIDGE STYLE), DUAL ROCK SLEWING CYLINDERS .....	39
10227	BP/BPL 4000 HDE-20 HPS, MPS, TWIN CIRCUIT .....	40
10244	BP/BPL 4000 MPS - Twin Circuit .....	41
98321606	SP 4800 .....	42
N/A	BP 5000 HDD w/ GATE VALVE .....	43
N/A	BP 5000 HDR .....	44
N/A	BP 5000 HDR w/ DUAL ROCK SLEWING CYLINDERS .....	45
N/A	BP 5000 HIGH PRESSURE ROCK VALVE w/ DUAL CYLINDERS .....	46
10195	BP 8000 TWIN CIRCUIT, HIGH PRESSURE ROCK VALVE w/ DUAL CYLINDERS .....	47
10203	BP/BPL 8000 TWIN CIRCUIT, HIGH PRESSURE ROCK VALVE w/ DUAL CYLINDERS .....	48
10200540	SP 8800 .....	49
98321469	SP 8800 w/Upgrade Kit .....	50

N/A

HBV 160

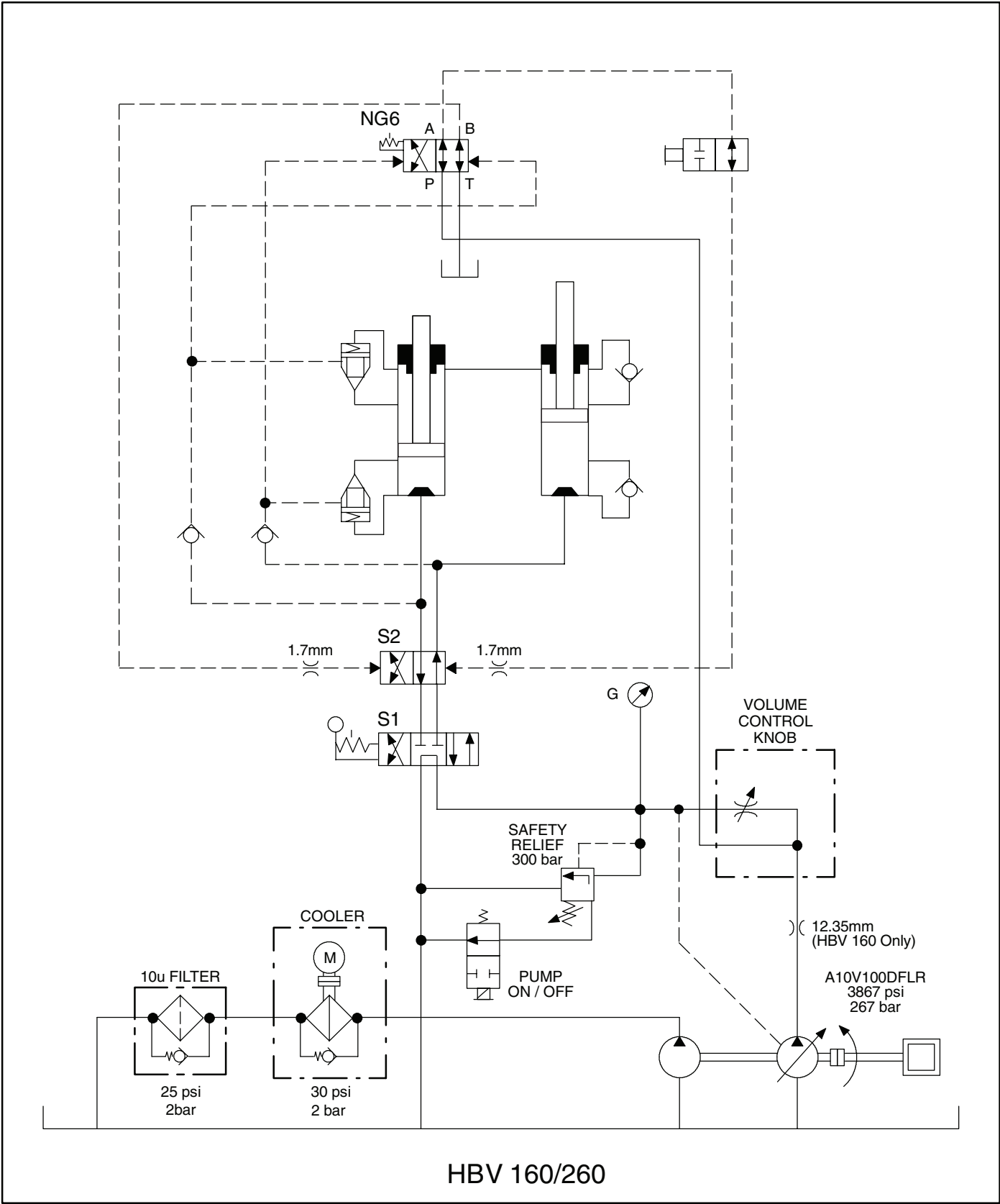

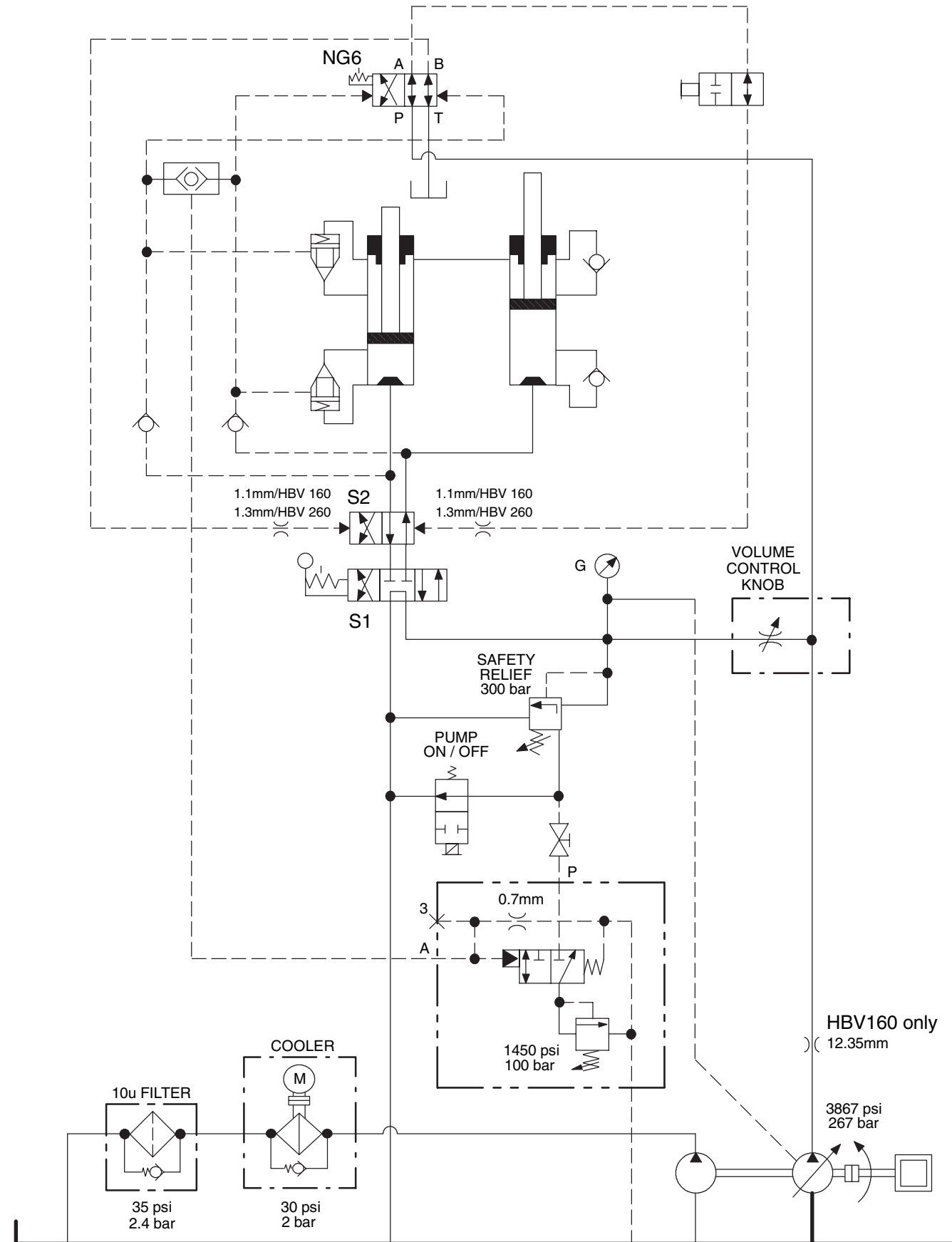

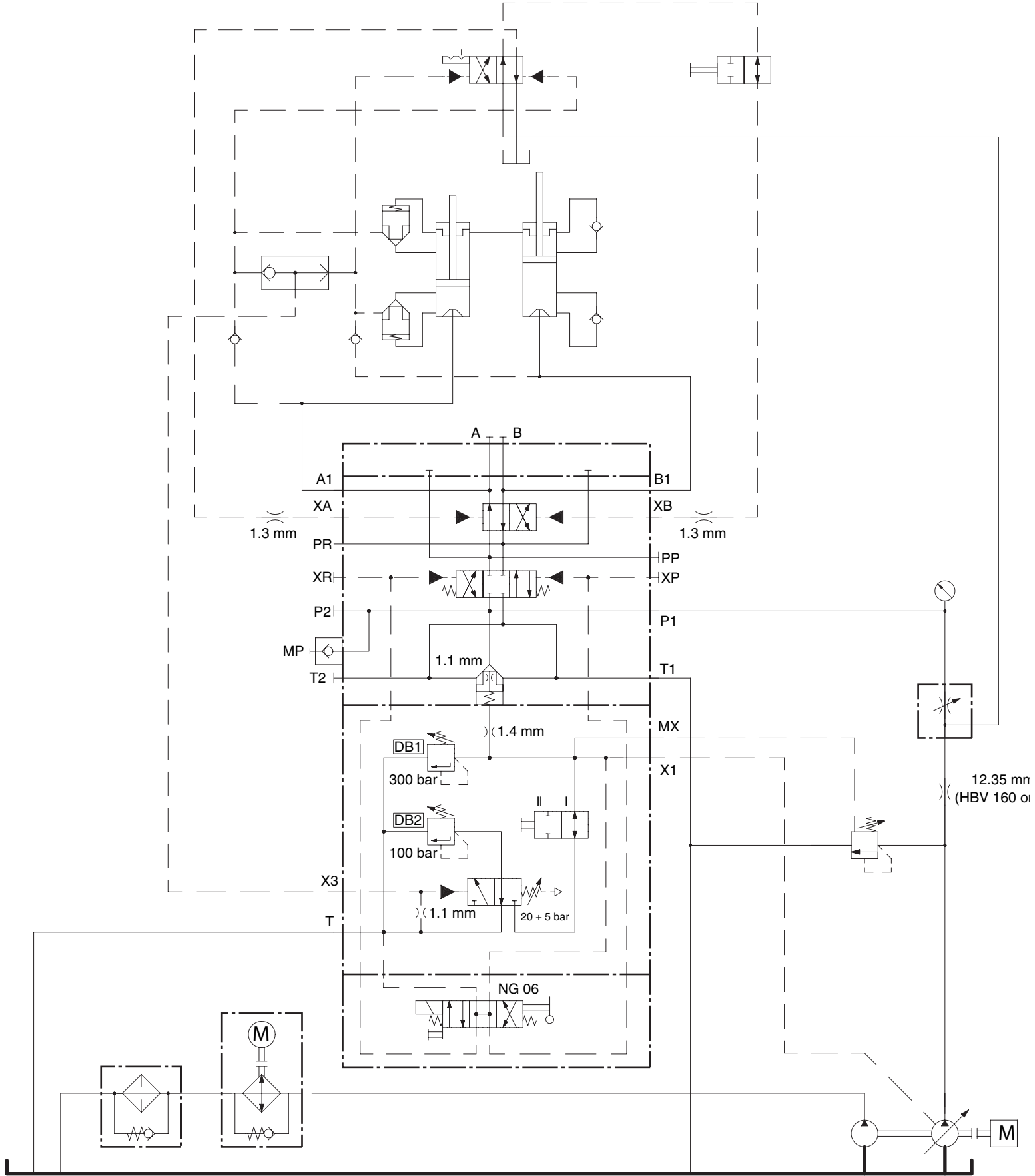



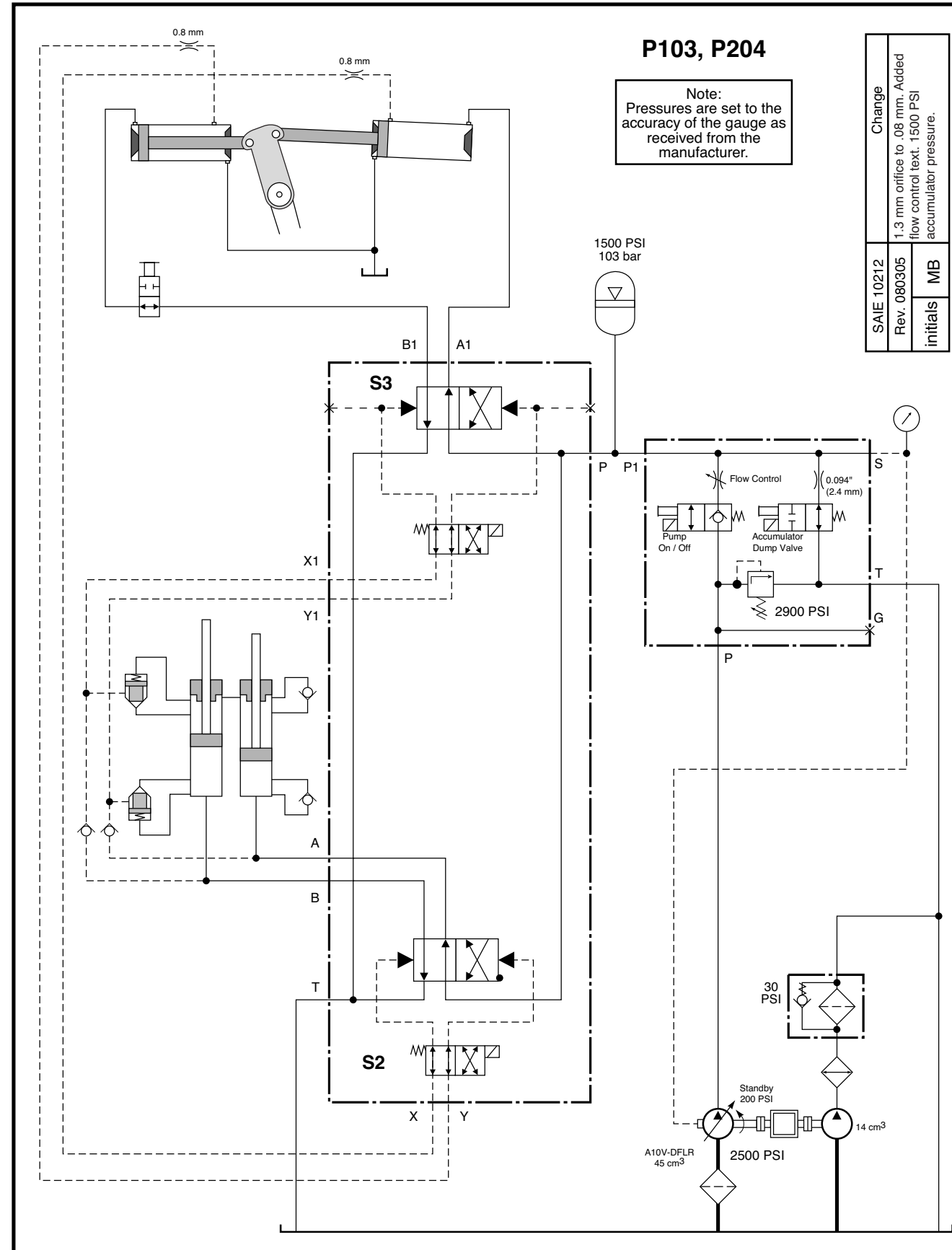

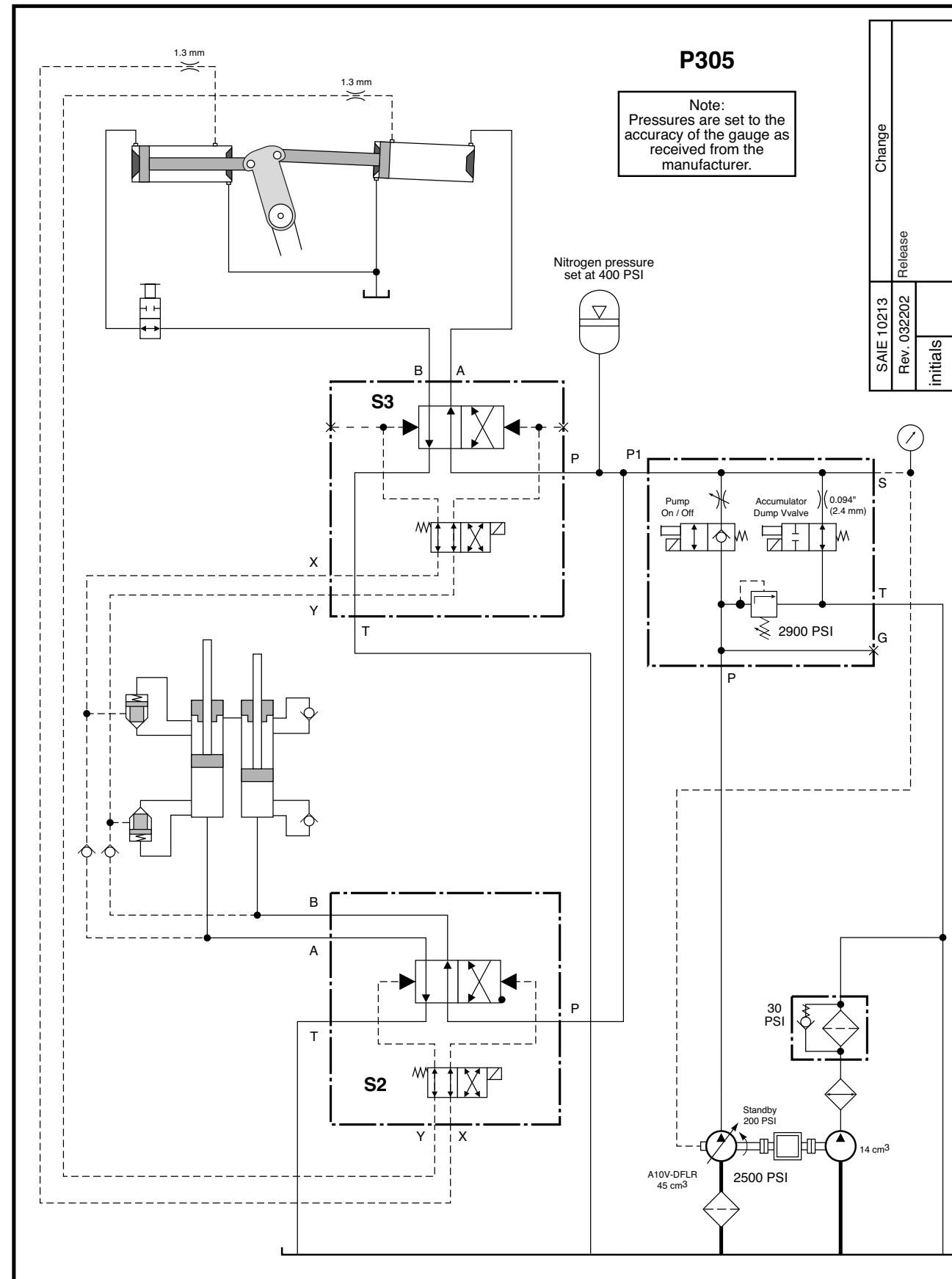

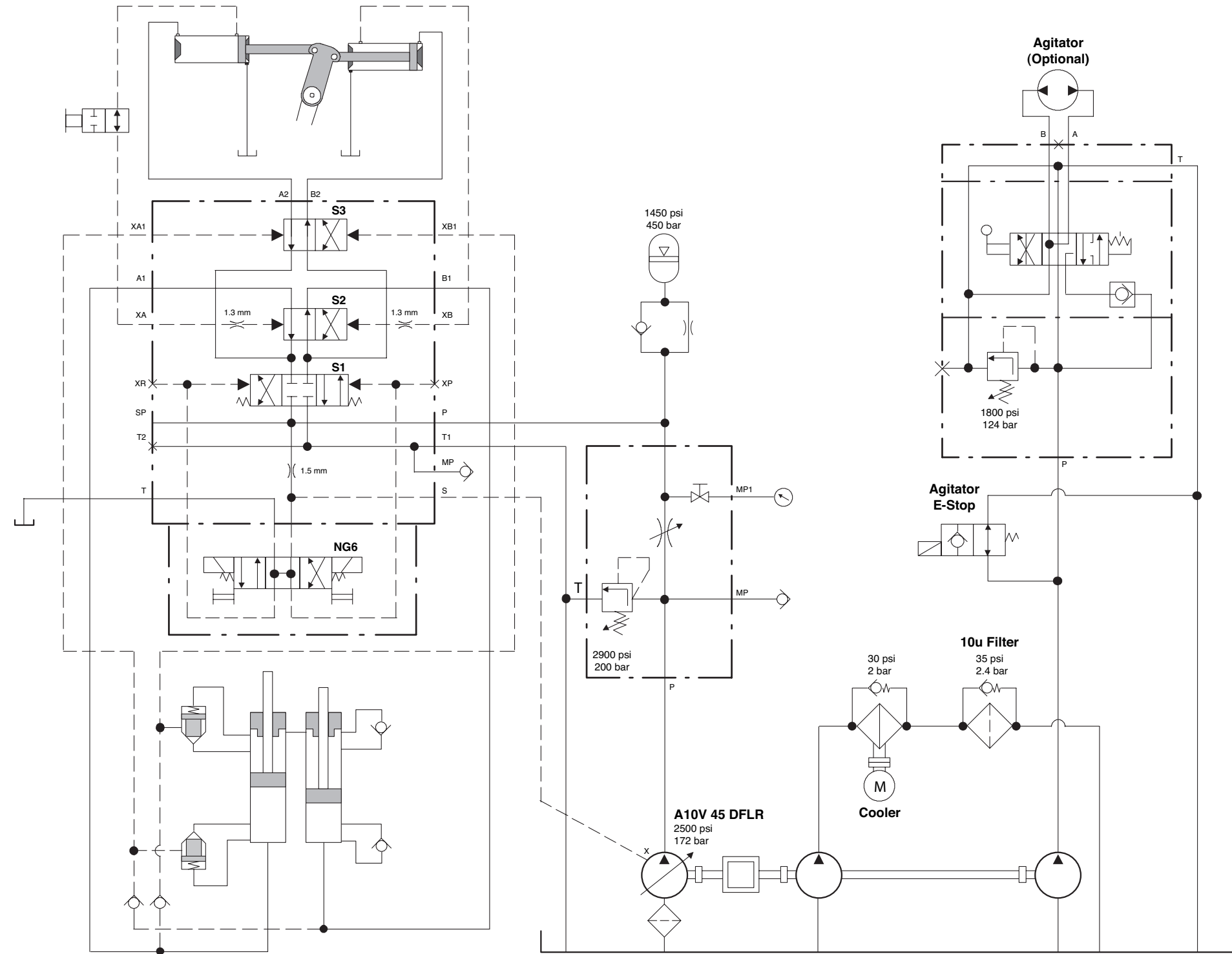

**HYDRAULIC SCHEMATIC  
P305**

SAIE 10260	Change
Rev. 032508	New release
initials	MB

Note:  
Pressures are set to the accuracy of the gauge as received from the manufacturer.

**450-P**  
(sequential switching)

49/13/30  
3-94 RE

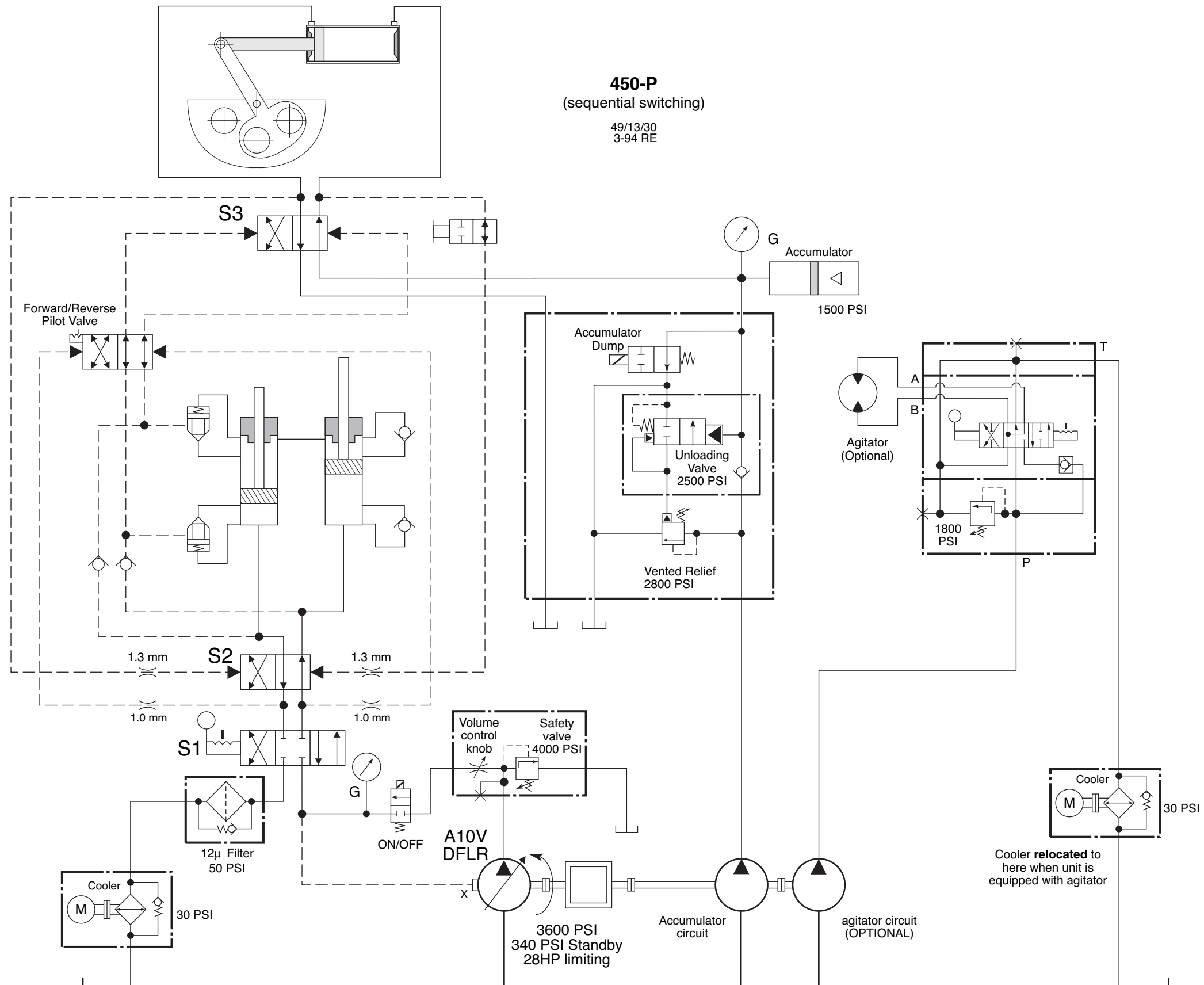

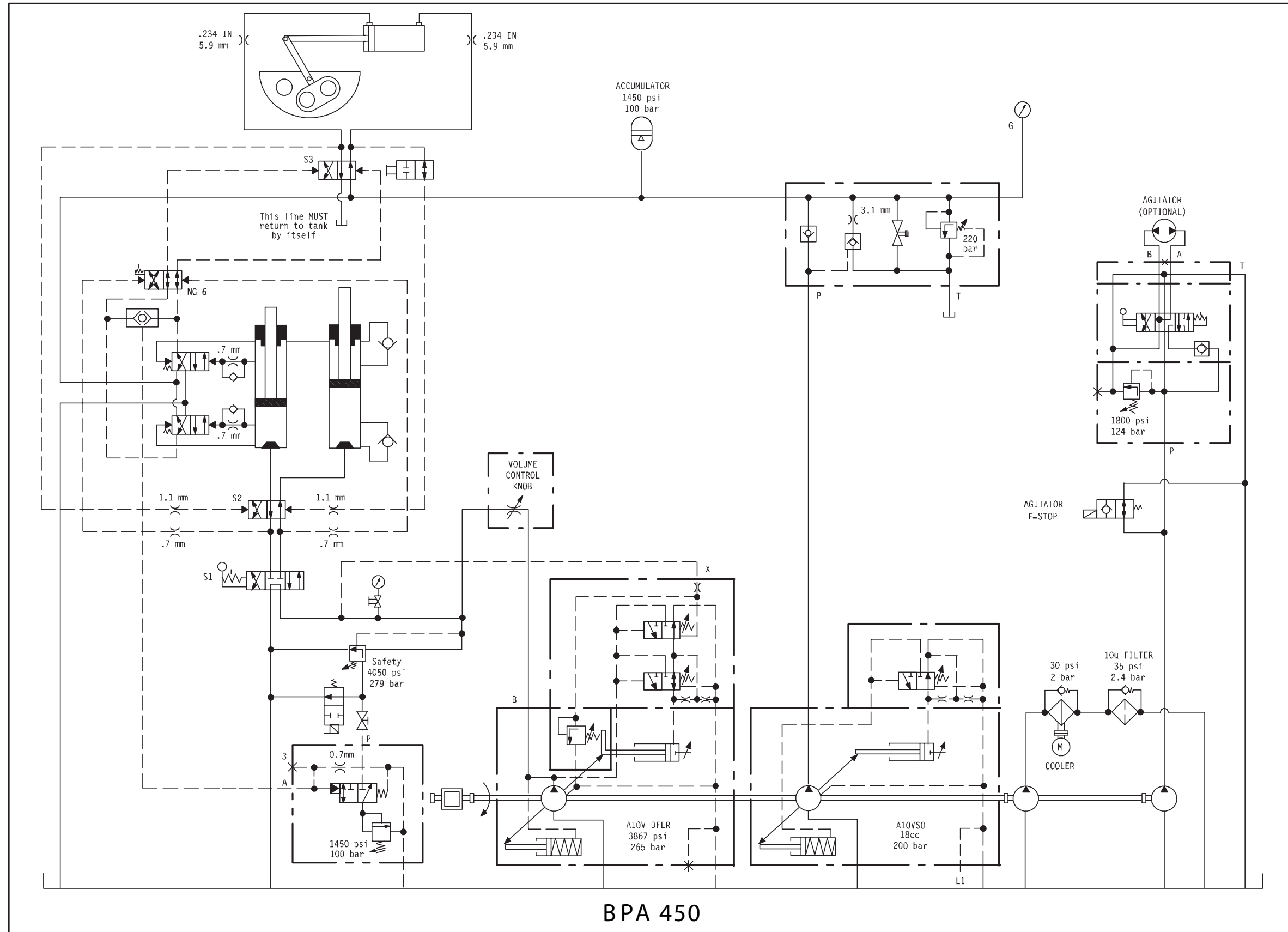

BPA 450

07/14/05

N/A

BP 450/500

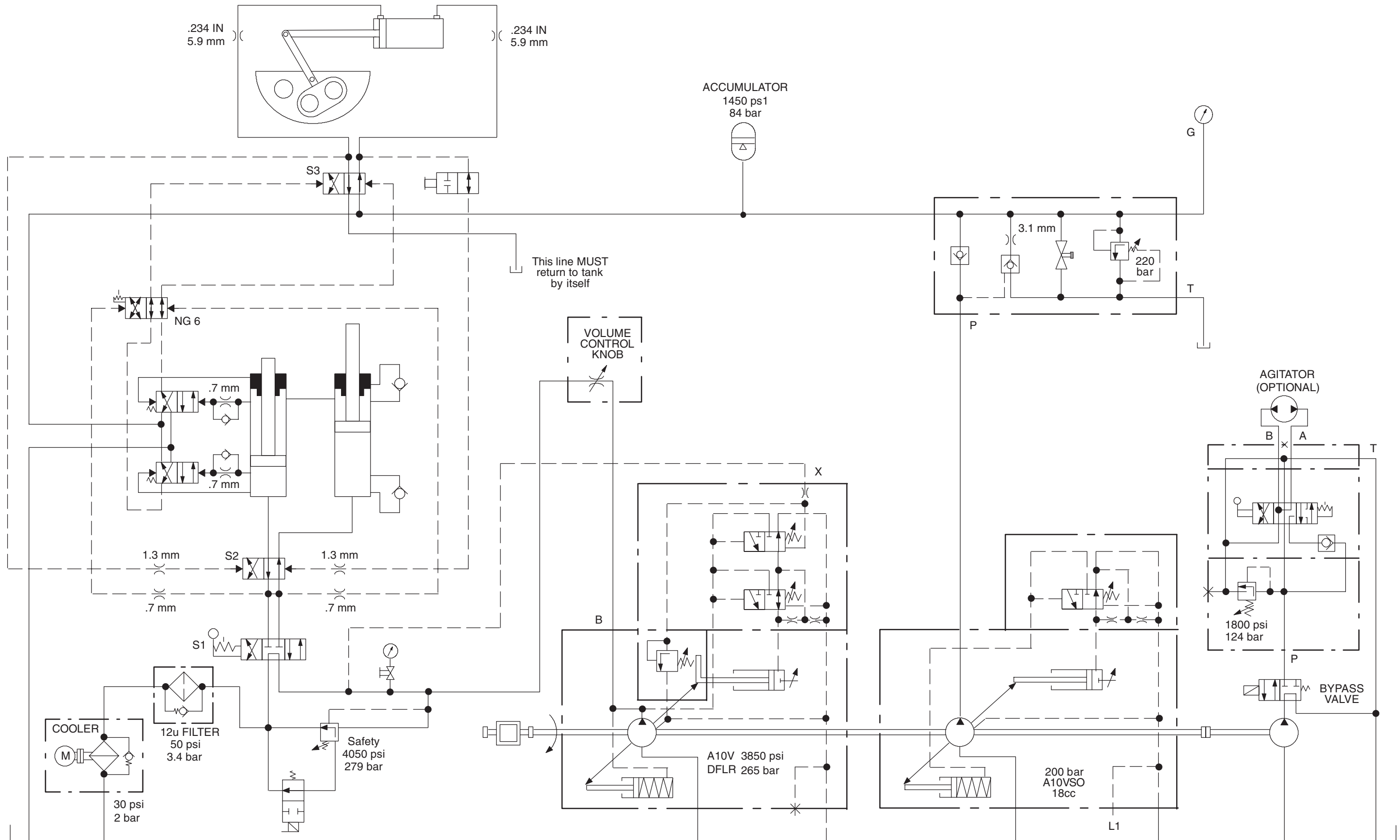

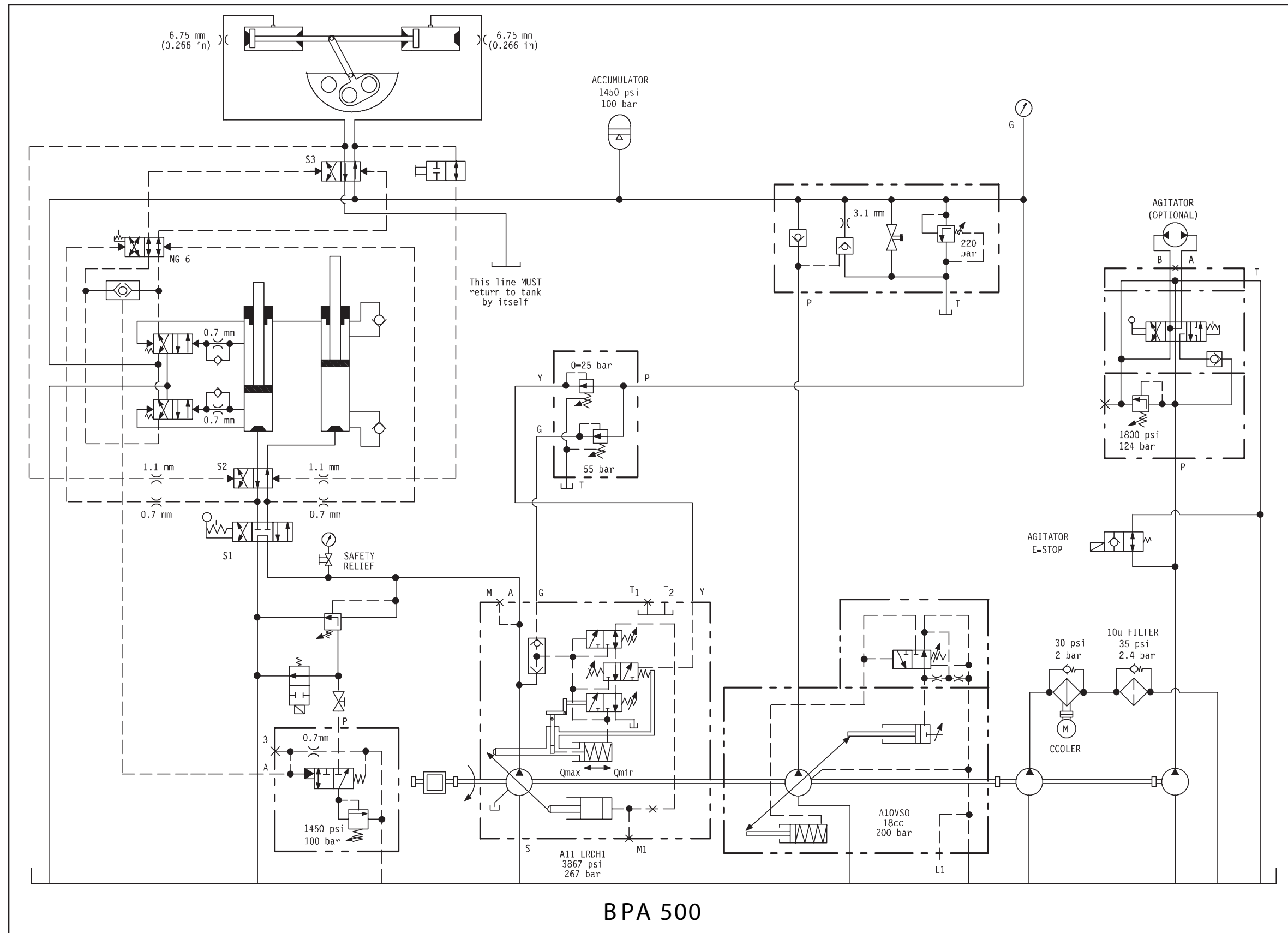

BPA 500

07/14/05

N/A

BP 750 R (Old Style Plumbing)

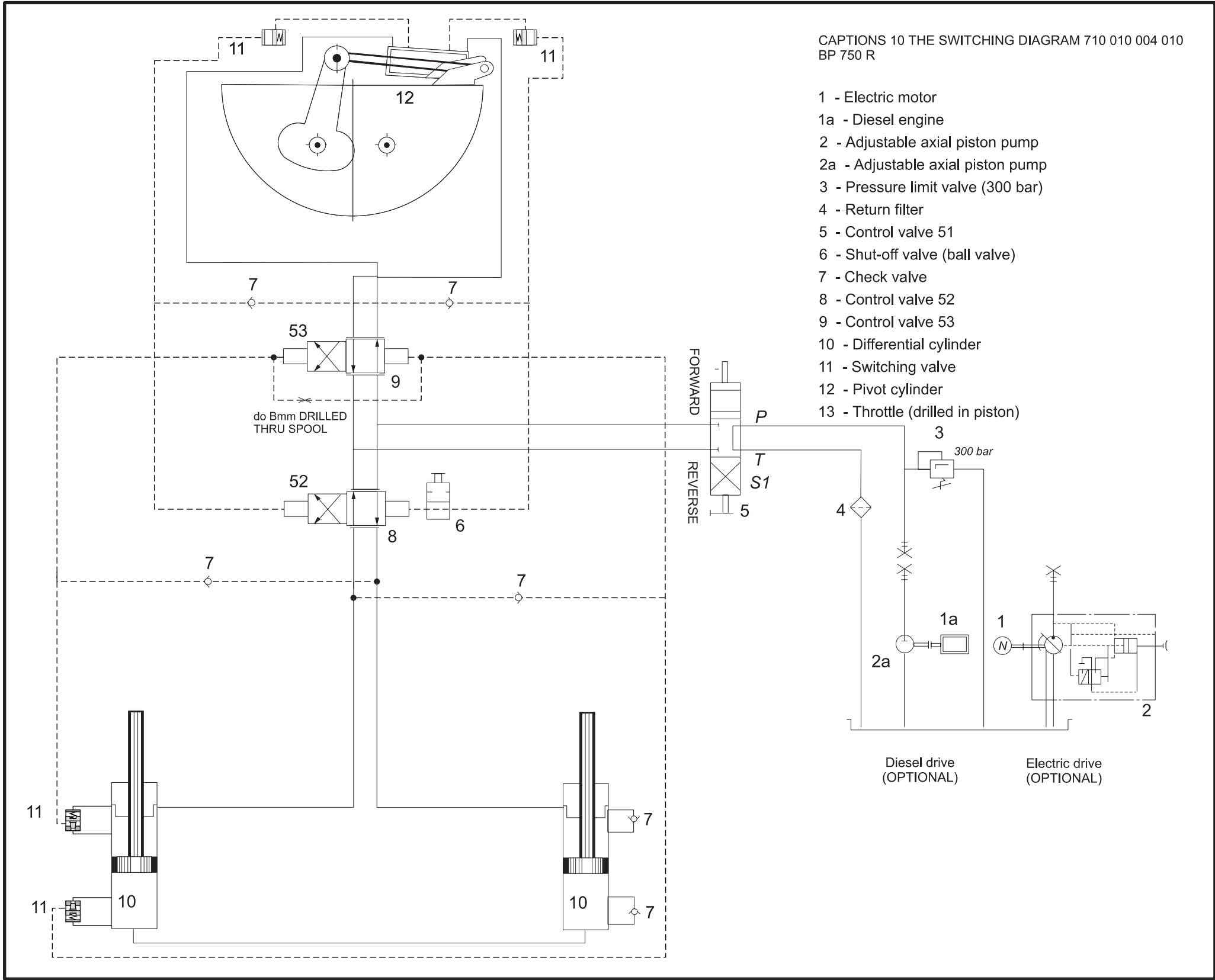



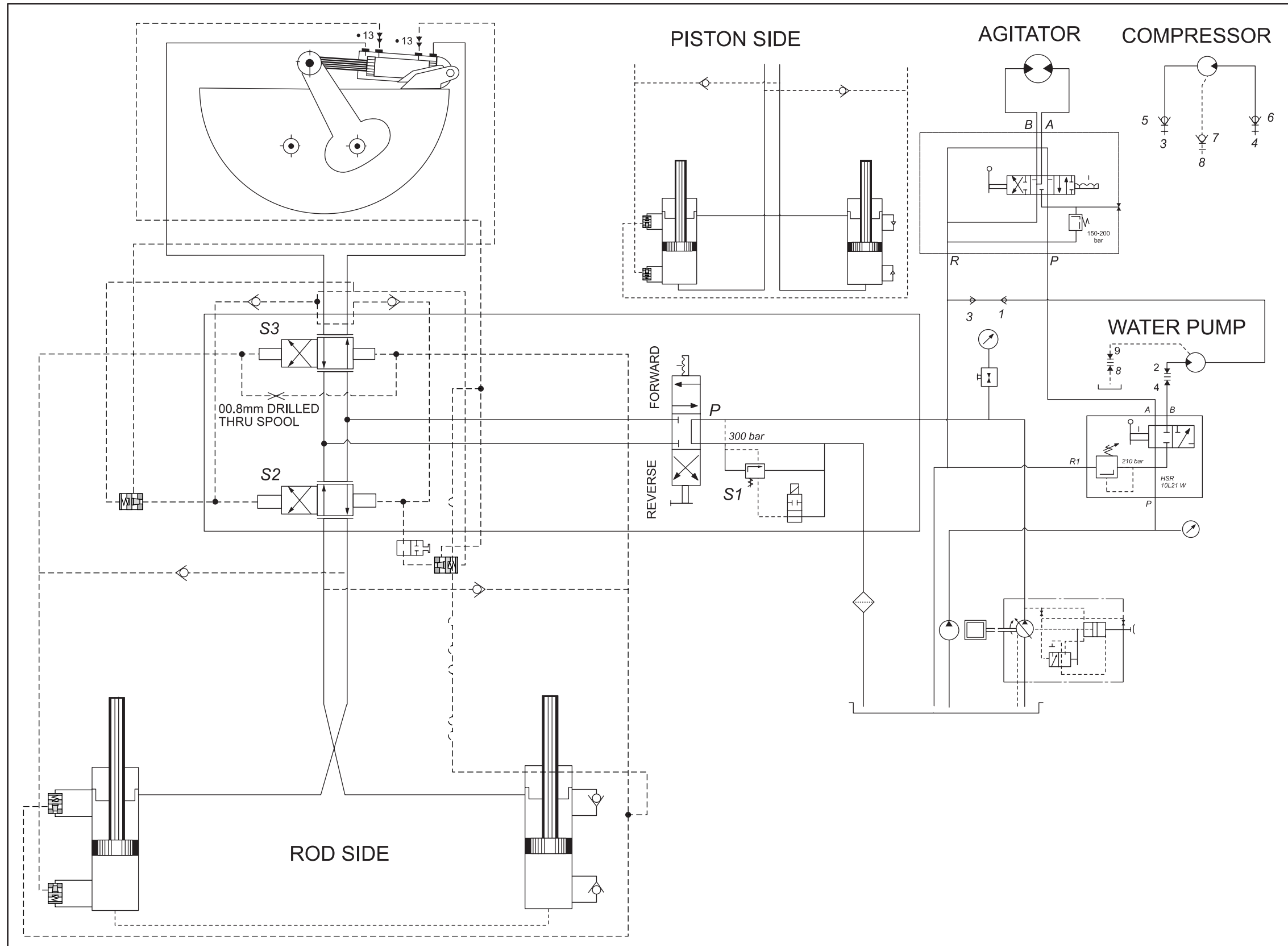

N/A

BP 750 & 1000 TWIN CIRCUIT, HARTMAN BRAIN w/DUAL SHIFTING CYLINDERS

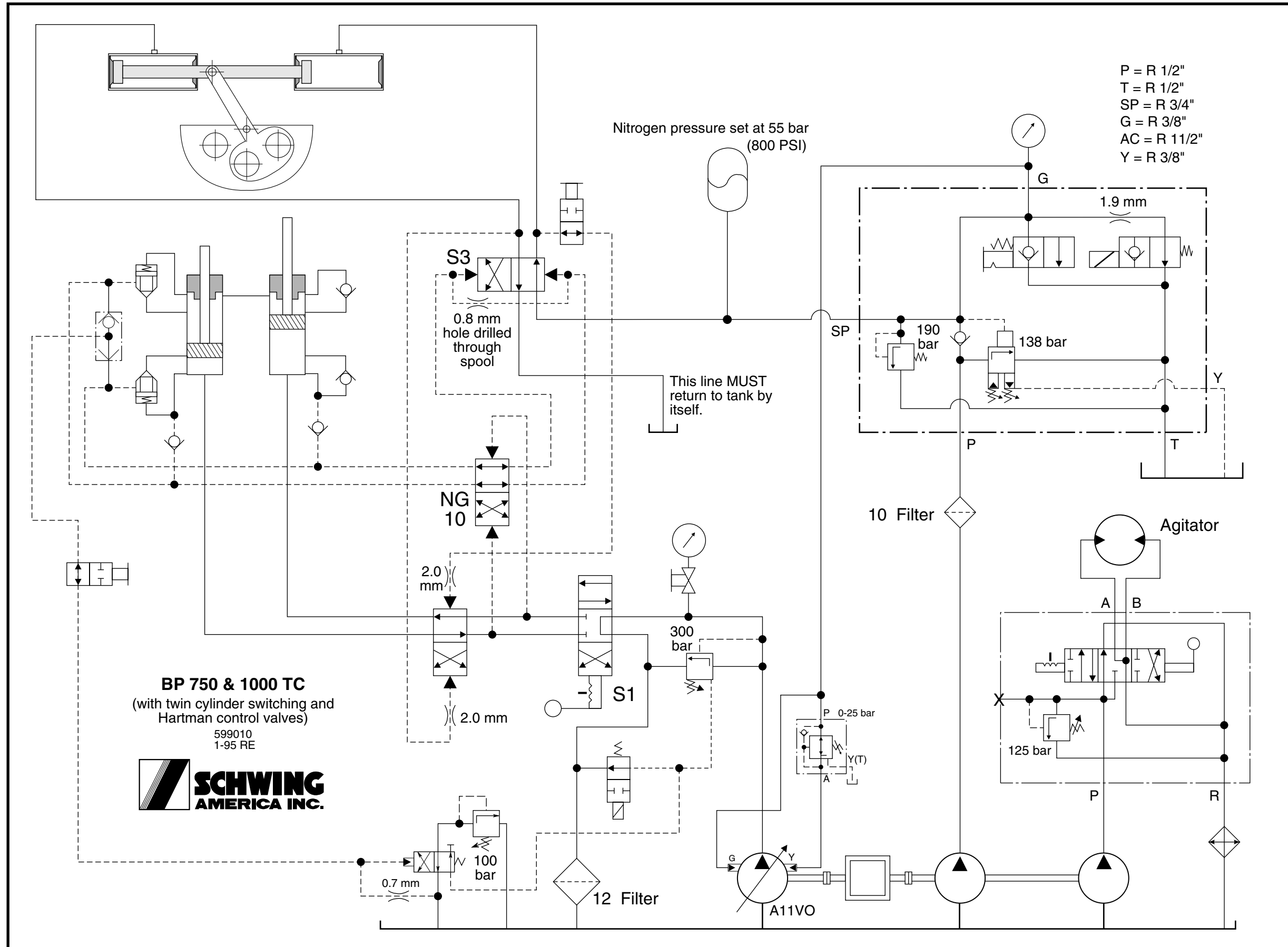

**PRINT # 329386**

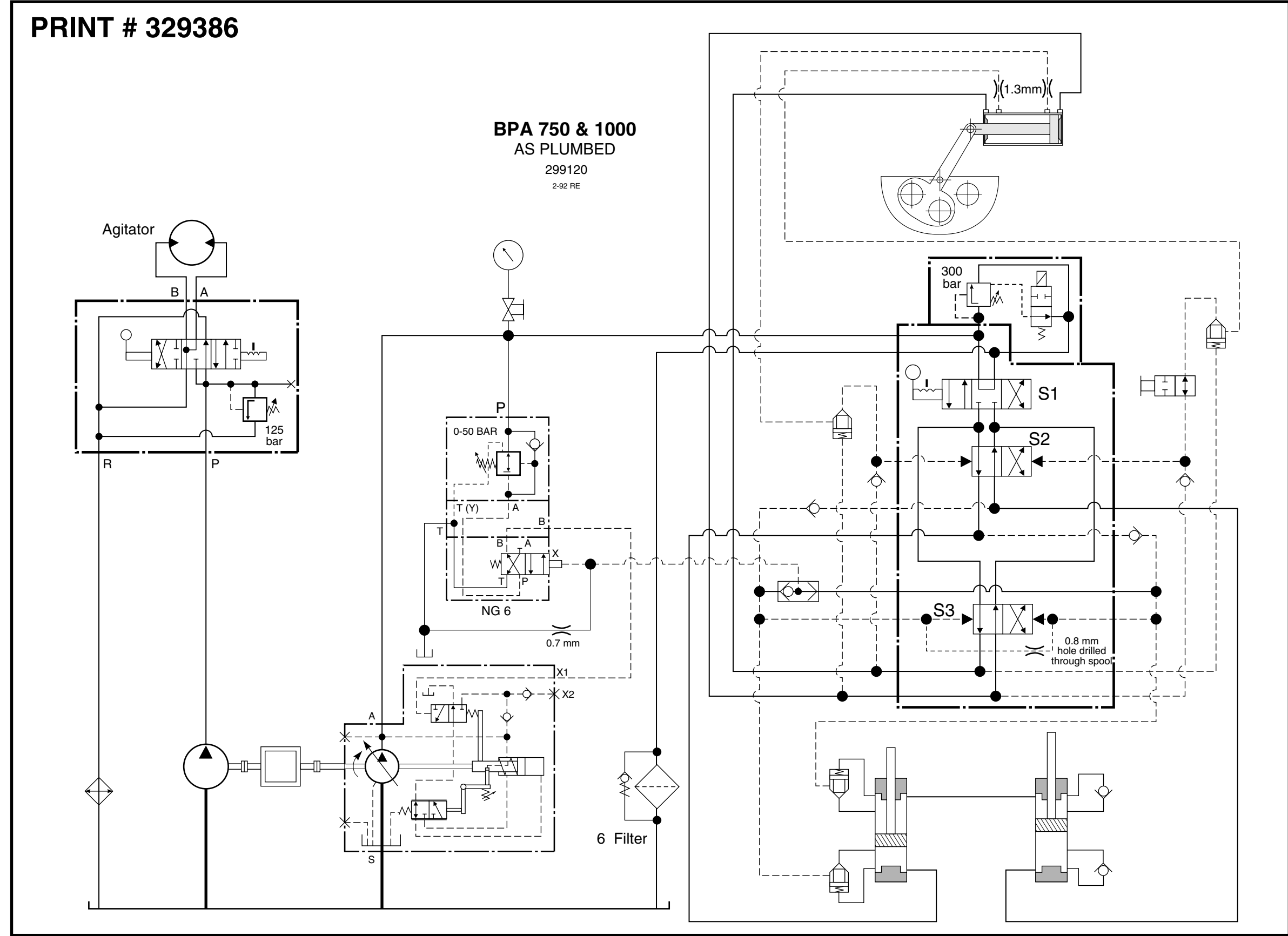

PRINT # 329387

**BPA 750 & 1000**  
with Dampener  
AS PLUMBED  
197190

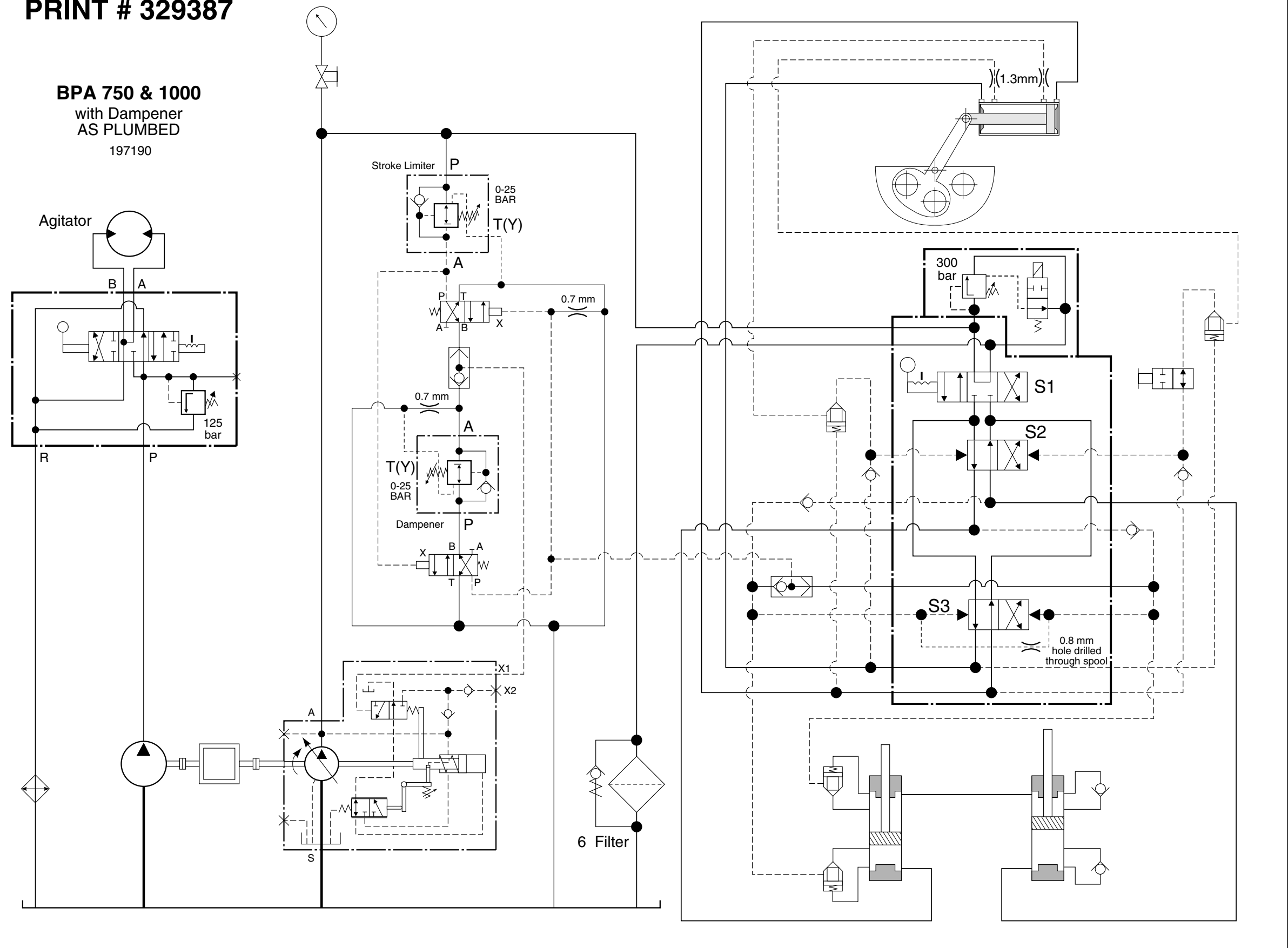

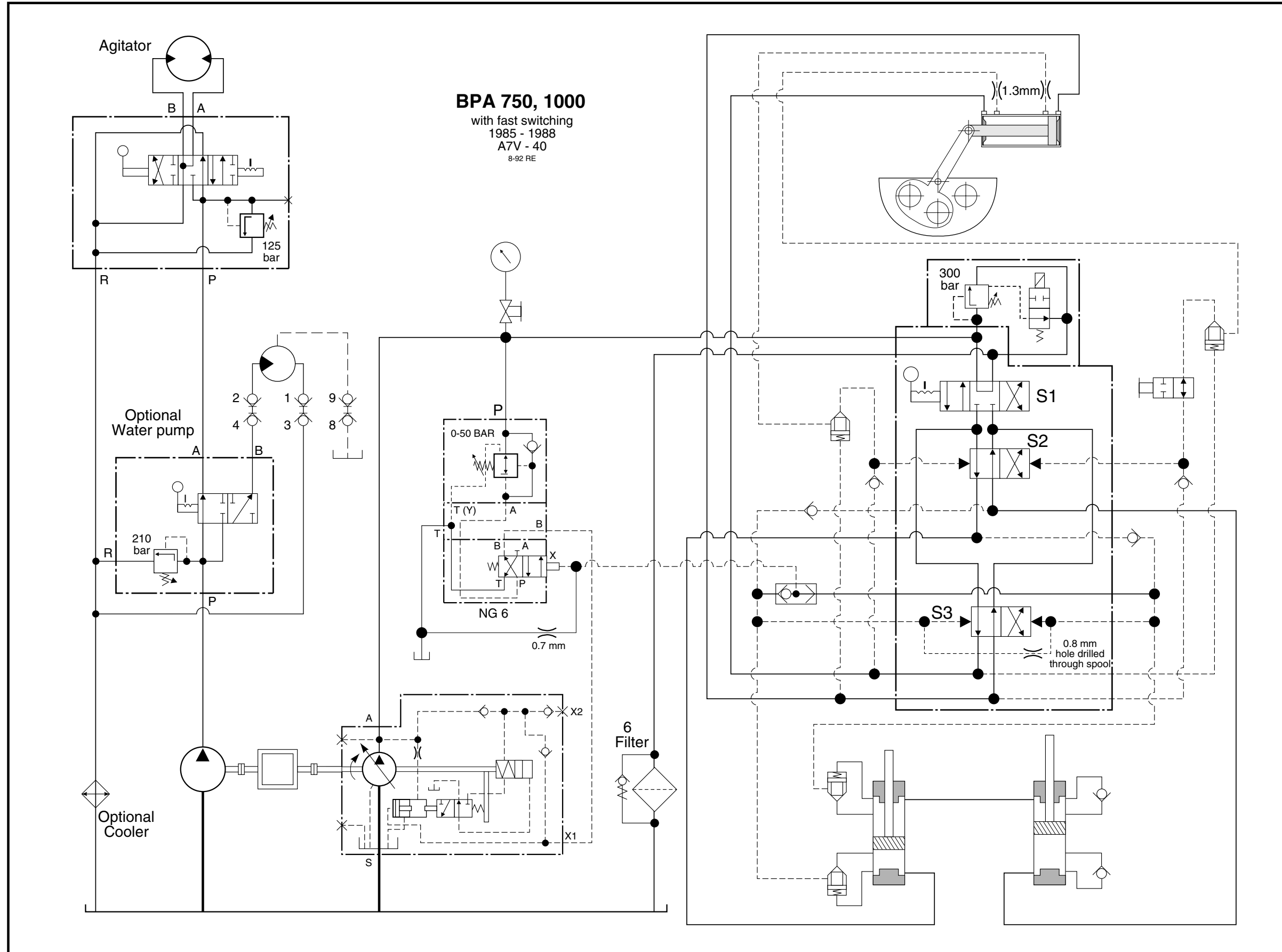

N/A

WP 750X & WP 1000X (1995)

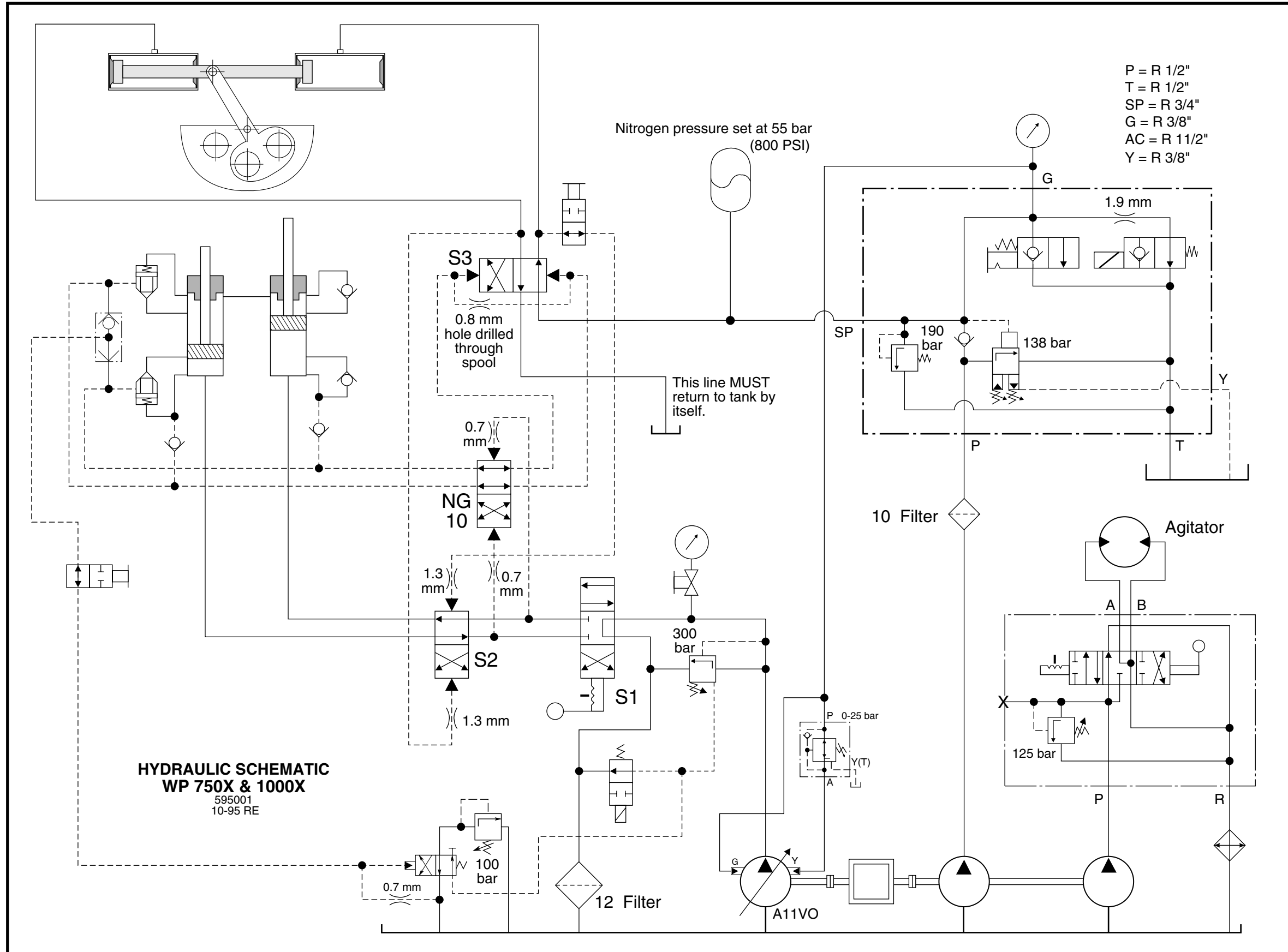

HYDRAULIC SCHEMATIC  
WP 750X & 1000X  
595001  
10-95 RE

750hysch.eps

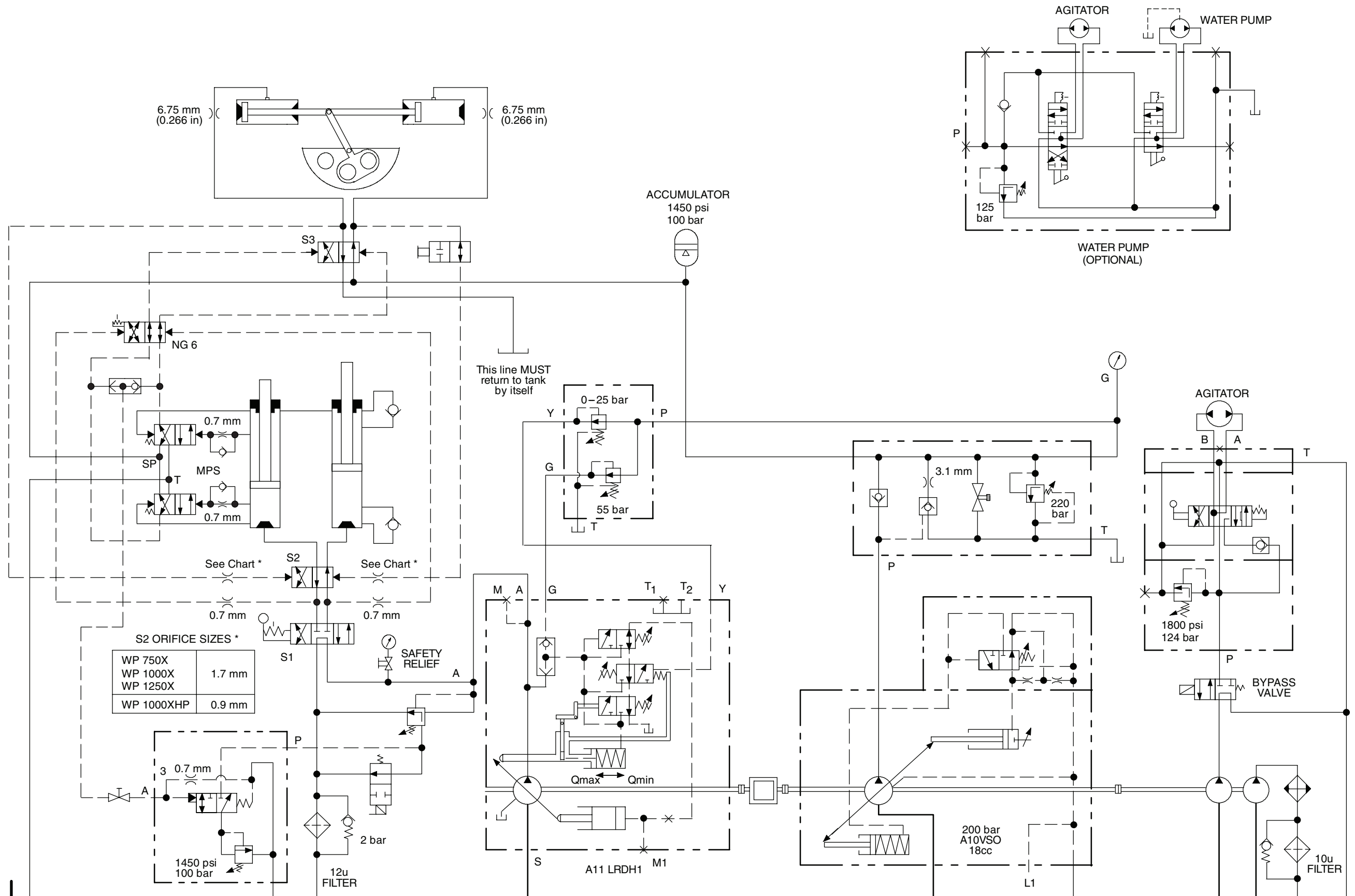

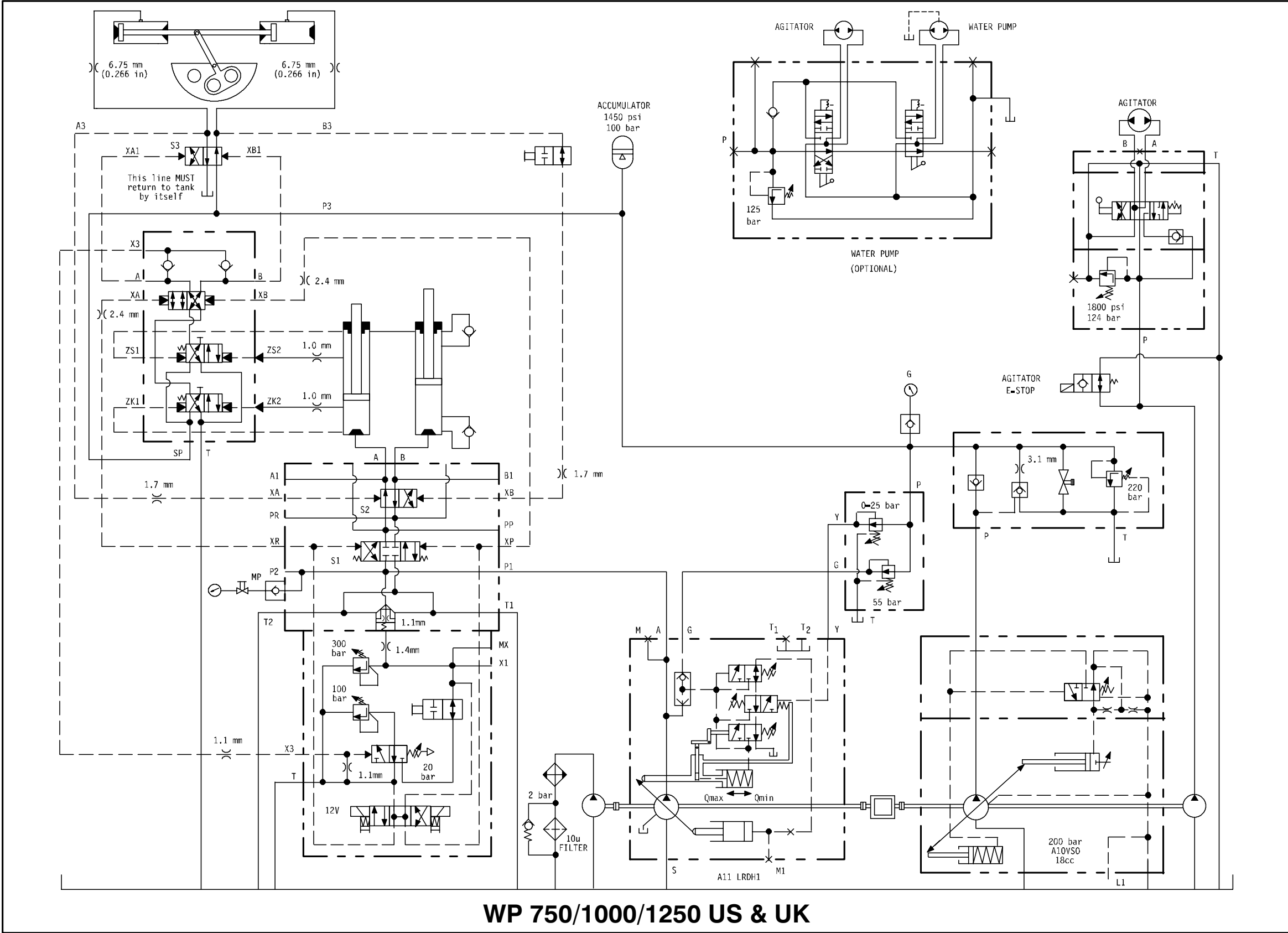

WP 750/1000/1250 US & UK



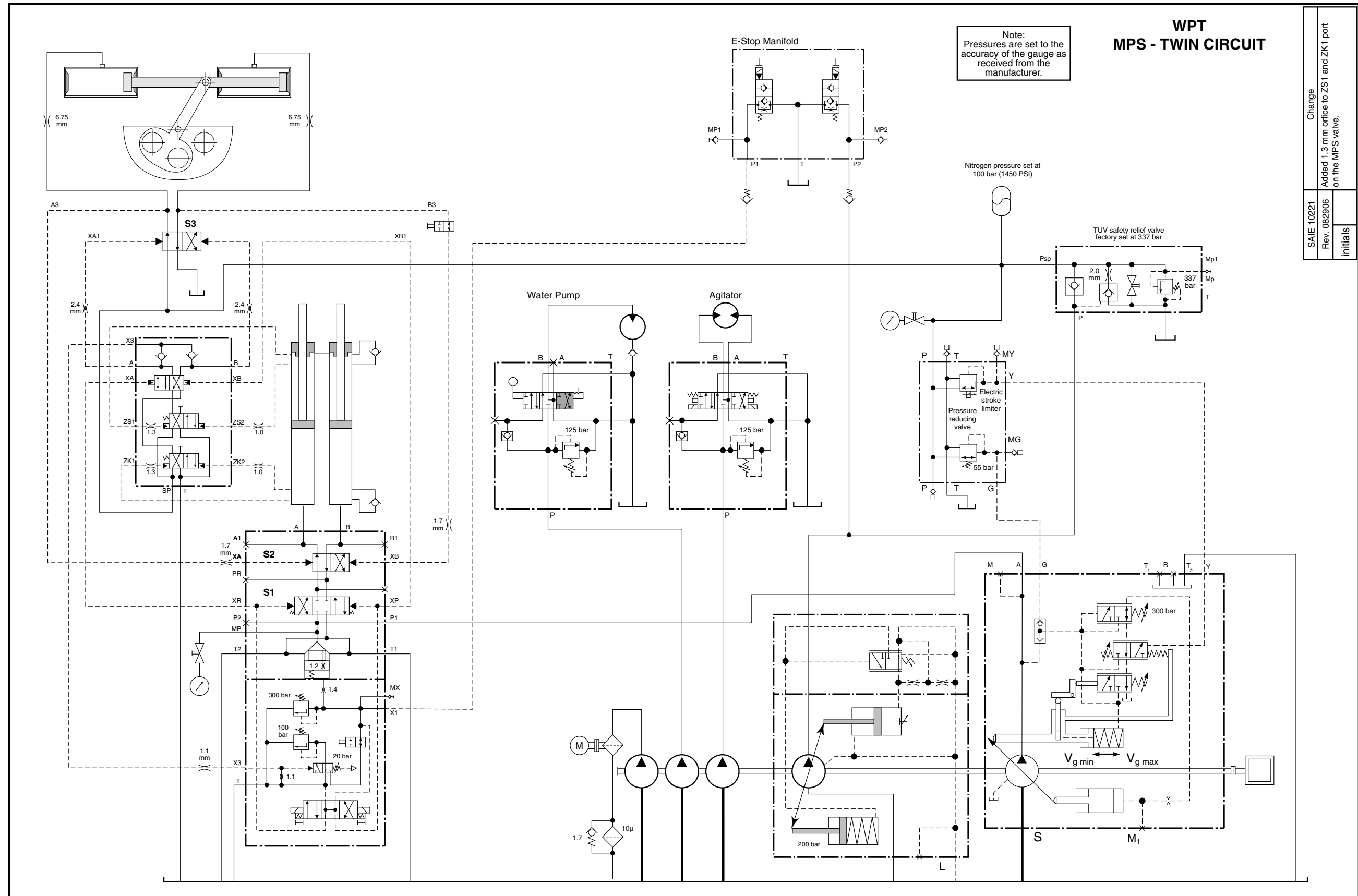

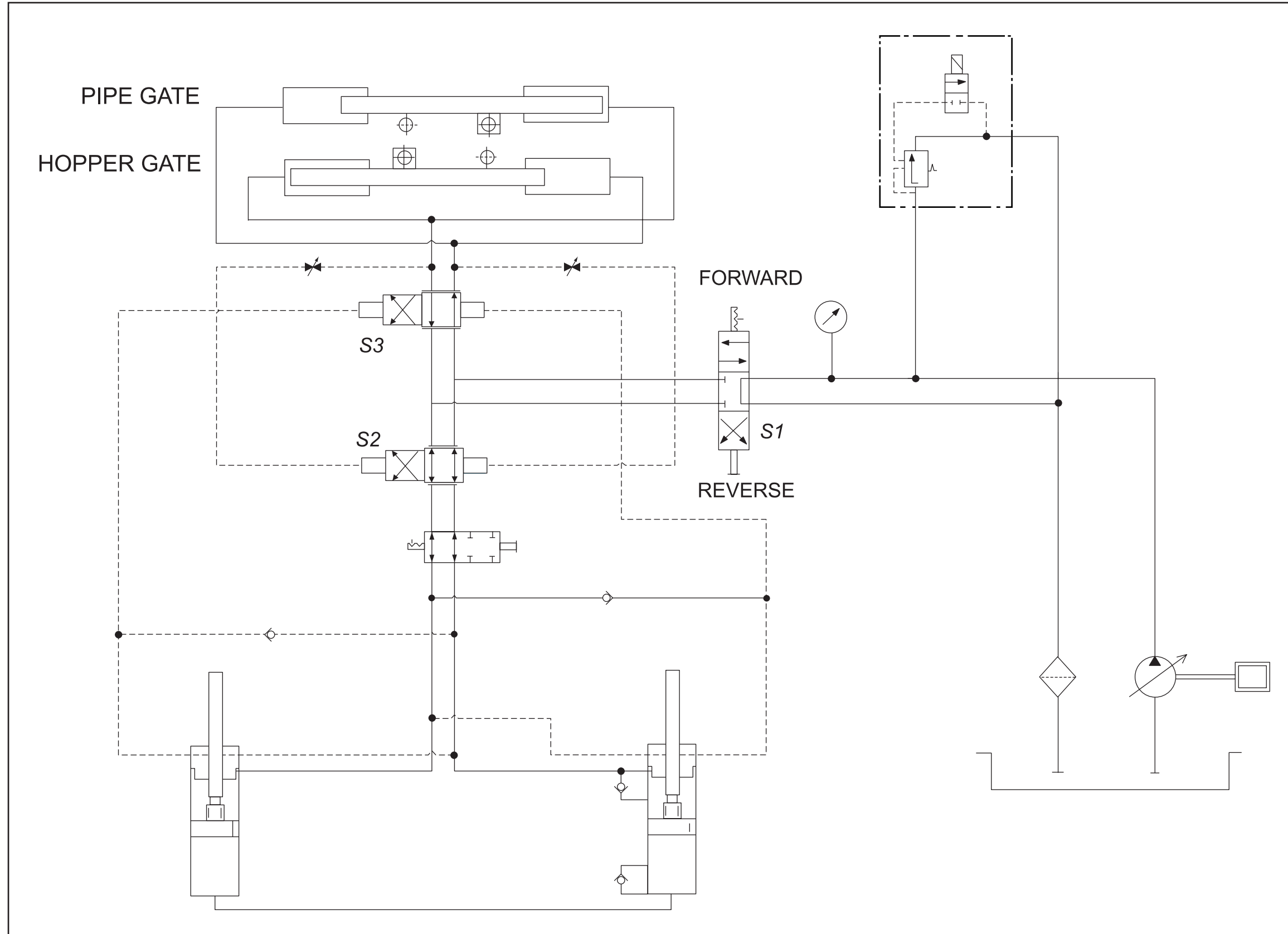

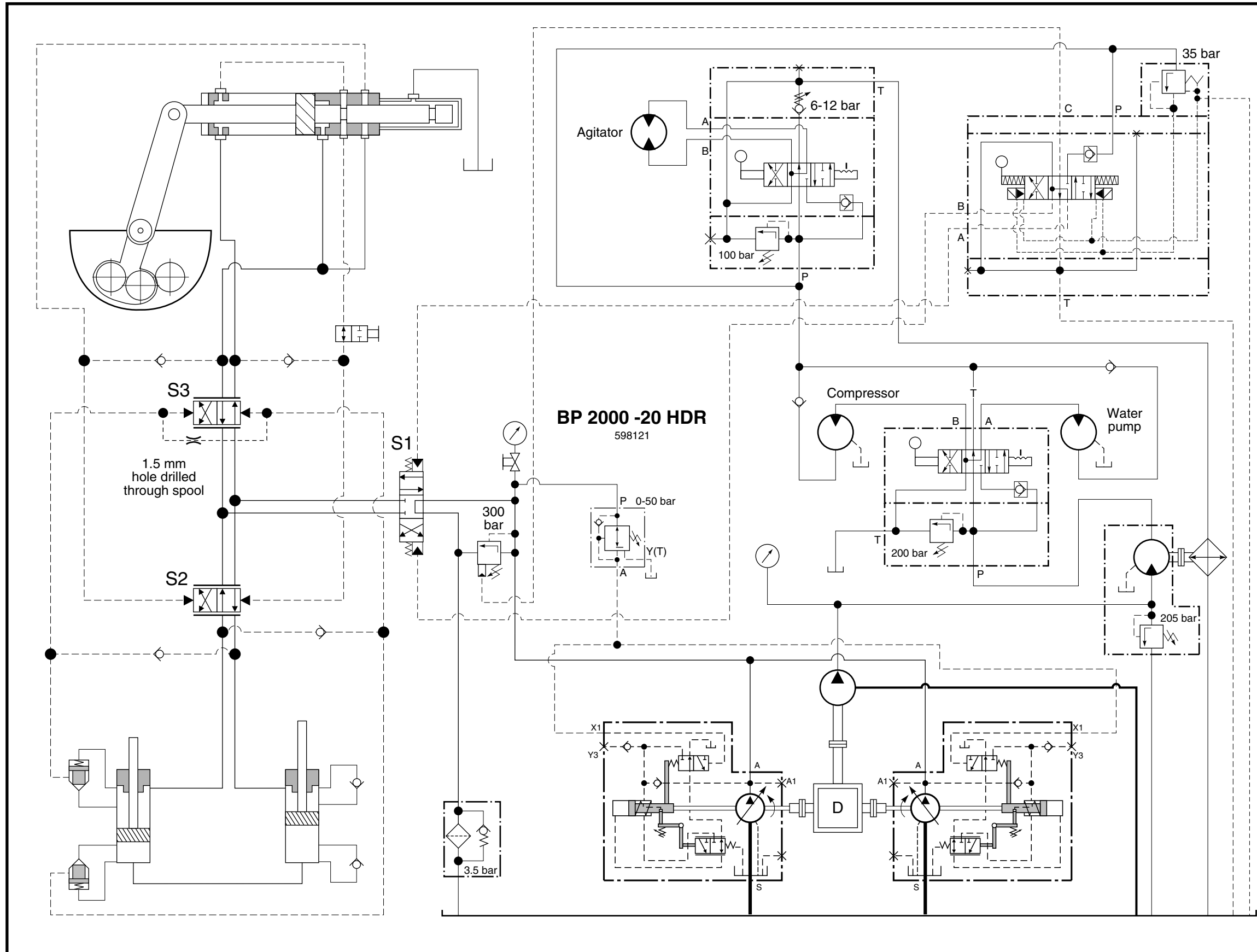

SAIE 10186	Change
Rev. 061500	Release
initials	

Note:  
Pressures are set to the accuracy of the gauge as received from the manufacturer.

BP 2000 HDR

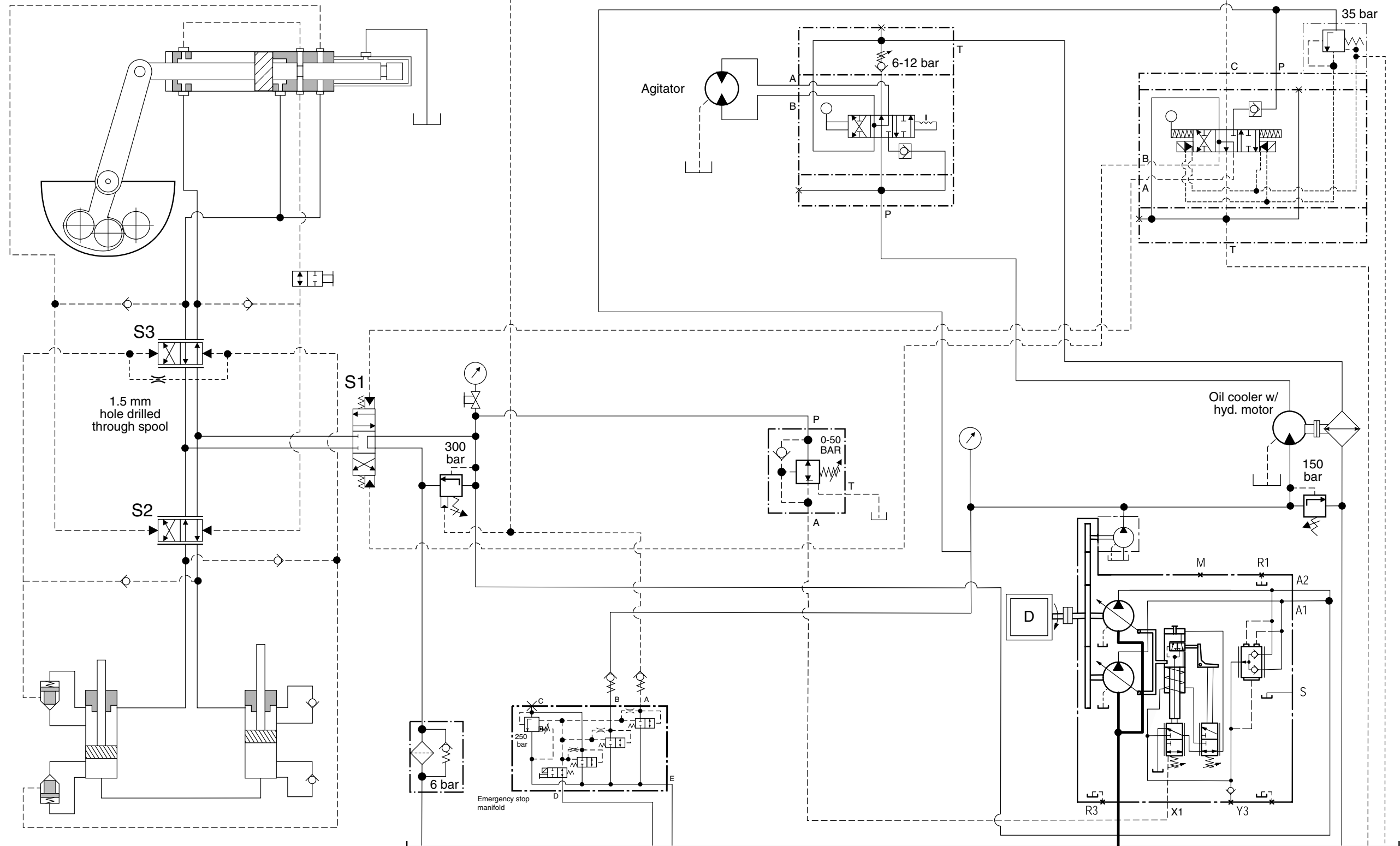

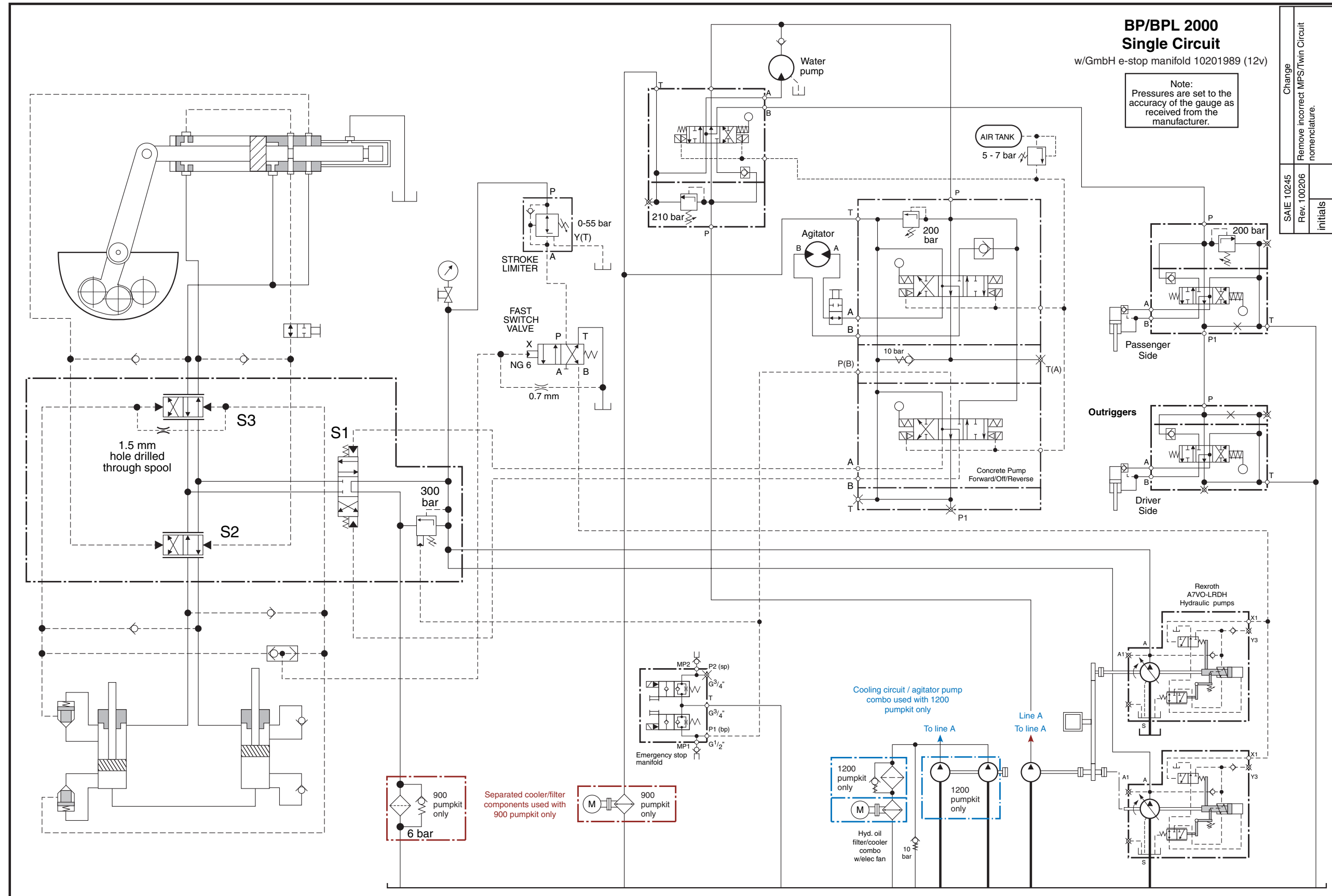

N/A

BPA 2000 HD-20R

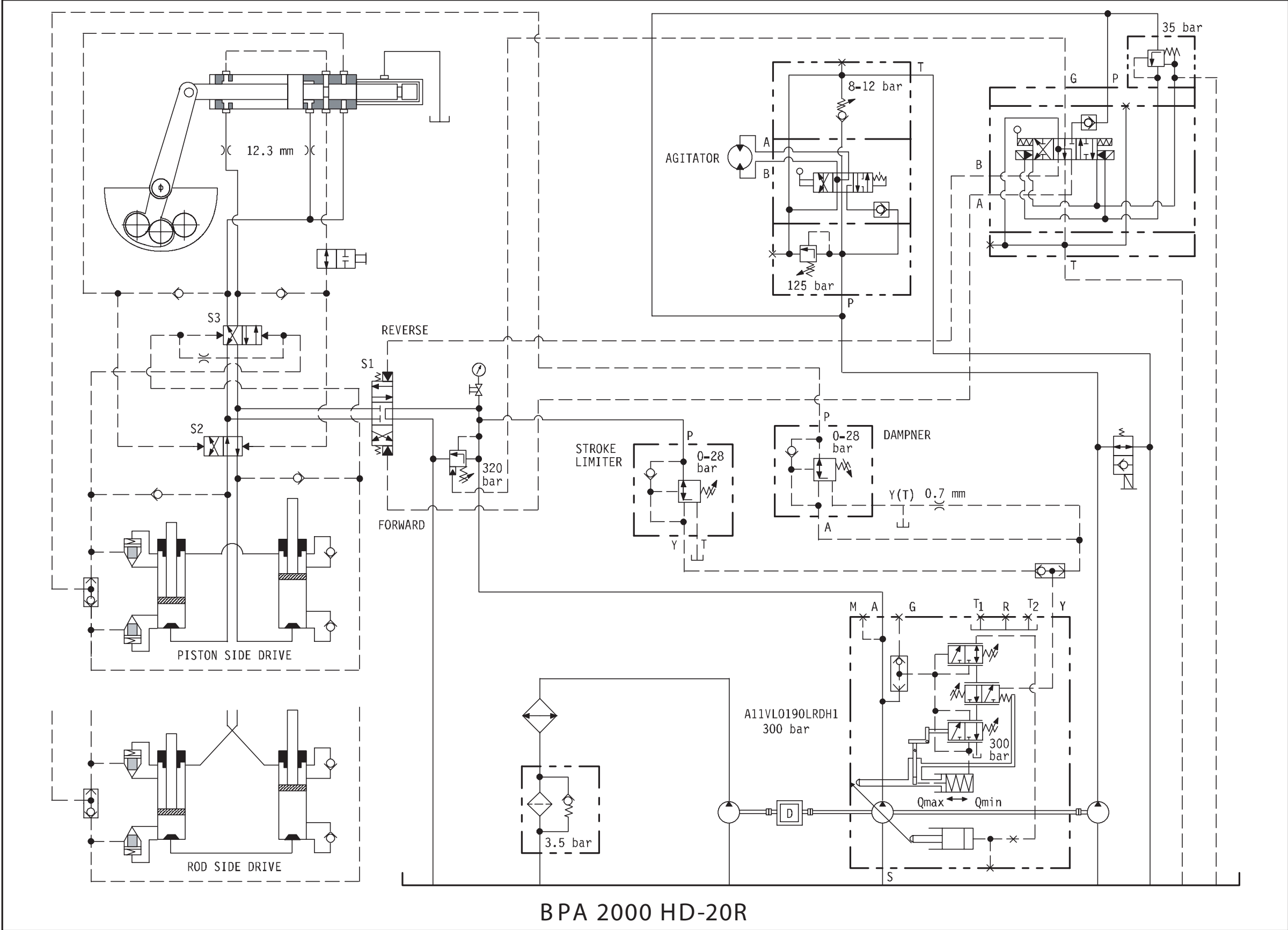

BPA 2000 HD-20R

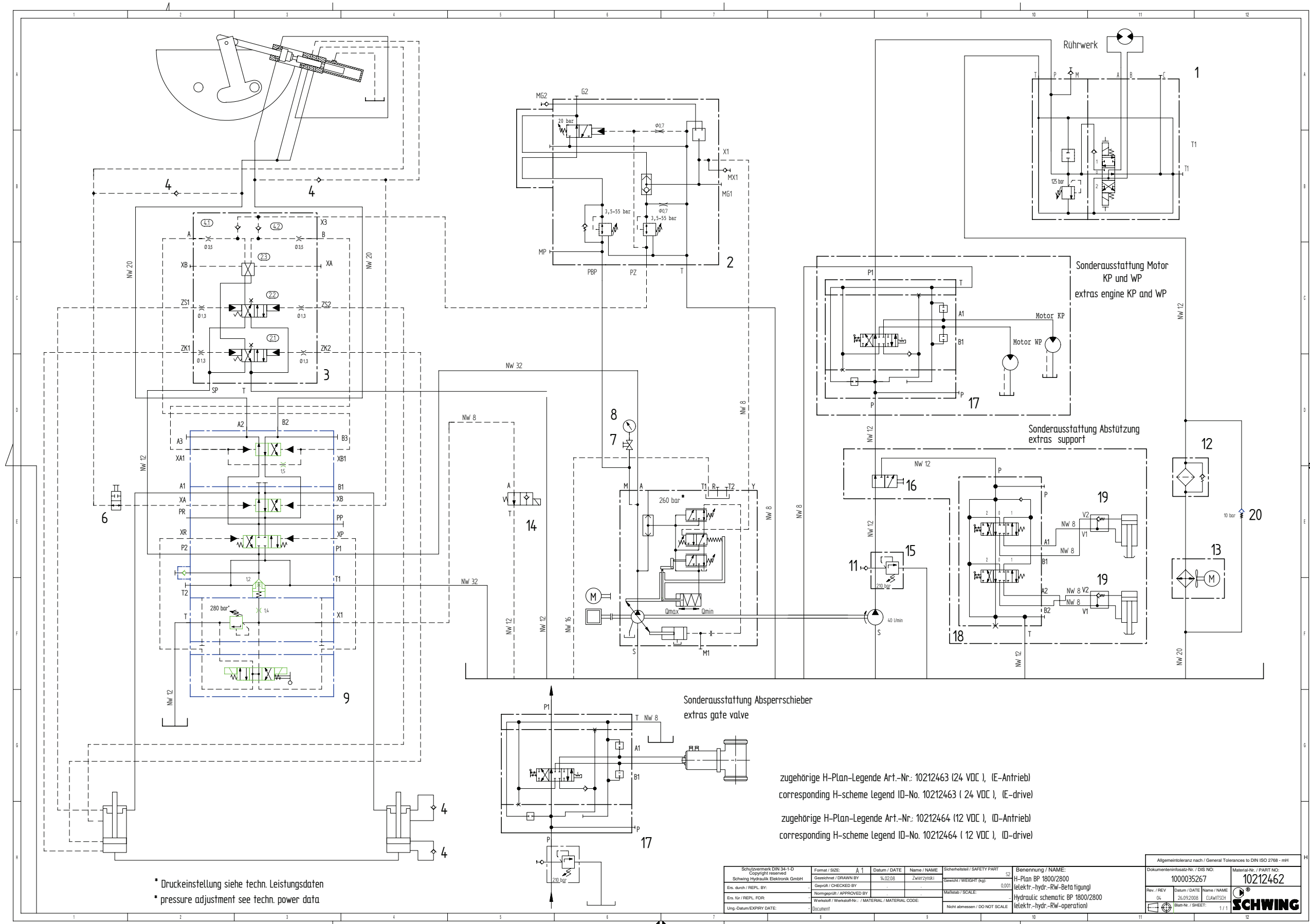

N/A

BP 3000 GATE VALVE

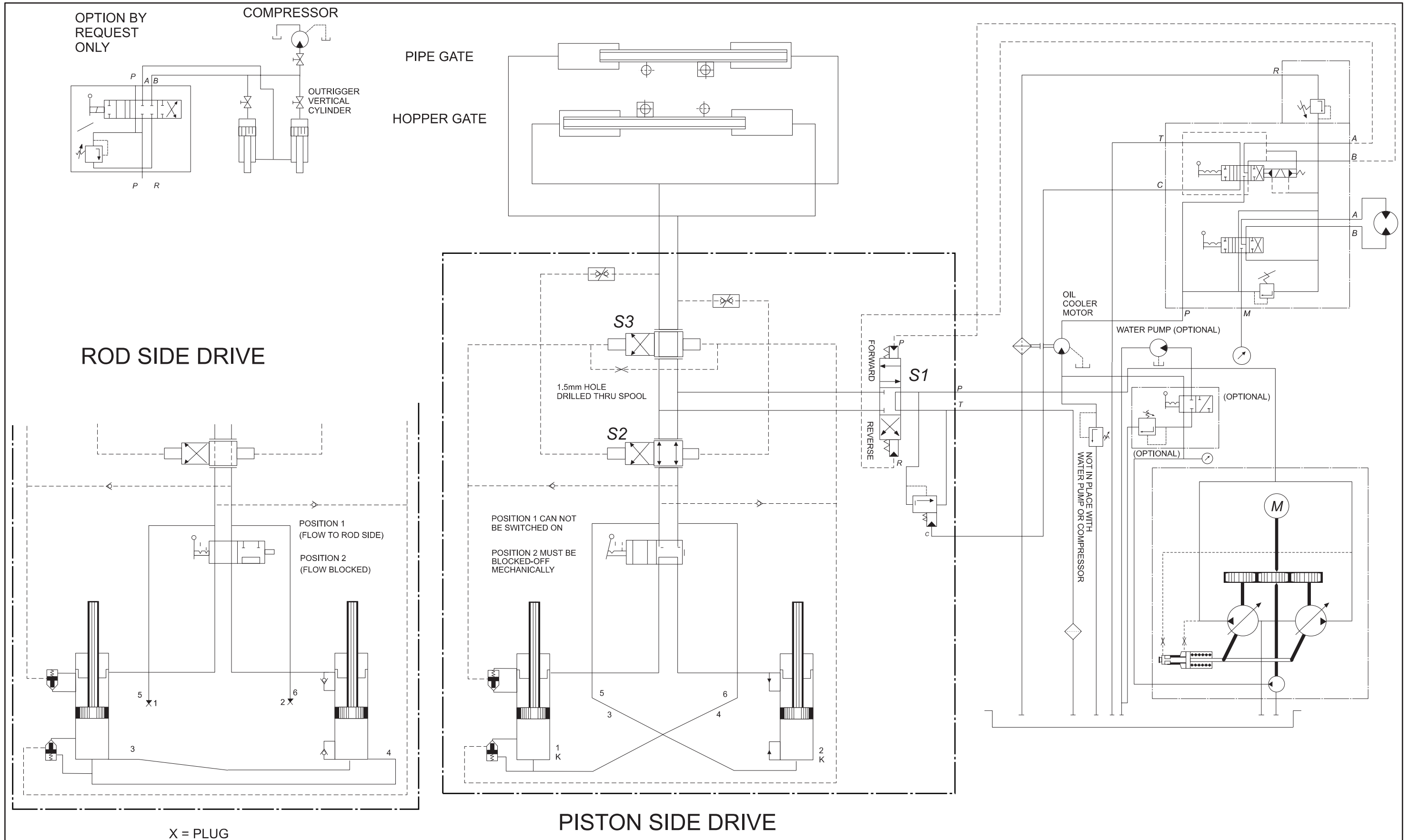



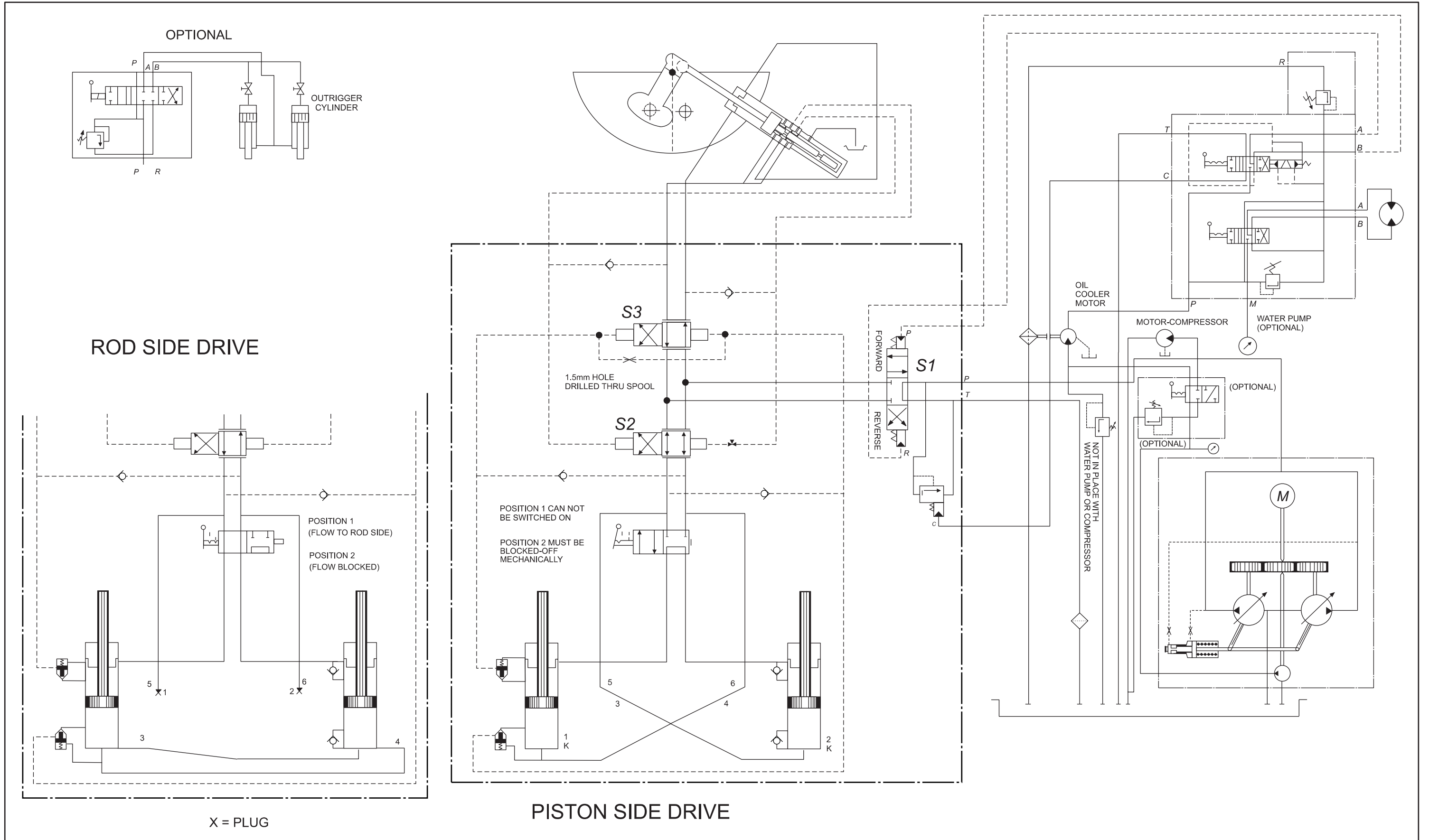

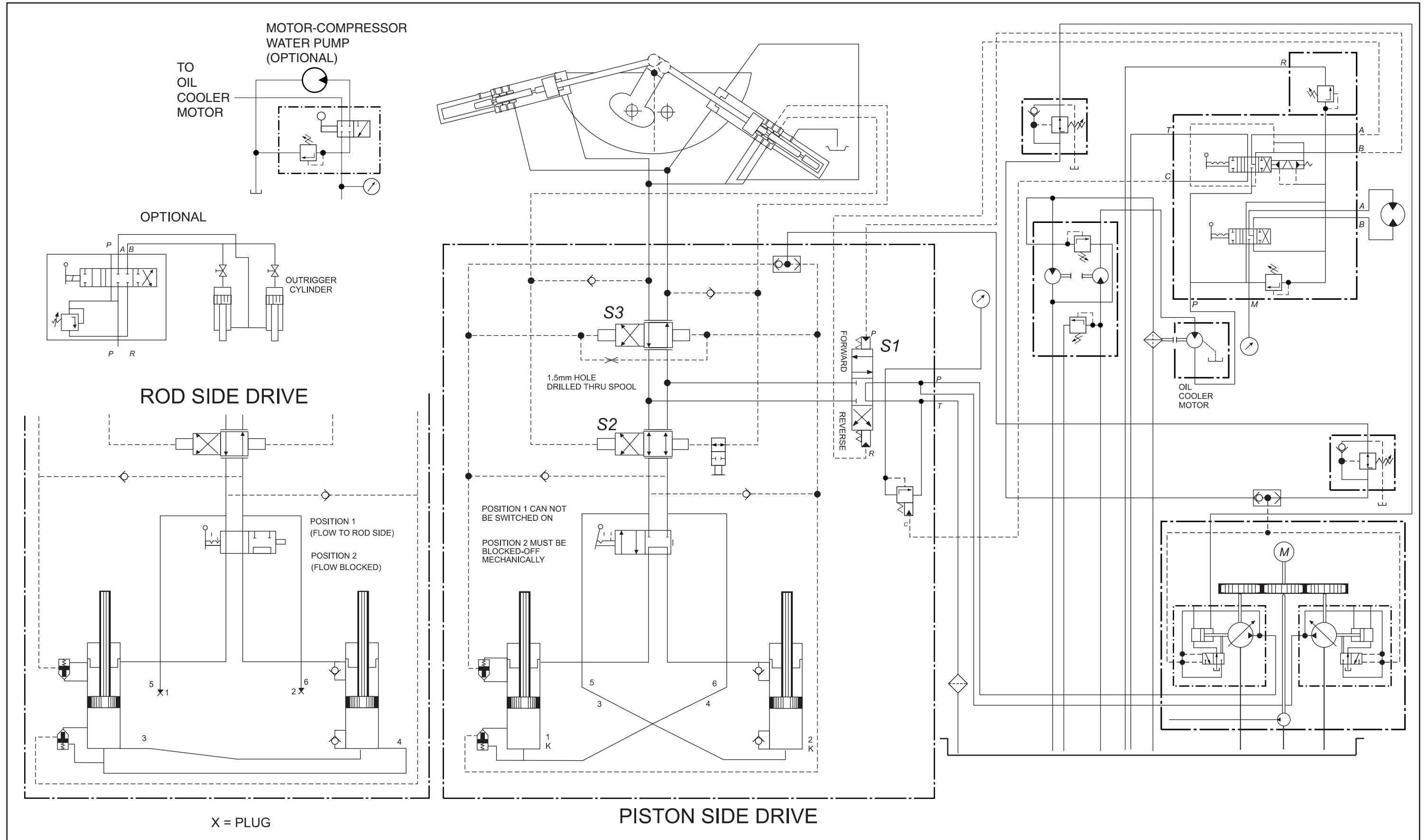

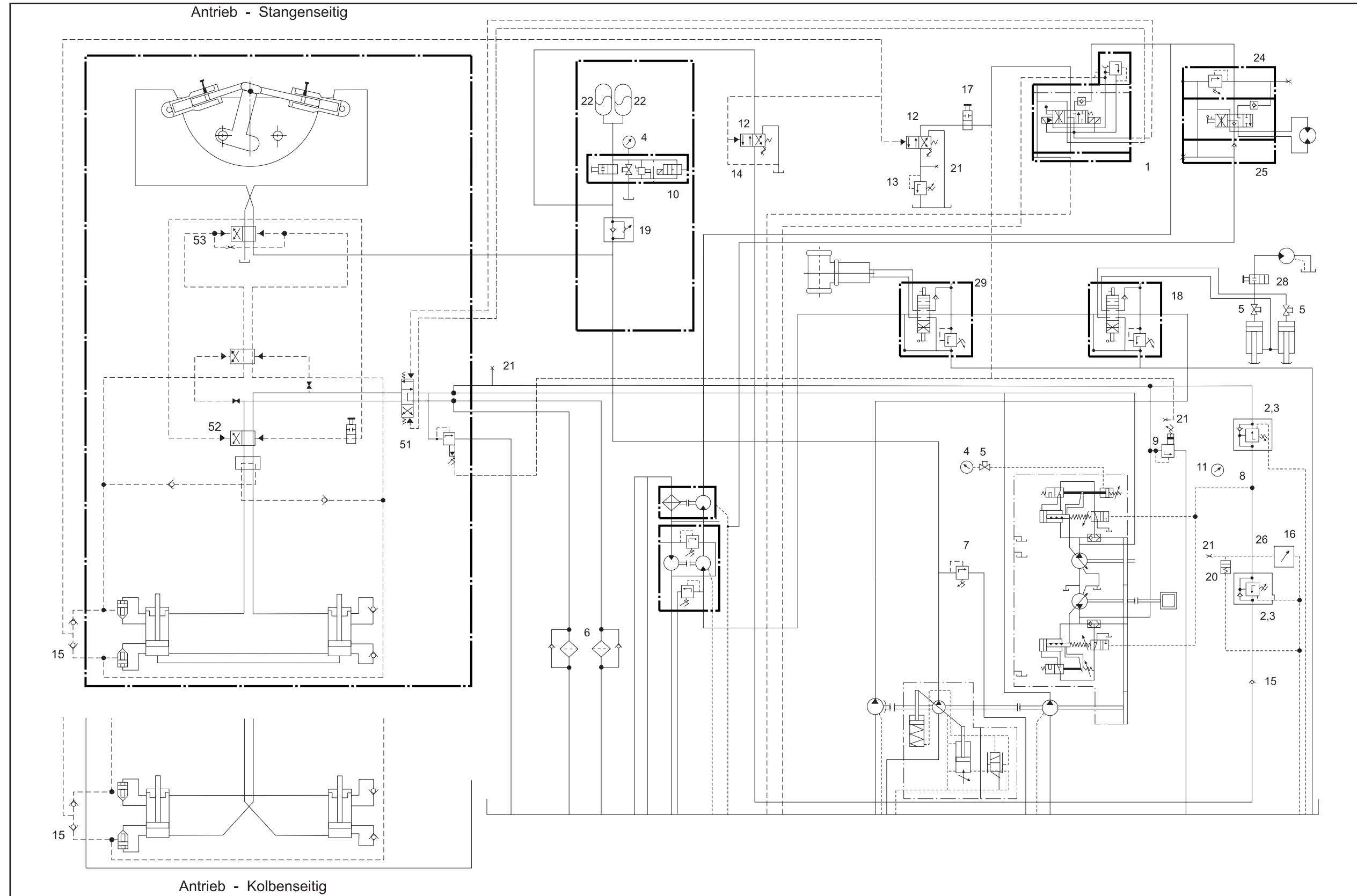

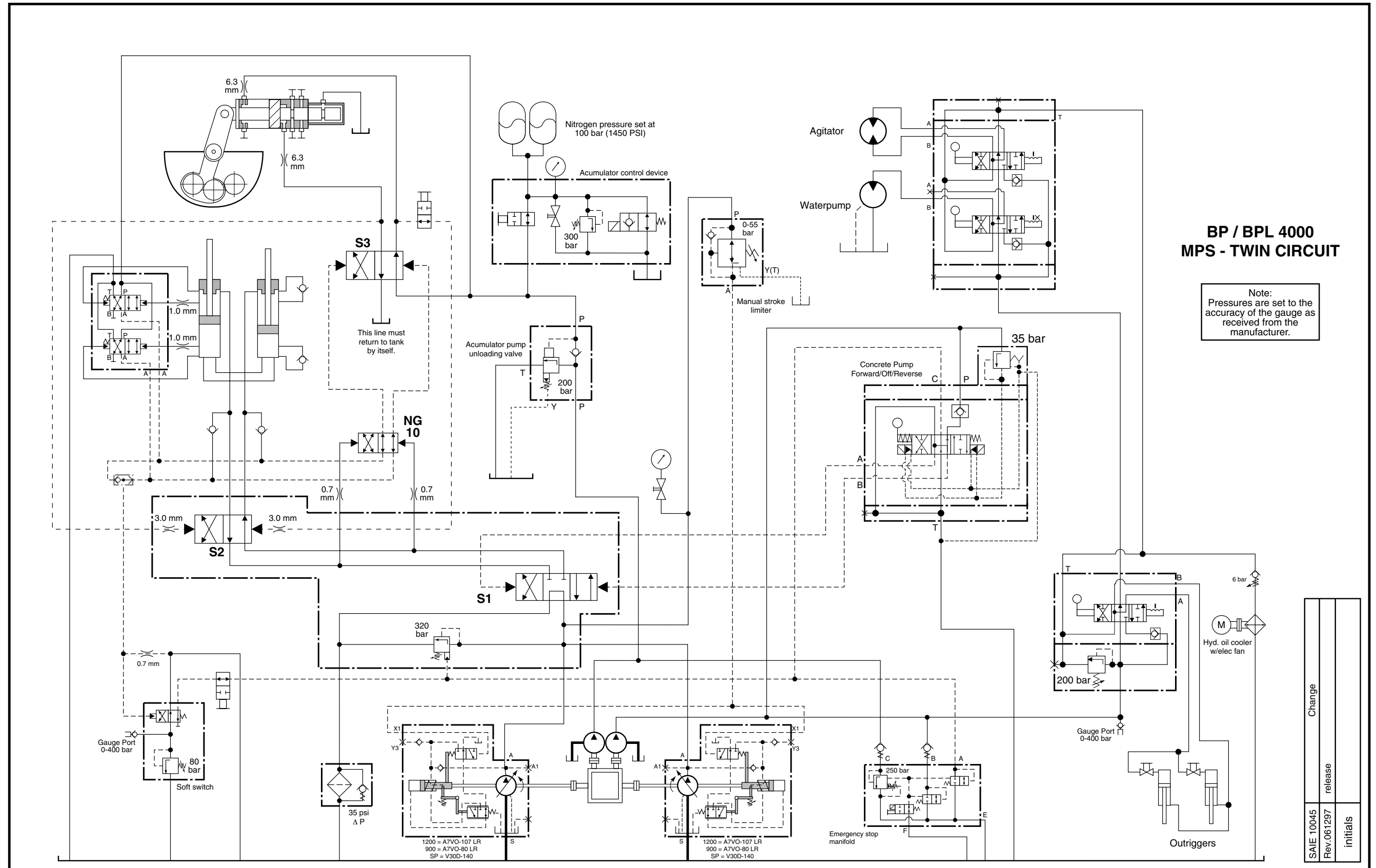

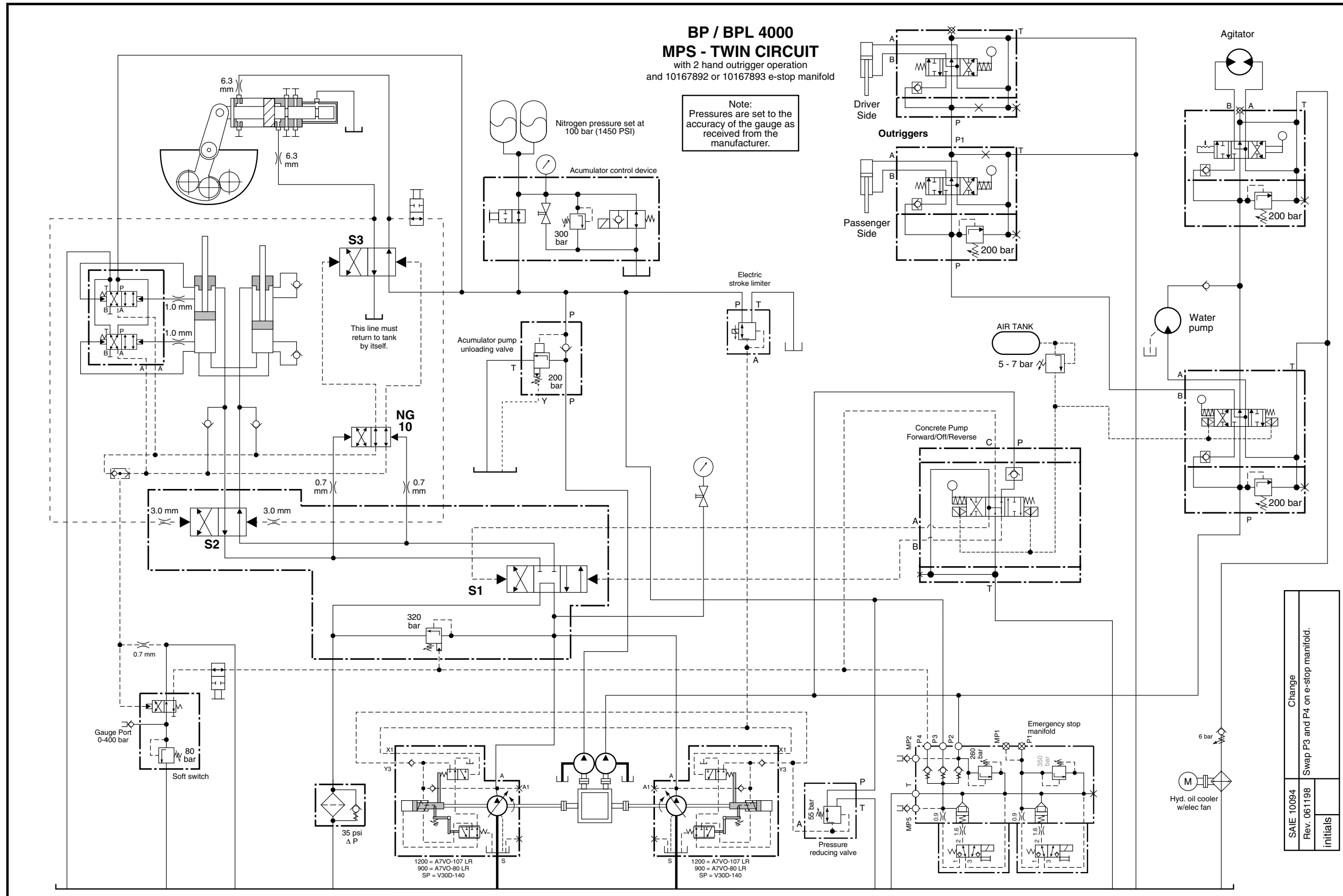

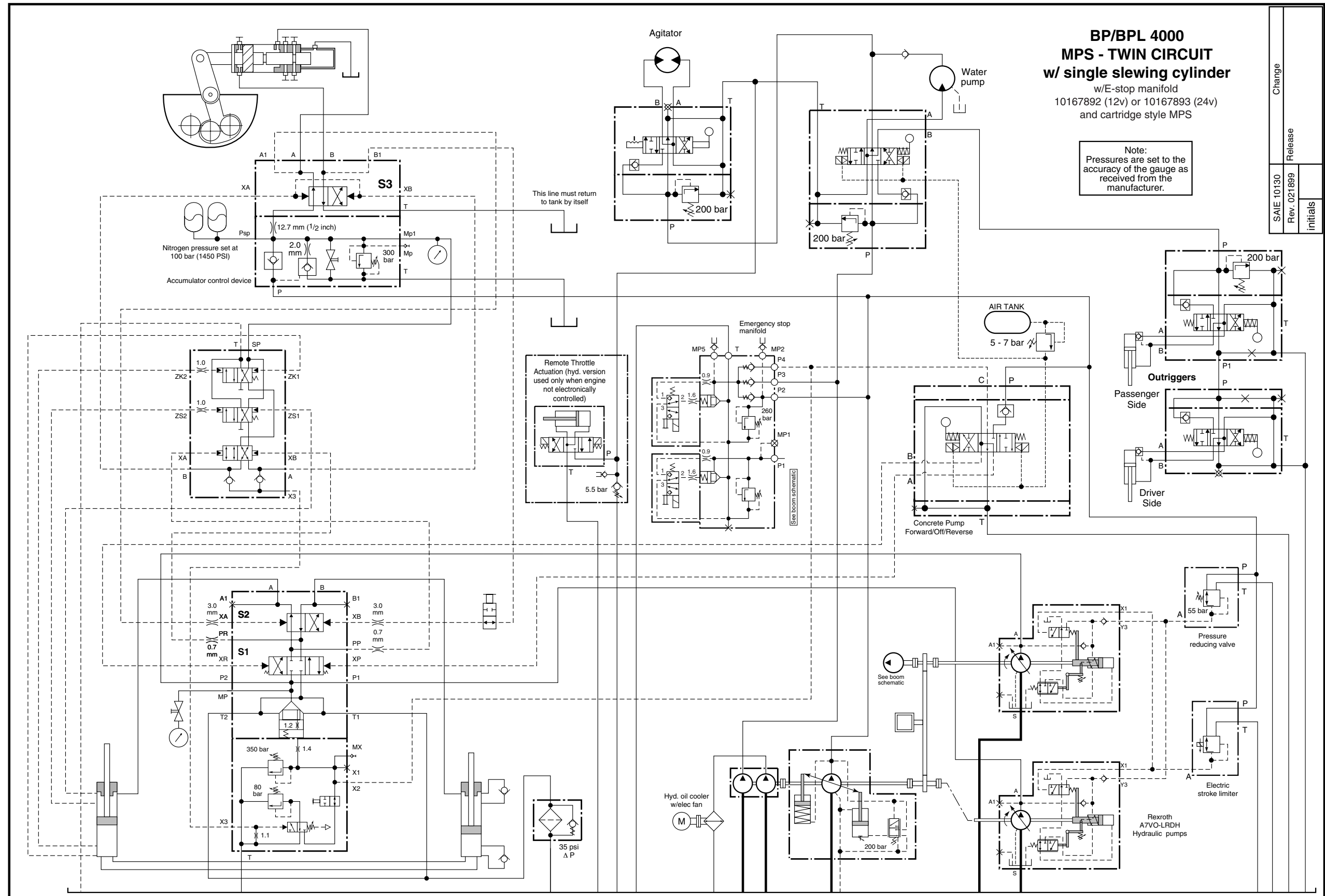

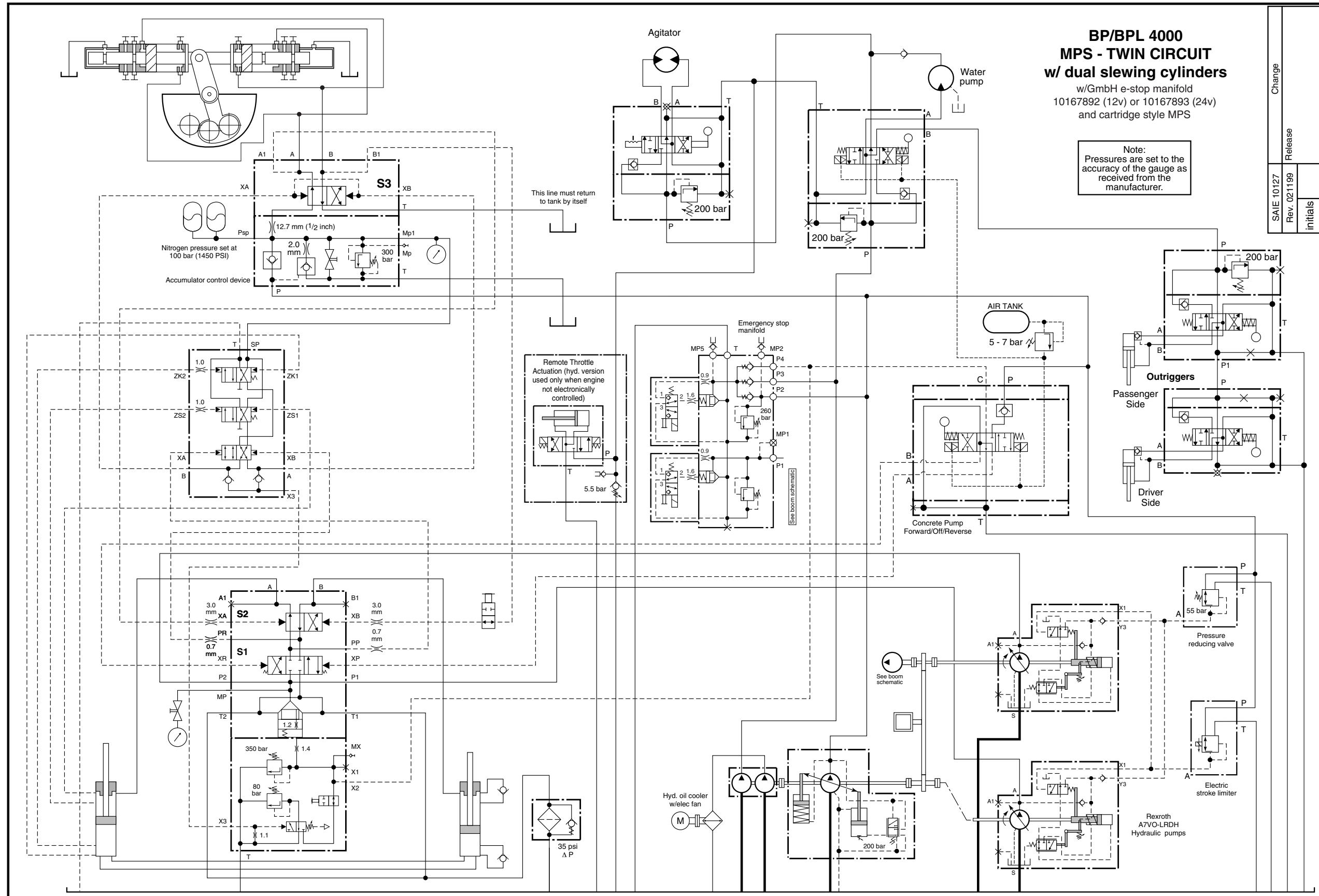

**BP/BPL 4000  
MPS - TWIN CIRCUIT  
w/ dual slewing cylinders**  
w/GmbH e-stop manifold  
10167892 (12v) or 10167893 (24v)  
and cartridge style MPS

Note:  
Pressures are set to the  
accuracy of the gauge as  
received from the  
manufacturer.

Change
Release
SAIE 10127
Rev. 021199
initials

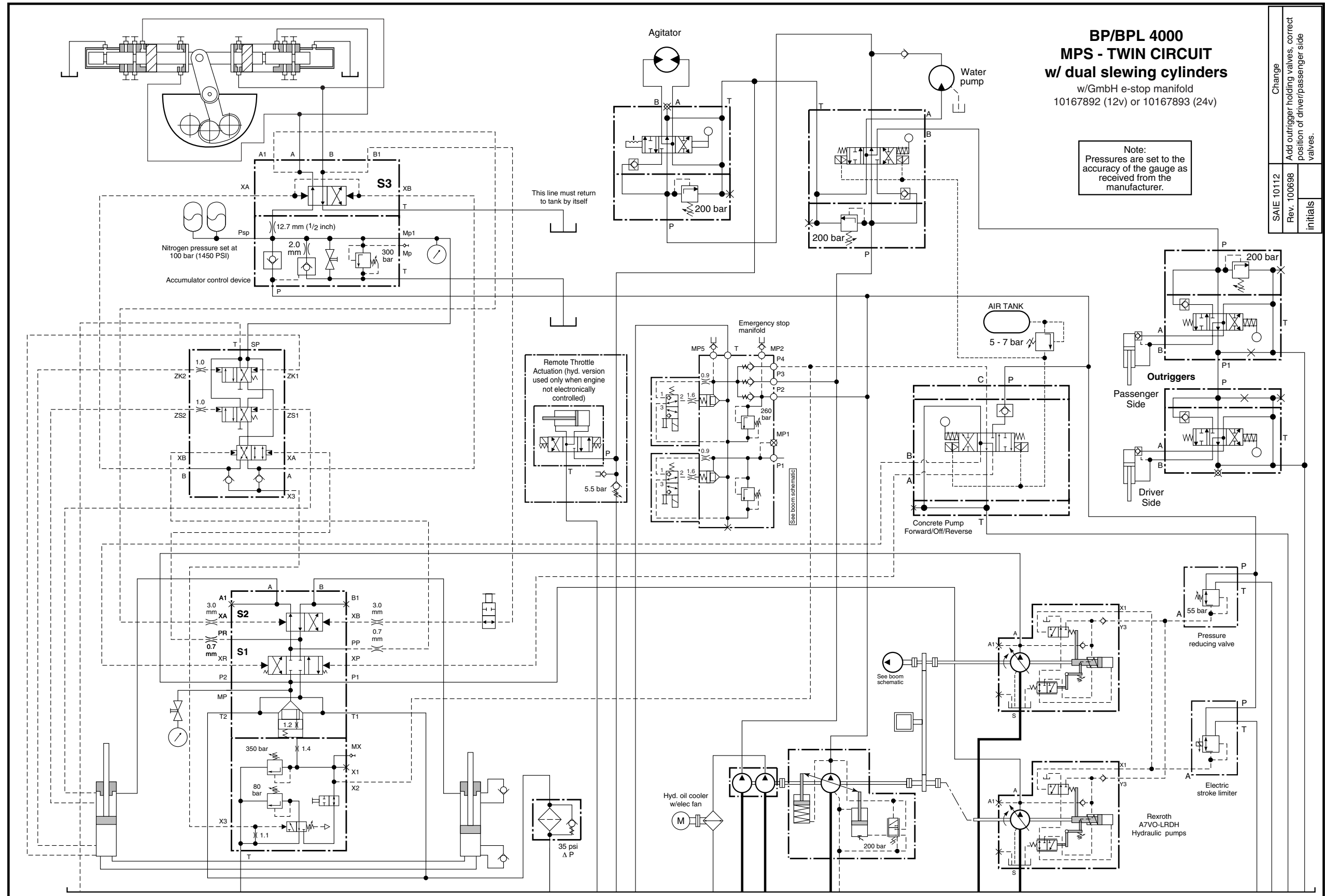

**BP/BPL 4000  
MPS - TWIN CIRCUIT  
w/ dual slewing cylinders**  
w/GmbH e-stop manifold  
10167892 (12v) or 10167893 (24v)

Note:  
Pressures are set to the  
accuracy of the gauge as  
received from the  
manufacturer.

Change	Add outrigger holding valves, correct position of driver/passenger side valves.
SAIE 10112	initials
Rev. 100698	



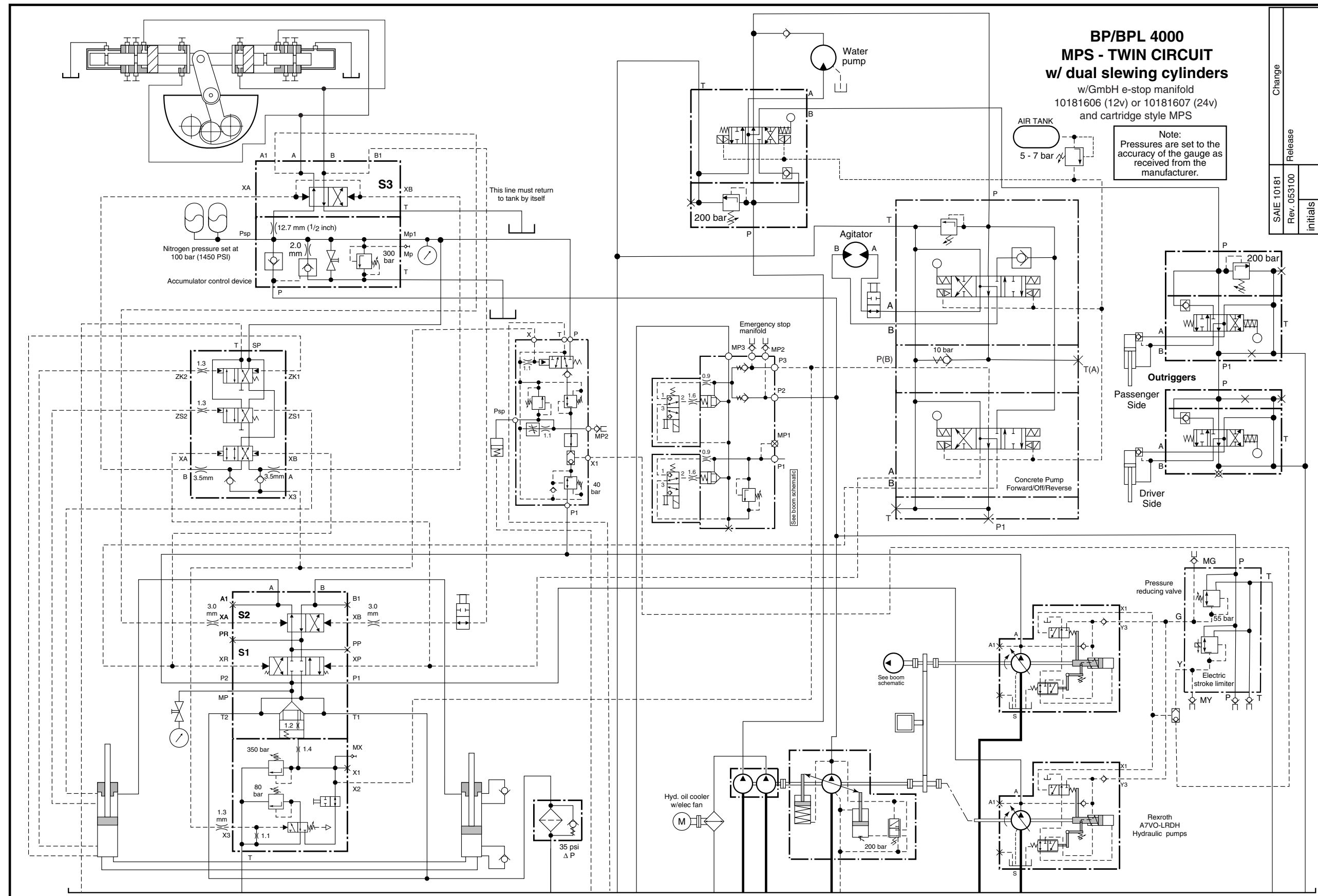

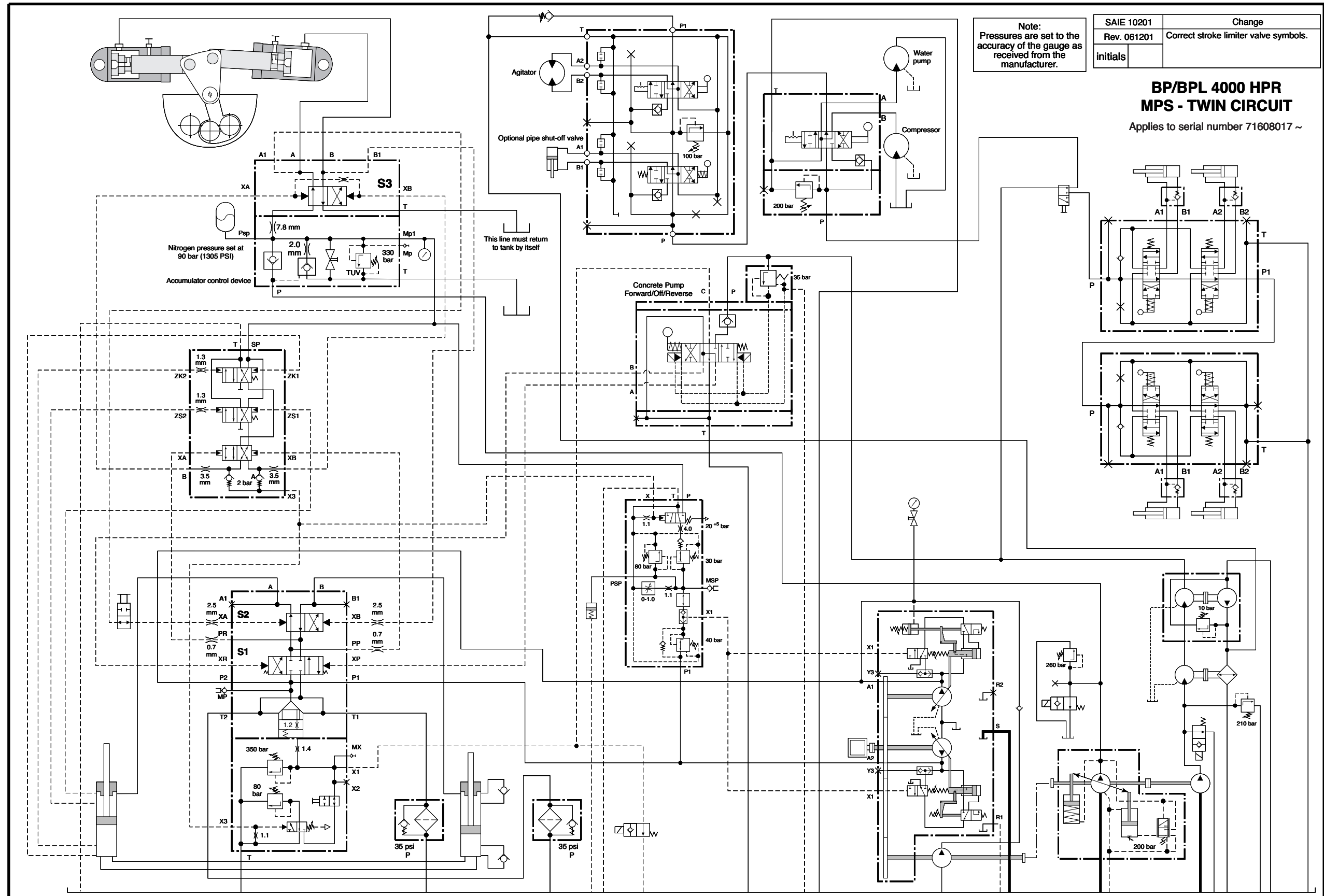

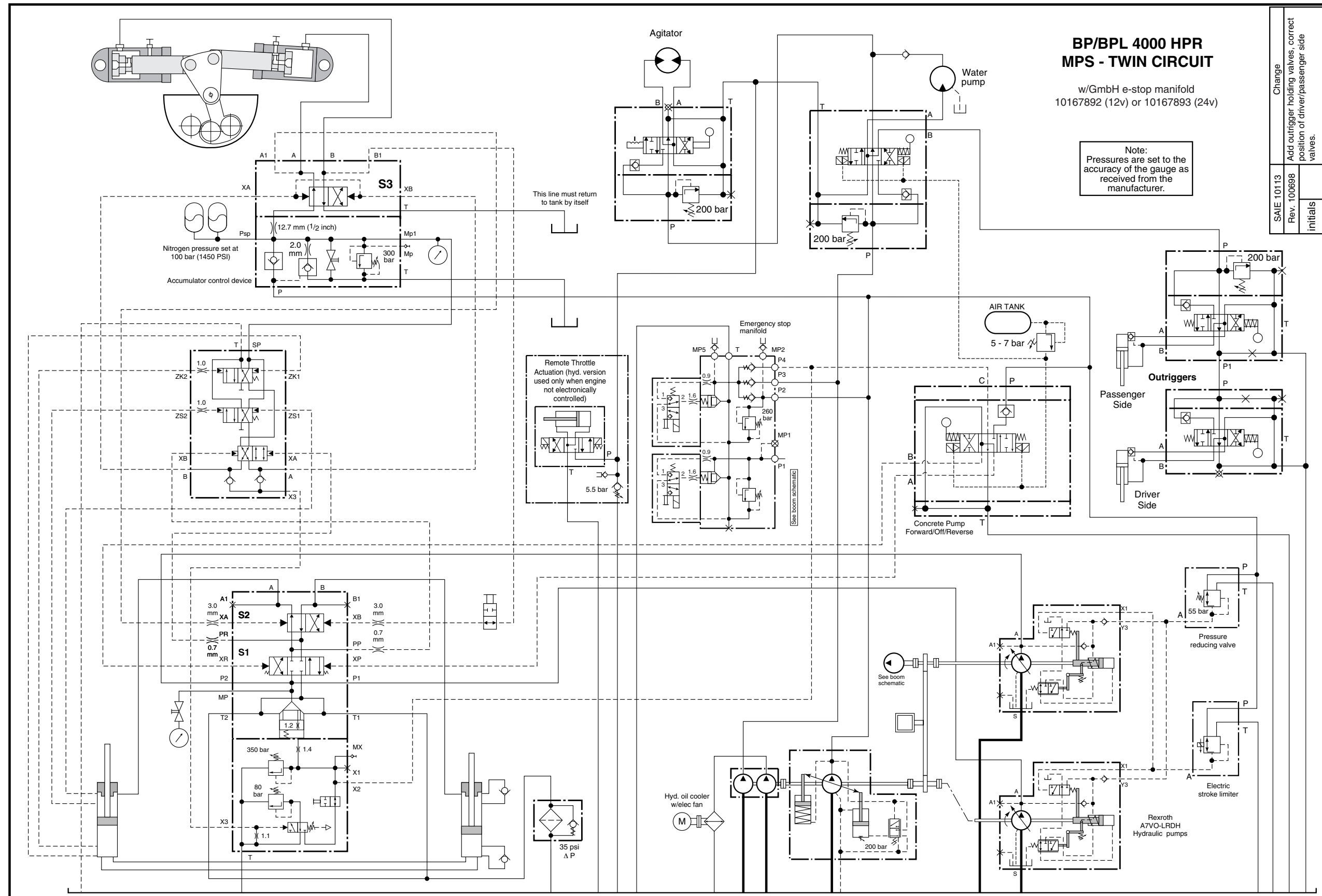

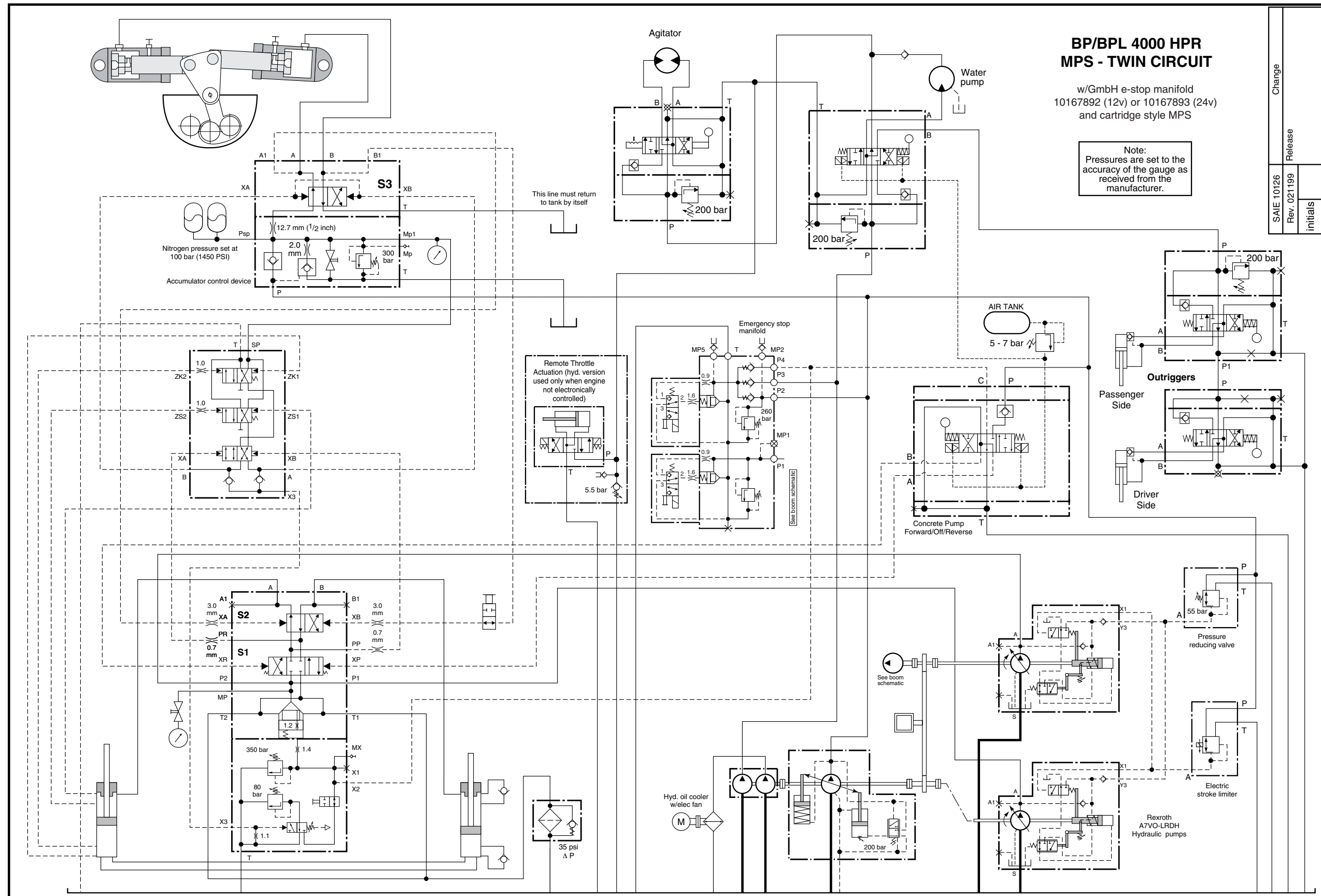

**BP/BPL 4000 HPR  
MPS - TWIN CIRCUIT**  
w/GmbH e-stop manifold  
10167892 (12v) or 10167893 (24v)  
and cartridge style MPS

Note:  
Pressures are set to the  
accuracy of the gauge as  
received from the  
manufacturer.

Change	
Release	
SAIE 10126	initials
Rev. 021199	

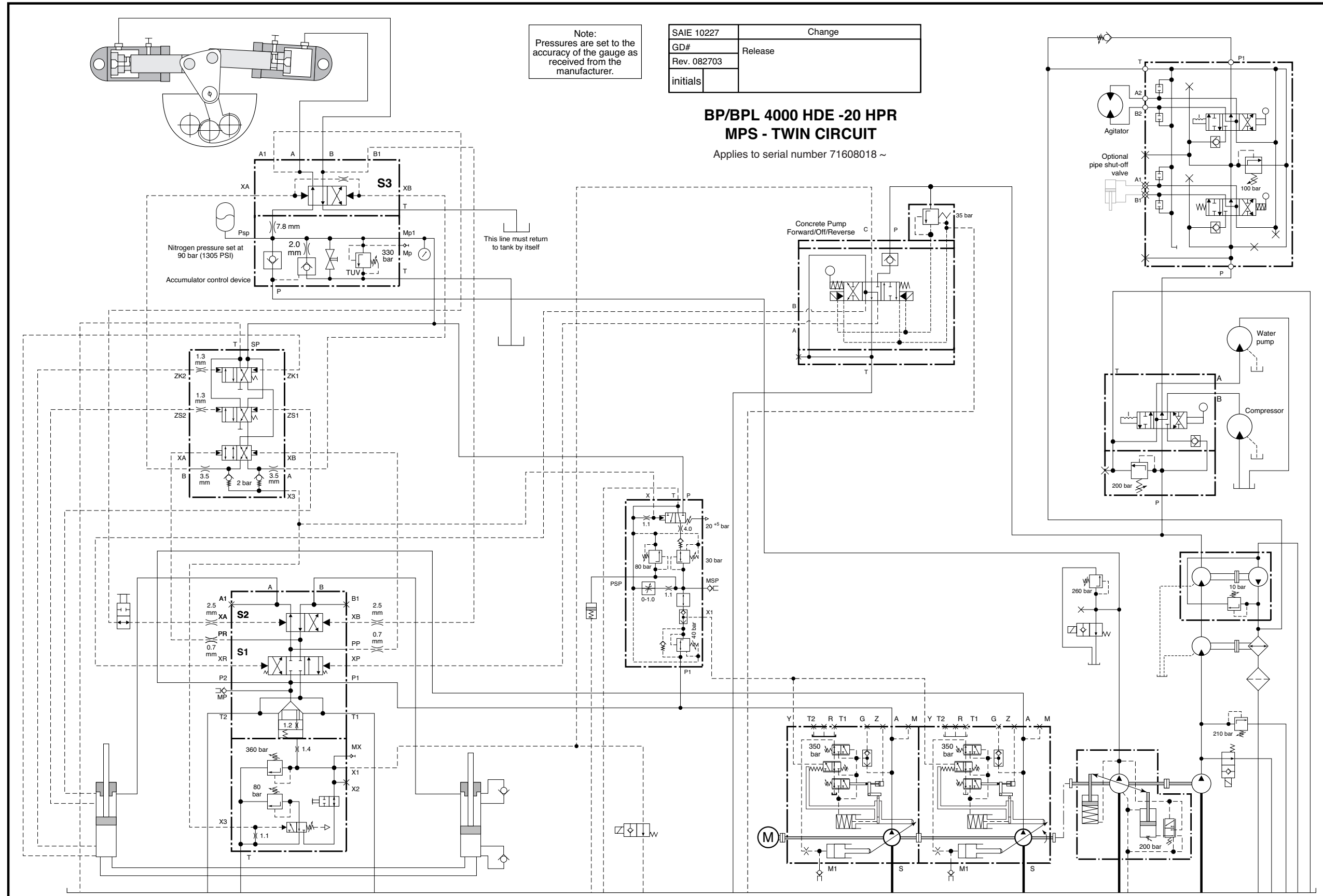

Note:  
Pressures are set to the accuracy of the gauge as received from the manufacturer.

SAE 10227	Change
GD#	Release
Rev. 082703	
initials	

**BP/BPL 4000 HDE -20 HPR  
MPS - TWIN CIRCUIT**

Applies to serial number 71608018 ~

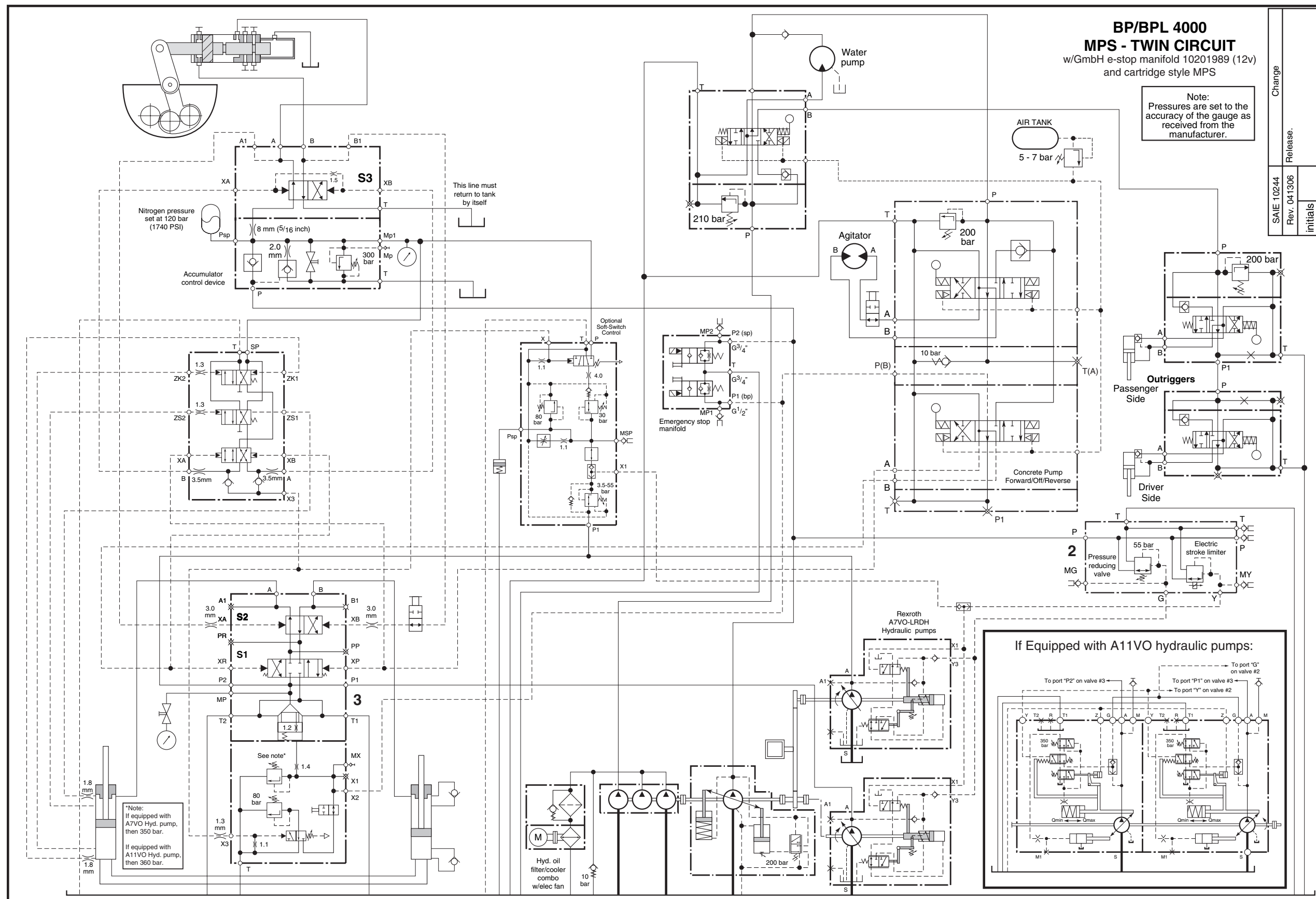

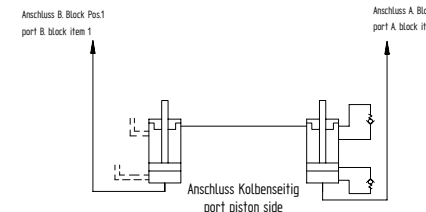
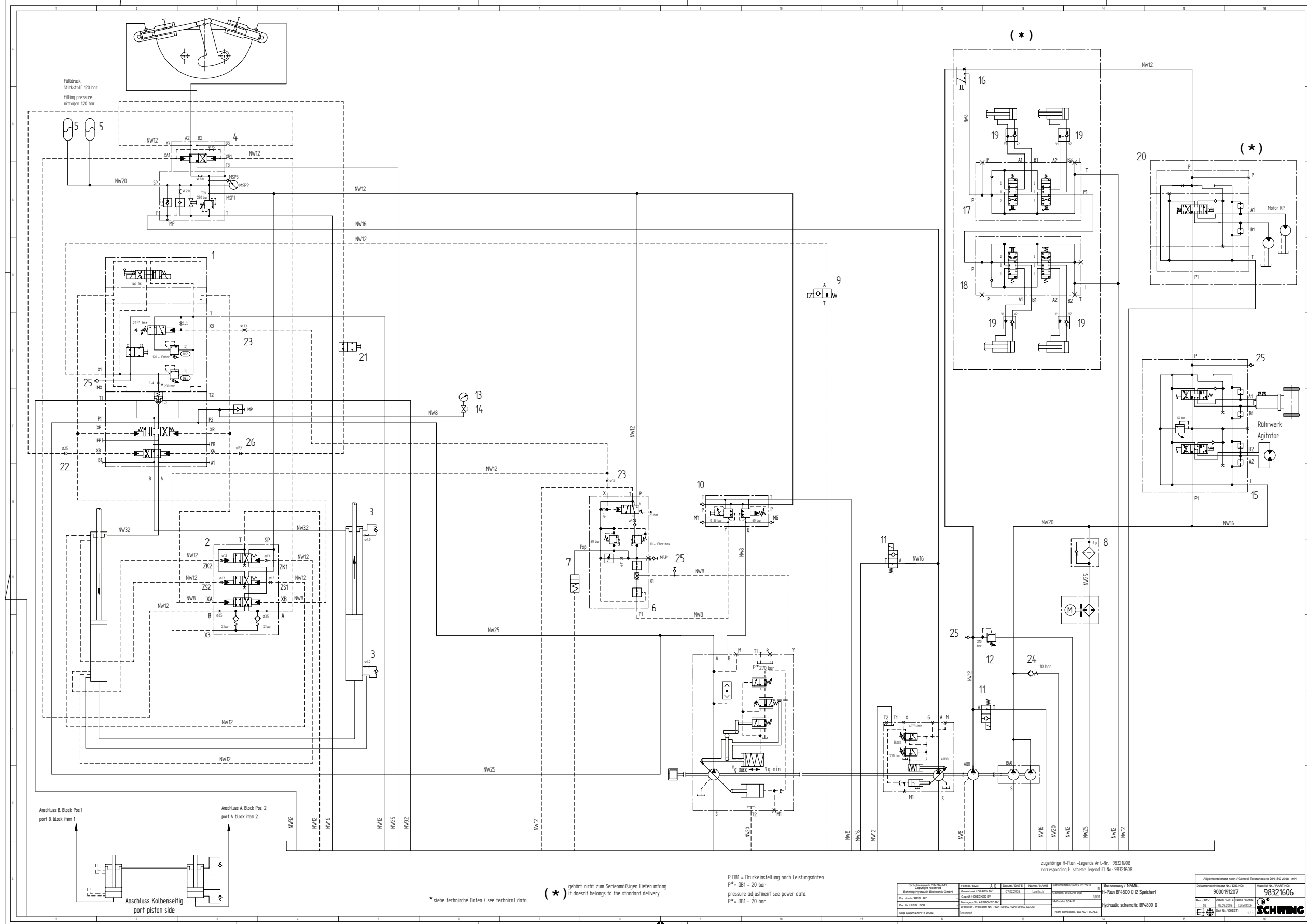

\* siehe technische Daten / see technical data

(\*) gehört nicht zum Serienmäßigen Lieferumfang  
it doesn't belong to the standard delivery

P 0.25 = Druckeinstellung nach Leistungsdaten  
P\* = 0.25 = 20 bar  
pressure adjustment see power data  
P\* = 0.25 = 20 bar

Zugehörige H-Plan-Legende A1-Nr.: 98321608  
corresponding H-scheme legend ID-No.: 98321608

Zeichnungsnummer / Drawing No.: 98321606 Rev.: 01 Datum / Date: 01/2008 Entw. / Design: J. B. / J. B. Fertigung / Production: H. B. / H. B. Prüfer / Inspector: H. B. / H. B.	Material / Material: 1.4571 Farbe / Color: blau / blue Oberflächenbeschichtung / Surface coating: Zink / zinc Schutzschicht / Protective layer: 10 µm / 10 µm	Baubestandteil / Component: H-Plan 8P4800 D 02 Speicher / H-Plan 8P4800 D 02 Speicher Hersteller / Manufacturer: SCHWING	Zeichnungsbereich / Drawing area: 1.1 / 1.1 Gezeichnet / Drawn: J. B. / J. B. Geprüft / Checked: H. B. / H. B. Freigegeben / Released: H. B. / H. B.
--	--	---	---



N/A

BP 5000 HDD w/ GATE VALVE

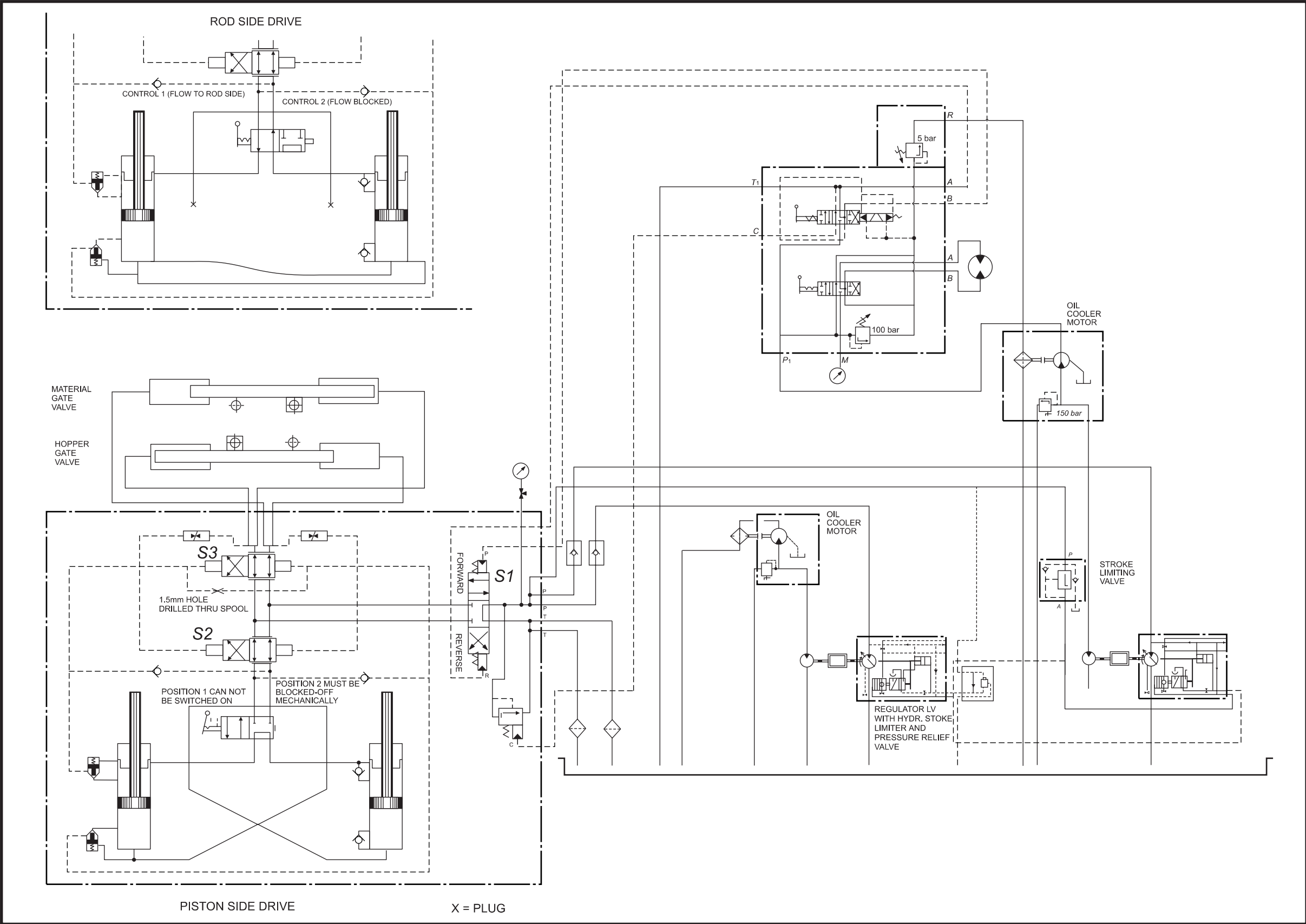



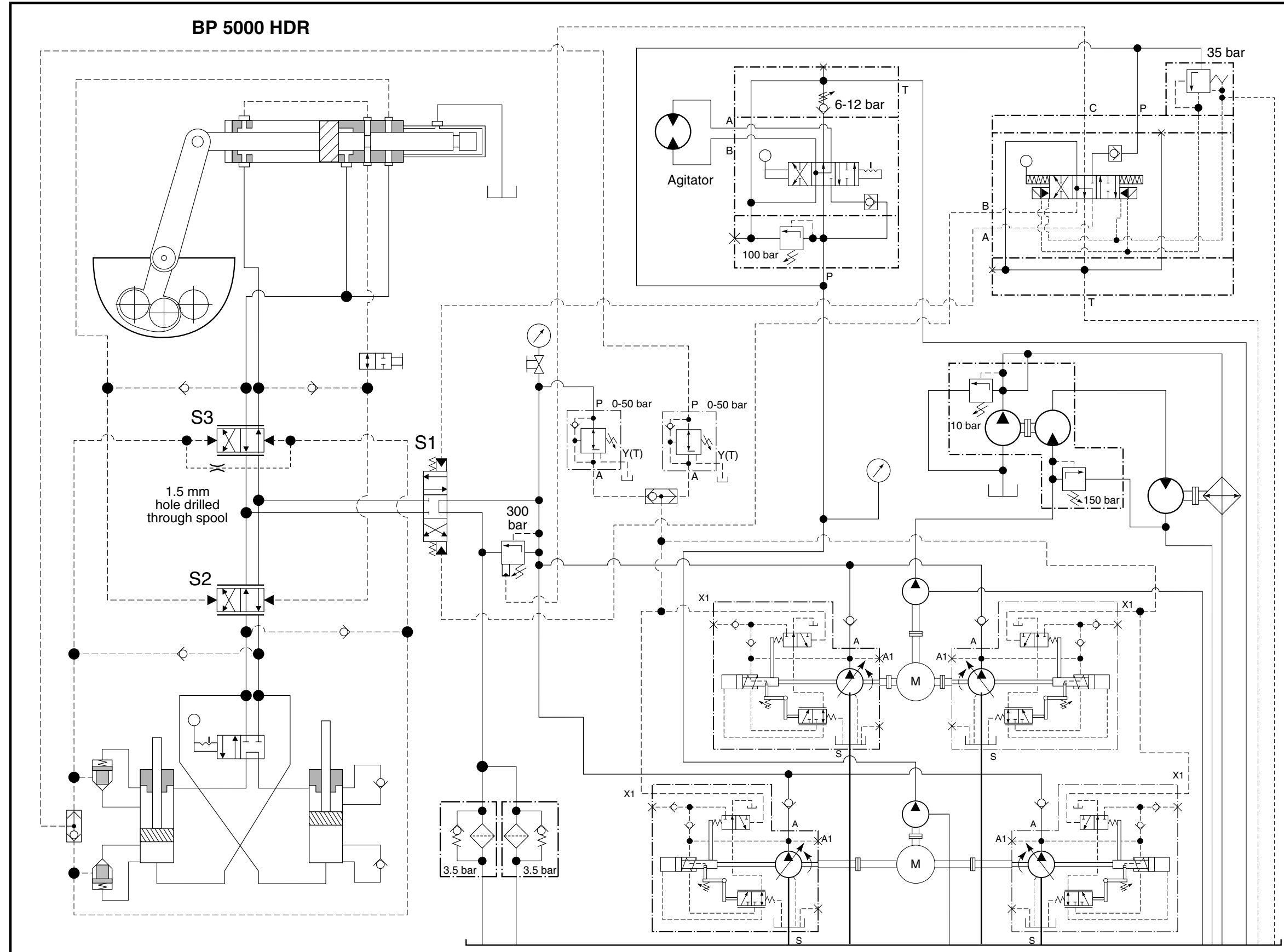

N/A

BP 5000 HDR w/ DUAL ROCK SLEWING CYLINDERS

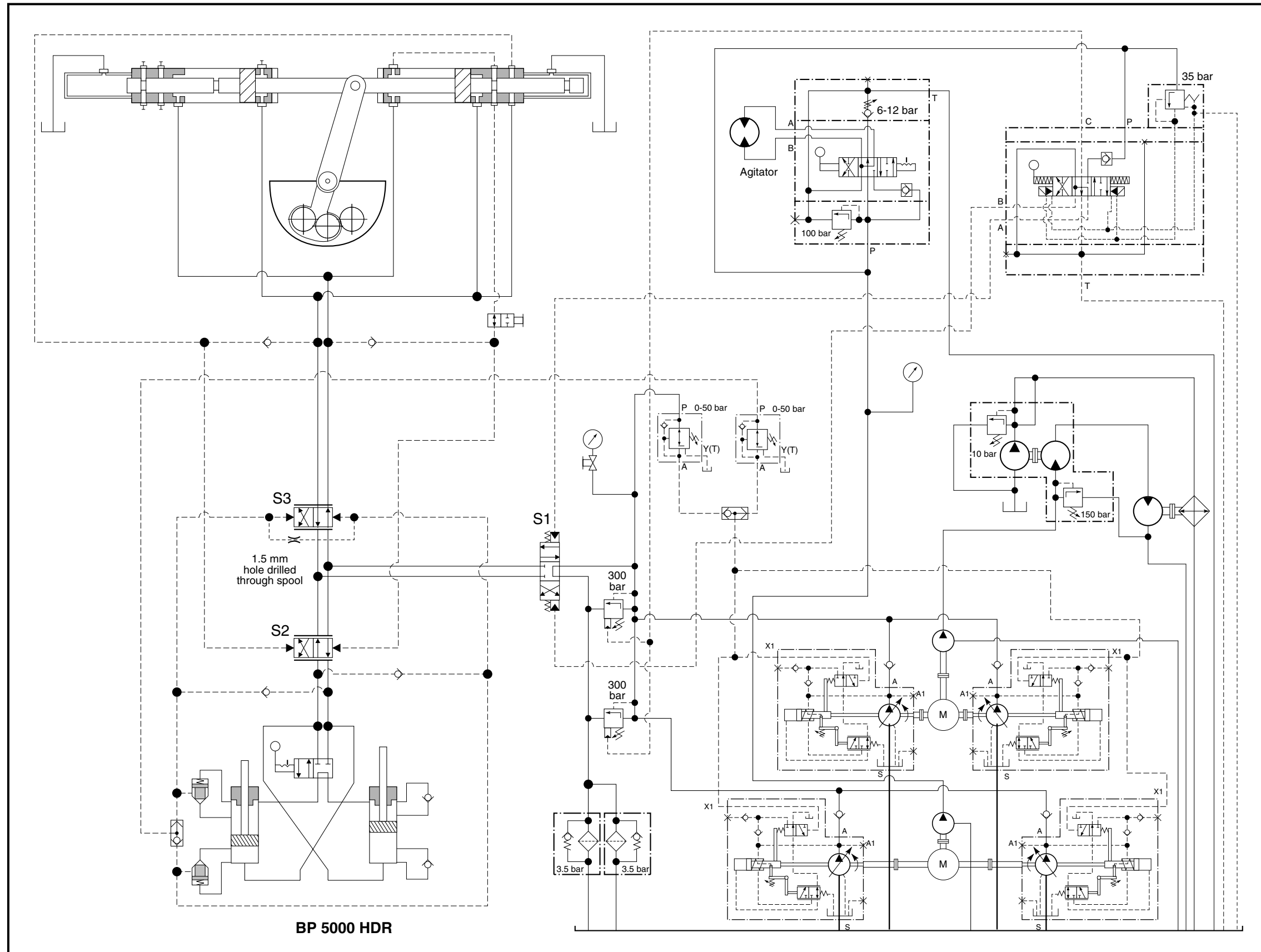

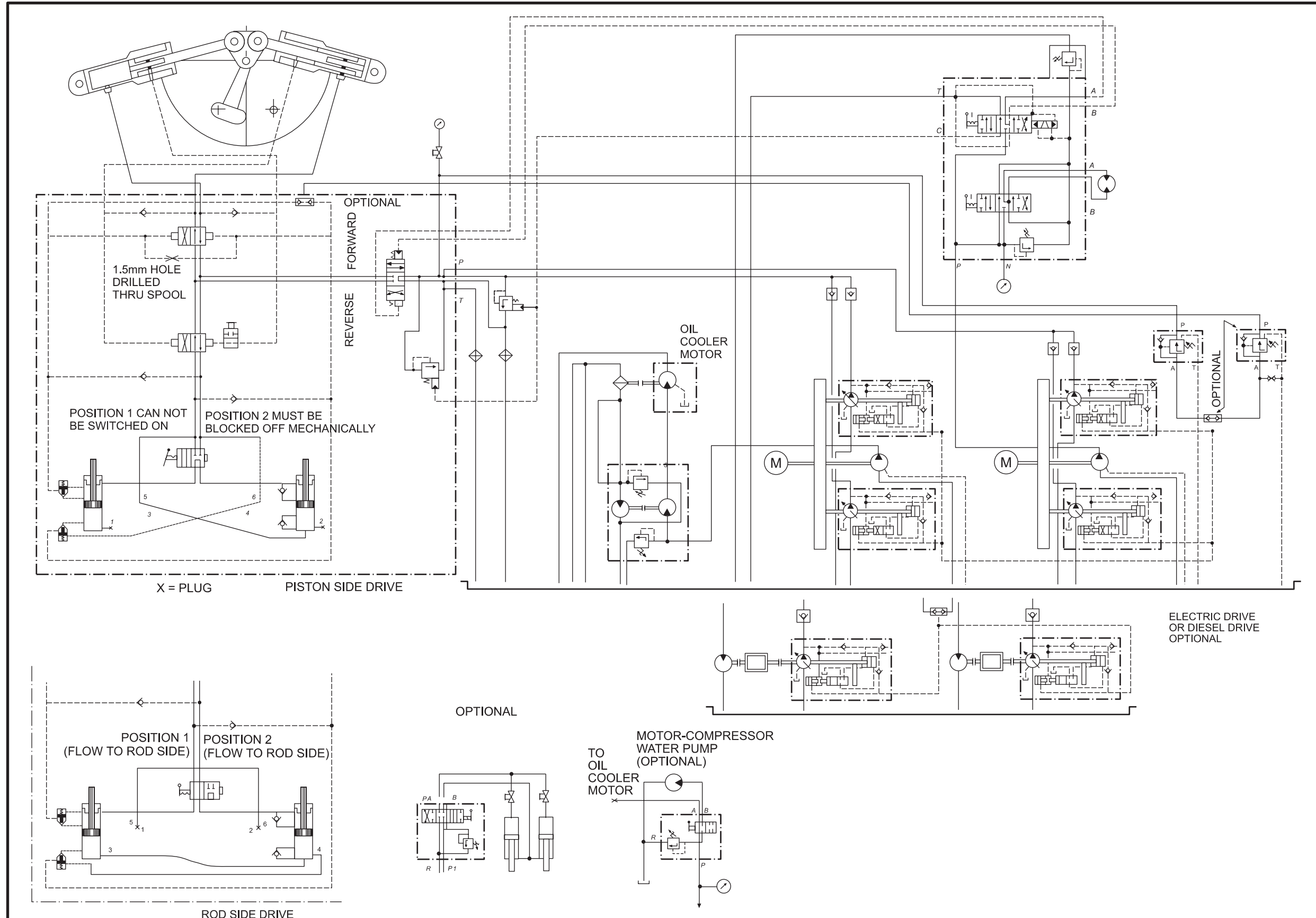

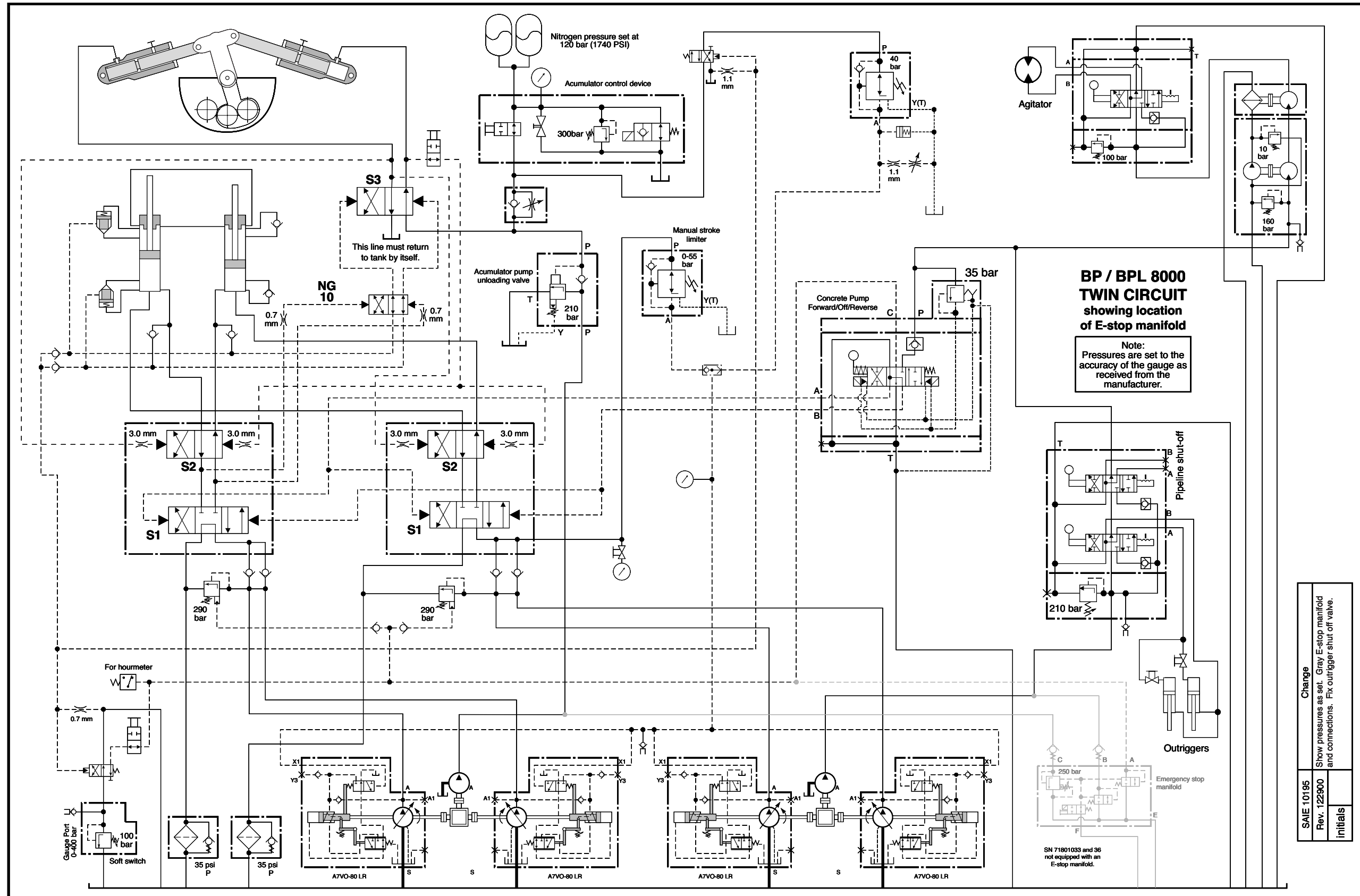

**BP / BPL 8000 TWIN CIRCUIT showing location of E-stop manifold**

Note:  
Pressures are set to the accuracy of the gauge as received from the manufacturer.

Change	SAIE 10195
Show pressures as set. Gray E-stop manifold and connections. Fix outrigger shut off valve.	Rev. 122900
	Initials

SN 71801033 and 36 not equipped with an E-stop manifold.

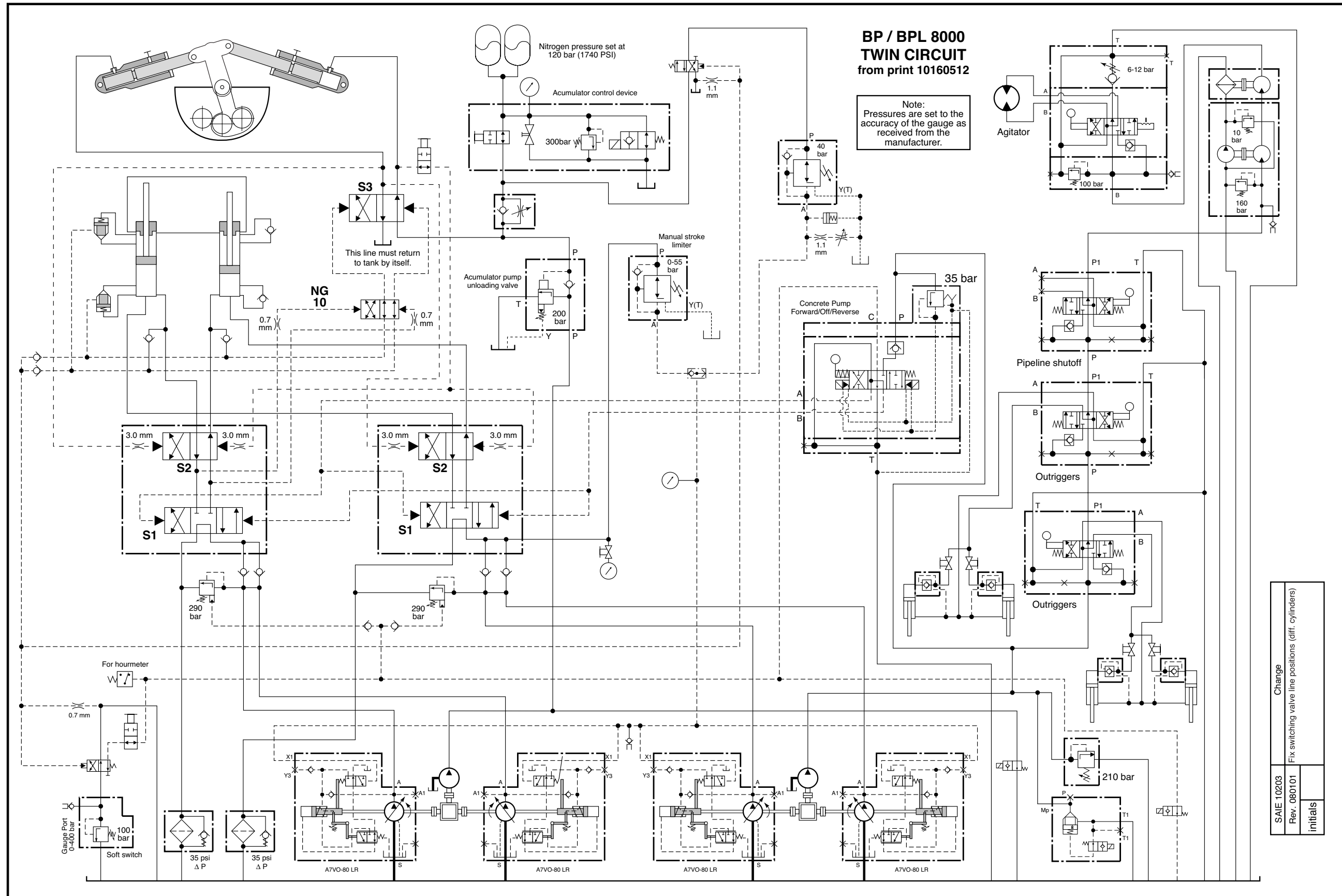

Change  
 SAIE 10203  
 Rev. 080101  
 initials

10200540

SP 8800

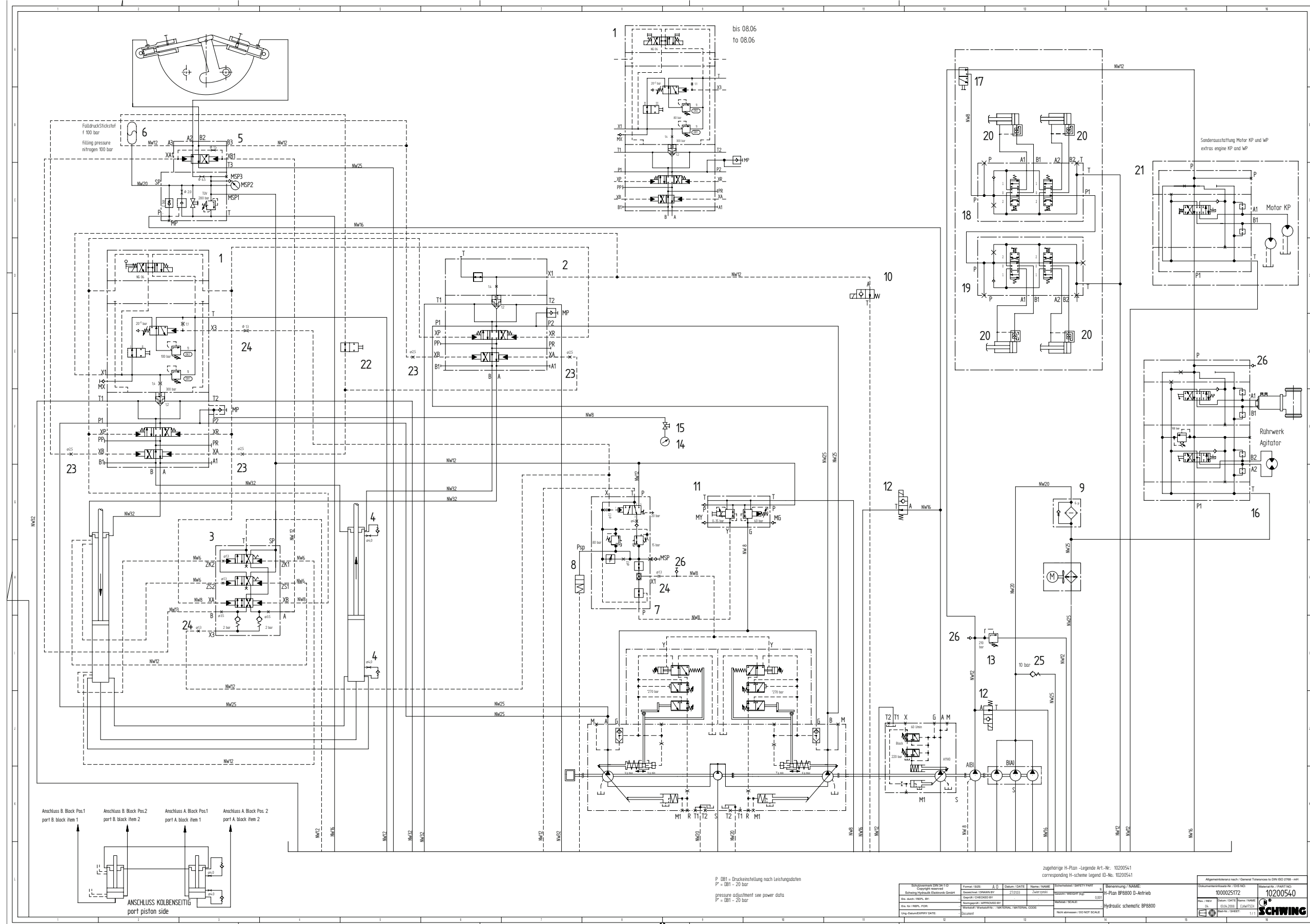

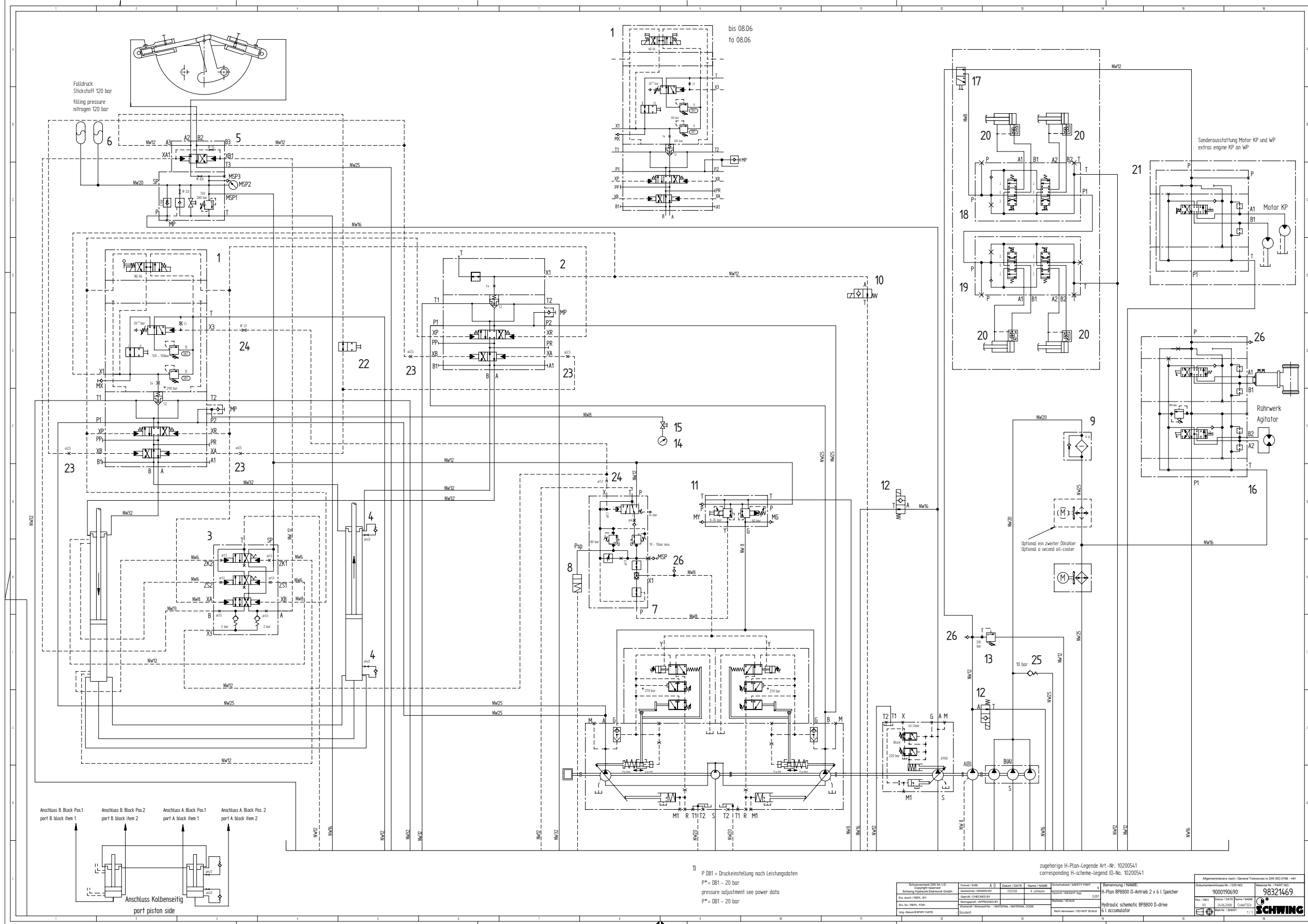

Fulldruck  
Stickstoff 120 bar  
filling pressure  
nitrogen 120 bar

Anschluss B: Block Pos.1  
part B: block item 1

Anschluss B: Block Pos.2  
part B: block item 2

Anschluss A: Block Pos.1  
part A: block item 1

Anschluss A: Block Pos.2  
part A: block item 2

Anschluss Kolbenseitig  
port piston side

1 bis 08.06  
to 08.06

Sonderausstattung Motor KP und WP  
extras engine KP and WP

Optional ein zweiter Ölkühler  
Optional a second oil-cooler

1) P DB1 = Druckeinstellung nach Leistungsdaten  
P\* = DB1 - 20 bar  
pressure adjustment see power data  
P\* = DB1 - 20 bar

zugehörige H-Plan-Legende Art.-Nr. 10200541  
corresponding H-scheme-legend ID-No. 10200541

Document No. 98321469	Revision 01	Document Date 2010-08-06	Document Name H-Plan SP8800 D-Antrieb 2 x 6 l Speicher	Document No. 98321469
Doc. Auth. / REPR. BY: [Name]	Doc. Checked BY: [Name]	Doc. Approved BY: [Name]	Doc. Date: 2010-08-06	Doc. Rev: 01
Doc. No. / REPR. / PDR: [Name]	Doc. No. / REPR. / PDR: [Name]	Doc. No. / REPR. / PDR: [Name]	Doc. No. / REPR. / PDR: [Name]	Doc. No. / REPR. / PDR: [Name]
Doc. Issue/Revision Date: [Date]	Doc. Issue/Revision Date: [Date]	Doc. Issue/Revision Date: [Date]	Doc. Issue/Revision Date: [Date]	Doc. Issue/Revision Date: [Date]