

**SCHWING**  
**AMERICA INC.**

# **WORKING RANGE DRAWINGS**

**For Truck Mounted Pumps  
With Placing Booms**

5900 Centerville Road • St. Paul, MN 55127 • (651) 429-0999

Feb 2009

# **WORKING RANGE DRAWINGS**

# Table of Contents

<b>OUTRIGGER SPREADS AND LOADS.....</b>	<b>Page 5</b>
<b>S 17.....</b>	<b>Page 8</b>
<b>KVM 17 (240° TIP ROTATION) .....</b>	<b>Page 10</b>
<b>KVM 17 (270° TIP ROTATION) .....</b>	<b>Page 12</b>
<b>KVM 23 .....</b>	<b>Page 14</b>
<b>KVM 23X.....</b>	<b>Page 16</b>
<b>KVM 23-4H .....</b>	<b>Page 18</b>
<b>S 24X-4H.....</b>	<b>Page 20</b>
<b>KVM 25 .....</b>	<b>Page 22</b>
<b>KVM 26X-4.....</b>	<b>Page 24</b>
<b>KVM 28 .....</b>	<b>Page 26</b>
<b>KVM 28X.....</b>	<b>Page 28</b>
<b>S 28 X .....</b>	<b>Page 30</b>
<b>KVM 31 .....</b>	<b>Page 32</b>
<b>S 31 XT .....</b>	<b>Page 34</b>
<b>KVM 32 .....</b>	<b>Page 36</b>
<b>KVM 32XL_XG .....</b>	<b>Page 38</b>
<b>KVM 34X.....</b>	<b>Page 40</b>
<b>KVM 36 .....</b>	<b>Page 42</b>

**KVM 36X..... Page 44**

**S 36 SX..... Page 46**

**KVM 39X..... Page 48**

**S 39 SX..... Page 50**

**KVM 41SX ..... Page 52**

**KVM 42 H..... Page 54**

**KVM 42 LW (180° TIP ROTATION) ..... Page 56**

**KVM 42 LW (240° TIP ROTATION) ..... Page 58**

**S 42 SX..... Page 60**

**S 45SX..... Page 62**

**S 47SX..... Page 64**

**KVM 52 ..... Page 66**

**S 52 SX..... Page 68**

**KVM 55 ..... Page 70**

**S 55 SX..... Page 72**

**S 58 SX..... Page 74**

**S 61 SX..... Page 76**

## OUTRIGGER SPREADS AND LOADS

newOUTRIGGER2.eps

TYPE BOOM	FRONT outrigger spread in FT.-IN.	REAR outrigger spread in FT.-IN.	FRONT to REAR outrigger length FT.-IN.	MAX. FRONT outrigger Load LBS.	MAX. REAR outrigger Load LBS.	MAX. outrigger soil PSI FRONT/REAR
S 17	12 - 8	7 - 3	15 - 4	22,026***	8,810***	279***-38* / 112***-15*
KVM 17	11 - 9	7 - 2	14 - 5	16,860	11,240	136-30* / 73-20*
KVM 23	19 - 8	7 - 2	18 - 6	20,947	14,332	104-37* / 94-25*
KVM 23-4H	18 - 9	11 - 2	19 - 10	22,050	15,250	126-39* / 113-27*
S 24 X	19 - 7	11 - 10	22 - 4	26,979	20,457	195-46* / 148-36*
KVM 25	18 - 9	11 - 2	20 - 4	23,200	14,300	134-41* / 92-25*
KVM 26-4	19 - 7	11 - 10	22 - 4	29,000	23,500	210-50* / 170-41*
KVM 28	20 - 5	15 - 0	22 - 7	27,560	17,420	111-48* / 130-31*
KVM 28X	19 - 7	11 - 10	22 - 4	28,500	22,800	206-49* / 165-40*
S 28 X	19 - 7	11 - 10	21 - 7	40,464	38,216	281-70* / 265-66*
KVM 31	20 - 4	20 - 4	20 - 8	24,255	28,665	79-42* / 93-50*
S 31 XT	20 - 5	18 - 8	24 - 5	39,790	30,798	203-69* / 158-54*
KVM 32	23 - 2	16 - 0	22 - 7	30,430	22,930	120-53* / 90-40*
KVM 32 XL_XG	19 - 8	17 - 2	24 - 6	32,600	27,000	166-57* / 138-47*

\*With factory-supplied dunnage    \*\*240° #4 boom rotation    \*\*\*2 axle truck (Front extended)    ALL DIMENSIONS AND WEIGHTS ARE APPROXIMATE    Feb, 2009

## OUTRIGGER SPREADS AND LOADS

TYPE BOOM	FRONT outrigger spread in FT.-IN.	REAR outrigger spread in FT.-IN.	FRONT to REAR outrigger length FT.-IN.	MAX. FRONT outrigger Load LBS.	MAX. REAR outrigger Load LBS.	MAX. outrigger soil PSI FRONT/REAR
KVM 34X	20 - 5	18 - 8	24 - 5	39,565	31,472	201-69*/161-55*
KVM 36	22 - 10	24 - 6	23 - 6	32,630	36,380	106-57* / 118-63*
KVM 36X	24 - 4	19 - 4	29 - 5	37,800	33,300	170-66* / 150-58*
S 36 SX	26 - 0	21 - 5	30 - 2	42,714	40,466	322-74* / 322-74*
KVM 39X	25 - 7	21 - 0	29 - 11	42,000	35,200	182-73* / 162-61*
S 39 SX	26 - 0	21 - 5	30 - 2	42,714	40,466	304-70* / 304-70*
S 41 SX	26 - 0	21 - 5	30 - 2	42,714	40,466	304-70* / 304-70*
KVM 42 HW	29 - 6	29 - 6	30 - 3	49,600	52,900	162-86*/172-92*
KVM 42 LW**	27 - 11	27 - 7	27 - 9	43,400	45,400	140-76* / 146-79*
S 42 SX	27 - 3	27 - 3	29 - 0	50,805	52,828	313-88* / 327-92*
S 45/47 SX	27 - 3	27 - 3	29 - 0	58,448	56,200	362-102* / 348-98*
KVM 52/55	31 - 2	31 - 2	34 - 2	60,000	60,000	220-104* / 220-104*
S 52 SX	29 - 3	34 - 4	34 - 2	75,308	78,680	151-48* / 157-51*
S 55 SX	29 - 3	34 - 4	34 - 2	75,308	78,680	157-51* / 166-54*
S 58/61 SX	29 - 2	41 - 1	37 - 9	78,680	83,176	157-51* / 166-54*

\*With factory-supplied dunnage

\*\*240° #4 boom rotation

\*\*\*2 axle truck (Front extended)

ALL DIMENSIONS AND WEIGHTS ARE APPROXIMATE Feb, 2009

# Working Range Drawings

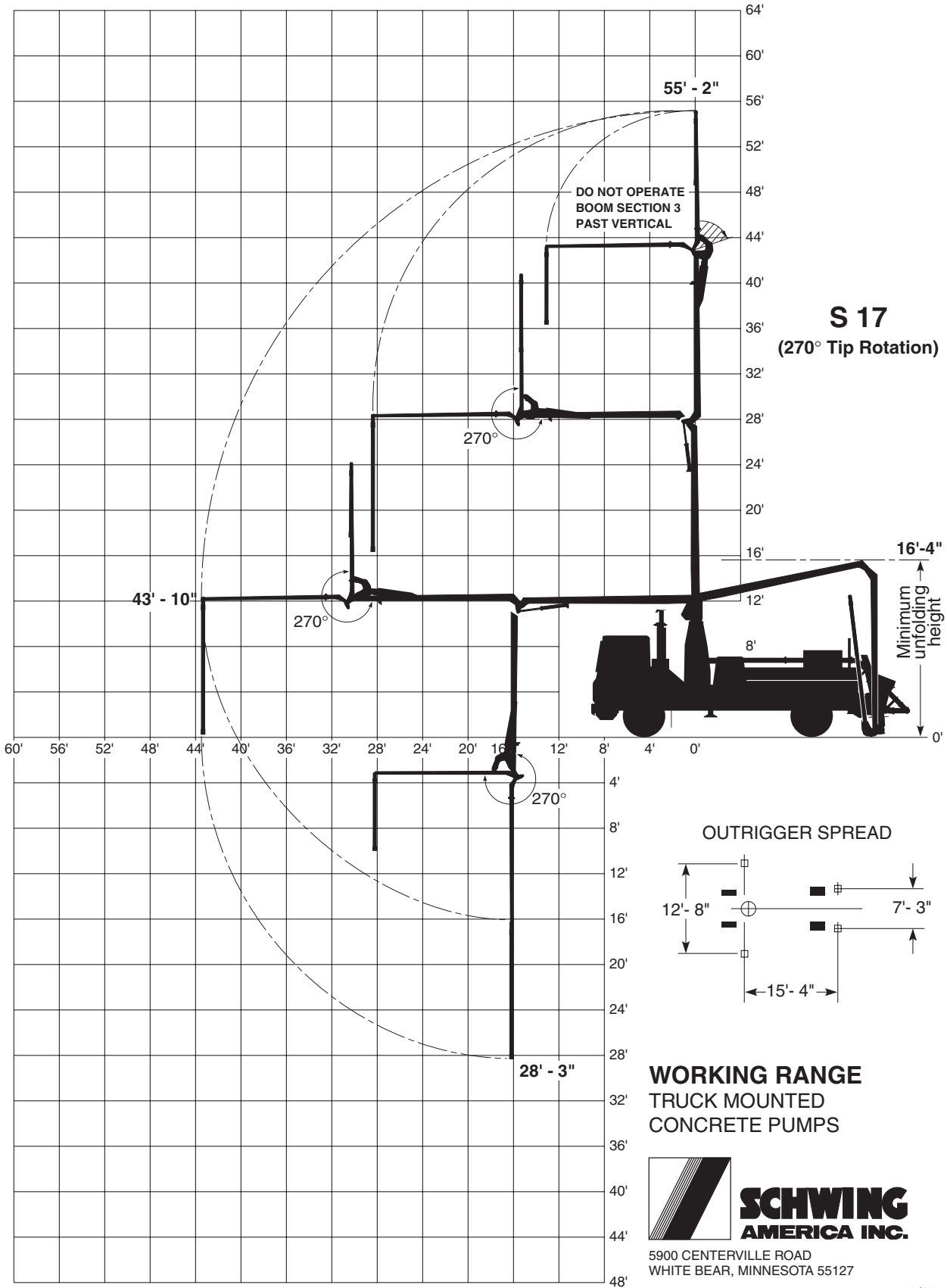

08/08



# S 17

**BOOM AREA OF COVERAGE (AT HORIZONTAL)  
5,899 SQUARE FEET**

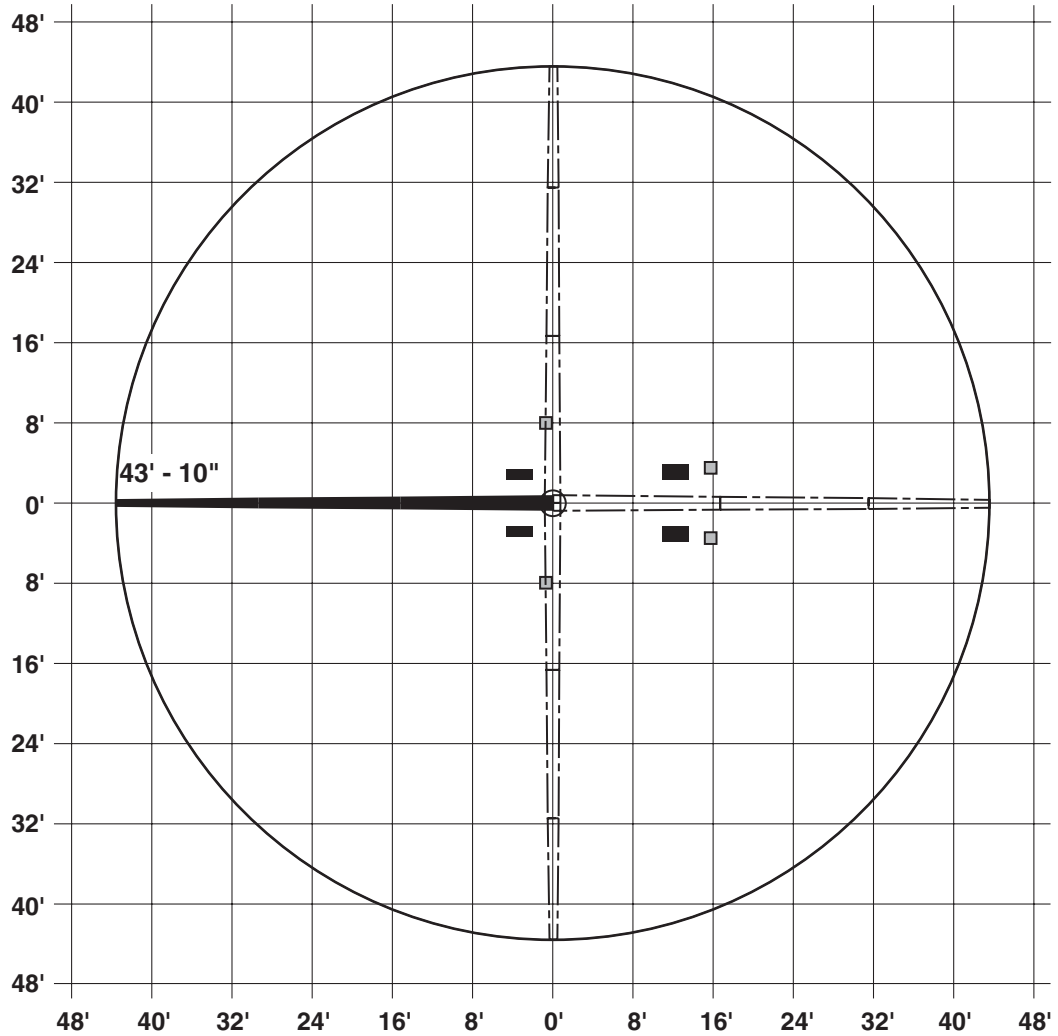

**WORKING RANGE  
TRUCK MOUNTED  
CONCRETE PUMPS**



5900 CENTERVILLE ROAD  
WHITE BEAR, MINNESOTA 55127

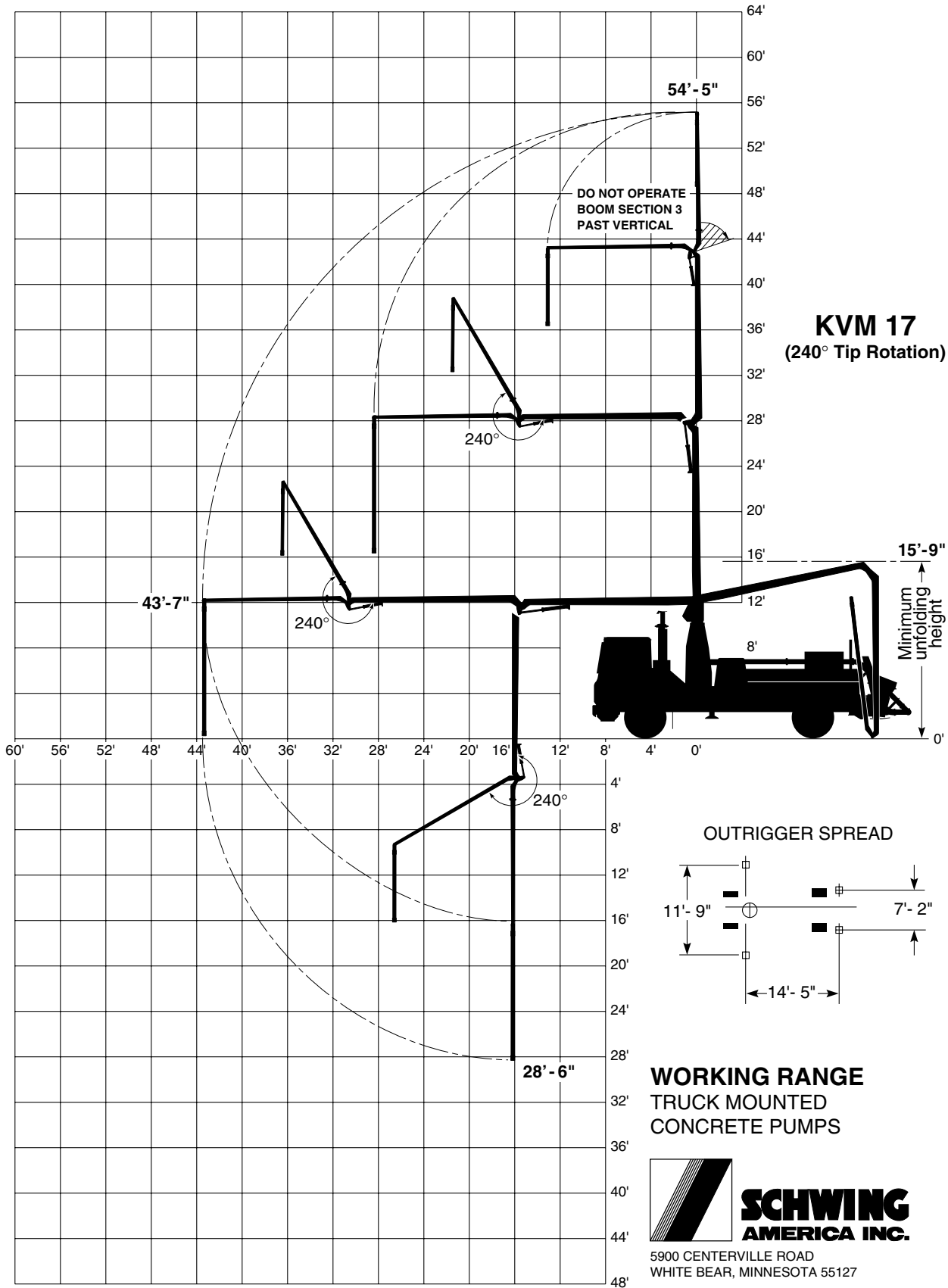

# KVM 17

**BOOM AREA OF COVERAGE (AT HORIZONTAL)**  
5,970 SQUARE FEET

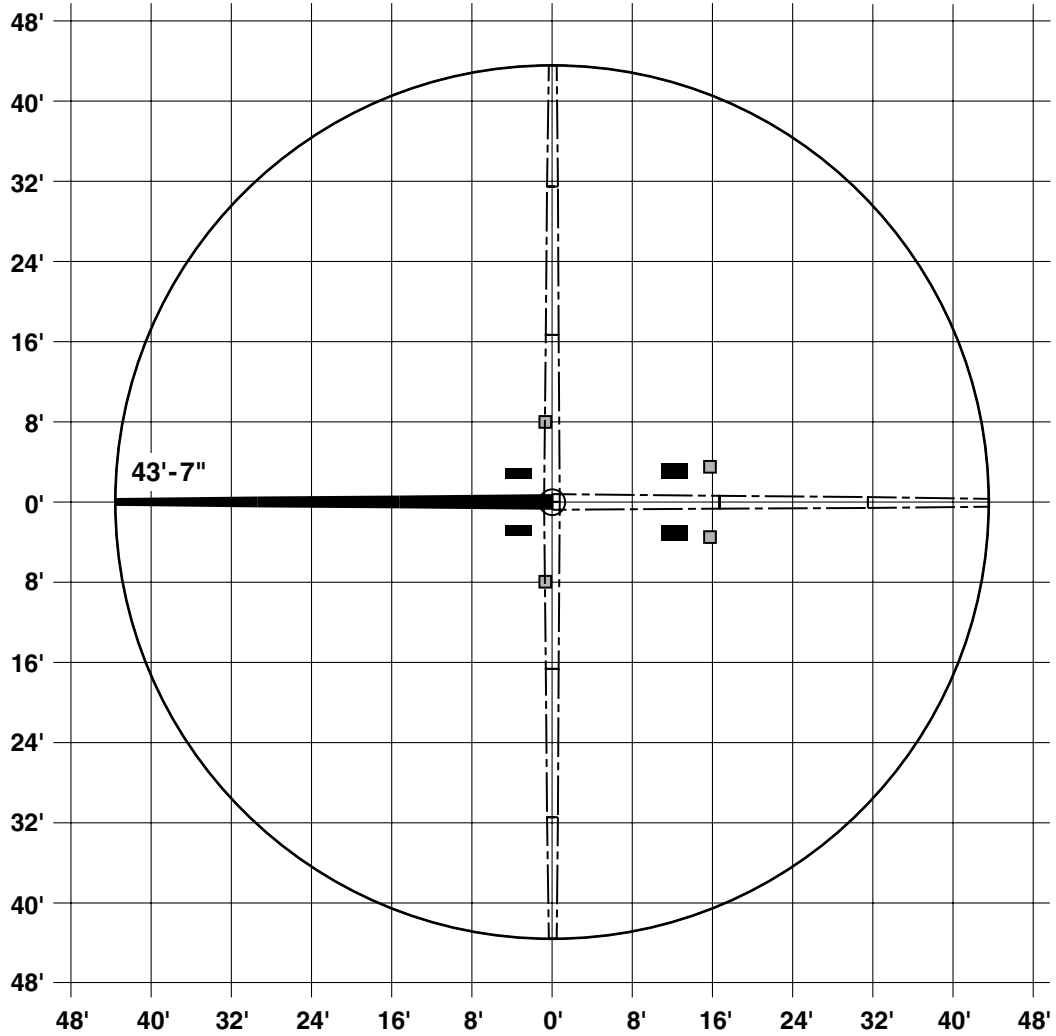

**WORKING RANGE**  
TRUCK MOUNTED  
CONCRETE PUMPS



**SCHWING**  
**AMERICA INC.**

5900 CENTERVILLE ROAD  
WHITE BEAR, MINNESOTA 55127

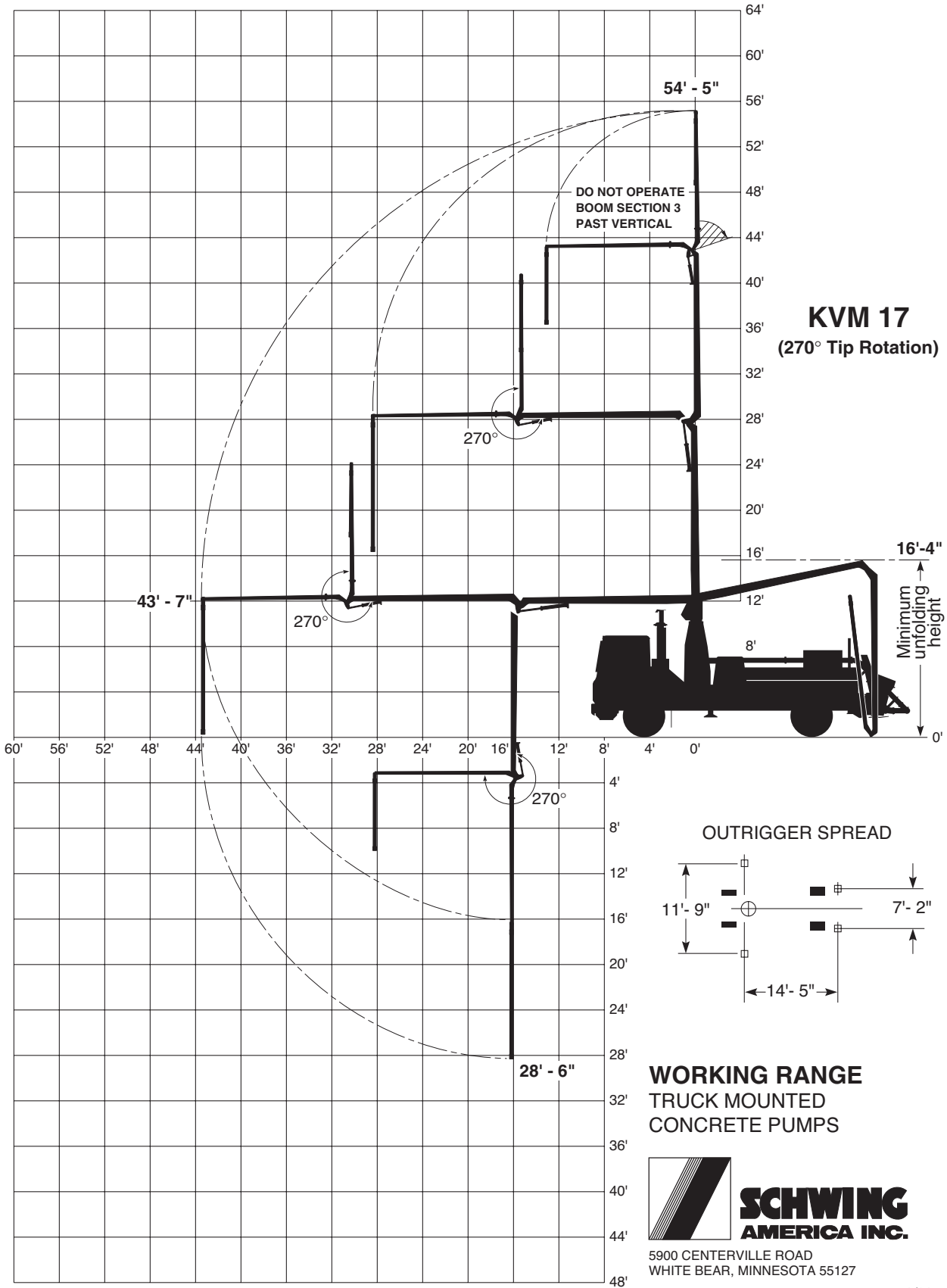

# KVM 17

**BOOM AREA OF COVERAGE (AT HORIZONTAL)  
5,970 SQUARE FEET**

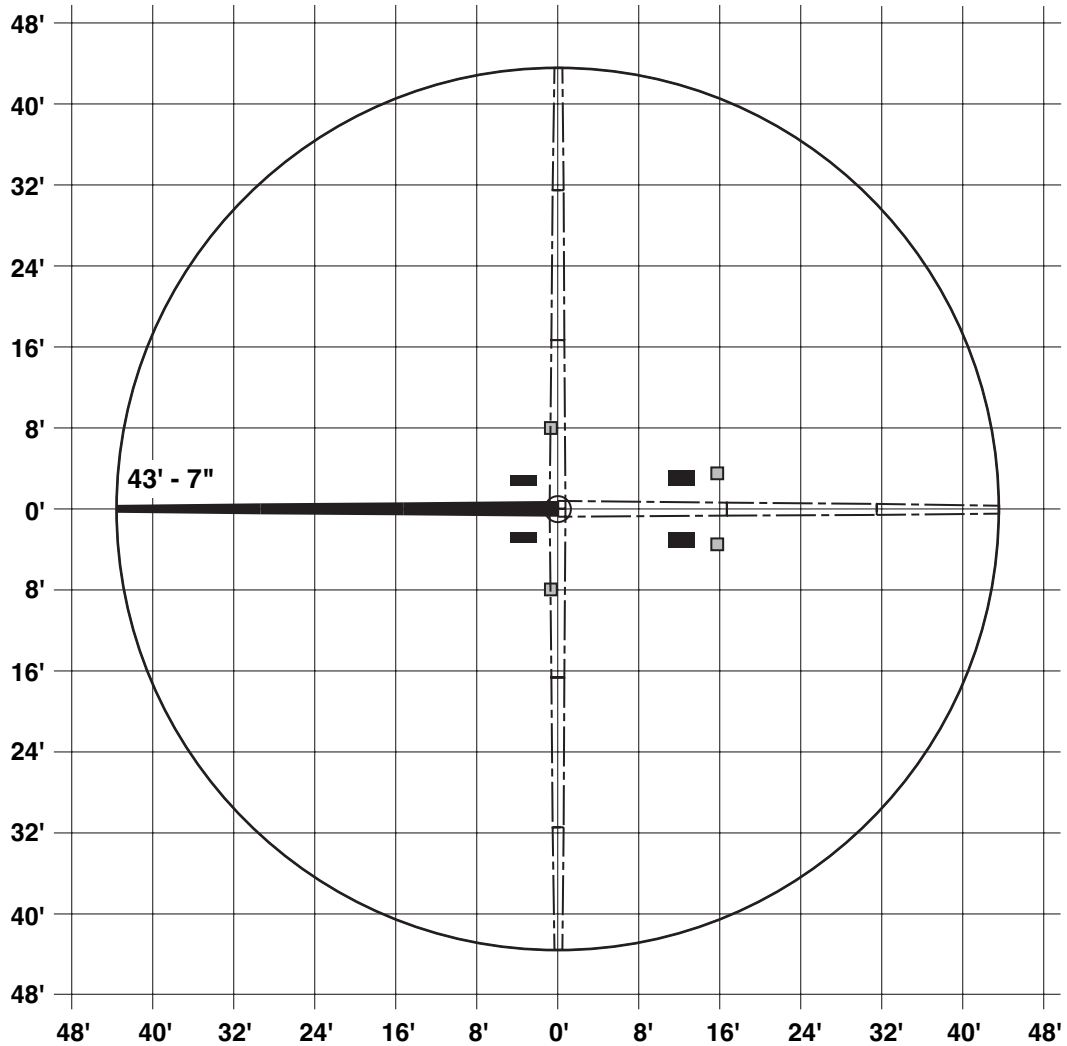

**WORKING RANGE**  
TRUCK MOUNTED  
CONCRETE PUMPS



**SCHWING  
AMERICA INC.**

5900 CENTERVILLE ROAD  
WHITE BEAR, MINNESOTA 55127

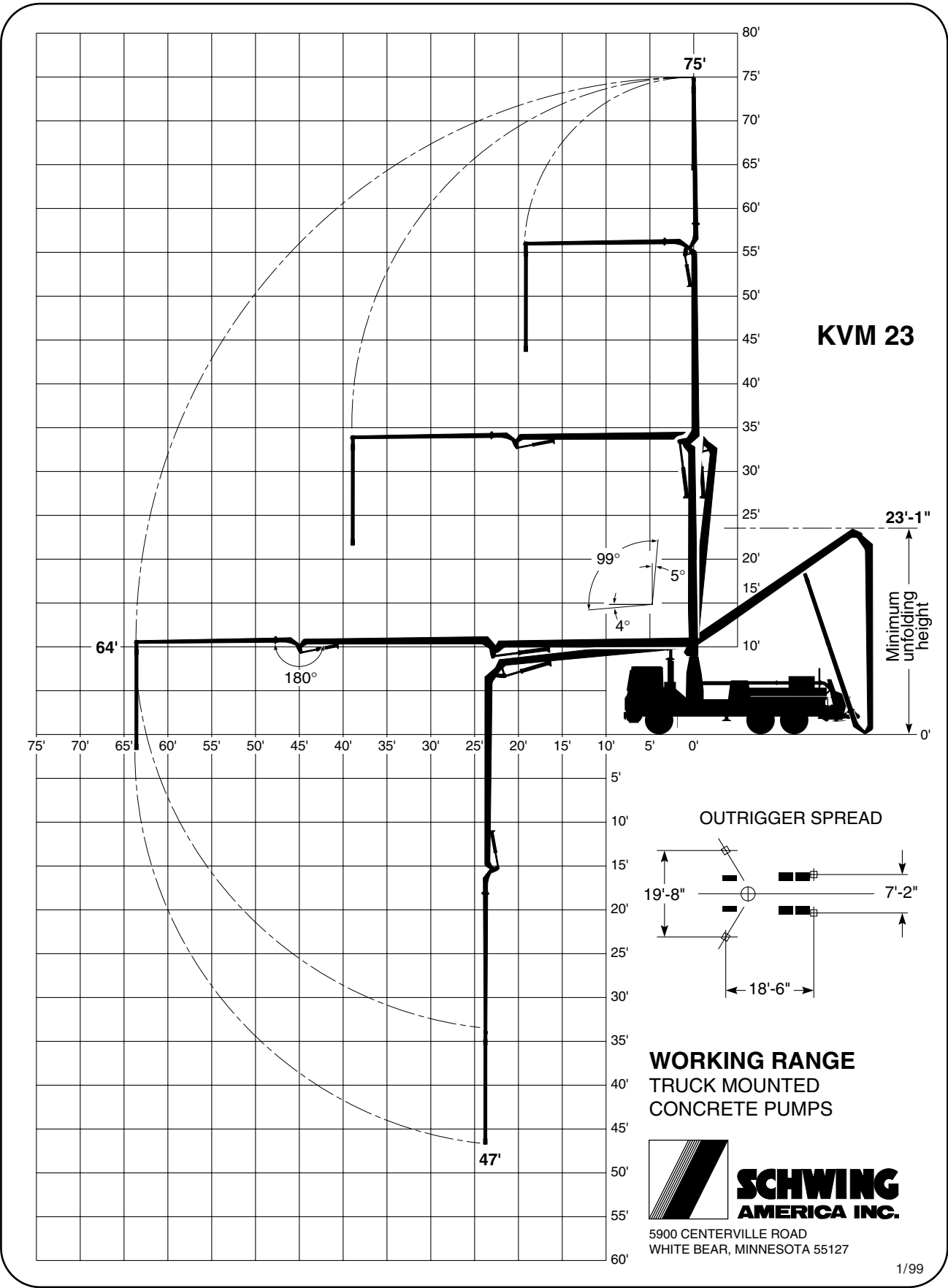

# KVM 23

**BOOM AREA OF COVERAGE (AT HORIZONTAL)**  
12,870 SQUARE FEET

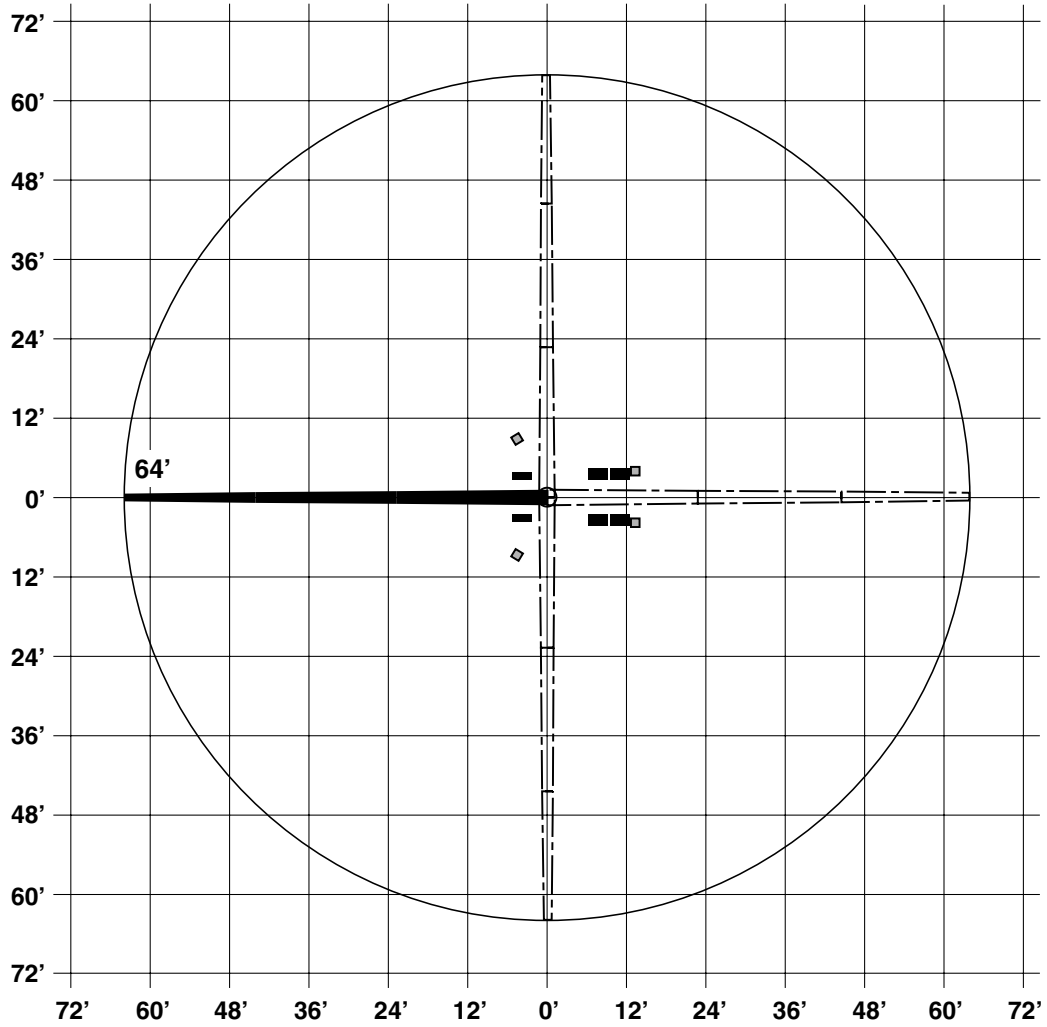

**WORKING RANGE**  
TRUCK MOUNTED  
CONCRETE PUMPS



**SCHWING**  
**AMERICA INC.**

5900 CENTERVILLE ROAD  
WHITE BEAR, MINNESOTA 55127

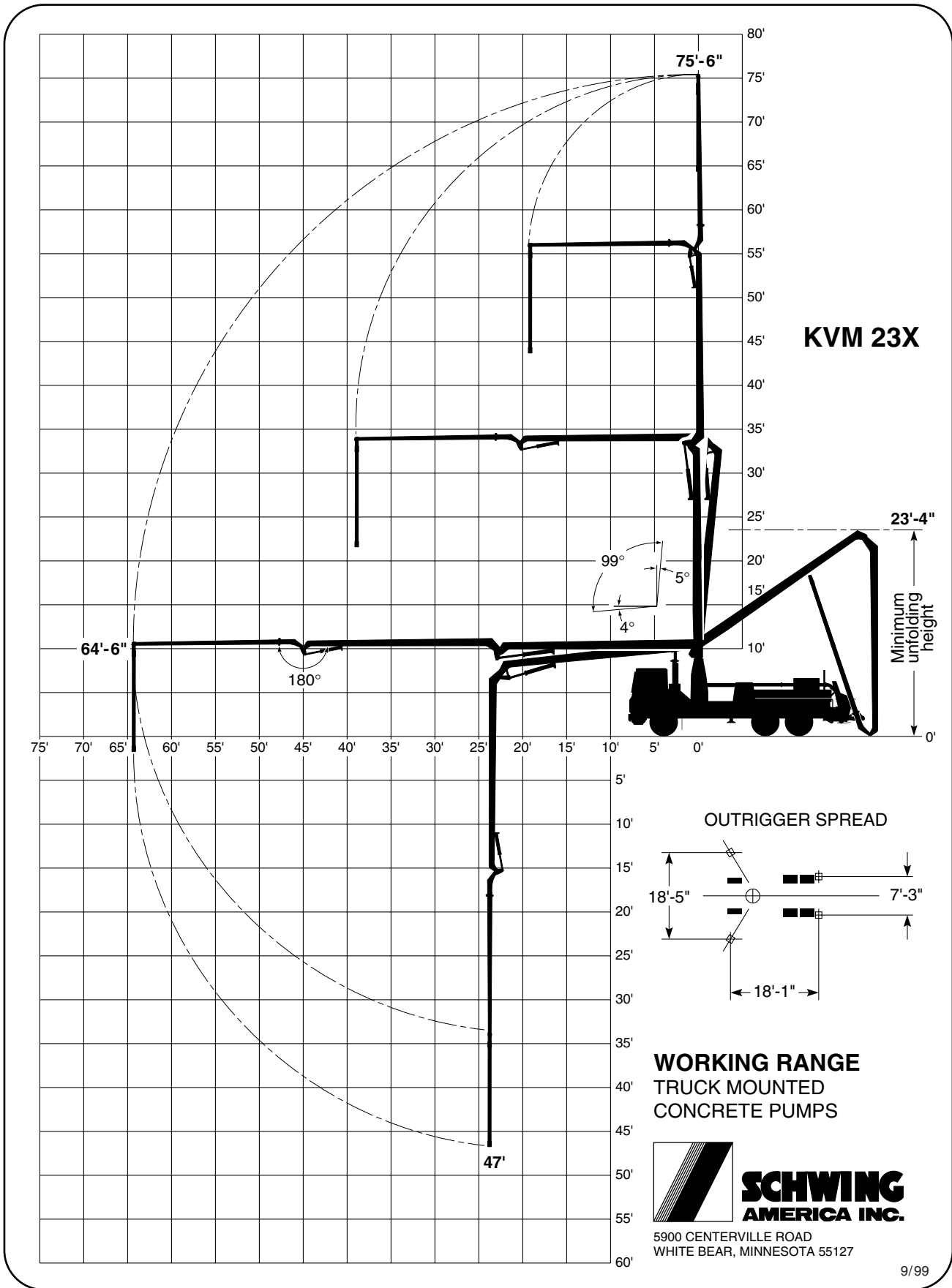

9/99



# KVM 23X

**BOOM AREA OF COVERAGE (AT HORIZONTAL)  
13,070 SQUARE FEET**

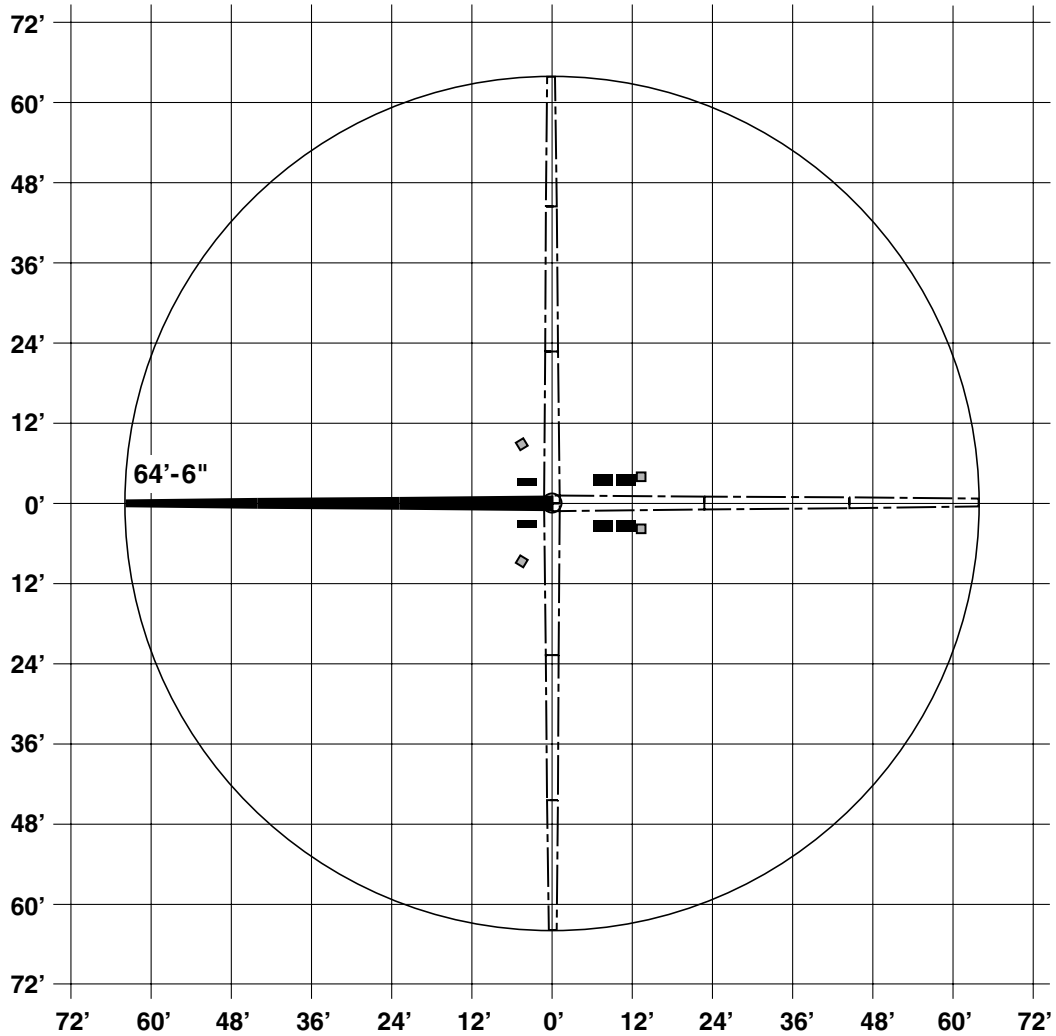

**WORKING RANGE  
TRUCK MOUNTED  
CONCRETE PUMPS**



**SCHWING  
AMERICA INC.**

5900 CENTERVILLE ROAD  
WHITE BEAR, MINNESOTA 55127

9/99

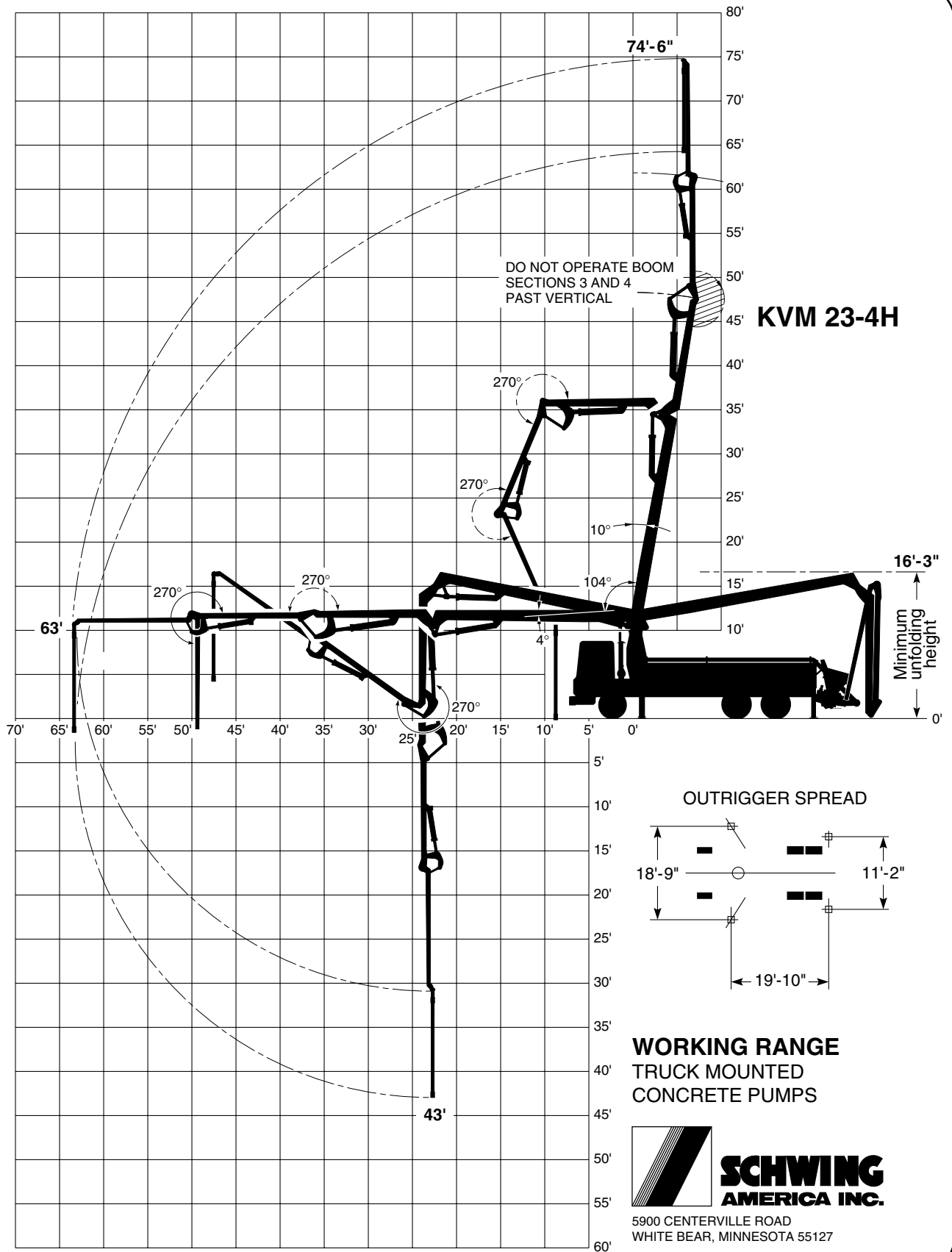

# KVM 23-4H

**BOOM AREA OF COVERAGE (AT HORIZONTAL)  
12,470 SQUARE FEET**

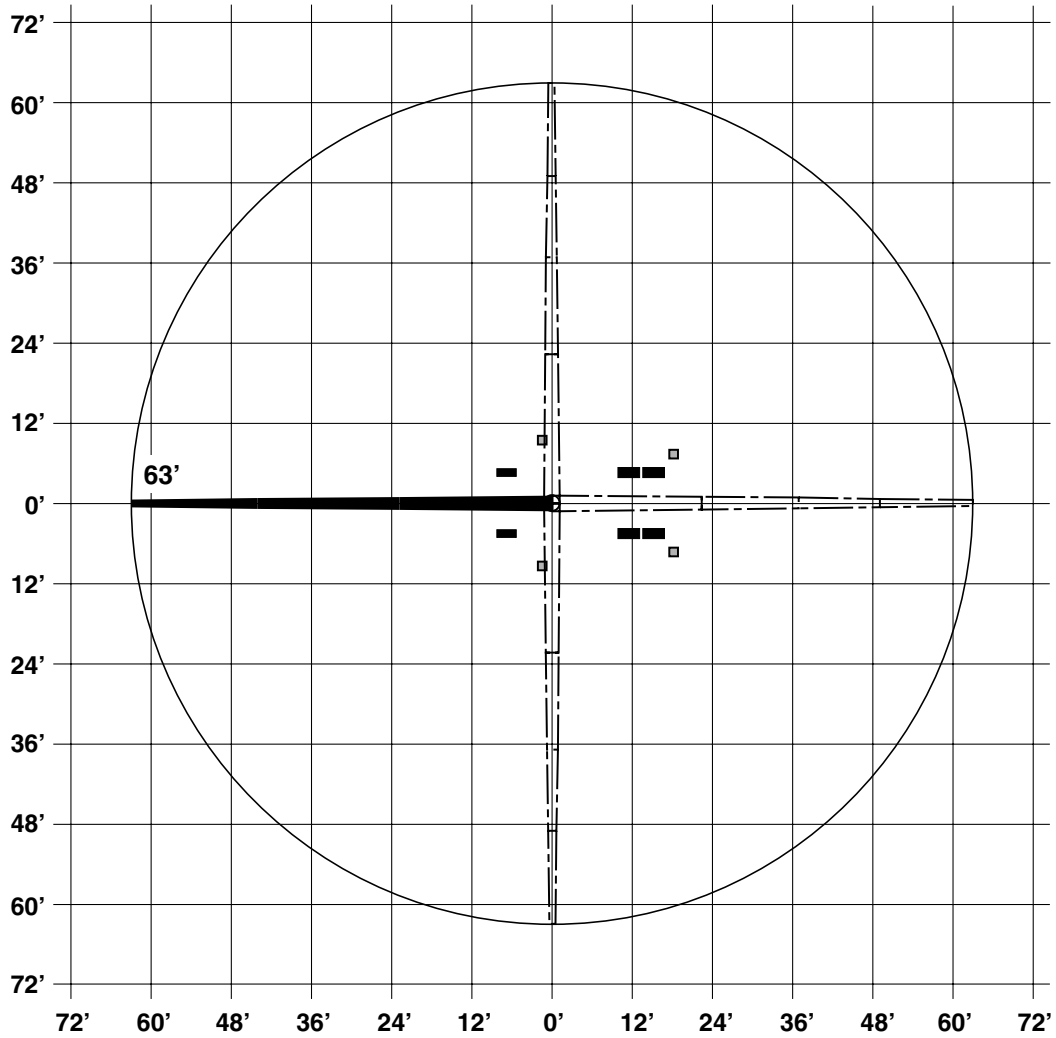

**WORKING RANGE**  
TRUCK MOUNTED  
CONCRETE PUMPS



**SCHWING**  
**AMERICA INC.**

5900 CENTERVILLE ROAD  
WHITE BEAR, MINNESOTA 55127

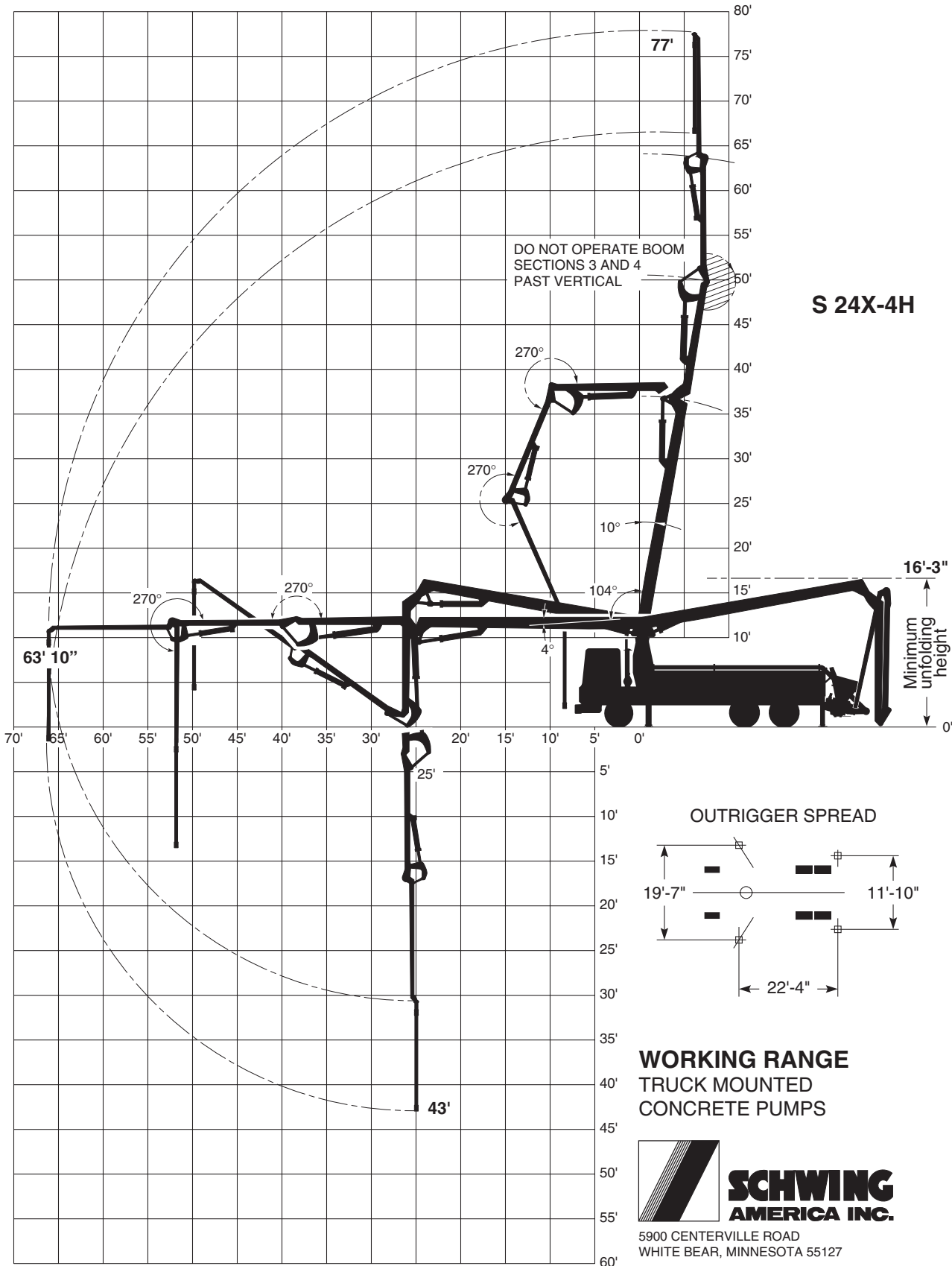

# S 24X-4H

**BOOM AREA OF COVERAGE (AT HORIZONTAL)**  
**13,685 SQUARE FEET**

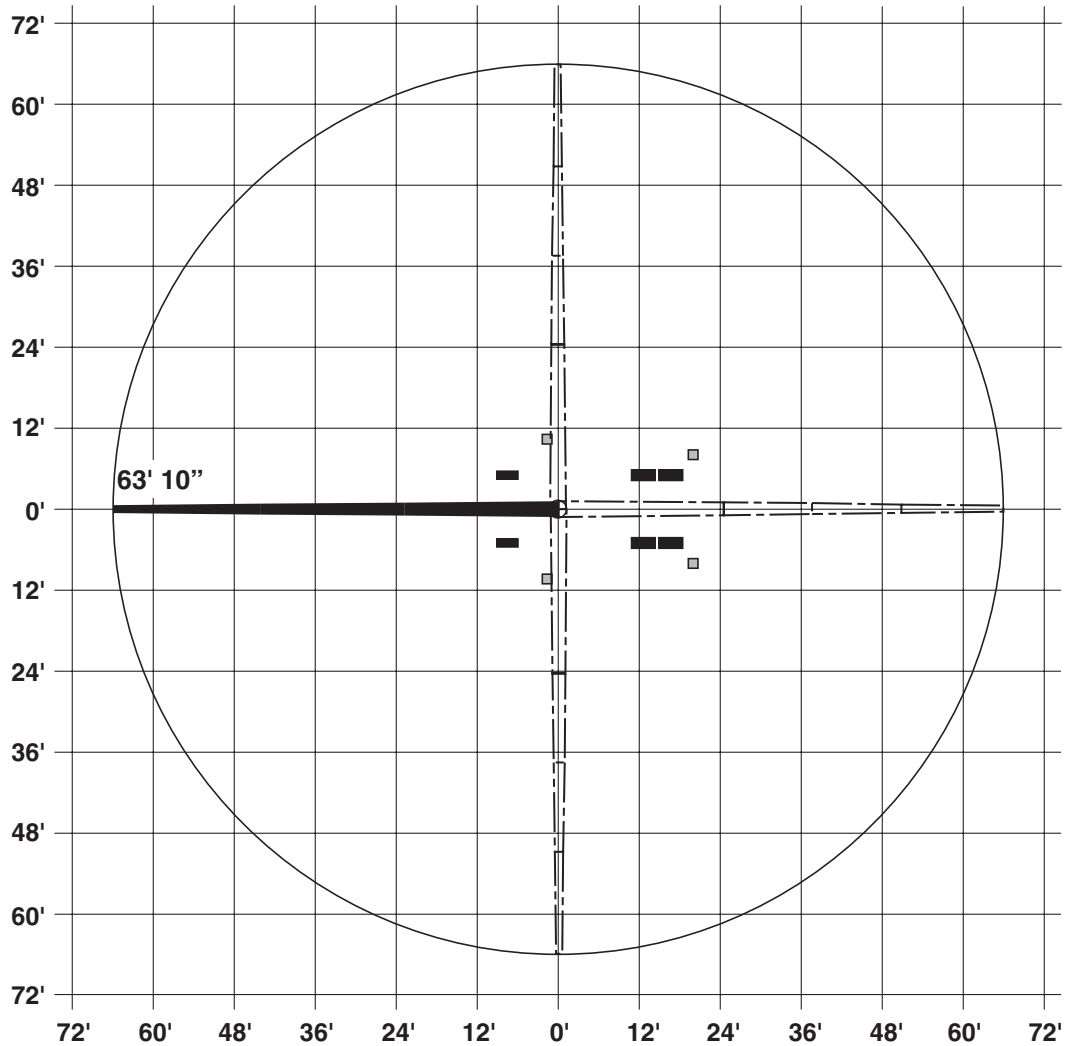

**WORKING RANGE**  
TRUCK MOUNTED  
CONCRETE PUMPS



**SCHWING**  
**AMERICA INC.**

5900 CENTERVILLE ROAD  
WHITE BEAR, MINNESOTA 55127

8/08

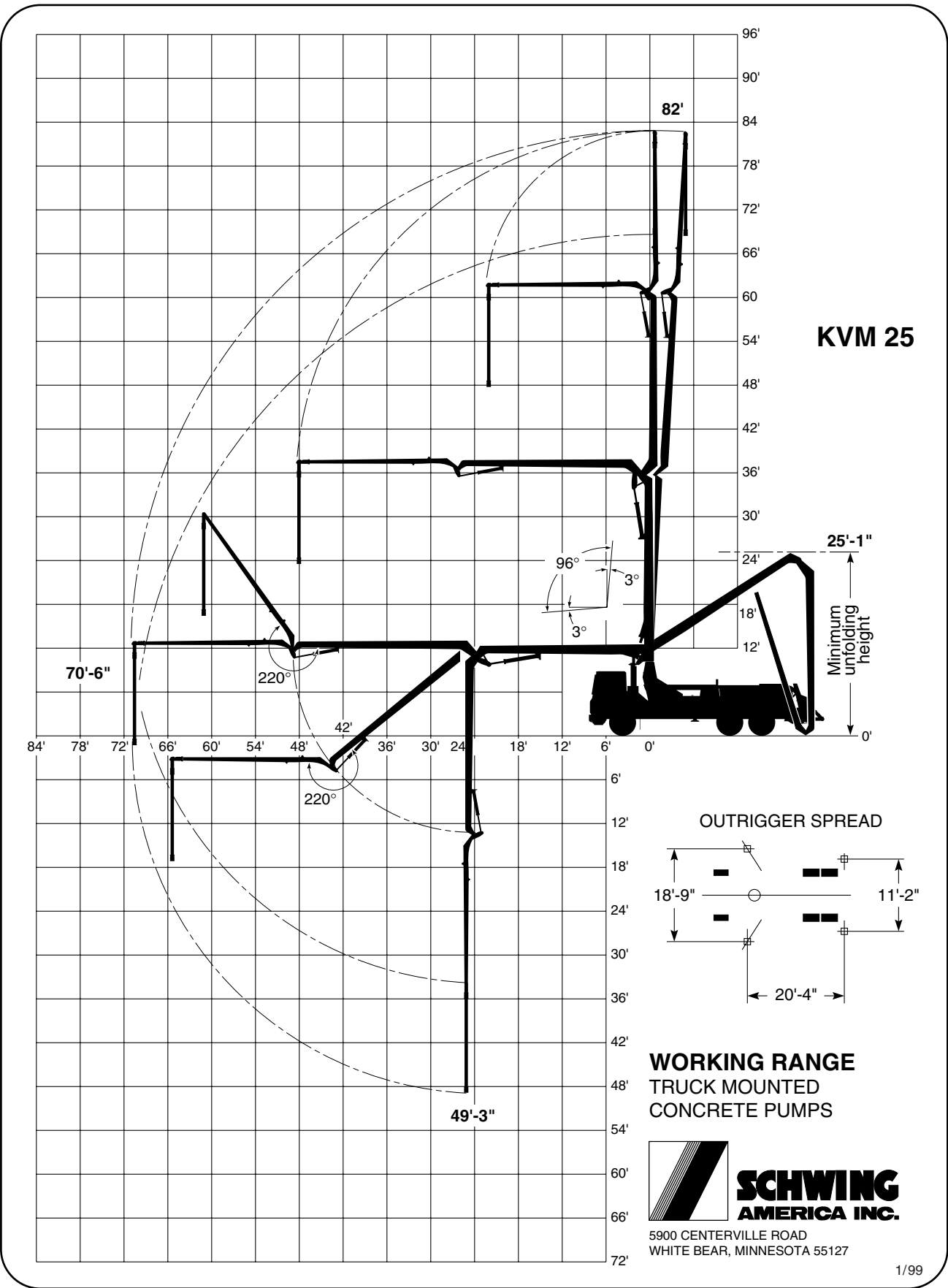

# KVM 25

**BOOM AREA OF COVERAGE (AT HORIZONTAL)  
15,615 SQUARE FEET**

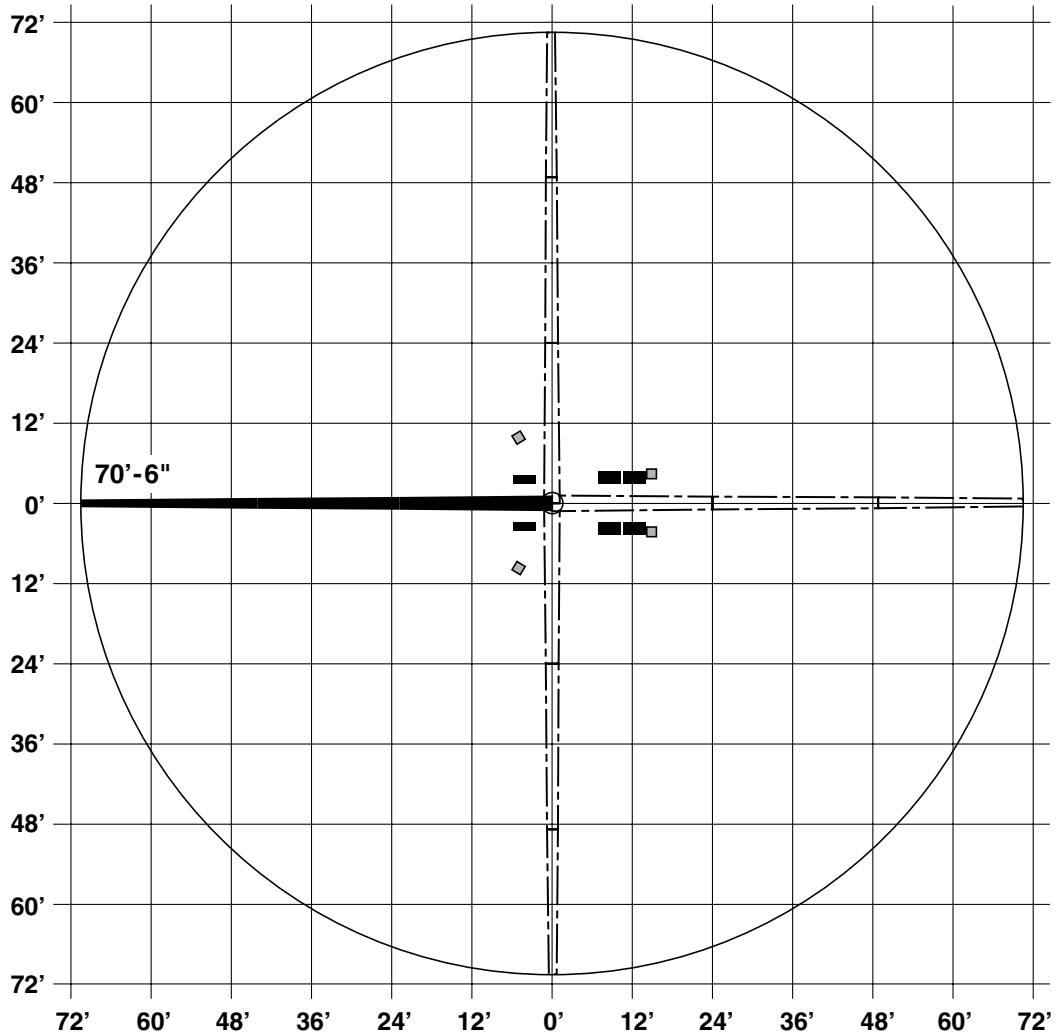

**WORKING RANGE  
TRUCK MOUNTED  
CONCRETE PUMPS**



**SCHWING  
AMERICA INC.**

5900 CENTERVILLE ROAD  
WHITE BEAR, MINNESOTA 55127

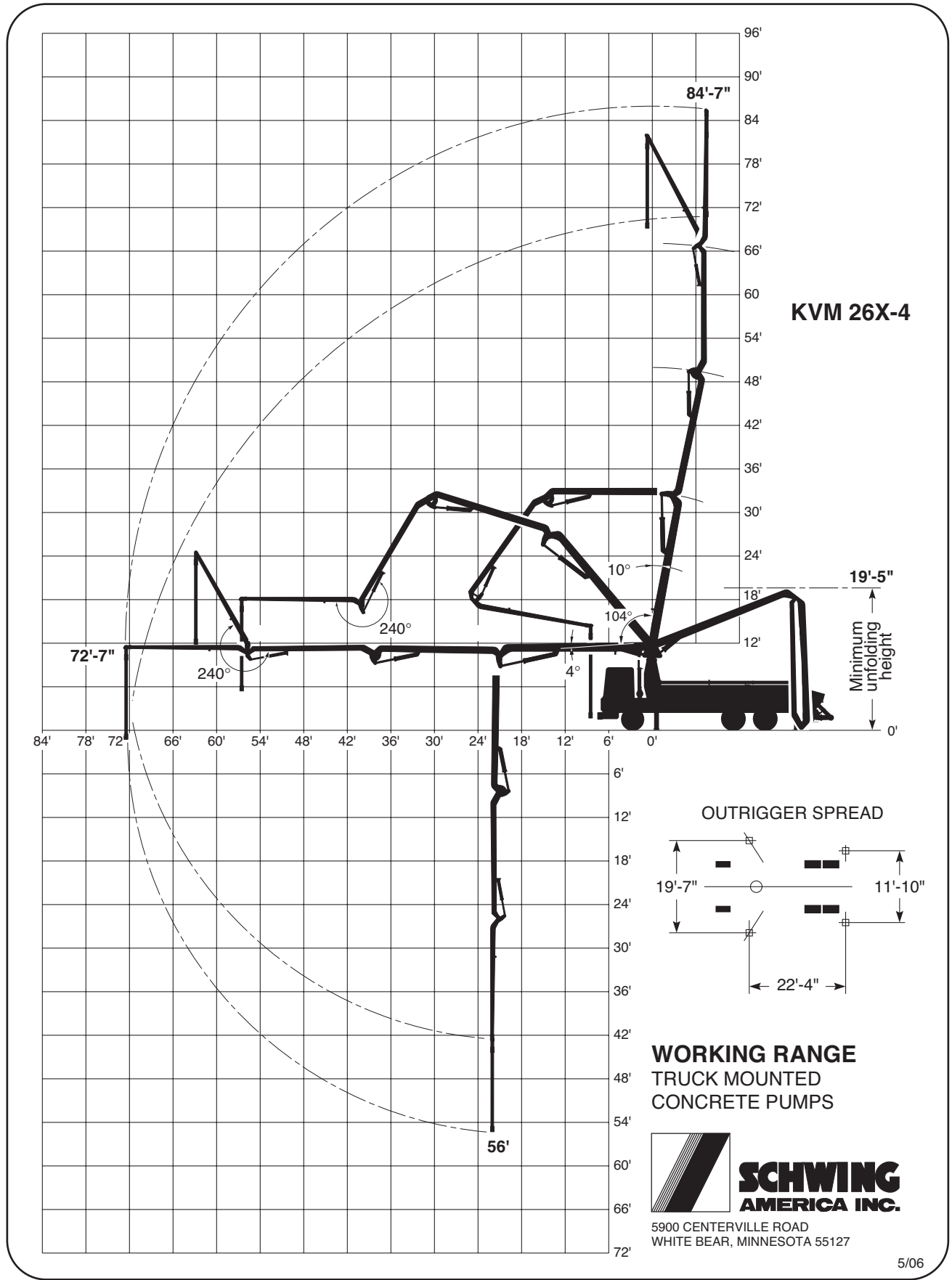



# KVM 26X-4

**BOOM AREA OF COVERAGE (AT HORIZONTAL)  
16,555 SQUARE FEET**

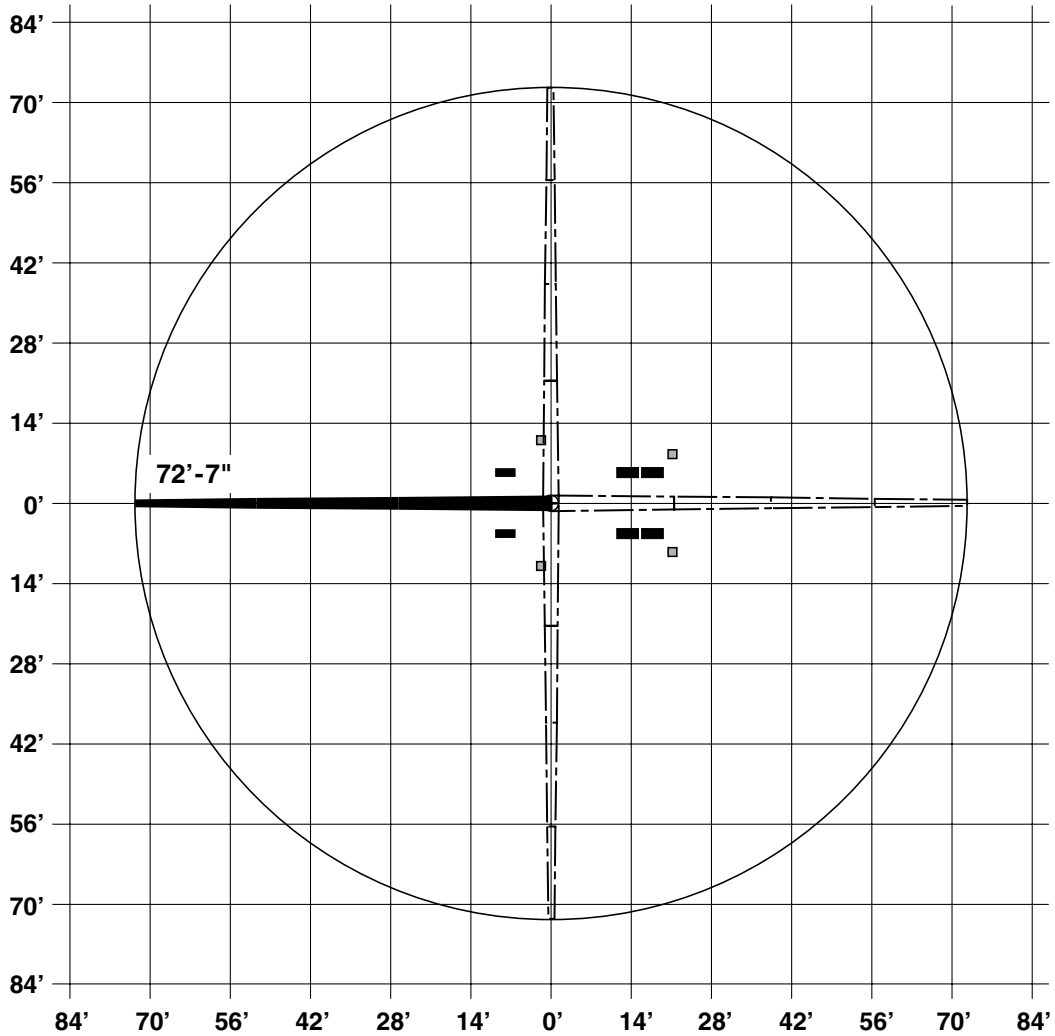

**WORKING RANGE  
TRUCK MOUNTED  
CONCRETE PUMPS**



**SCHWING  
AMERICA INC.**

5900 CENTERVILLE ROAD  
WHITE BEAR, MINNESOTA 55127

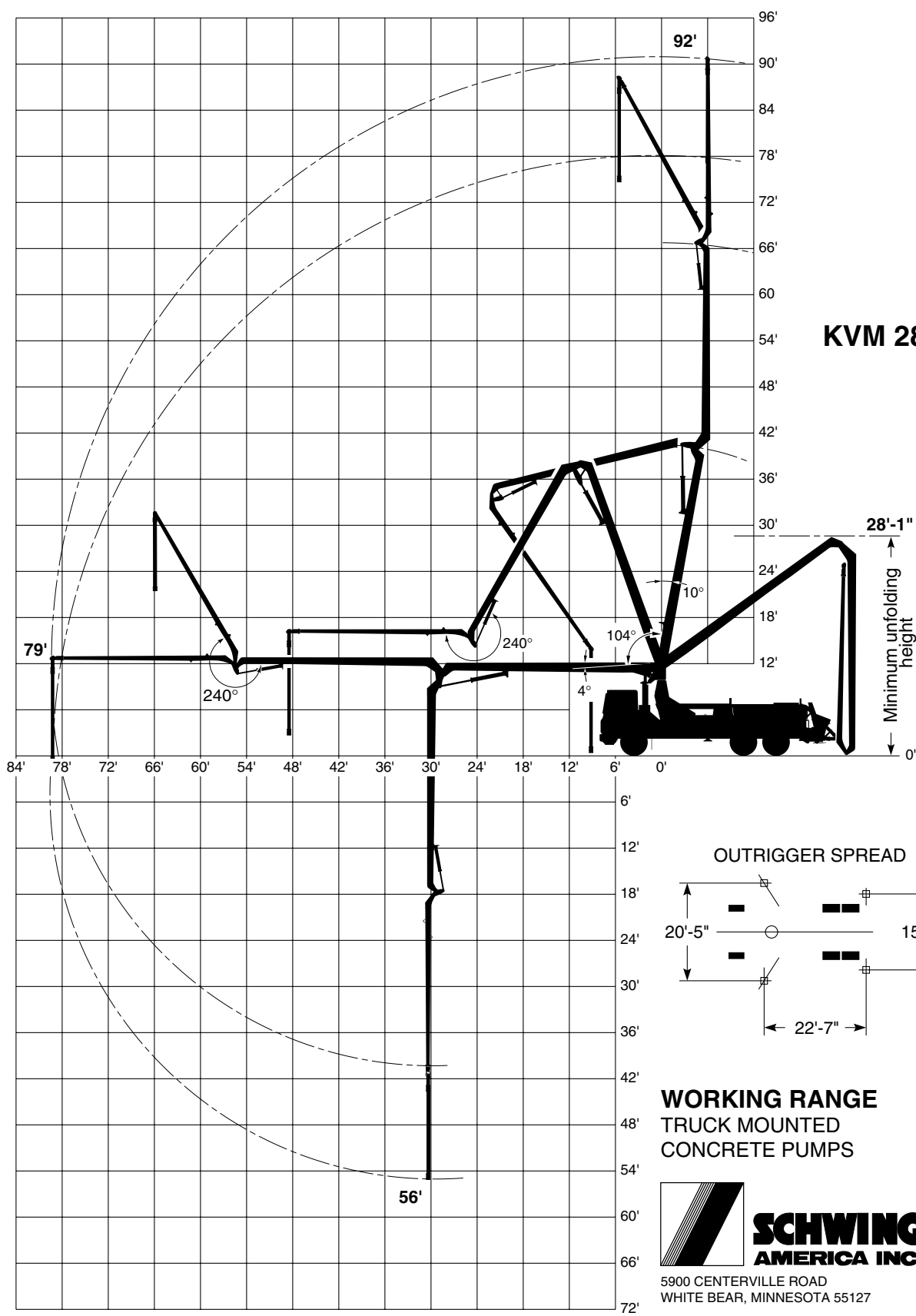

**KVM 28**

**OUTRIGGER SPREAD**

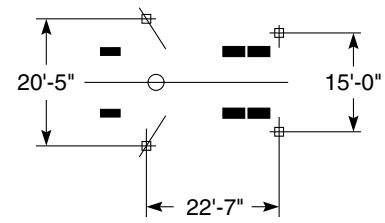

**WORKING RANGE**  
**TRUCK MOUNTED**  
**CONCRETE PUMPS**



5900 CENTERVILLE ROAD  
 WHITE BEAR, MINNESOTA 55127

# KVM 28

**BOOM AREA OF COVERAGE (AT HORIZONTAL)  
19,610 SQUARE FEET**

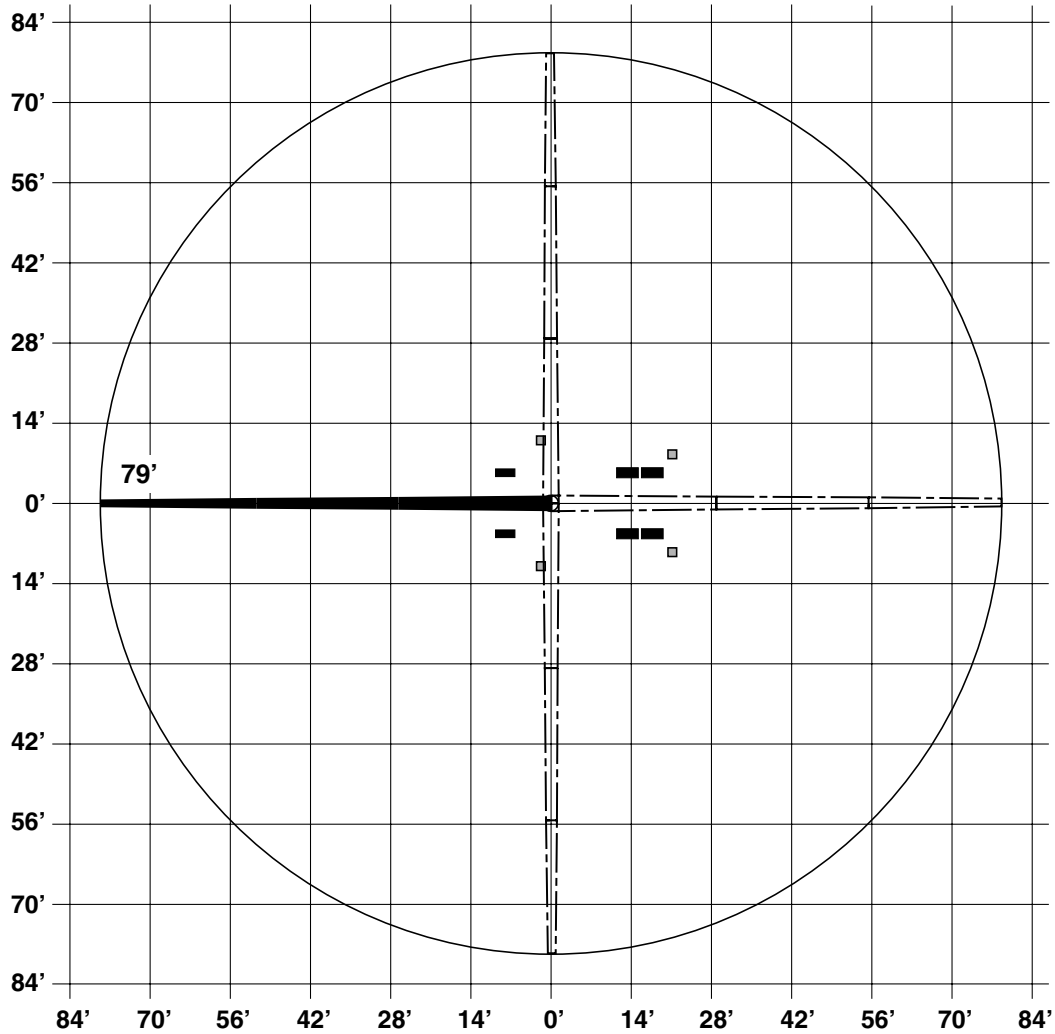

**WORKING RANGE  
TRUCK MOUNTED  
CONCRETE PUMPS**



**SCHWING  
AMERICA INC.**

5900 CENTERVILLE ROAD  
WHITE BEAR, MINNESOTA 55127

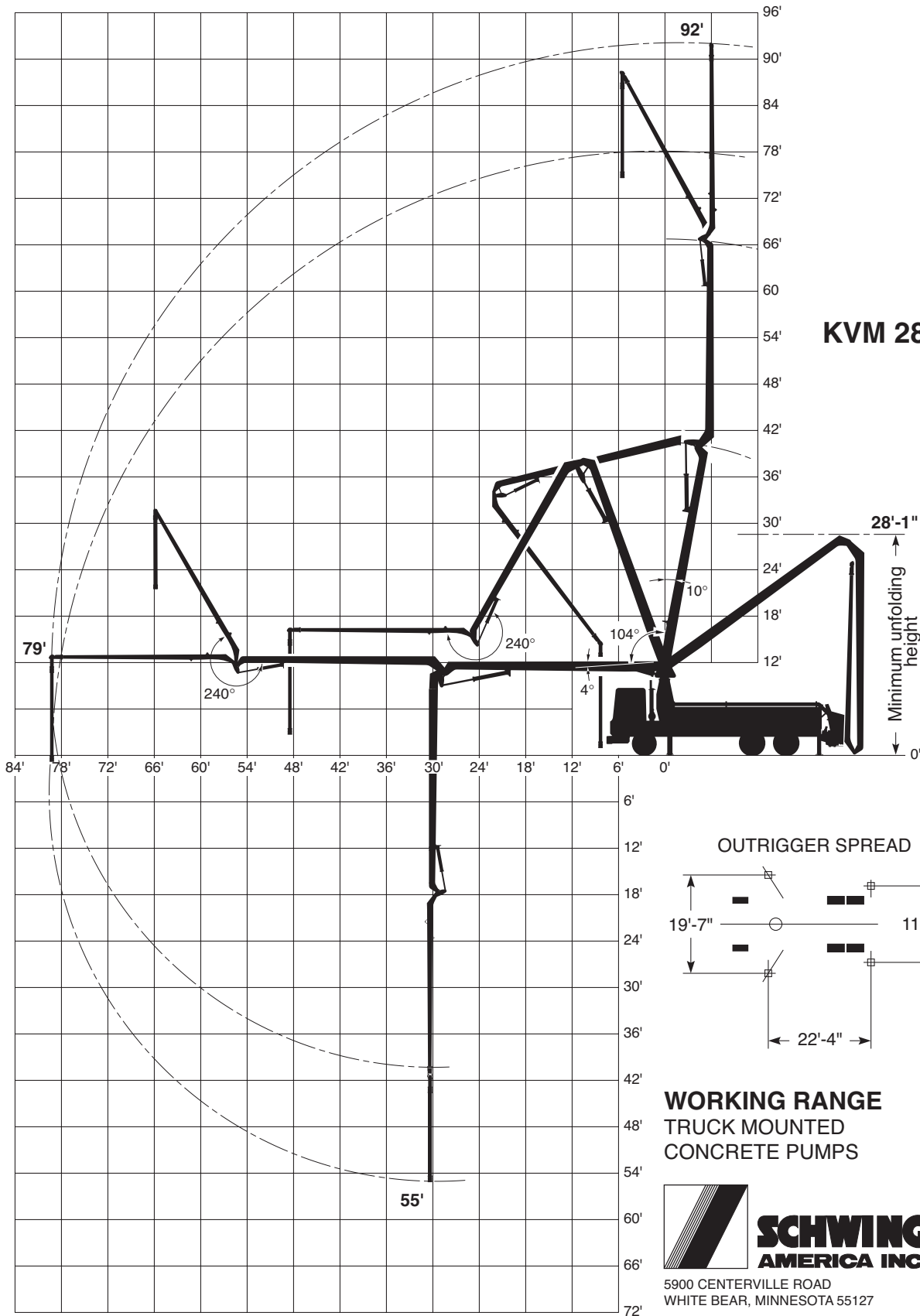

**KVM 28X**

**OUTRIGGER SPREAD**

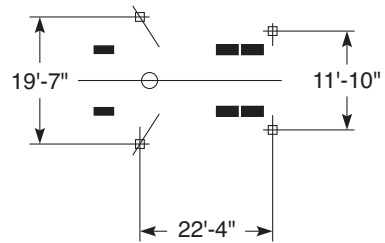

**WORKING RANGE**  
**TRUCK MOUNTED**  
**CONCRETE PUMPS**



5900 CENTERVILLE ROAD  
 WHITE BEAR, MINNESOTA 55127

# KVM 28X

**BOOM AREA OF COVERAGE (AT HORIZONTAL)  
19,610 SQUARE FEET**

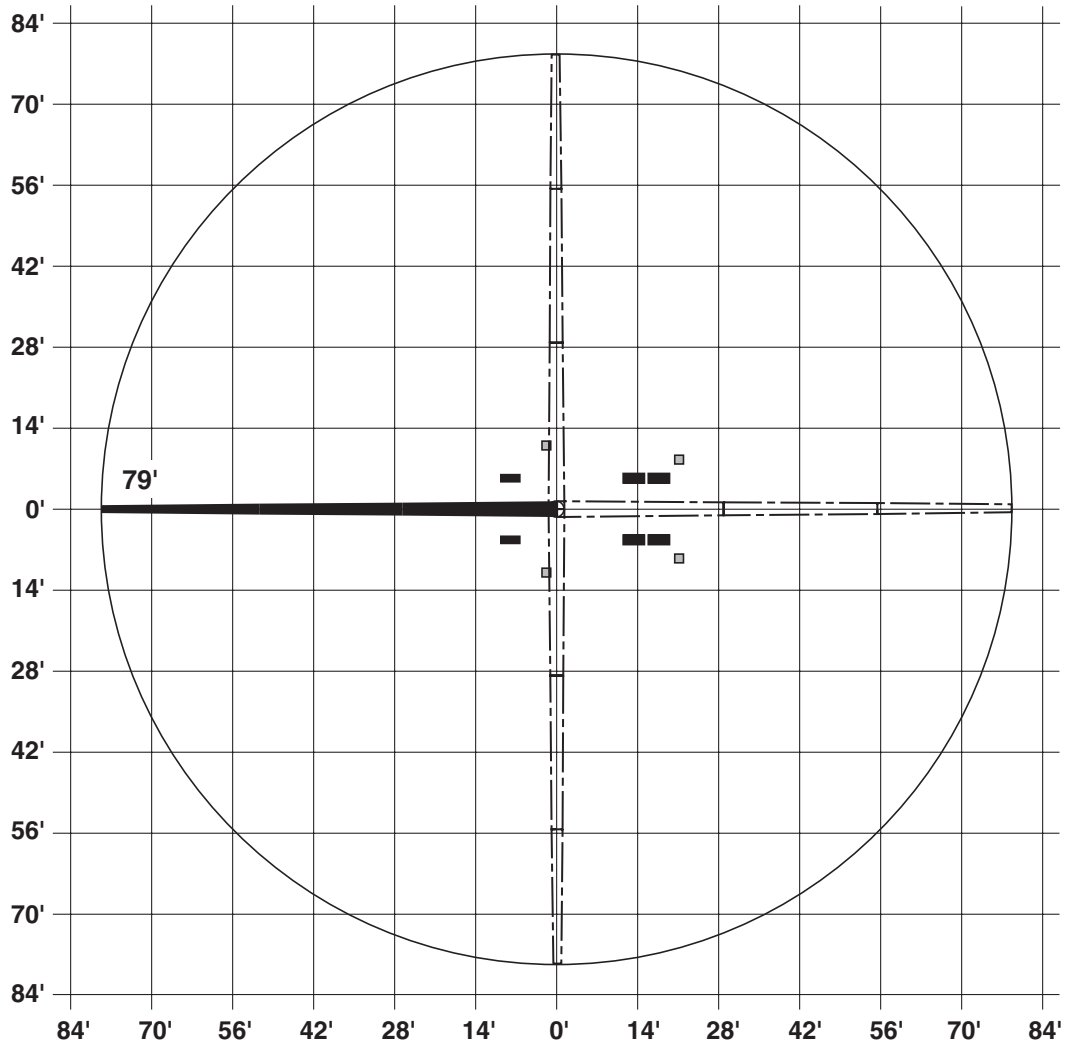

**WORKING RANGE**  
TRUCK MOUNTED  
CONCRETE PUMPS



**SCHWING  
AMERICA INC.**

5900 CENTERVILLE ROAD  
WHITE BEAR, MINNESOTA 55127

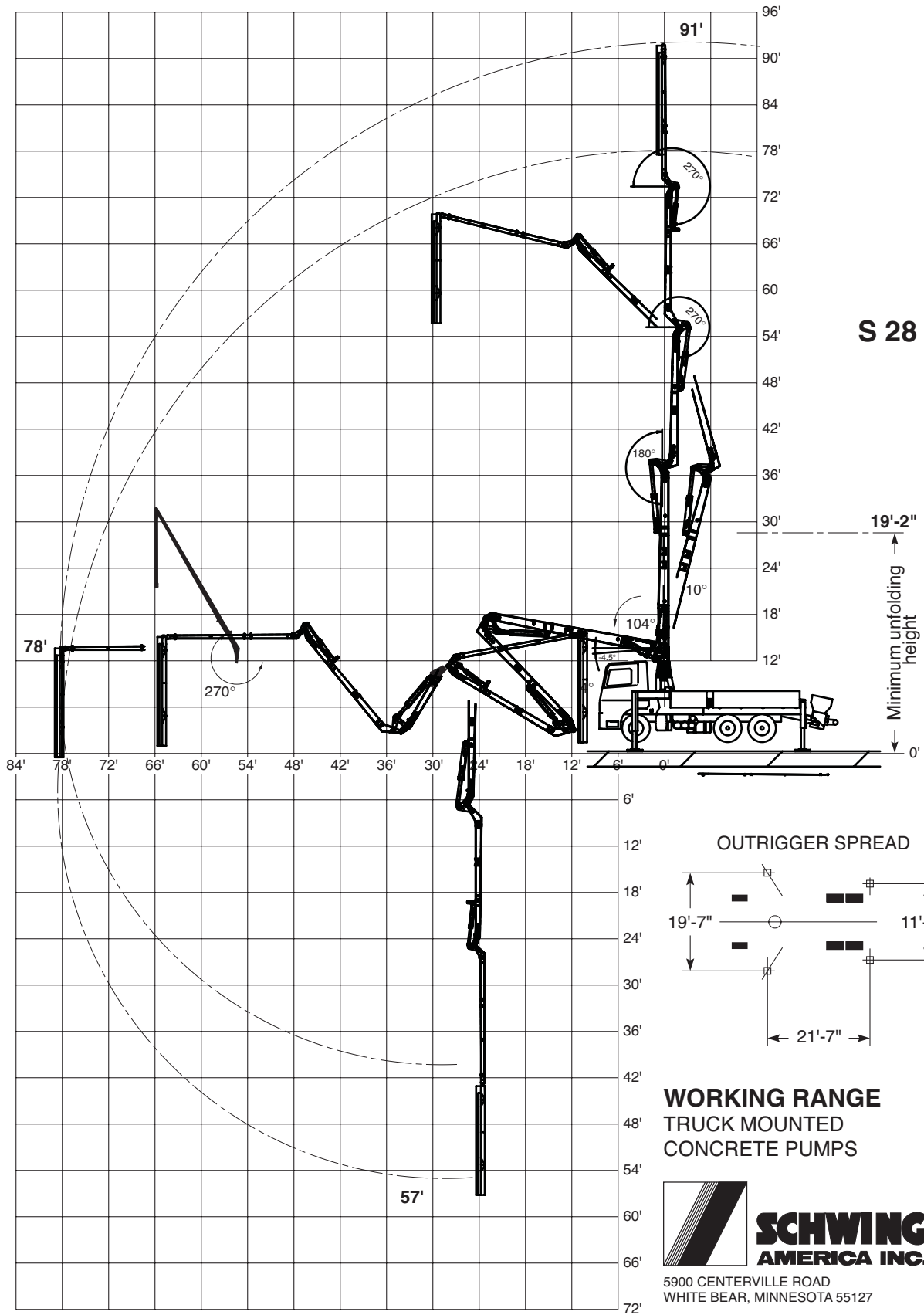

**S 28 X**

**OUTRIGGER SPREAD**

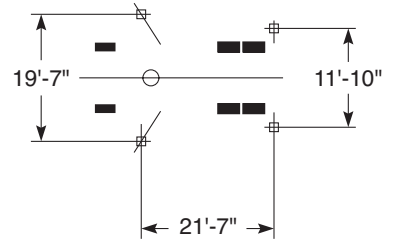

**WORKING RANGE  
TRUCK MOUNTED  
CONCRETE PUMPS**



5900 CENTERVILLE ROAD  
WHITE BEAR, MINNESOTA 55127

# S 28 X

**BOOM AREA OF COVERAGE (AT HORIZONTAL)**  
**19,104 SQUARE FEET**

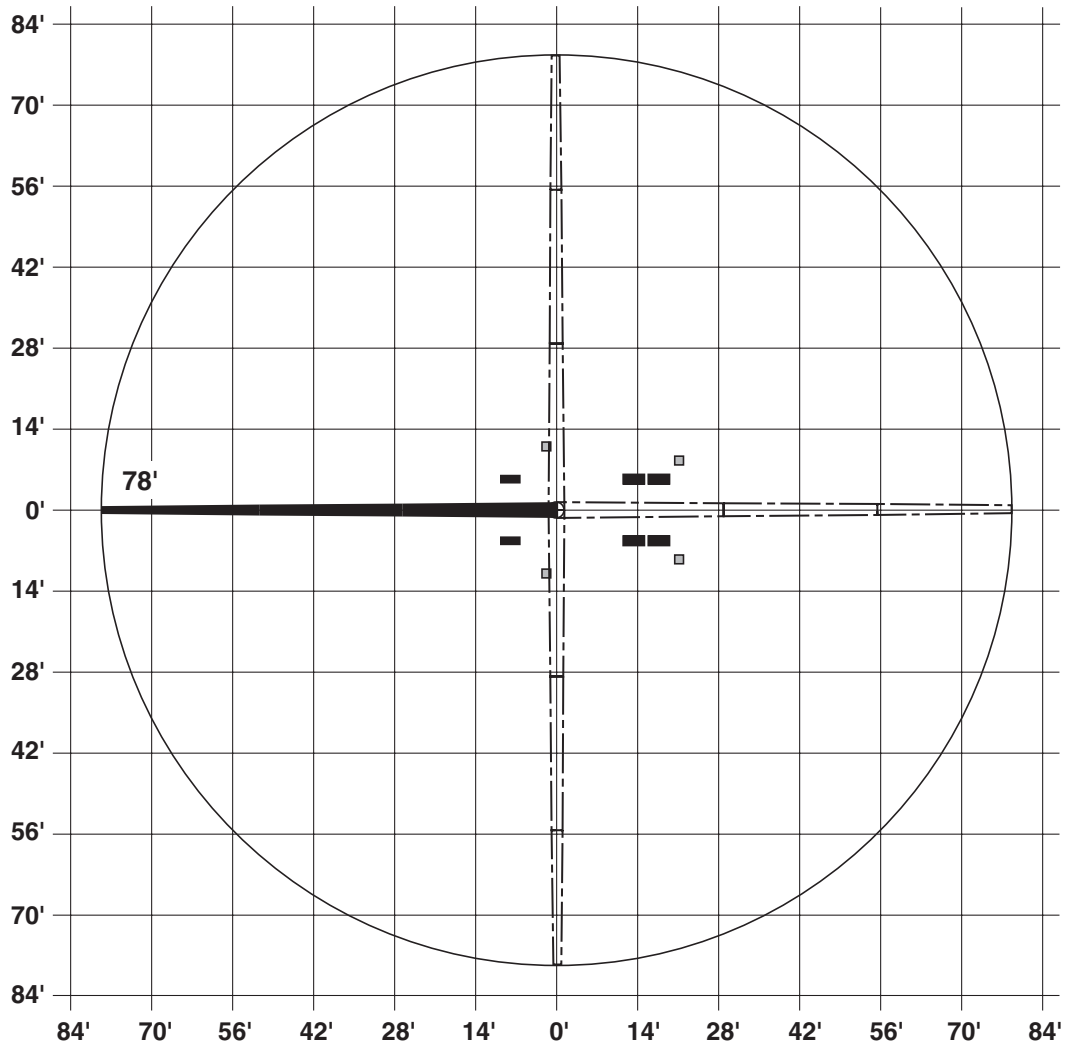

**WORKING RANGE**  
TRUCK MOUNTED  
CONCRETE PUMPS



**SCHWING**  
**AMERICA INC.**

5900 CENTERVILLE ROAD  
WHITE BEAR, MINNESOTA 55127

3/08

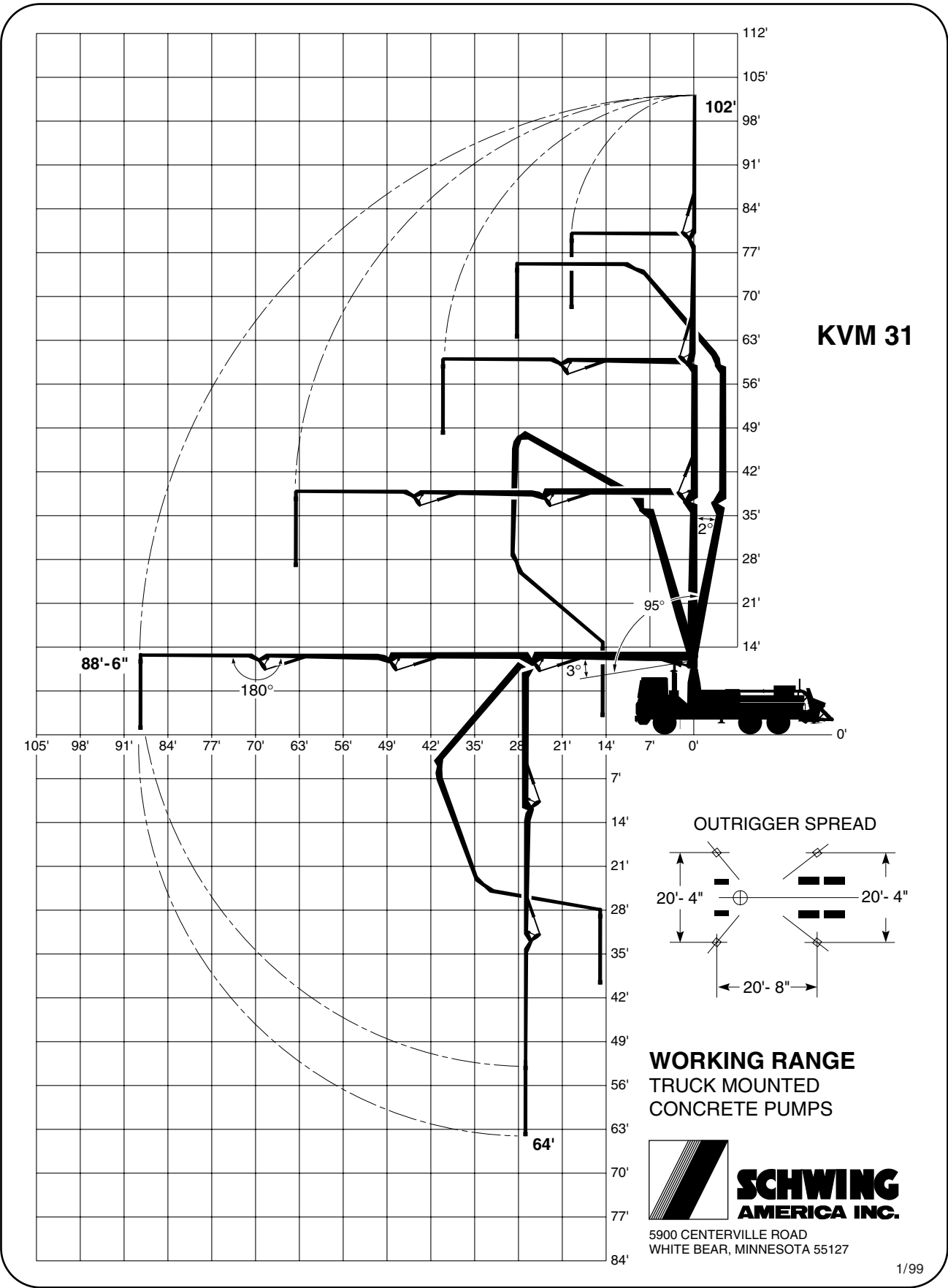



# KVM 31

**BOOM AREA OF COVERAGE (AT HORIZONTAL)  
24,610 SQUARE FEET**

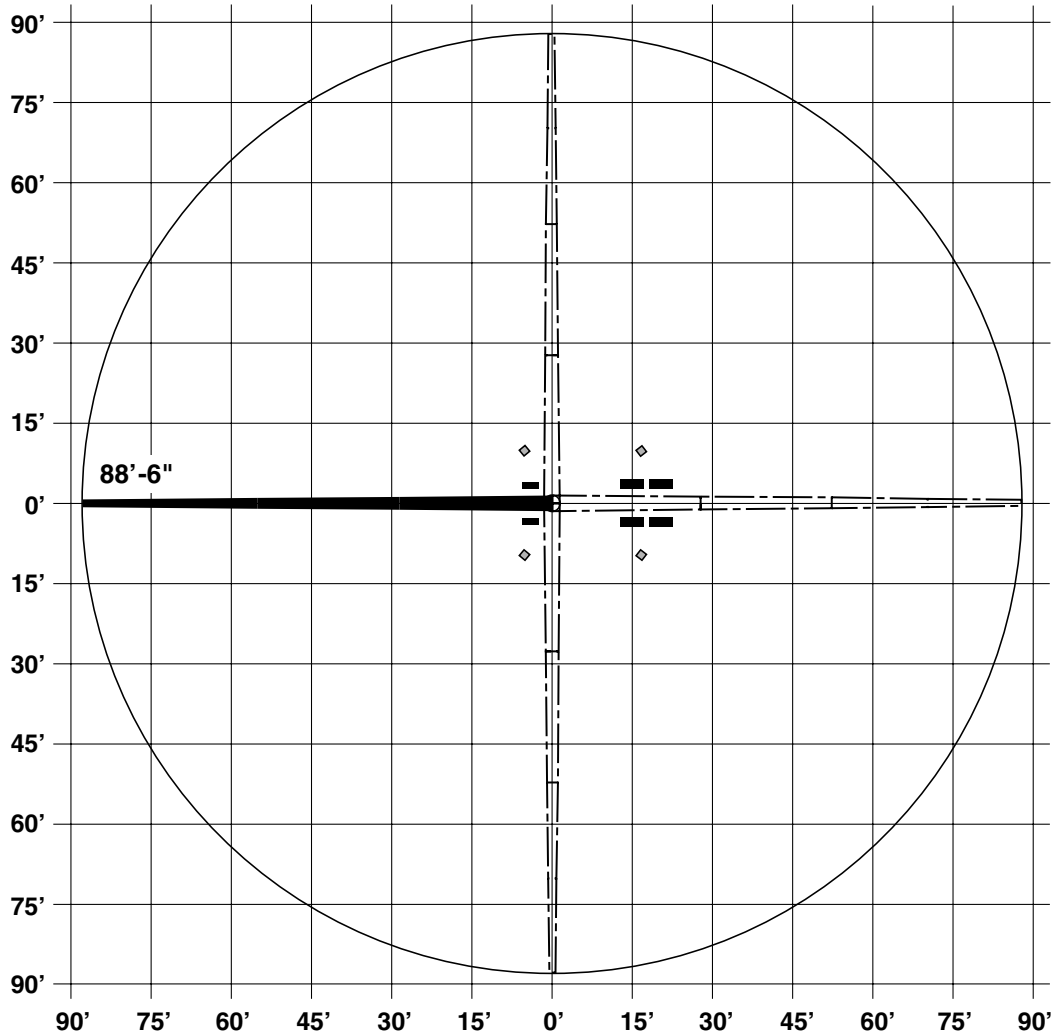

**WORKING RANGE  
TRUCK MOUNTED  
CONCRETE PUMPS**



**SCHWING  
AMERICA INC.**

5900 CENTERVILLE ROAD  
WHITE BEAR, MINNESOTA 55127

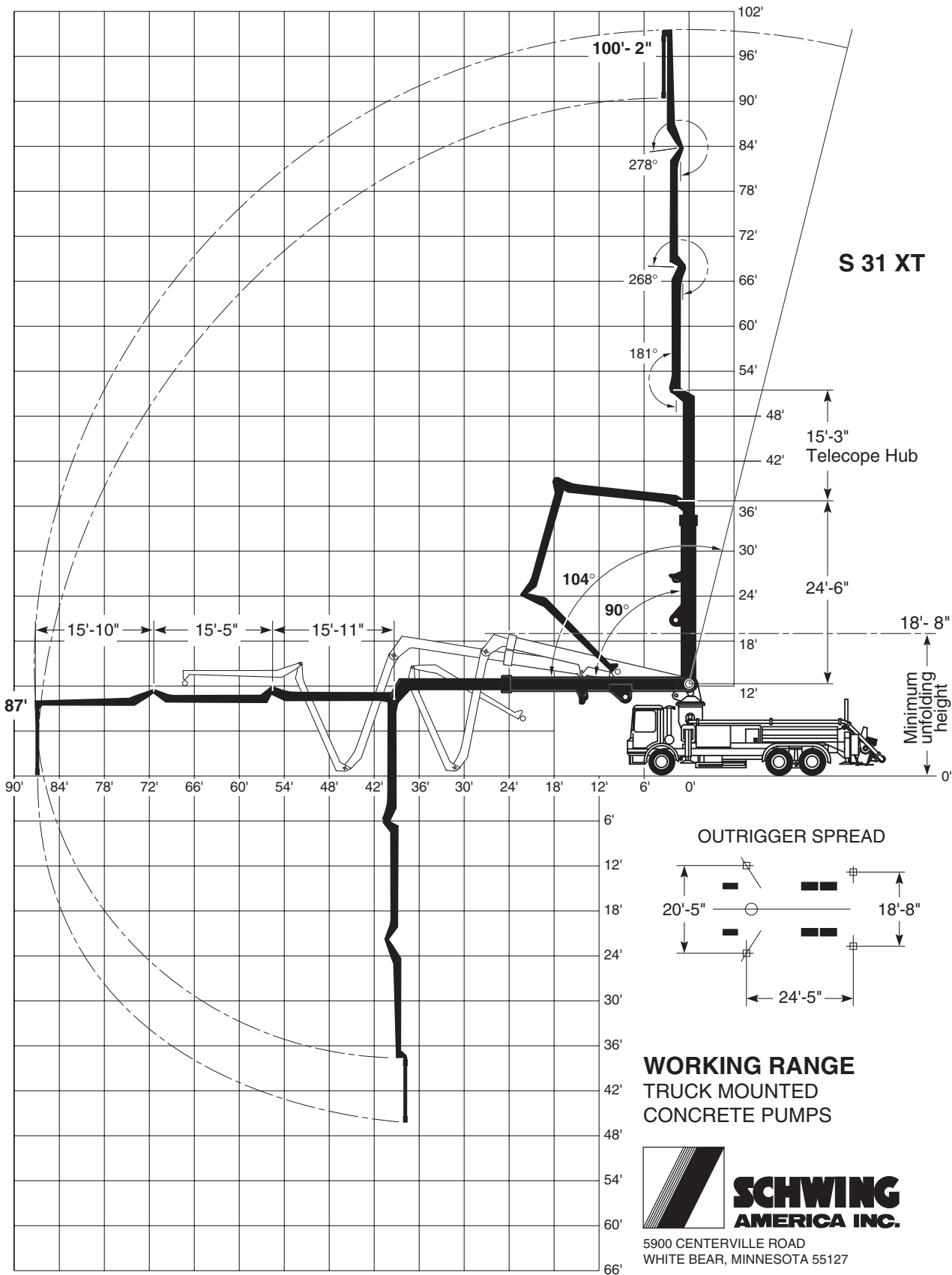

**WORKING RANGE  
TRUCK MOUNTED  
CONCRETE PUMPS**



5900 CENTERVILLE ROAD  
WHITE BEAR, MINNESOTA 55127

11/07

# S 31 XT

**BOOM AREA OF COVERAGE (AT HORIZONTAL)**  
**23,710 SQUARE FEET**

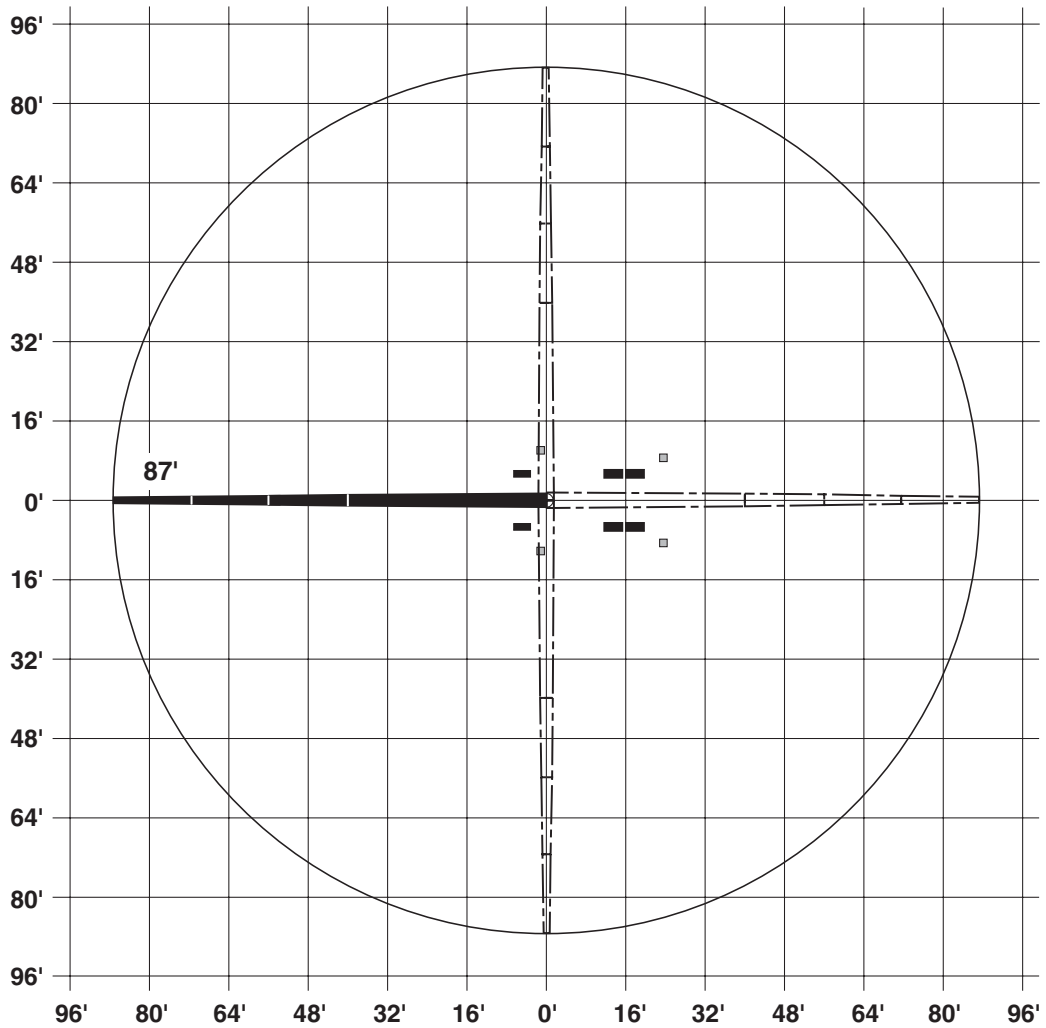

**WORKING RANGE**  
TRUCK MOUNTED  
CONCRETE PUMPS



**SCHWING**  
**AMERICA INC.**

5900 CENTERVILLE ROAD  
WHITE BEAR, MINNESOTA 55127

11/07

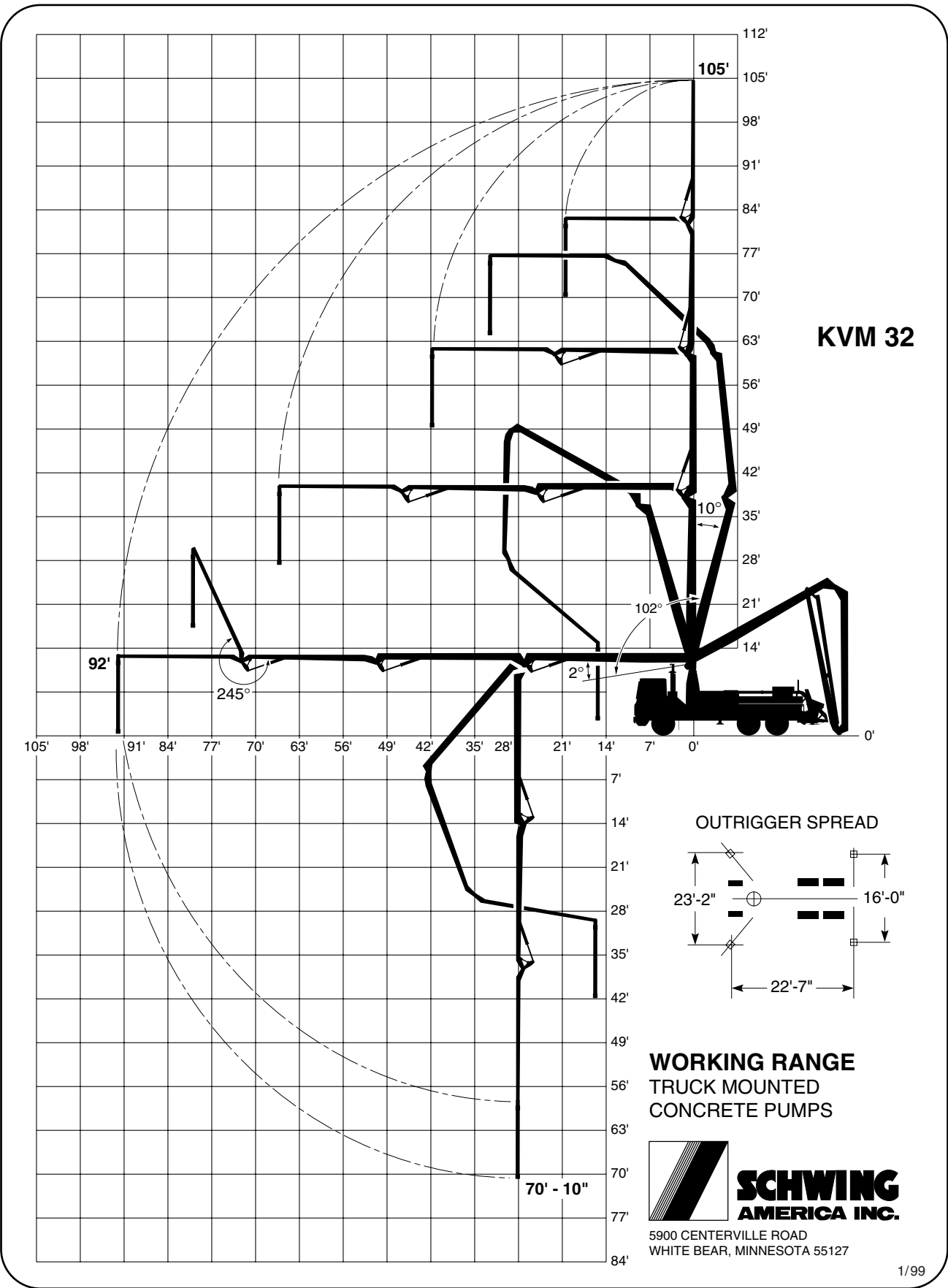

**KVM 32**

**OUTRIGGER SPREAD**

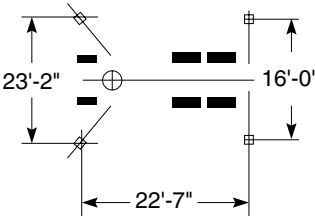

**WORKING RANGE  
TRUCK MOUNTED  
CONCRETE PUMPS**



5900 CENTERVILLE ROAD  
WHITE BEAR, MINNESOTA 55127

# KVM 32

**BOOM AREA OF COVERAGE (AT HORIZONTAL)  
26,595 SQUARE FEET**

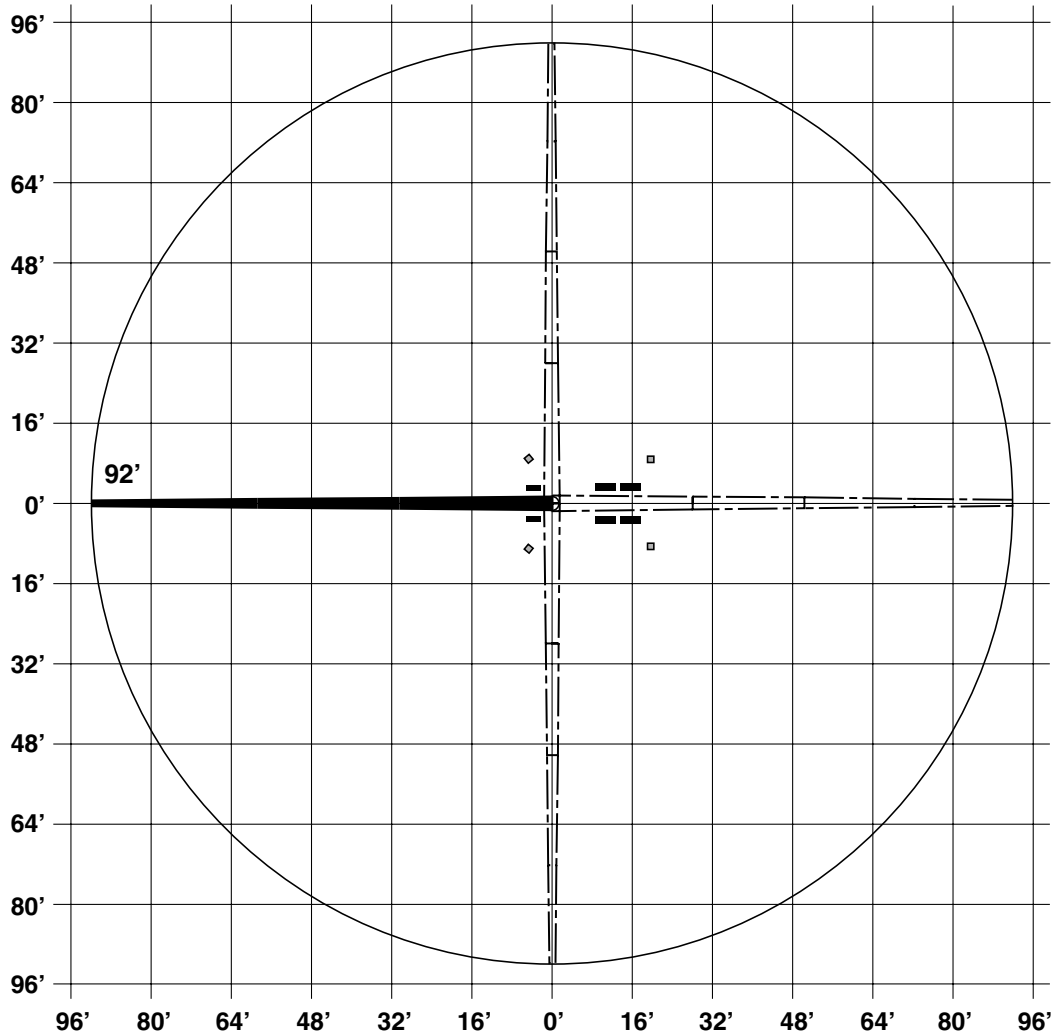

**WORKING RANGE**  
TRUCK MOUNTED  
CONCRETE PUMPS



**SCHWING**  
**AMERICA INC.**

5900 CENTERVILLE ROAD  
WHITE BEAR, MINNESOTA 55127

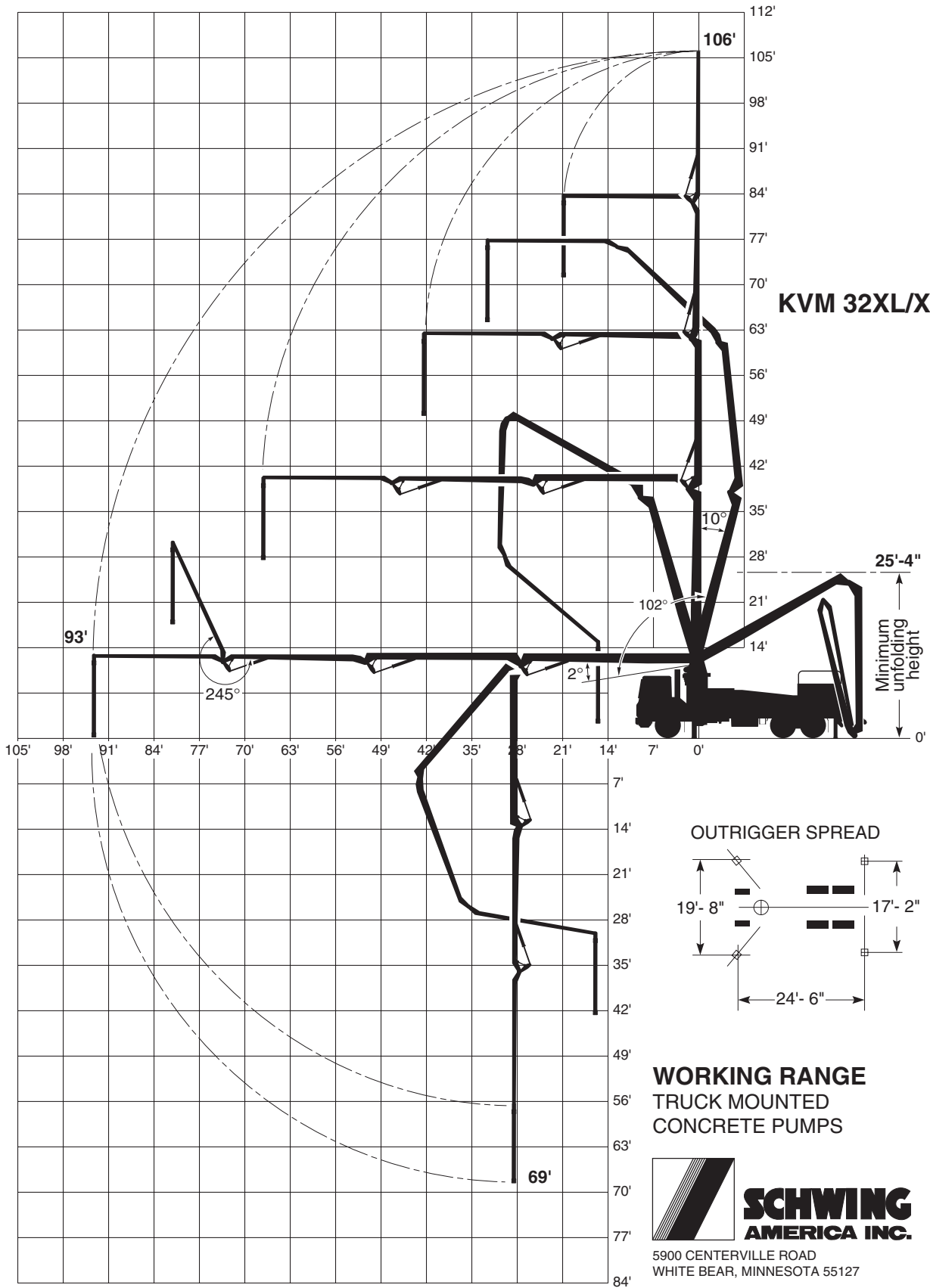

**WORKING RANGE  
TRUCK MOUNTED  
CONCRETE PUMPS**



5900 CENTERVILLE ROAD  
WHITE BEAR, MINNESOTA 55127

# KVM 32XL/XG

**BOOM AREA OF COVERAGE (AT HORIZONTAL)  
27,175 SQUARE FEET**

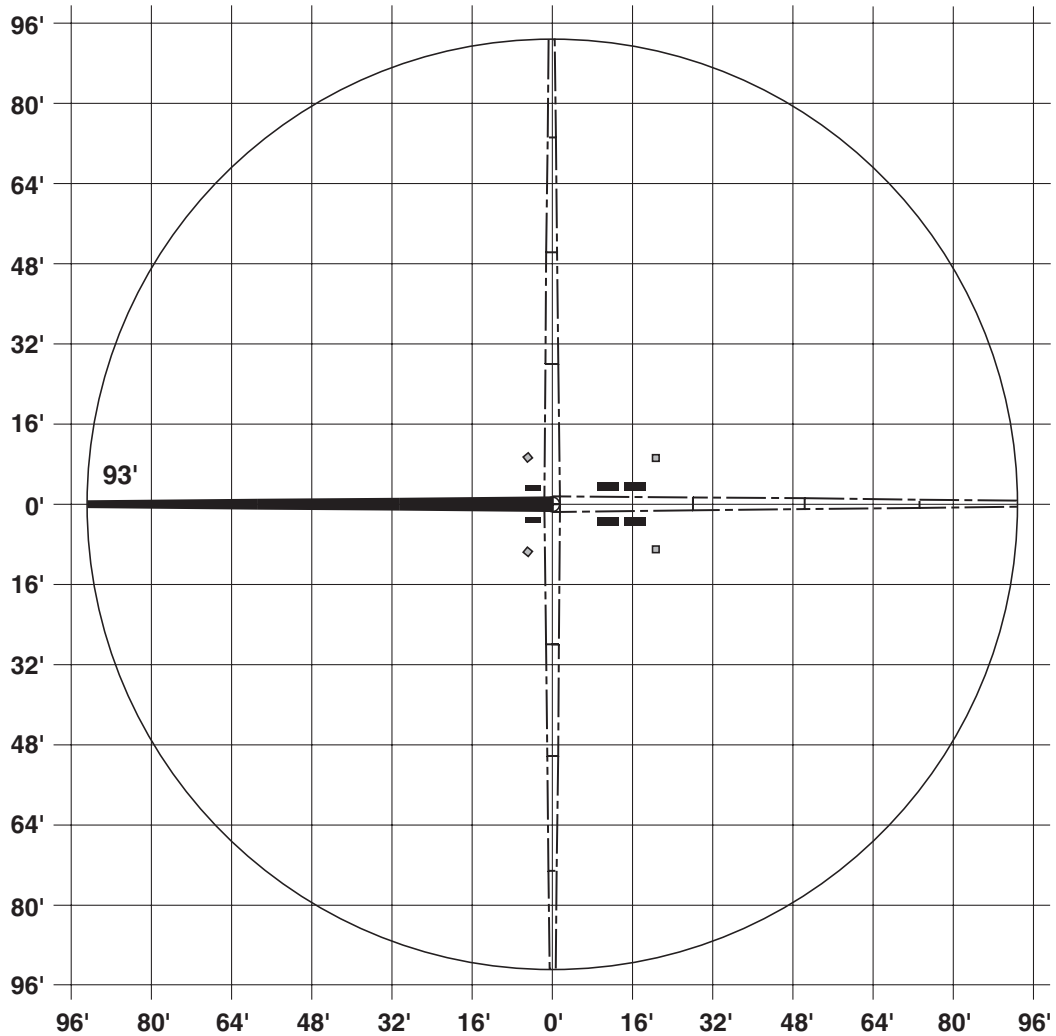

**WORKING RANGE**  
TRUCK MOUNTED  
CONCRETE PUMPS



**SCHWING**  
**AMERICA INC.**

5900 CENTERVILLE ROAD  
WHITE BEAR, MINNESOTA 55127

8/08

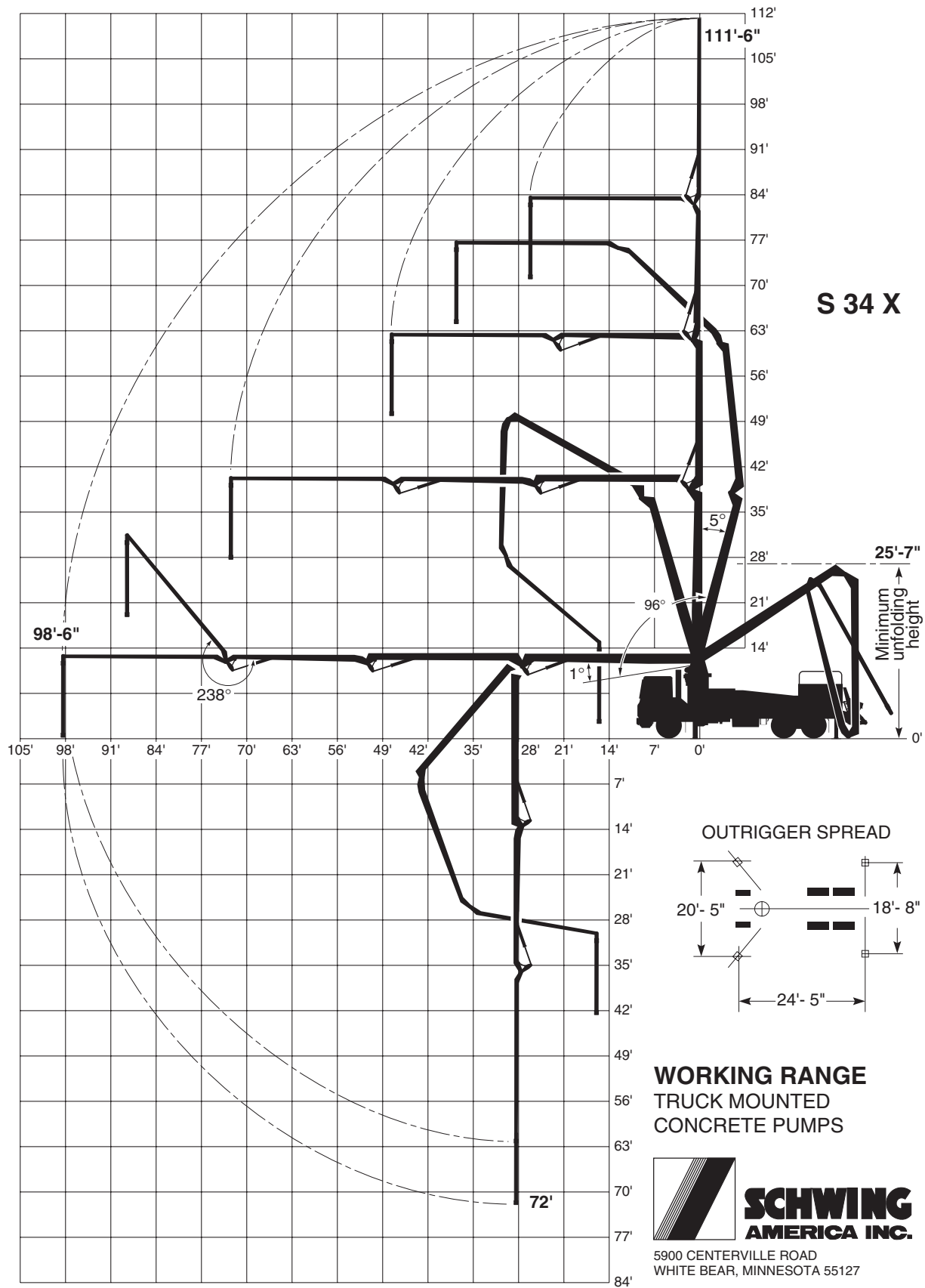

8/08



# S 34 X

**BOOM AREA OF COVERAGE (AT HORIZONTAL)  
30,485 SQUARE FEET**

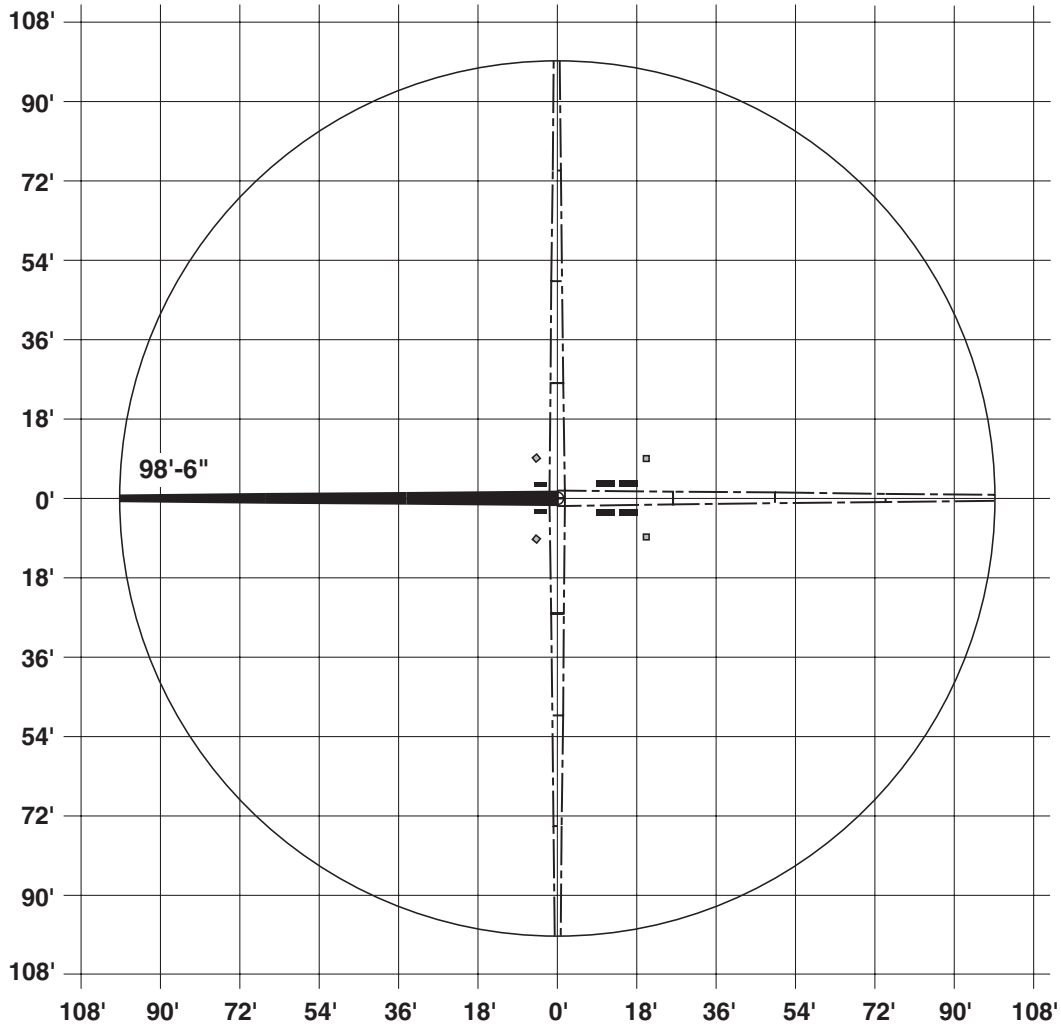

**WORKING RANGE  
TRUCK MOUNTED  
CONCRETE PUMPS**



**SCHWING  
AMERICA INC.**

5900 CENTERVILLE ROAD  
WHITE BEAR, MINNESOTA 55127

11/07

# KVM 36

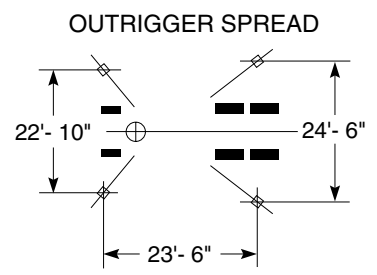
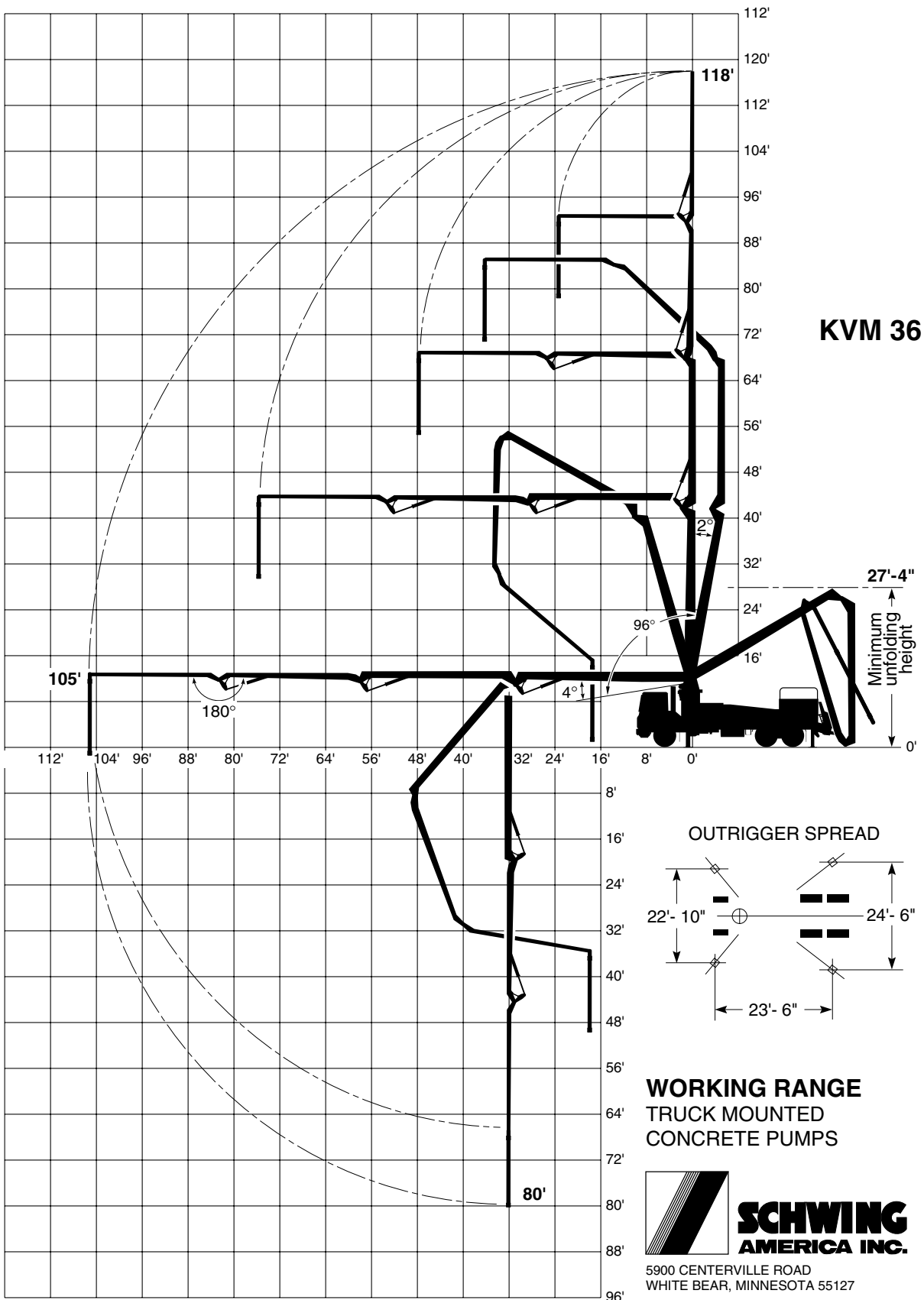

## WORKING RANGE TRUCK MOUNTED CONCRETE PUMPS



5900 CENTERVILLE ROAD  
WHITE BEAR, MINNESOTA 55127

# KVM 36

**BOOM AREA OF COVERAGE (AT HORIZONTAL)  
34,640 SQUARE FEET**

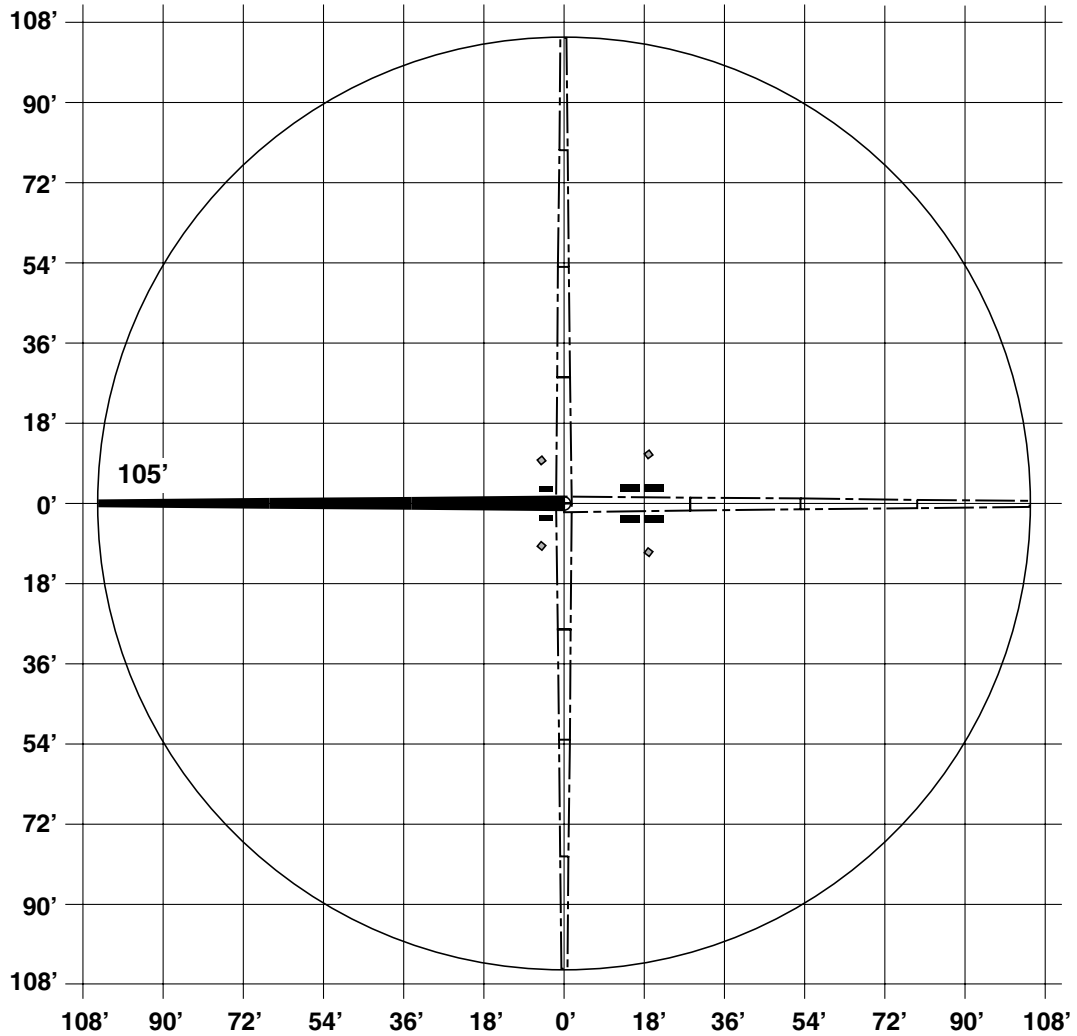

**WORKING RANGE  
TRUCK MOUNTED  
CONCRETE PUMPS**



**SCHWING  
AMERICA INC.**

5900 CENTERVILLE ROAD  
WHITE BEAR, MINNESOTA 55127

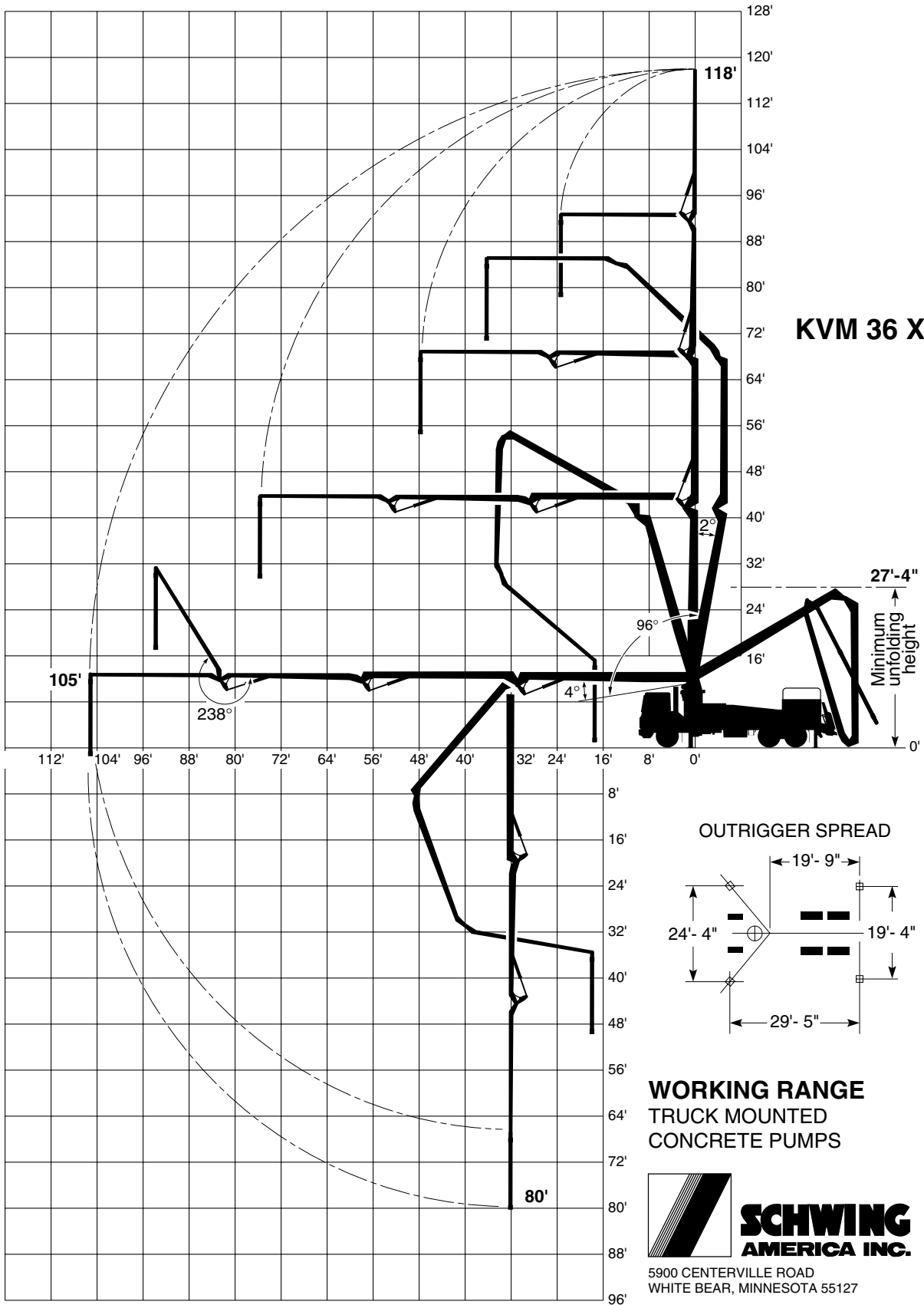

**KVM 36 X**

**OUTRIGGER SPREAD**

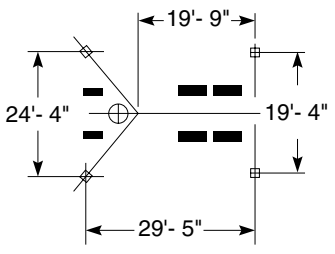

**WORKING RANGE  
TRUCK MOUNTED  
CONCRETE PUMPS**



5900 CENTERVILLE ROAD  
WHITE BEAR, MINNESOTA 55127

1/99 (REV. A)

# KVM 36X

**BOOM AREA OF COVERAGE (AT HORIZONTAL)**  
**34,640 SQUARE FEET**

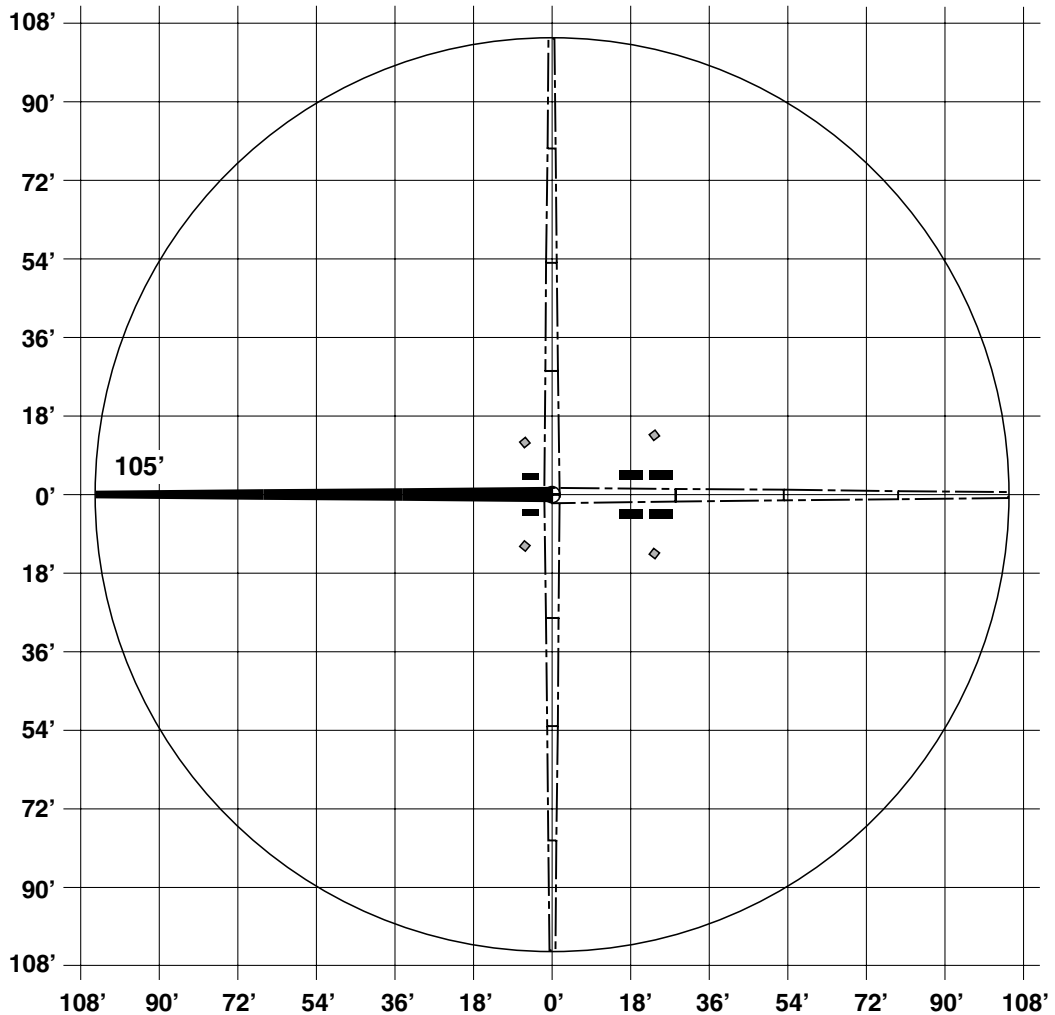

**WORKING RANGE**  
TRUCK MOUNTED  
CONCRETE PUMPS



**SCHWING**  
**AMERICA INC.**

5900 CENTERVILLE ROAD  
WHITE BEAR, MINNESOTA 55127



# S 36 SX

**BOOM AREA OF COVERAGE (AT HORIZONTAL)**  
**34,640 SQUARE FEET**

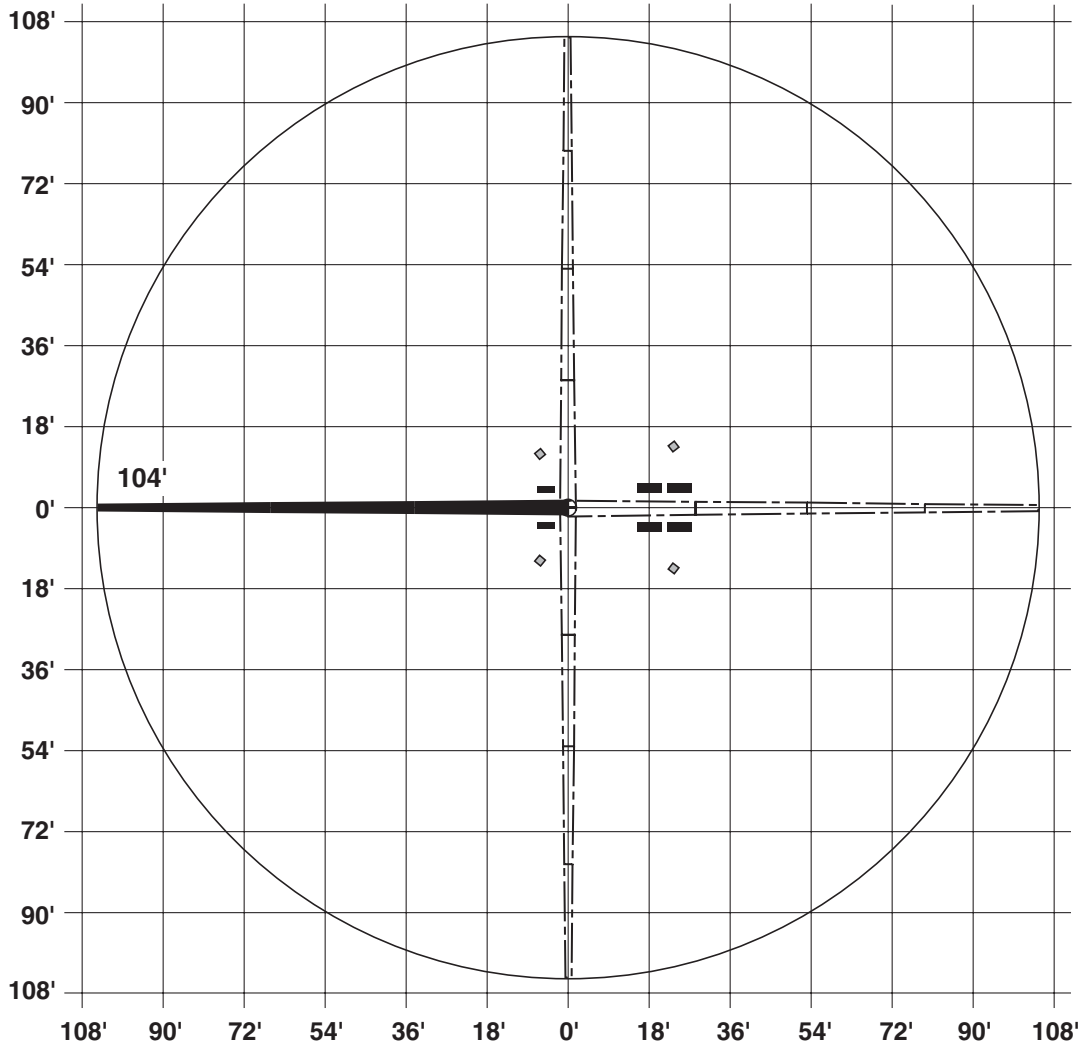

**WORKING RANGE**  
TRUCK MOUNTED  
CONCRETE PUMPS



**SCHWING**  
**AMERICA INC.**

5900 CENTERVILLE ROAD  
WHITE BEAR, MINNESOTA 55127

8/08

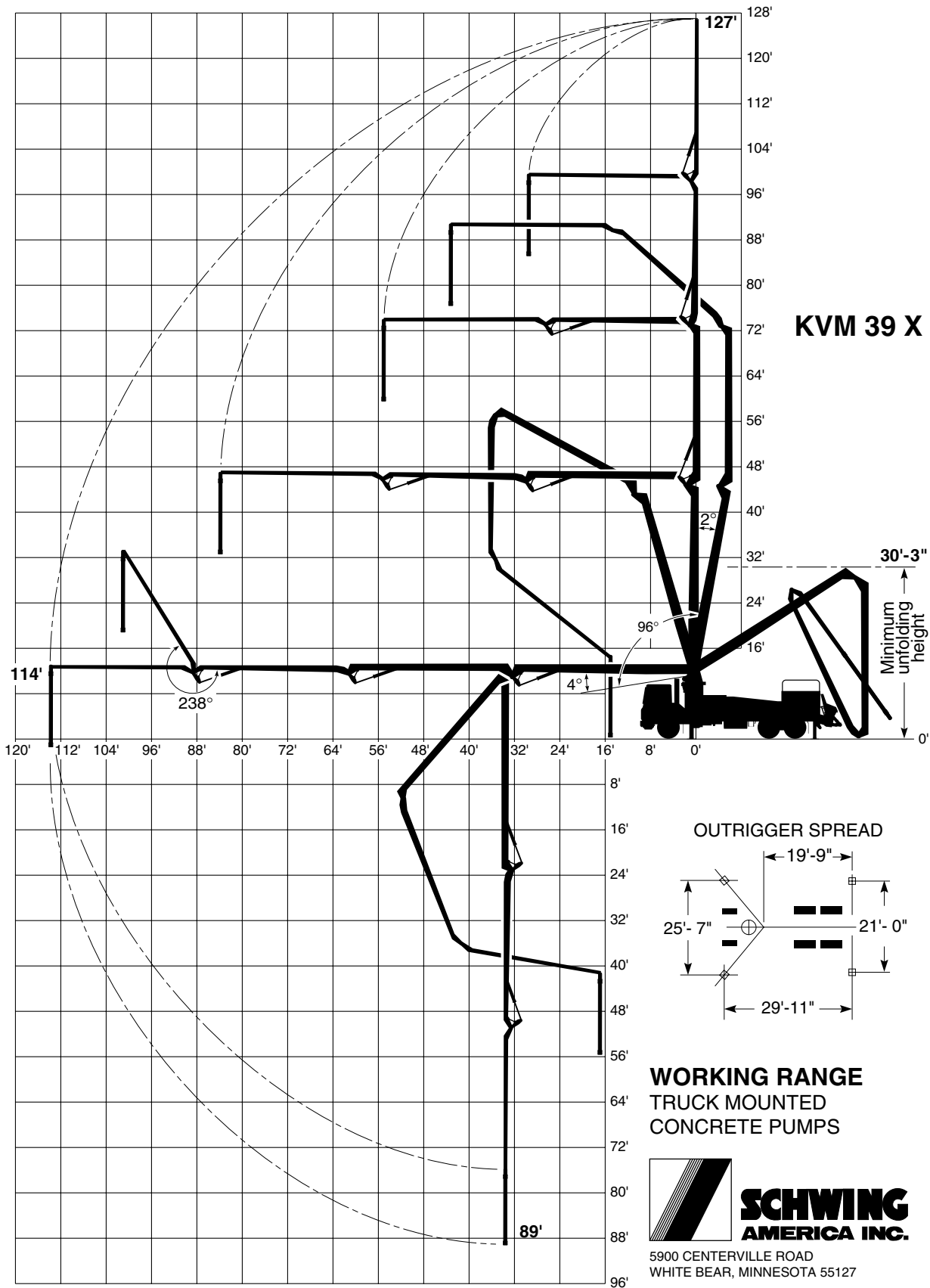

**KVM 39 X**

**OUTRIGGER SPREAD**

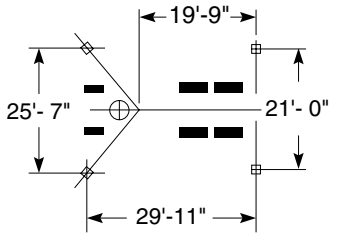

**WORKING RANGE  
TRUCK MOUNTED  
CONCRETE PUMPS**



5900 CENTERVILLE ROAD  
WHITE BEAR, MINNESOTA 55127



# KVM 39X

**BOOM AREA OF COVERAGE (AT HORIZONTAL)  
40,830 SQUARE FEET**

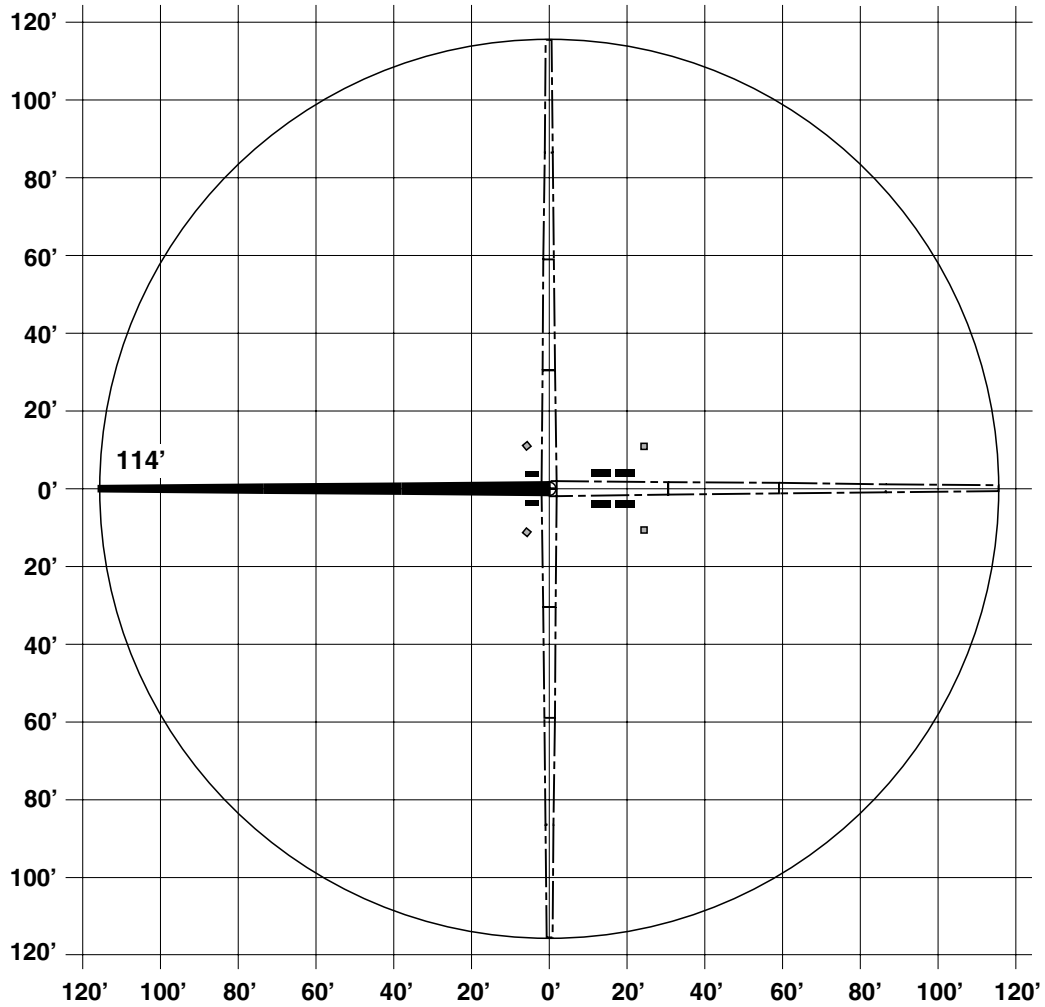

**WORKING RANGE**  
TRUCK MOUNTED  
CONCRETE PUMPS



**SCHWING  
AMERICA INC.**

5900 CENTERVILLE ROAD  
WHITE BEAR, MINNESOTA 55127

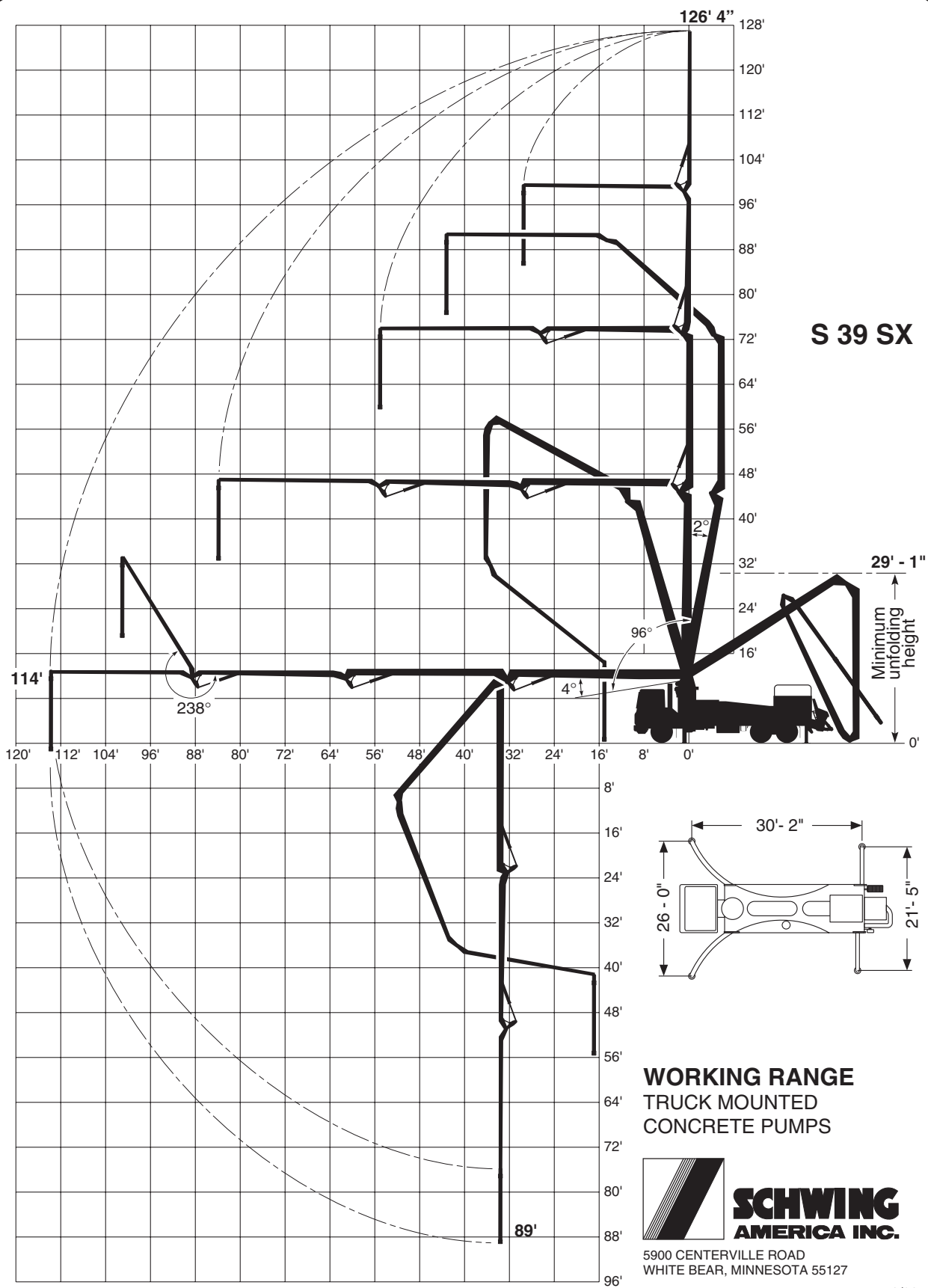

**S 39 SX**

**WORKING RANGE  
TRUCK MOUNTED  
CONCRETE PUMPS**



5900 CENTERVILLE ROAD  
WHITE BEAR, MINNESOTA 55127

# S 39 SX

**BOOM AREA OF COVERAGE (AT HORIZONTAL)**  
**40,830 SQUARE FEET**

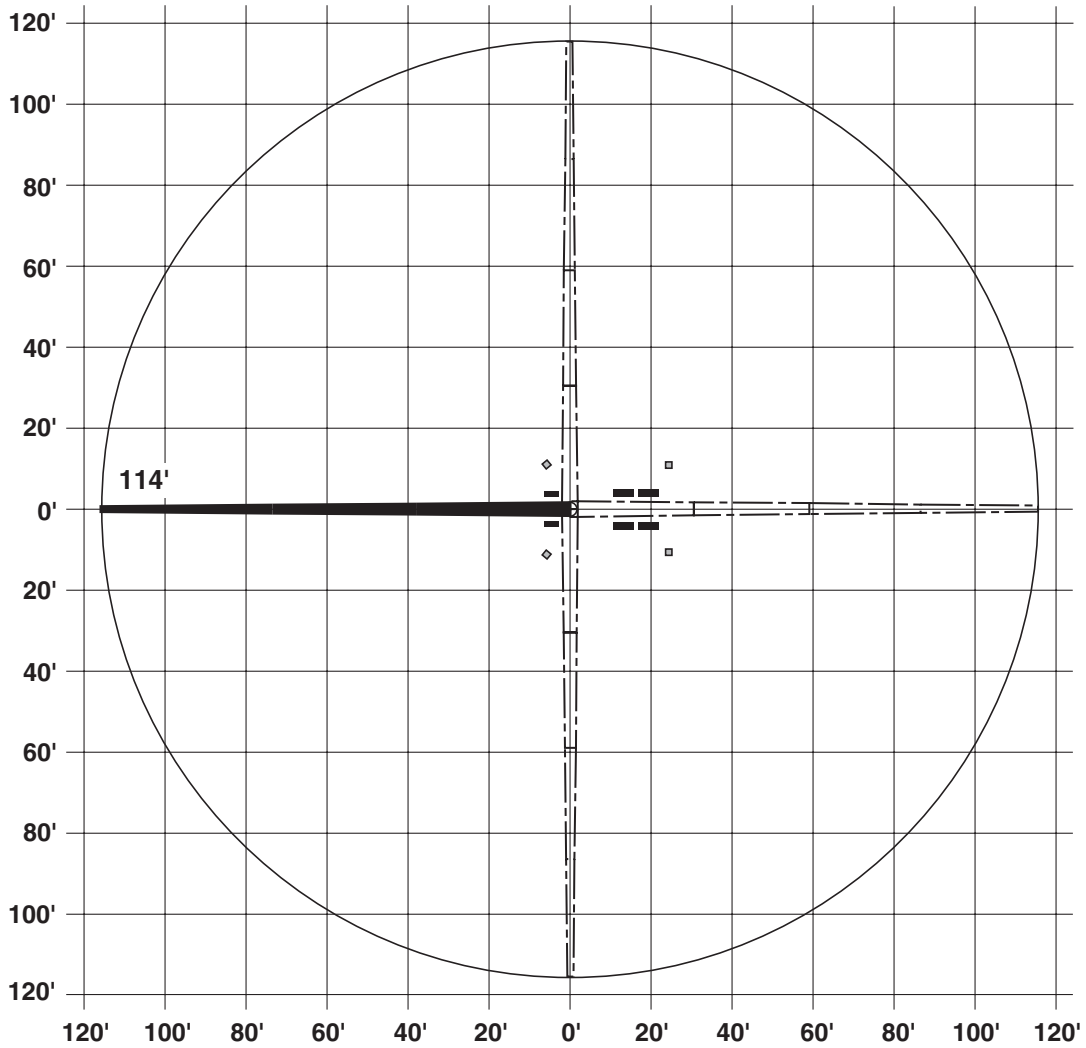

**WORKING RANGE**  
TRUCK MOUNTED  
CONCRETE PUMPS



**SCHWING**  
**AMERICA INC.**

5900 CENTERVILLE ROAD  
WHITE BEAR, MINNESOTA 55127

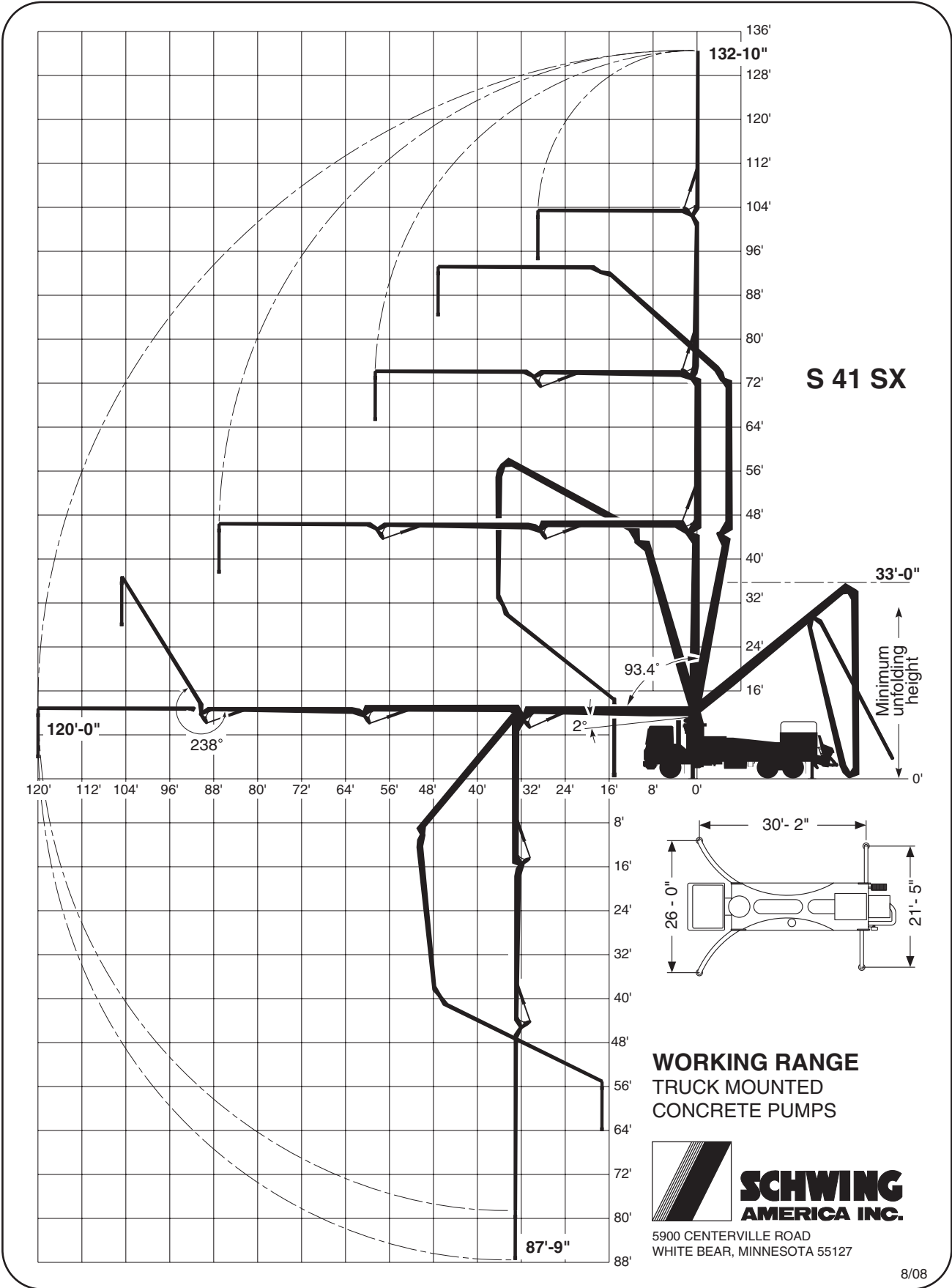

# S 41 SX

**BOOM AREA OF COVERAGE (AT HORIZONTAL)  
45,240 SQUARE FEET**

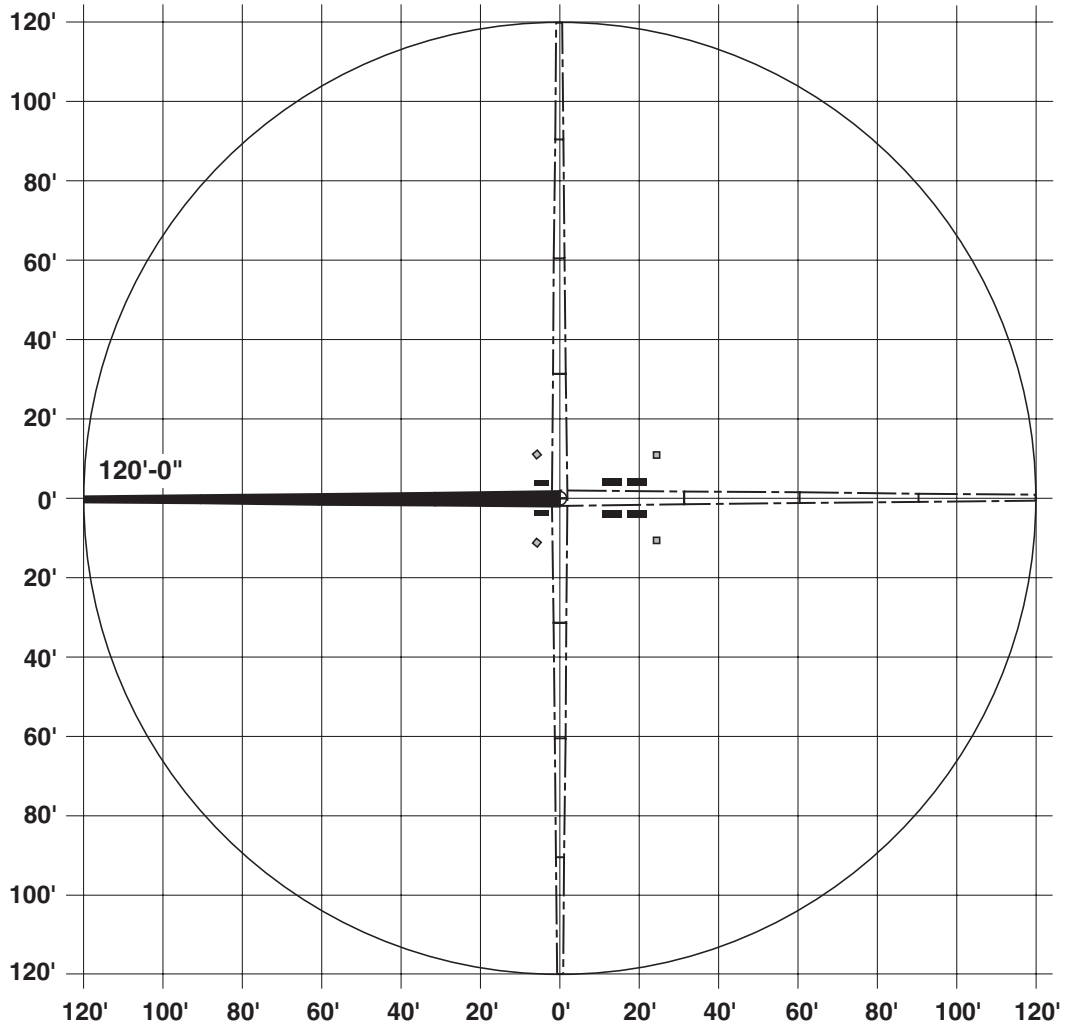

**WORKING RANGE**  
TRUCK MOUNTED  
CONCRETE PUMPS



**SCHWING  
AMERICA INC.**

5900 CENTERVILLE ROAD  
WHITE BEAR, MINNESOTA 55127

12/04

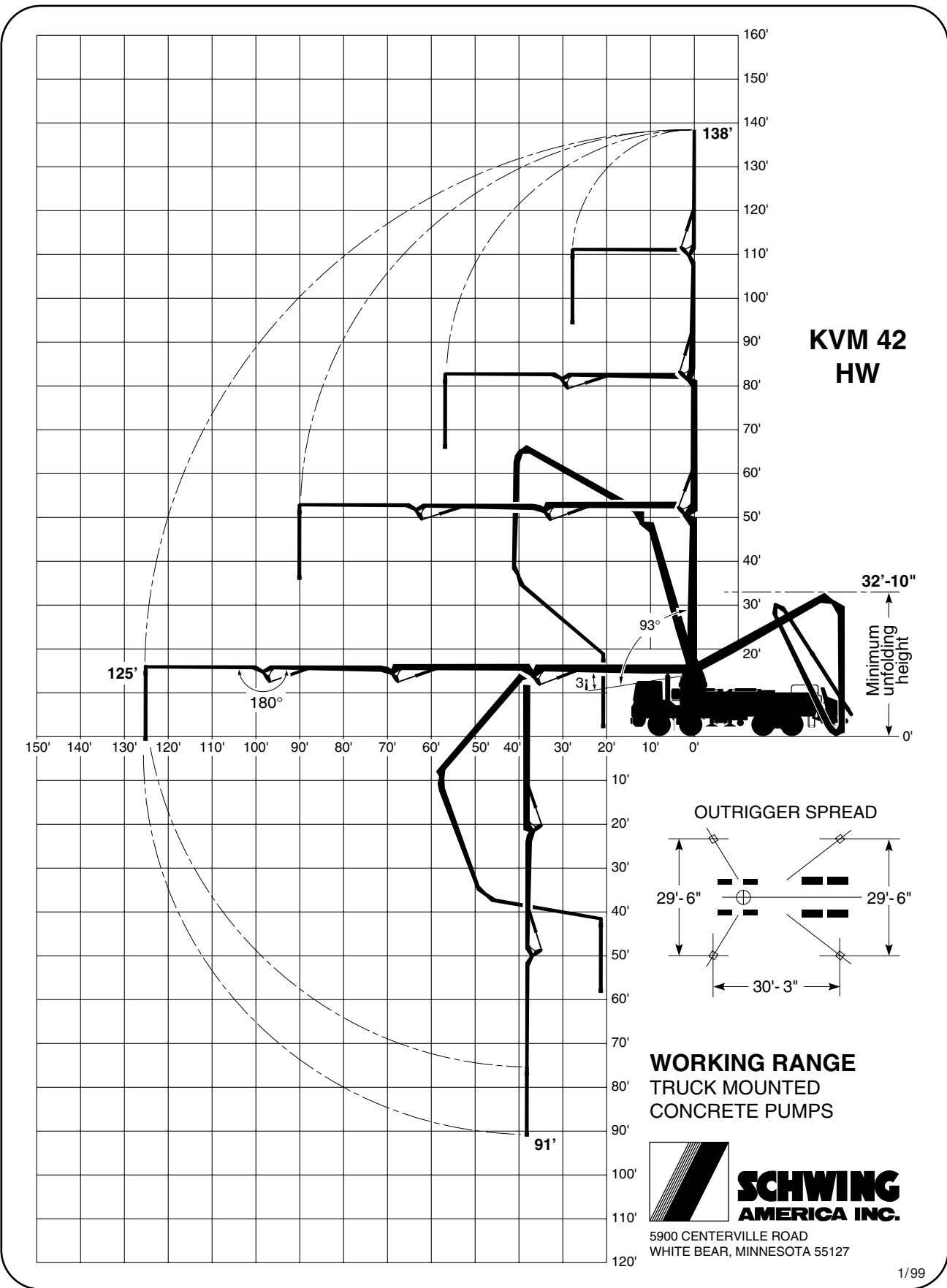

# KVM 42 HW

**BOOM AREA OF COVERAGE (AT HORIZONTAL)  
49,090 SQUARE FEET**

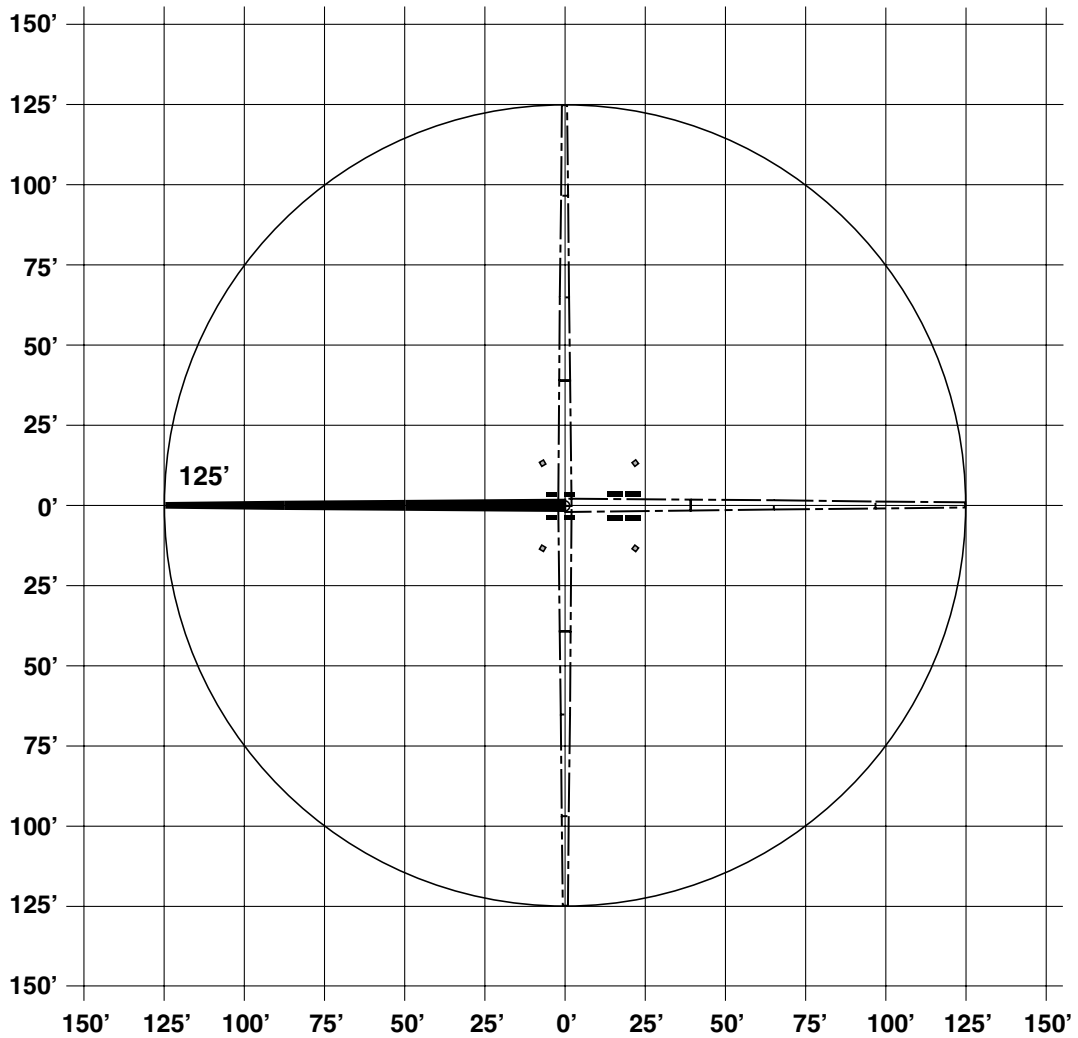

**WORKING RANGE  
TRUCK MOUNTED  
CONCRETE PUMPS**



**SCHWING  
AMERICA INC.**

5900 CENTERVILLE ROAD  
WHITE BEAR, MINNESOTA 55127

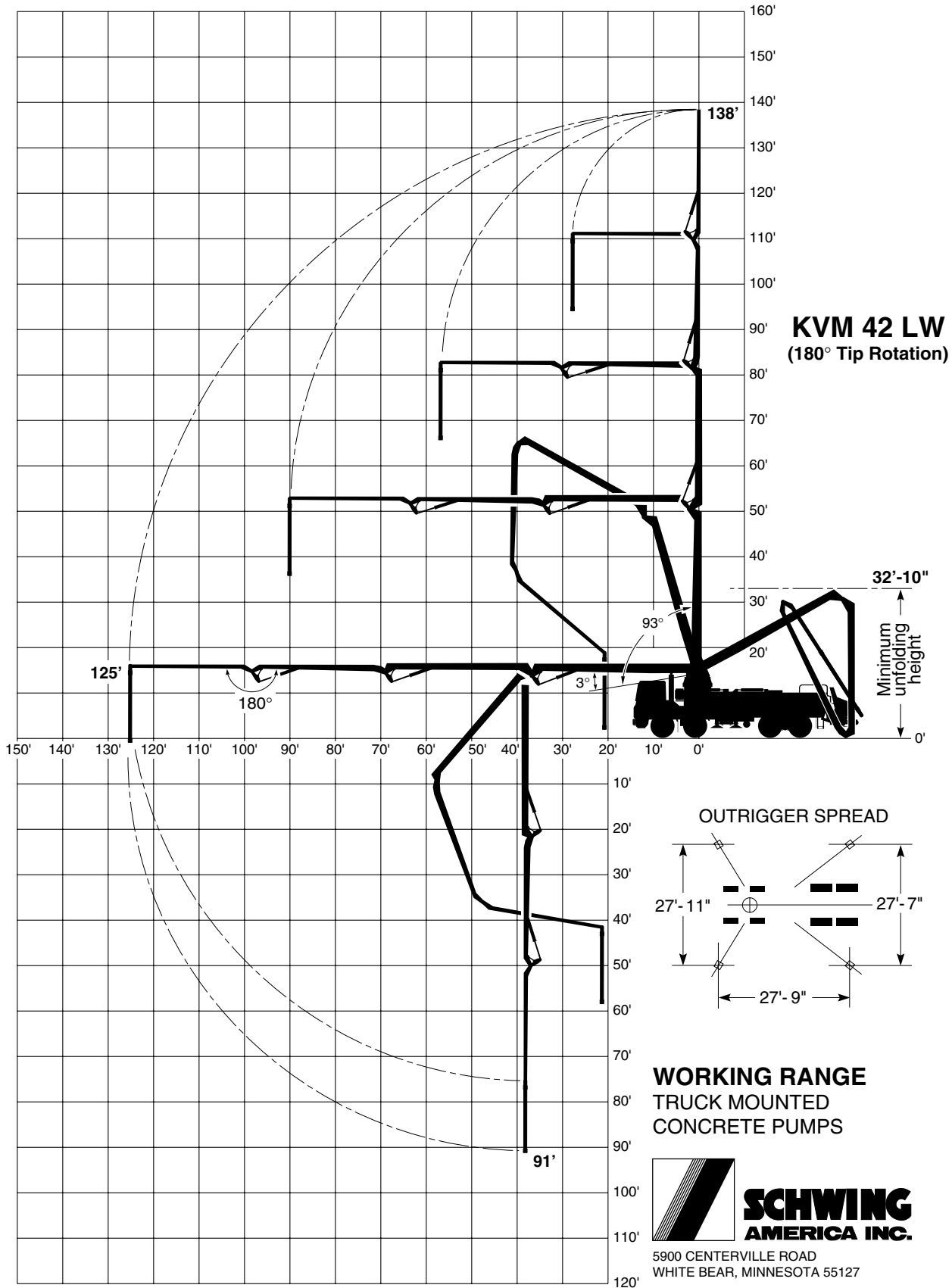



# KVM 42 LW

**BOOM AREA OF COVERAGE (AT HORIZONTAL)**  
49,090 SQUARE FEET

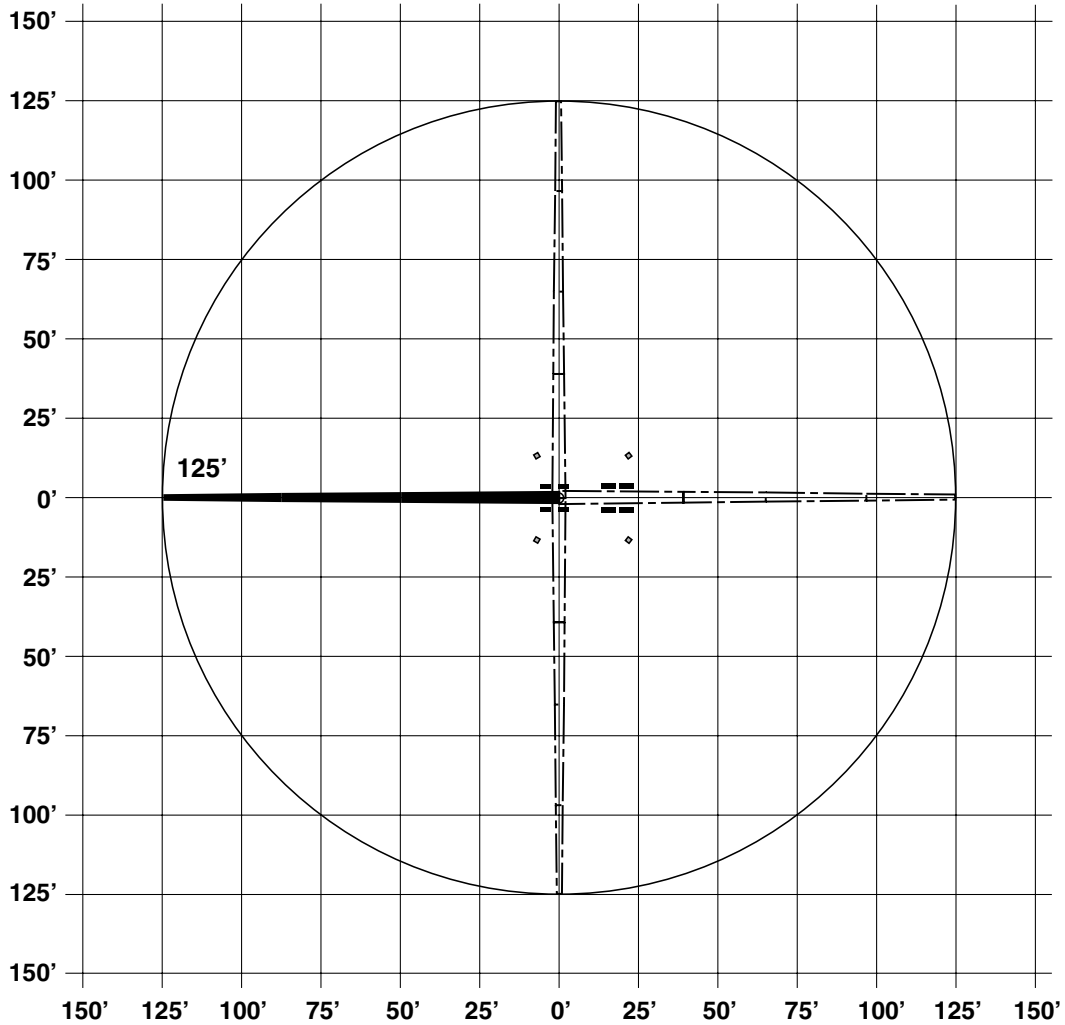

**WORKING RANGE**  
TRUCK MOUNTED  
CONCRETE PUMPS



**SCHWING**  
**AMERICA INC.**

5900 CENTERVILLE ROAD  
WHITE BEAR, MINNESOTA 55127

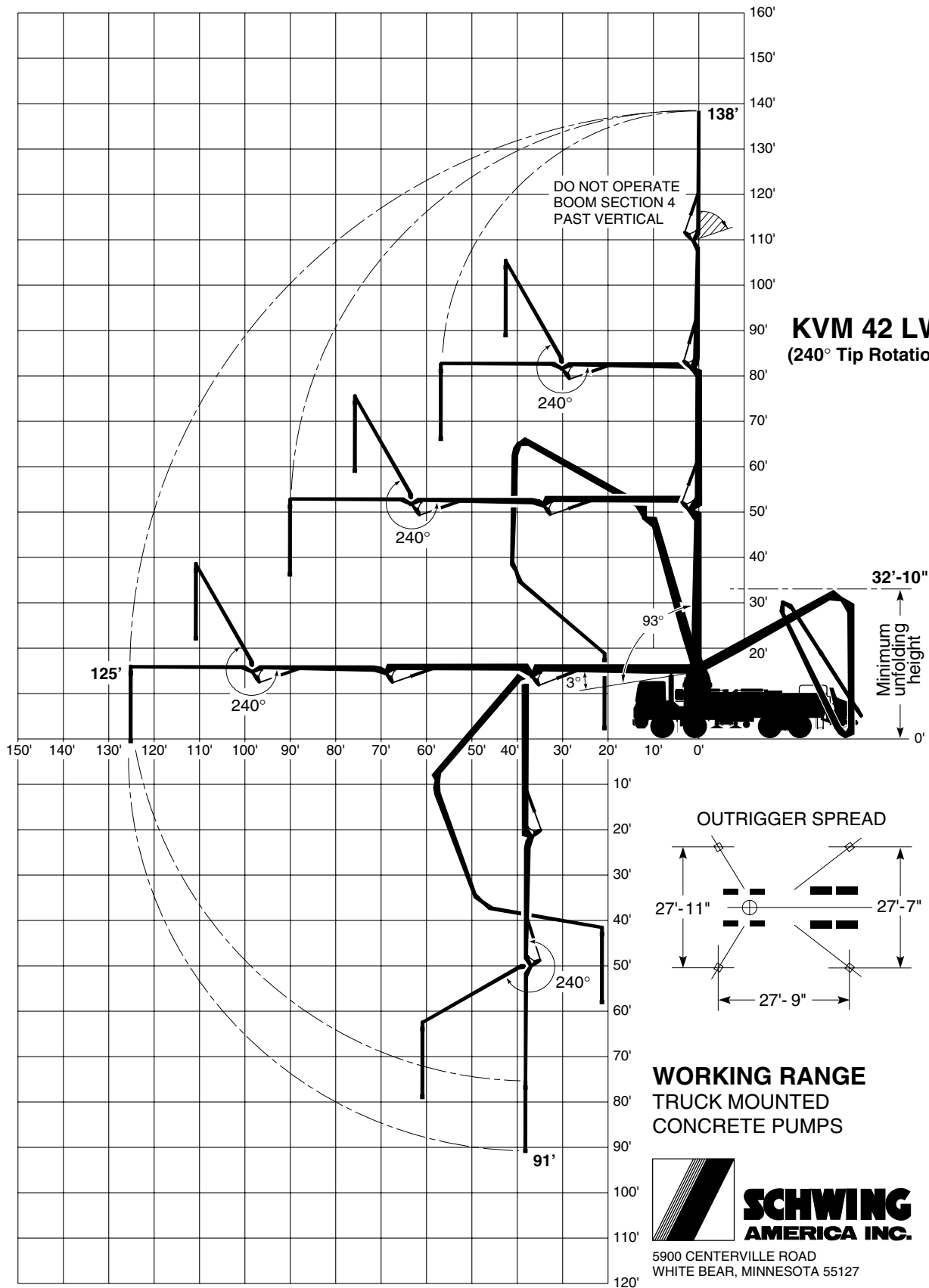

# KVM 42 LW

**BOOM AREA OF COVERAGE (AT HORIZONTAL)**  
49,090 SQUARE FEET

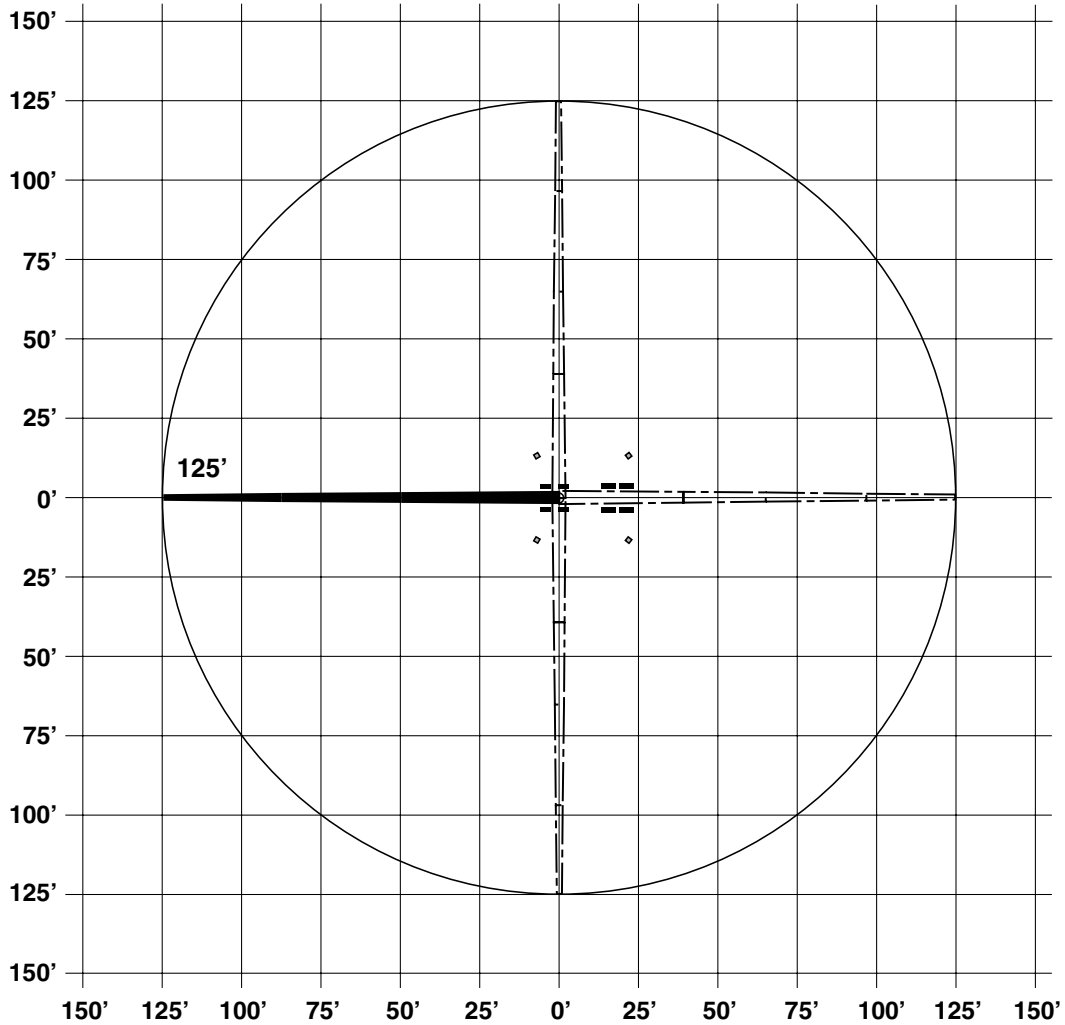

**WORKING RANGE**  
TRUCK MOUNTED  
CONCRETE PUMPS



**SCHWING**  
**AMERICA INC.**

5900 CENTERVILLE ROAD  
WHITE BEAR, MINNESOTA 55127

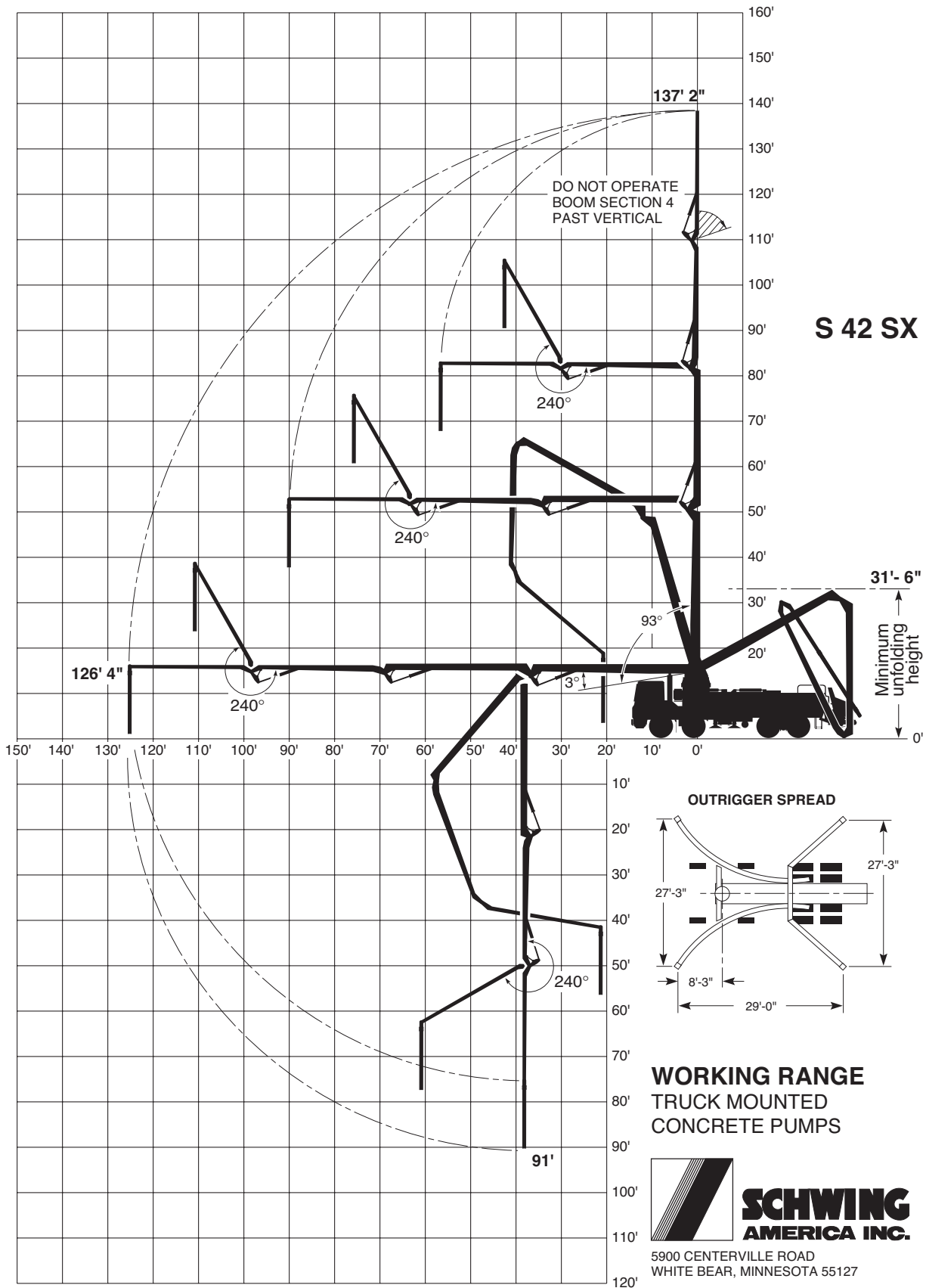

# S 42 SX

**BOOM AREA OF COVERAGE (AT HORIZONTAL)**  
**49,090 SQUARE FEET**

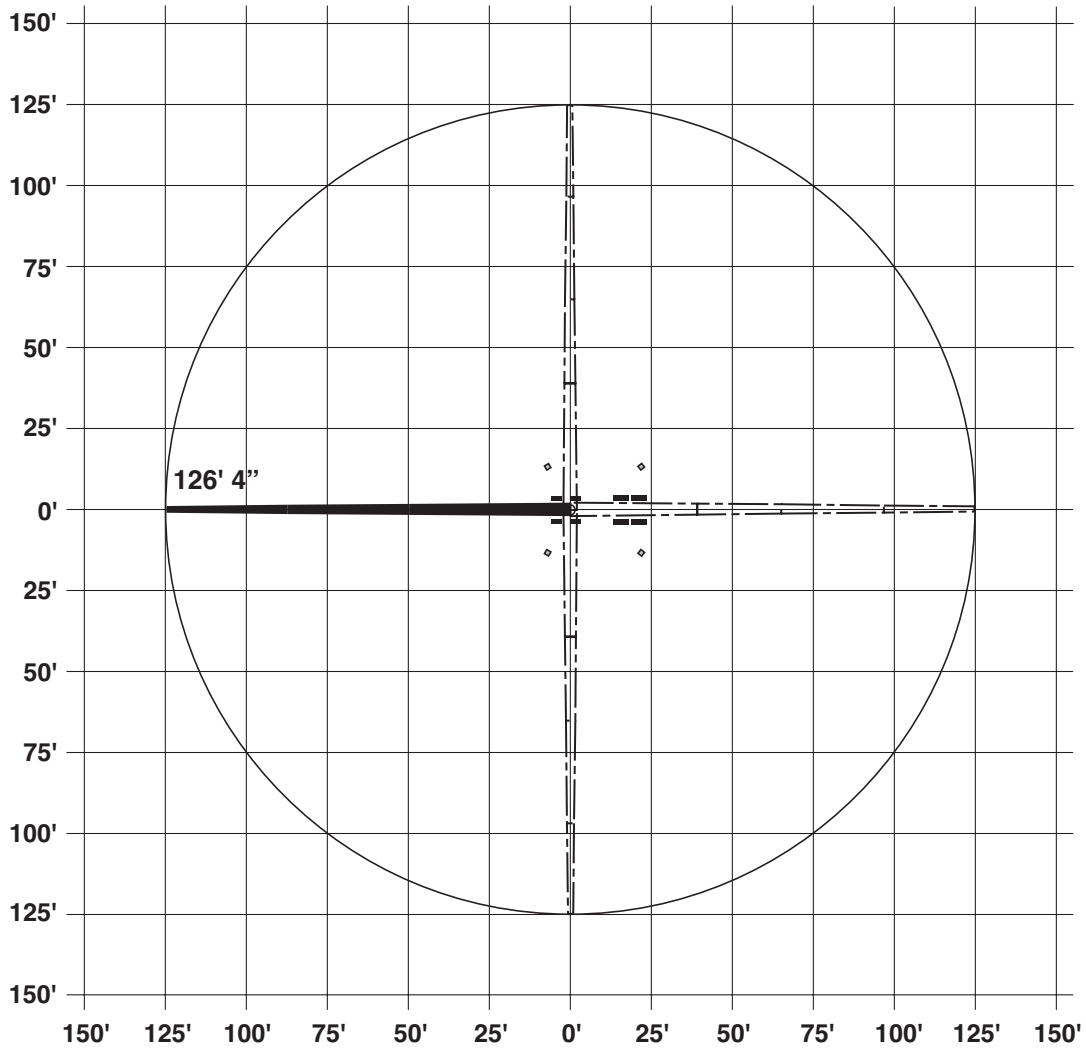

**WORKING RANGE**  
TRUCK MOUNTED  
CONCRETE PUMPS



**SCHWING**  
**AMERICA INC.**

5900 CENTERVILLE ROAD  
WHITE BEAR, MINNESOTA 55127

6/04

# S 45 SX

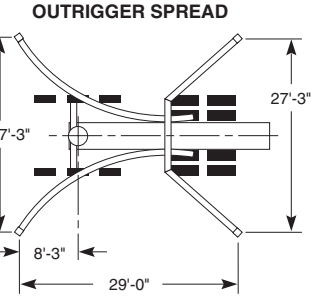
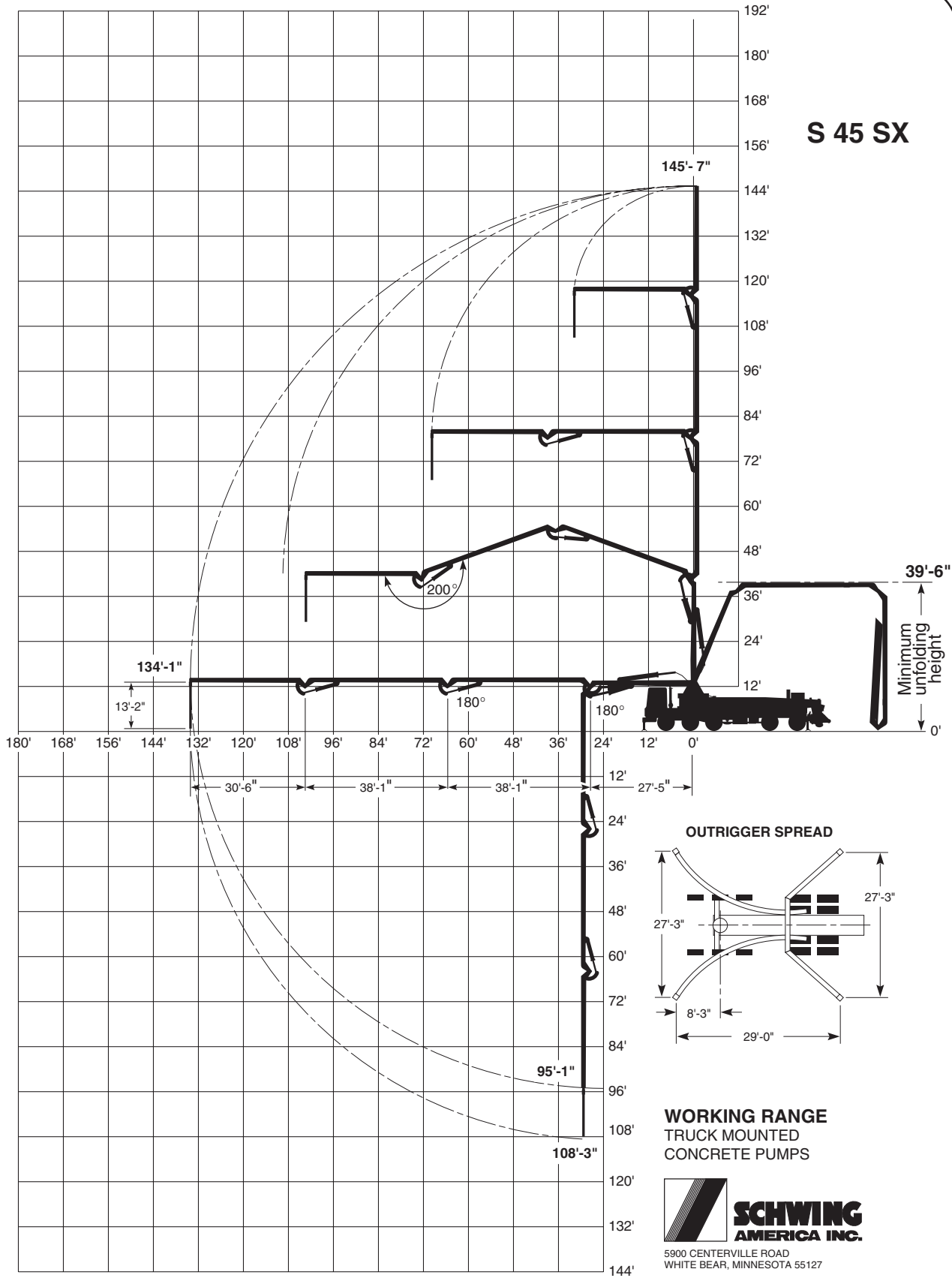

**WORKING RANGE**  
TRUCK MOUNTED  
CONCRETE PUMPS



5900 CENTERVILLE ROAD  
WHITE BEAR, MINNESOTA 55127

05/06

# S 45 SX

**BOOM AREA OF COVERAGE (AT HORIZONTAL)  
57,260 SQUARE FEET**

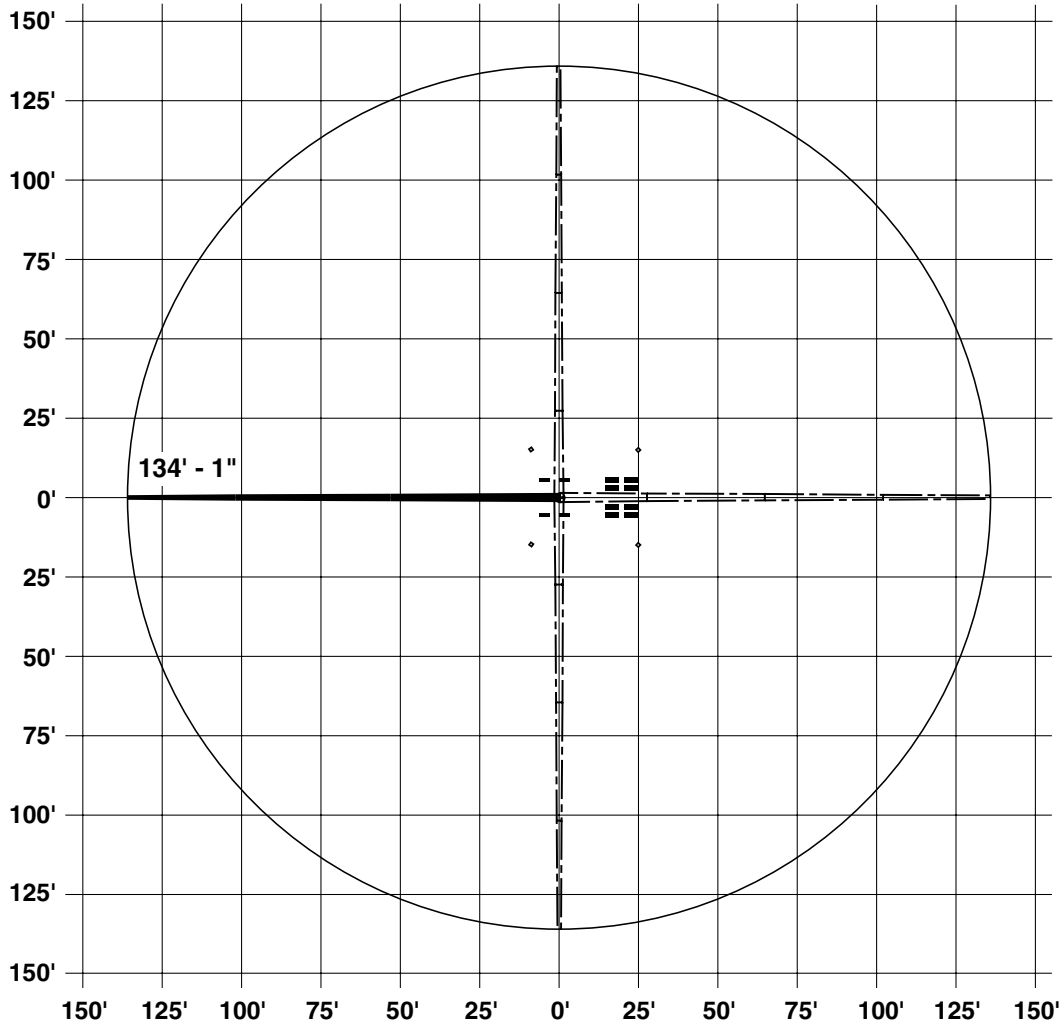

**WORKING RANGE  
TRUCK MOUNTED  
CONCRETE PUMPS**



**SCHWING  
AMERICA INC.**

5900 CENTERVILLE ROAD  
WHITE BEAR, MINNESOTA 55127

# S 47 SX

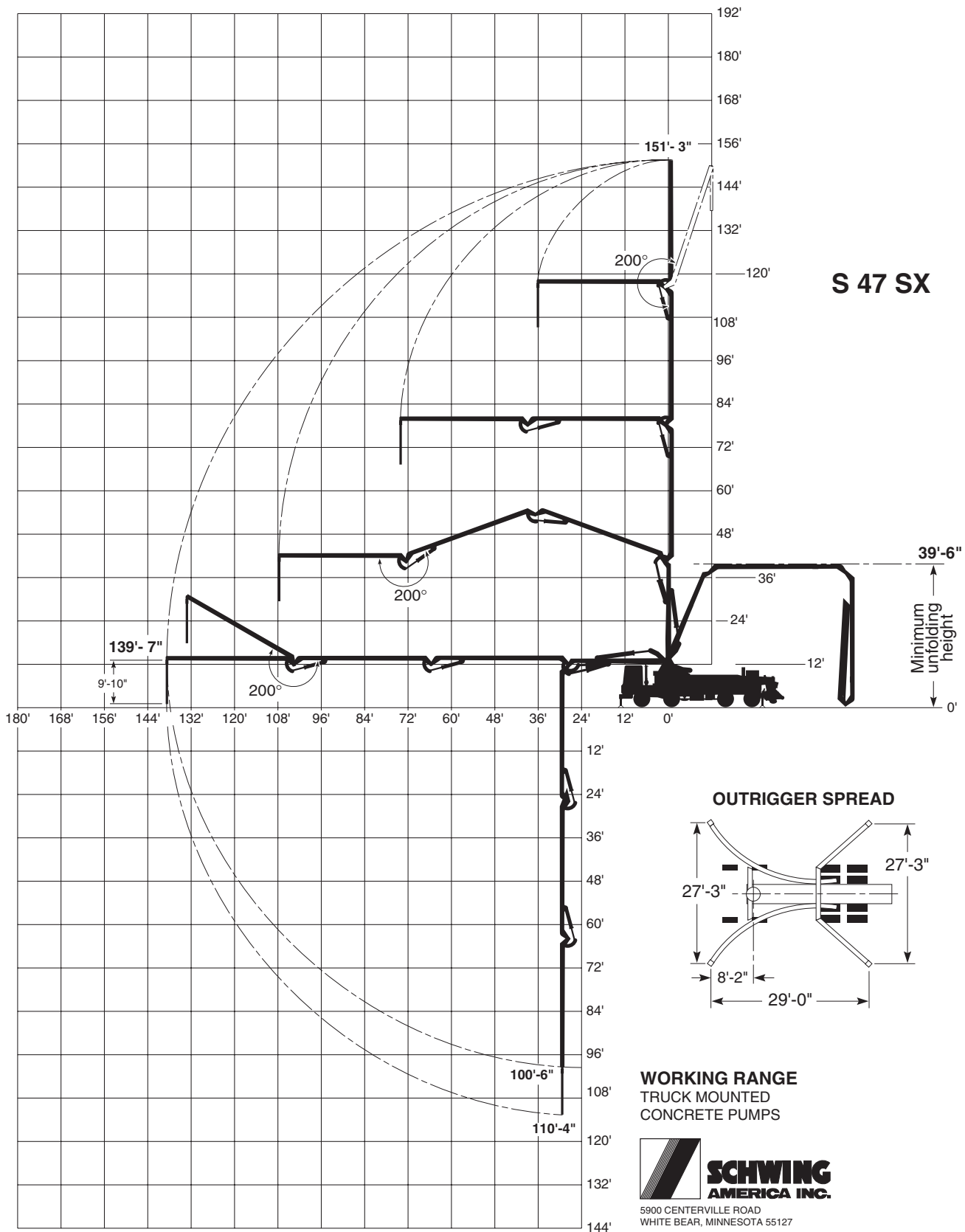

### OUTRIGGER SPREAD

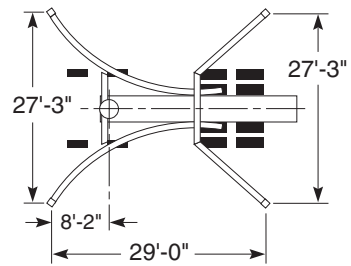

**WORKING RANGE**  
TRUCK MOUNTED  
CONCRETE PUMPS



5900 CENTERVILLE ROAD  
WHITE BEAR, MINNESOTA 55127



# S 47SX

**BOOM AREA OF COVERAGE (AT HORIZONTAL)**  
**62,905 SQUARE FEET**

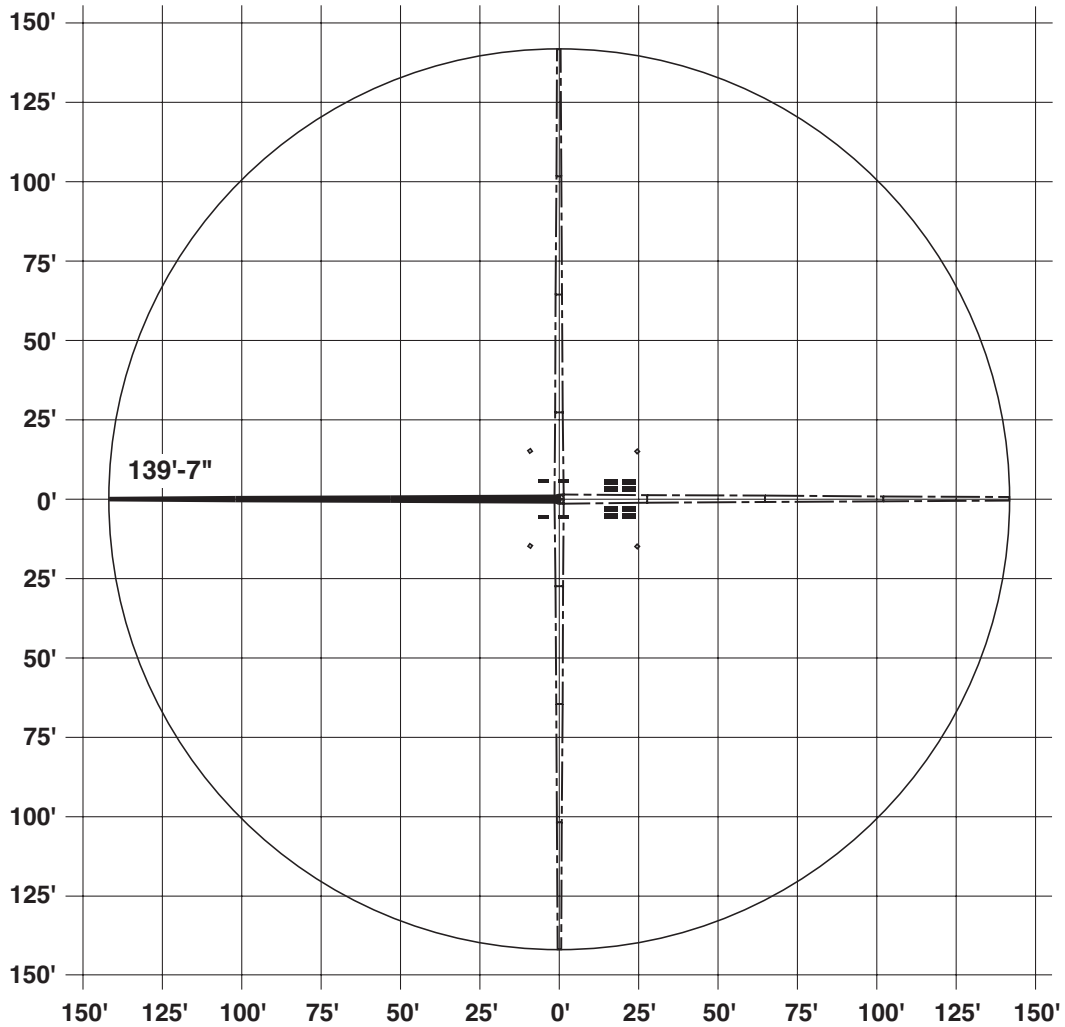

**WORKING RANGE**  
TRUCK MOUNTED  
CONCRETE PUMPS



**SCHWING**  
**AMERICA INC.**

5900 CENTERVILLE ROAD  
WHITE BEAR, MINNESOTA 55127

5/06

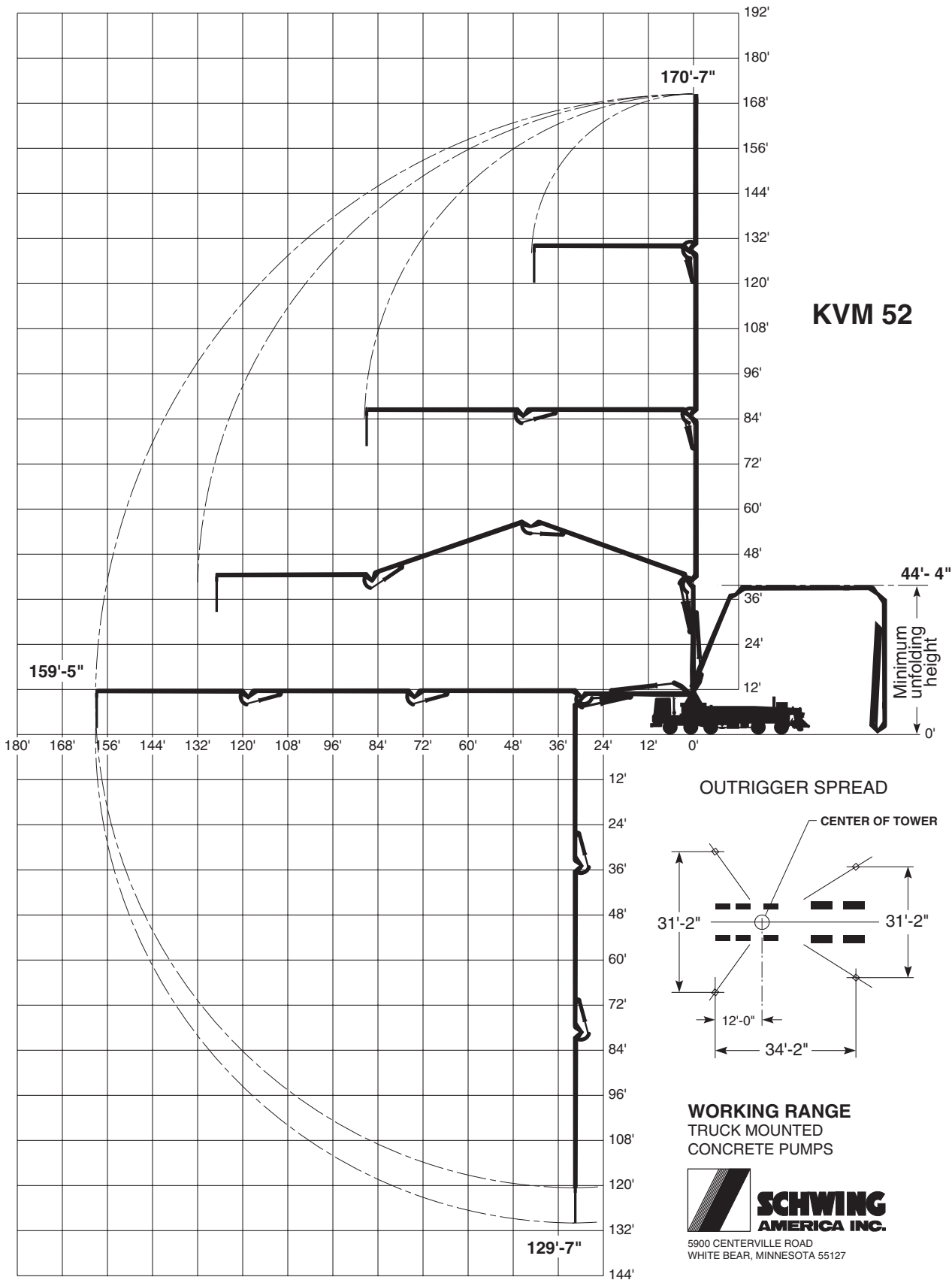

**KVM 52**

**OUTRIGGER SPREAD**

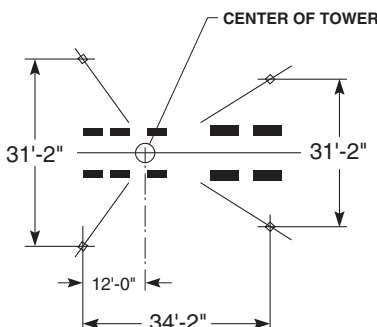

**WORKING RANGE  
TRUCK MOUNTED  
CONCRETE PUMPS**

**SCHWING  
AMERICA INC.**  
5900 CENTERVILLE ROAD  
WHITE BEAR, MINNESOTA 55127

# KVM 52

**BOOM AREA OF COVERAGE (AT HORIZONTAL)**  
**77,935 SQUARE FEET**

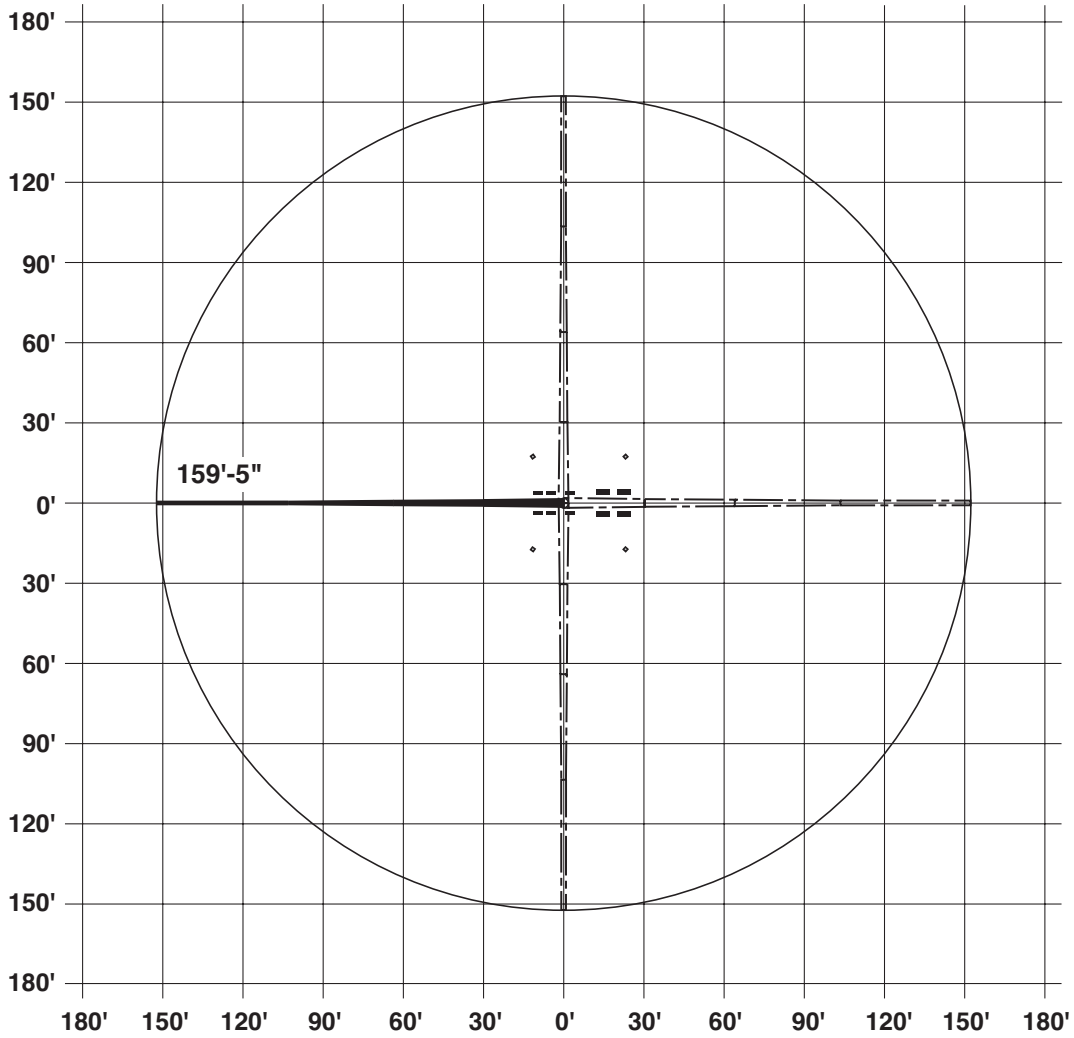

**WORKING RANGE**  
TRUCK MOUNTED  
CONCRETE PUMPS



**SCHWING**  
**AMERICA INC.**

5900 CENTERVILLE ROAD  
WHITE BEAR, MINNESOTA 55127

# S 52 SX

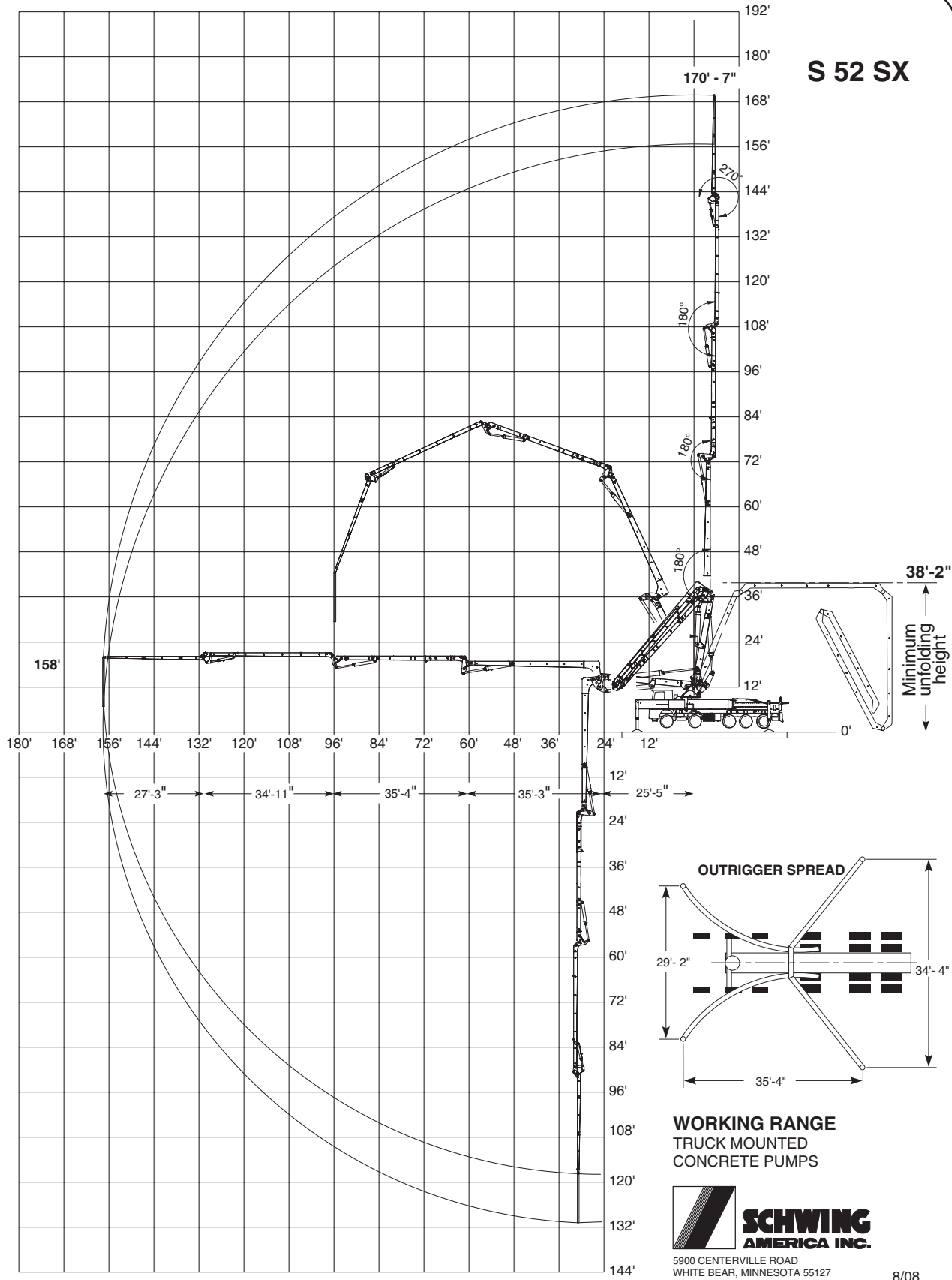

# S 52 SX

**BOOM AREA OF COVERAGE (AT HORIZONTAL)  
78,285 SQUARE FEET**

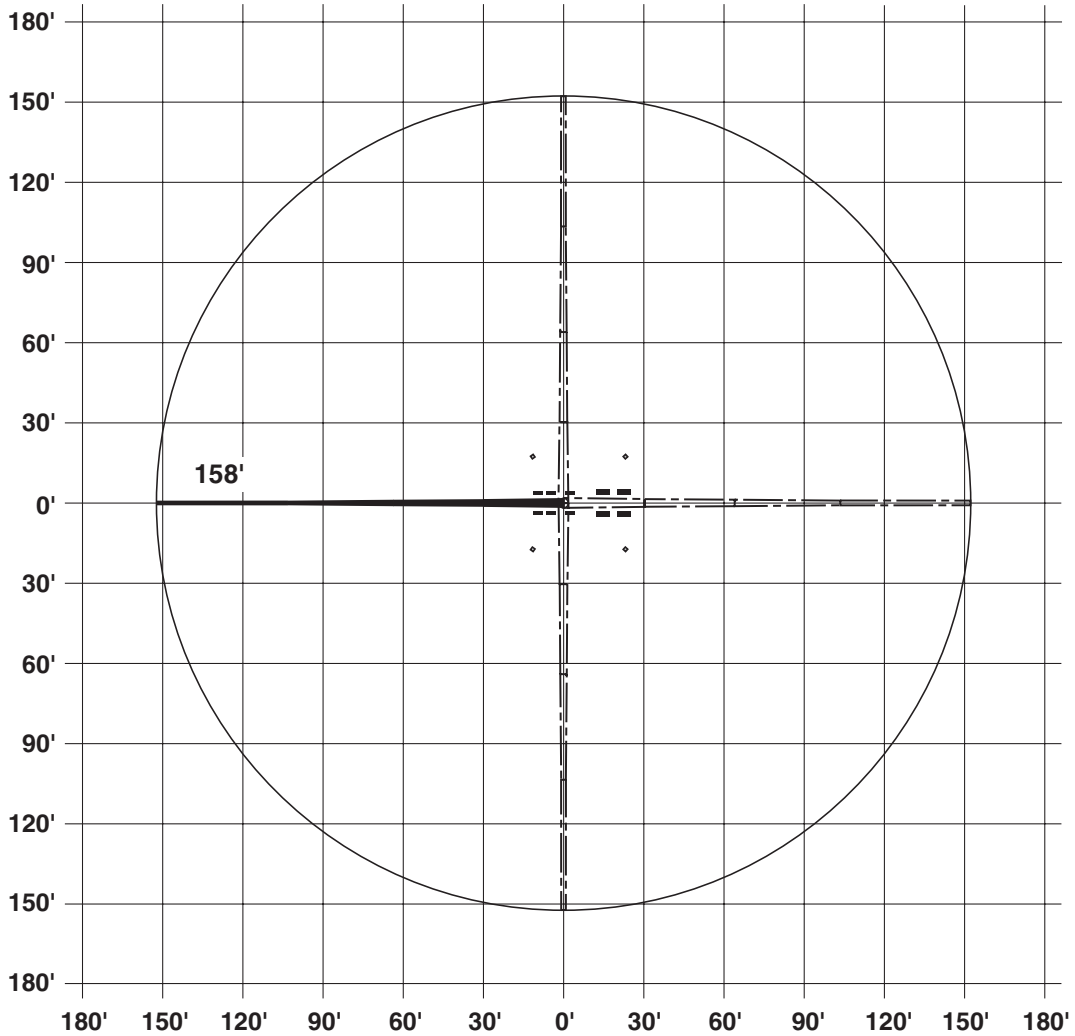

**WORKING RANGE**  
TRUCK MOUNTED  
CONCRETE PUMPS



**SCHWING  
AMERICA INC.**

5900 CENTERVILLE ROAD  
WHITE BEAR, MINNESOTA 55127

8/08

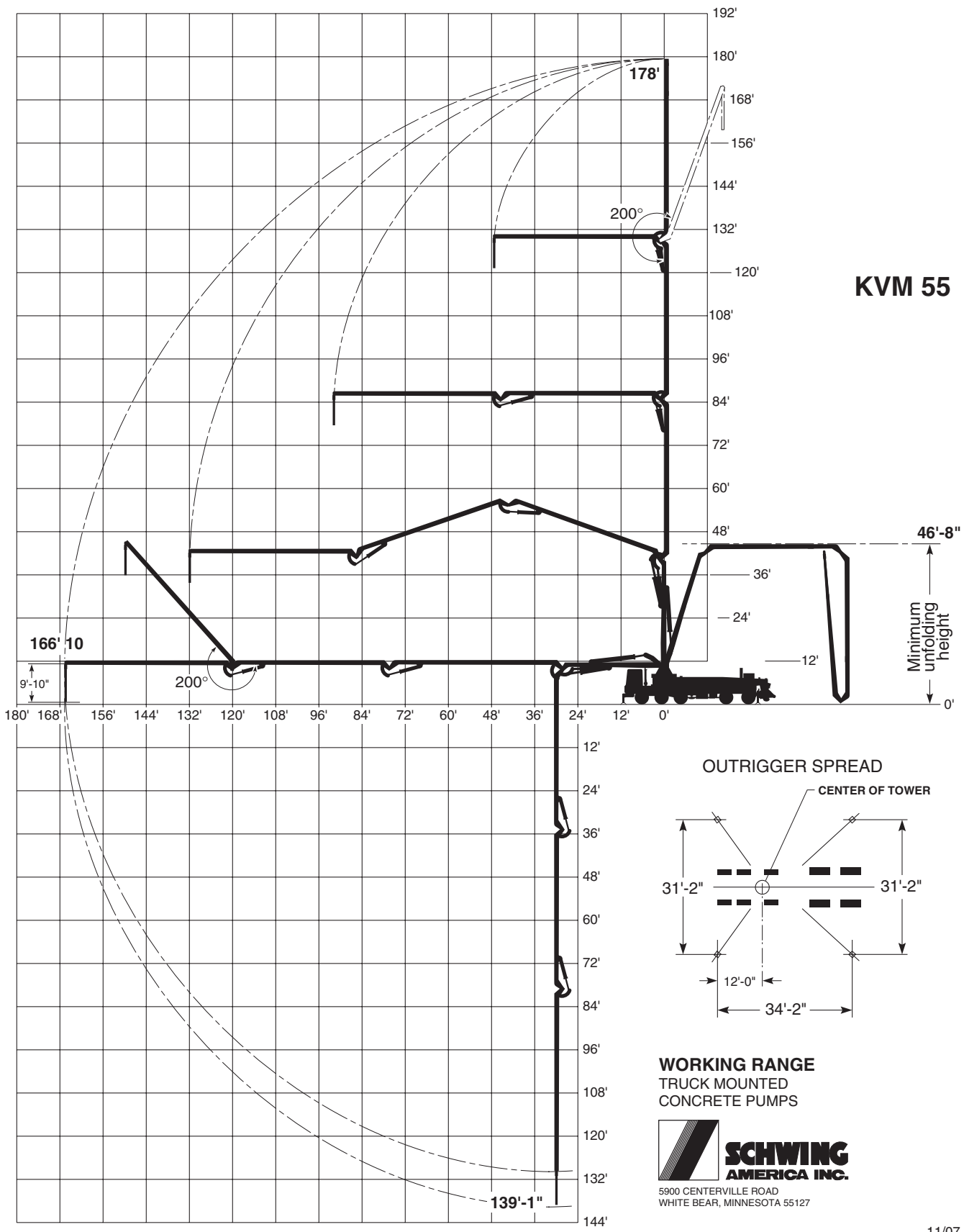

**KVM 55**

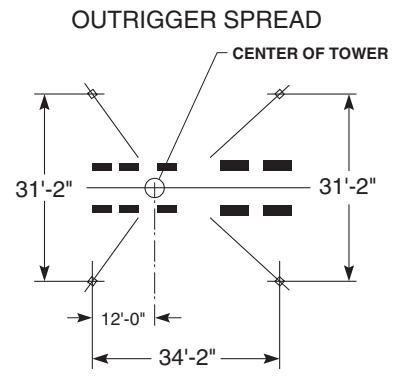

**WORKING RANGE**  
TRUCK MOUNTED  
CONCRETE PUMPS

**SCHWING**  
**AMERICA INC.**  
5900 CENTERVILLE ROAD  
WHITE BEAR, MINNESOTA 55127

11/07

# KVM 55

**BOOM AREA OF COVERAGE (AT HORIZONTAL)  
87,620 SQUARE FEET**

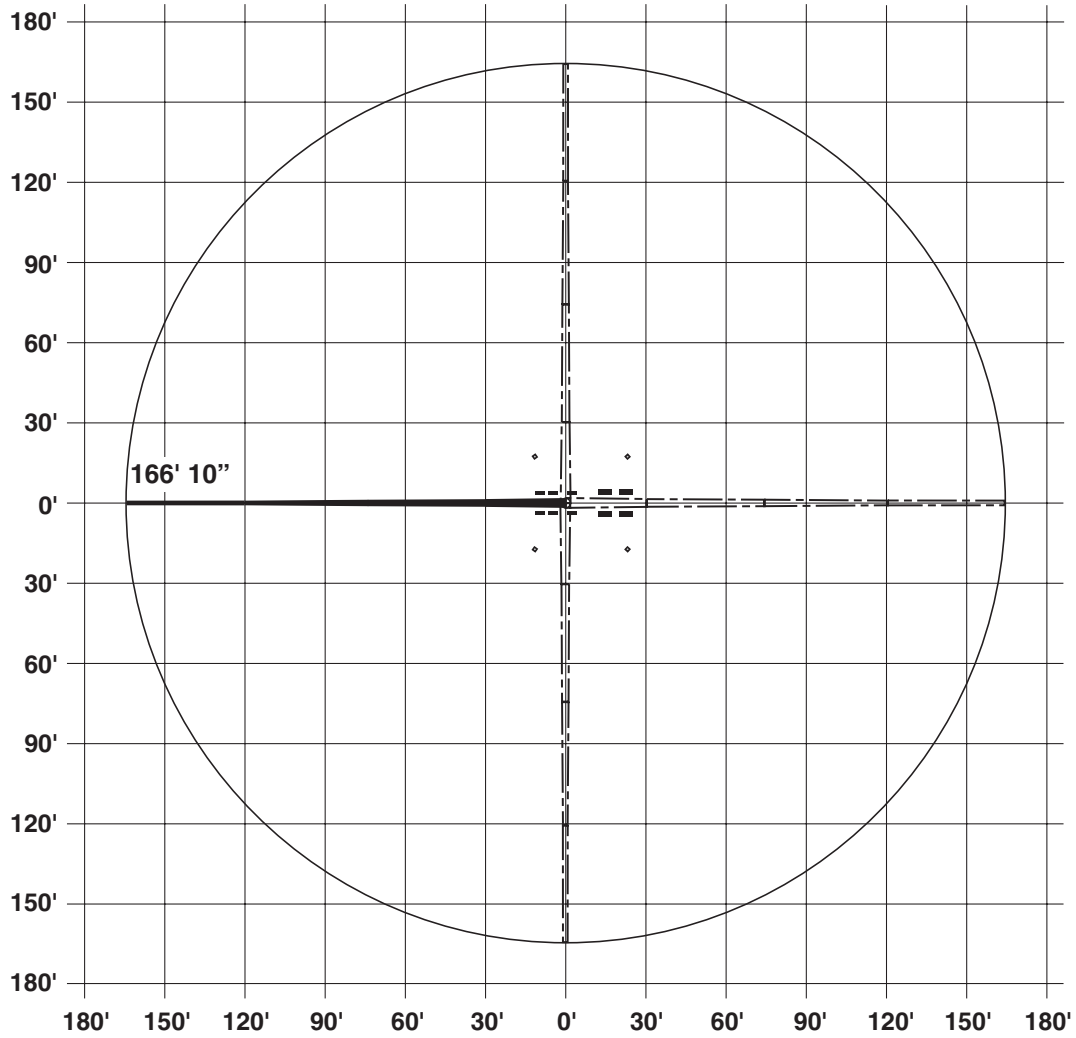

**WORKING RANGE  
TRUCK MOUNTED  
CONCRETE PUMPS**



**SCHWING  
AMERICA INC.**

5900 CENTERVILLE ROAD  
WHITE BEAR, MINNESOTA 55127

11/07

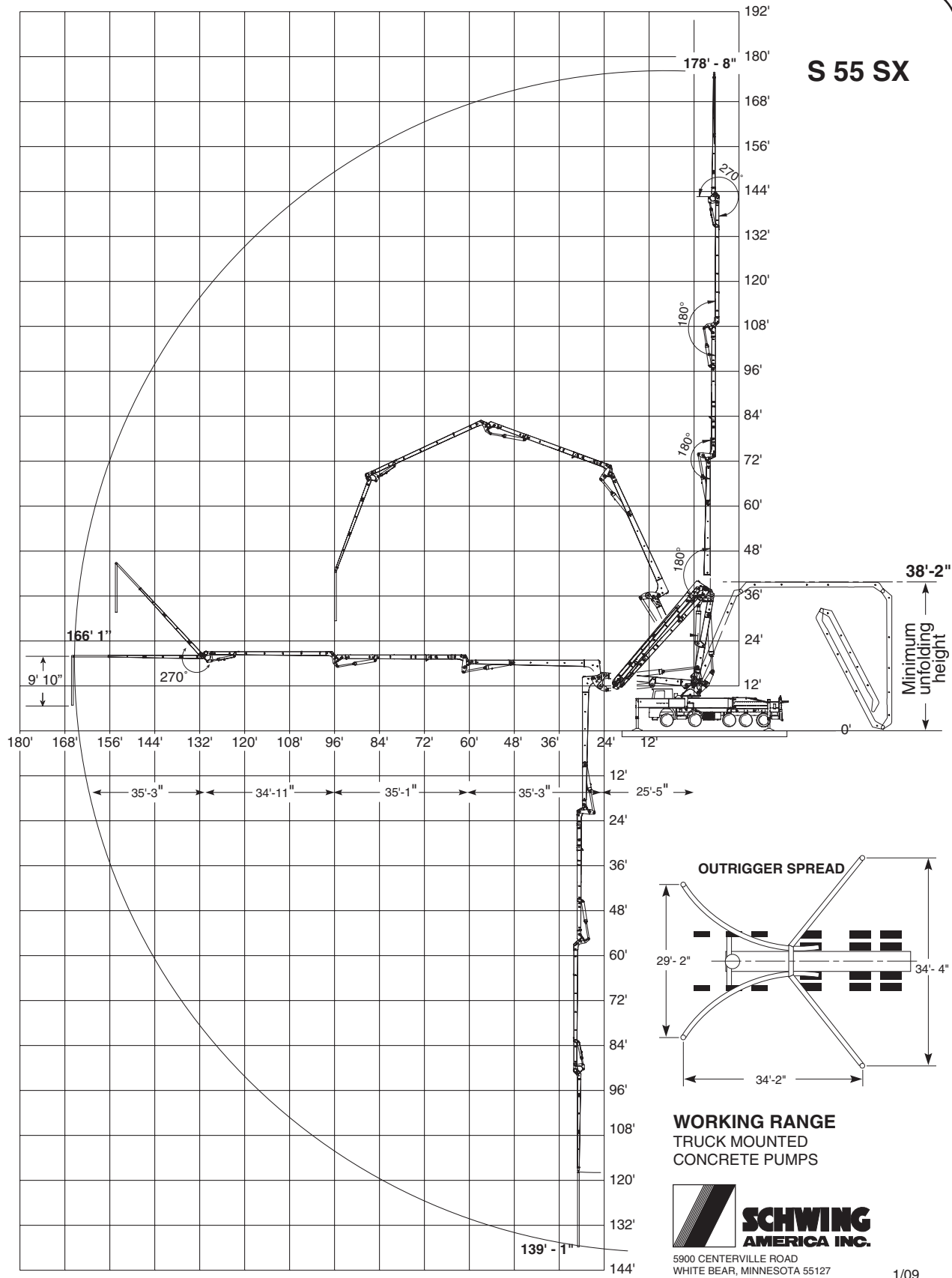

1/09



# S 55 SX

**BOOM AREA OF COVERAGE (AT HORIZONTAL)**  
**86,875 SQUARE FEET**

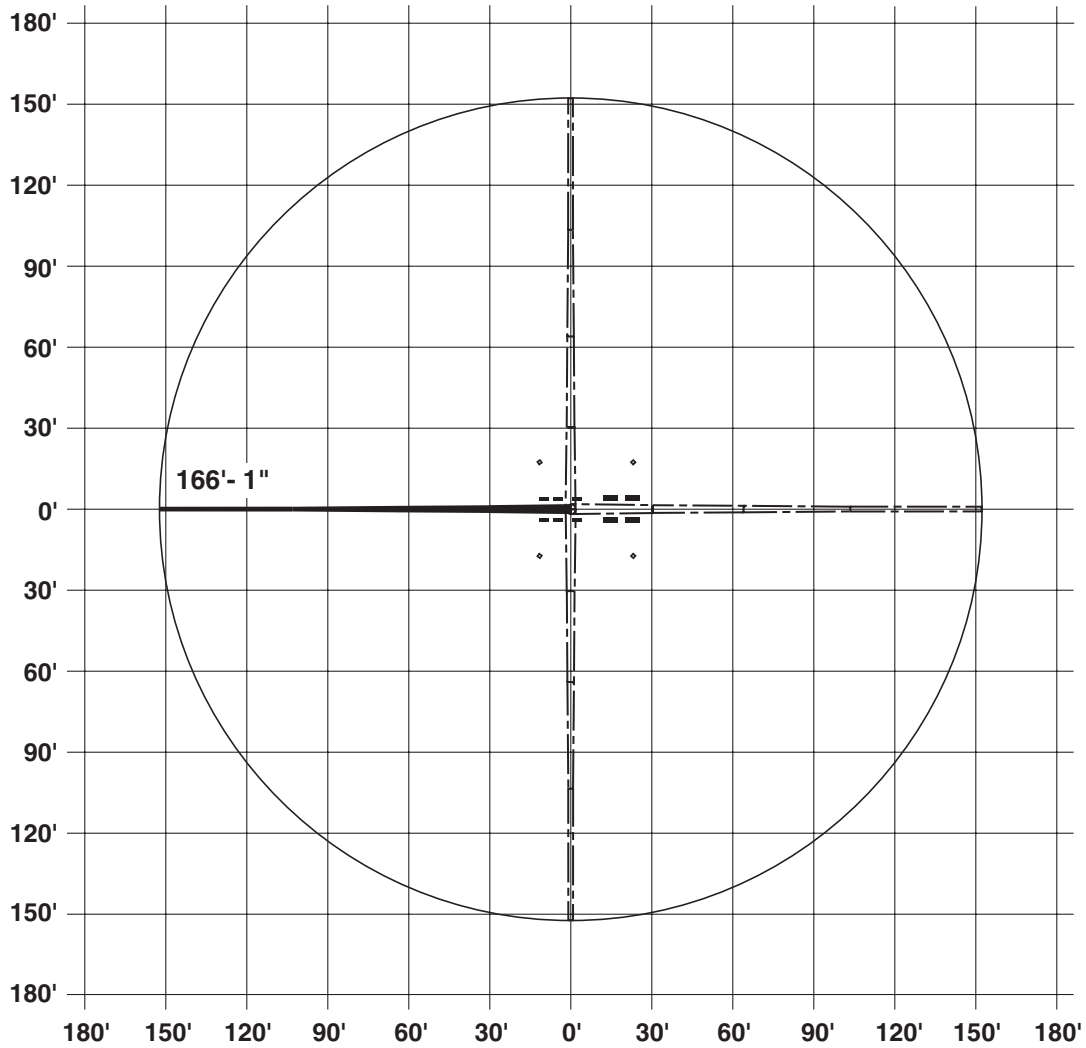

**WORKING RANGE**  
TRUCK MOUNTED  
CONCRETE PUMPS



**SCHWING**  
**AMERICA INC.**

5900 CENTERVILLE ROAD  
WHITE BEAR, MINNESOTA 55127

# S 58 SX

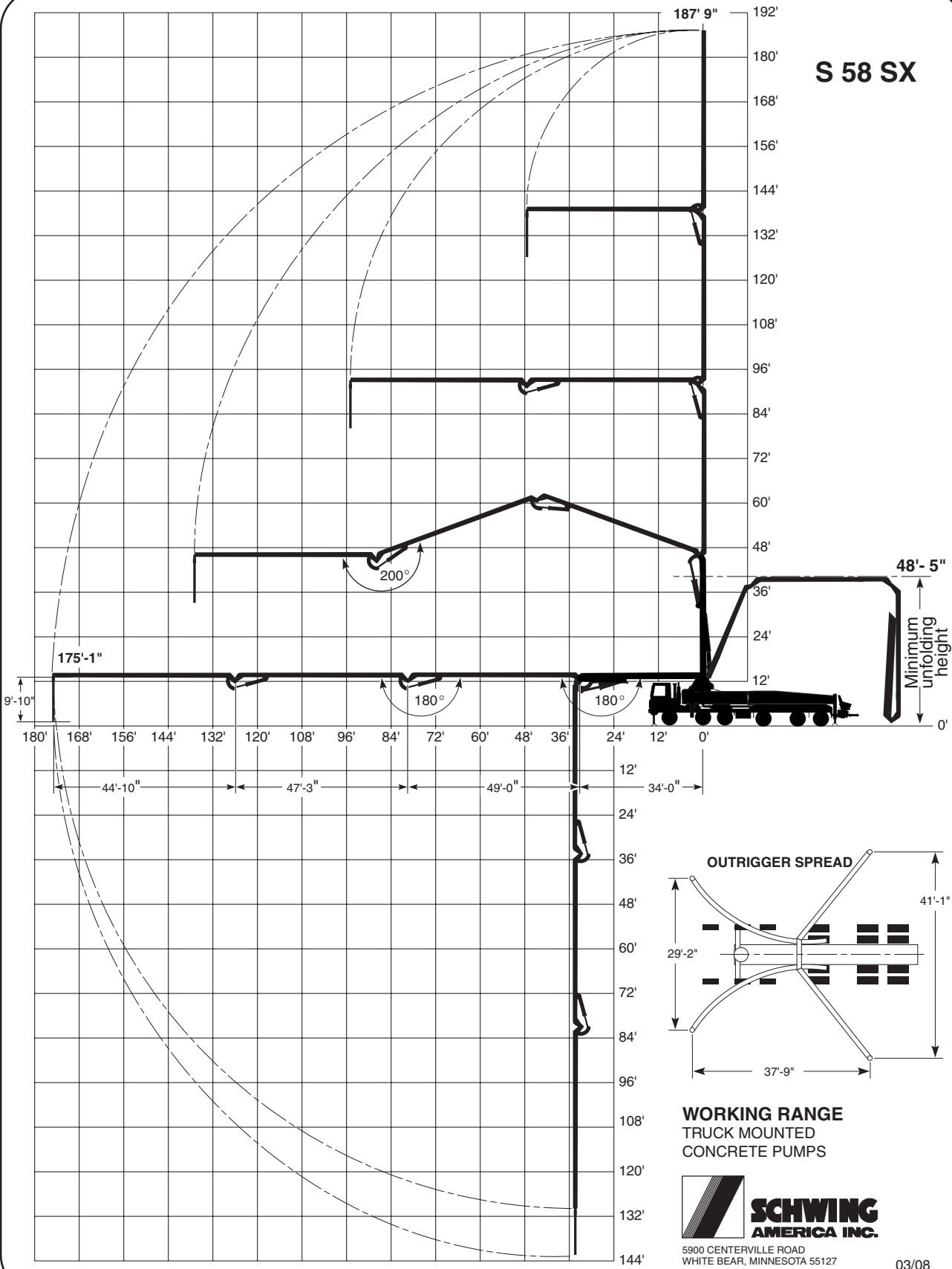



# S 61 SX

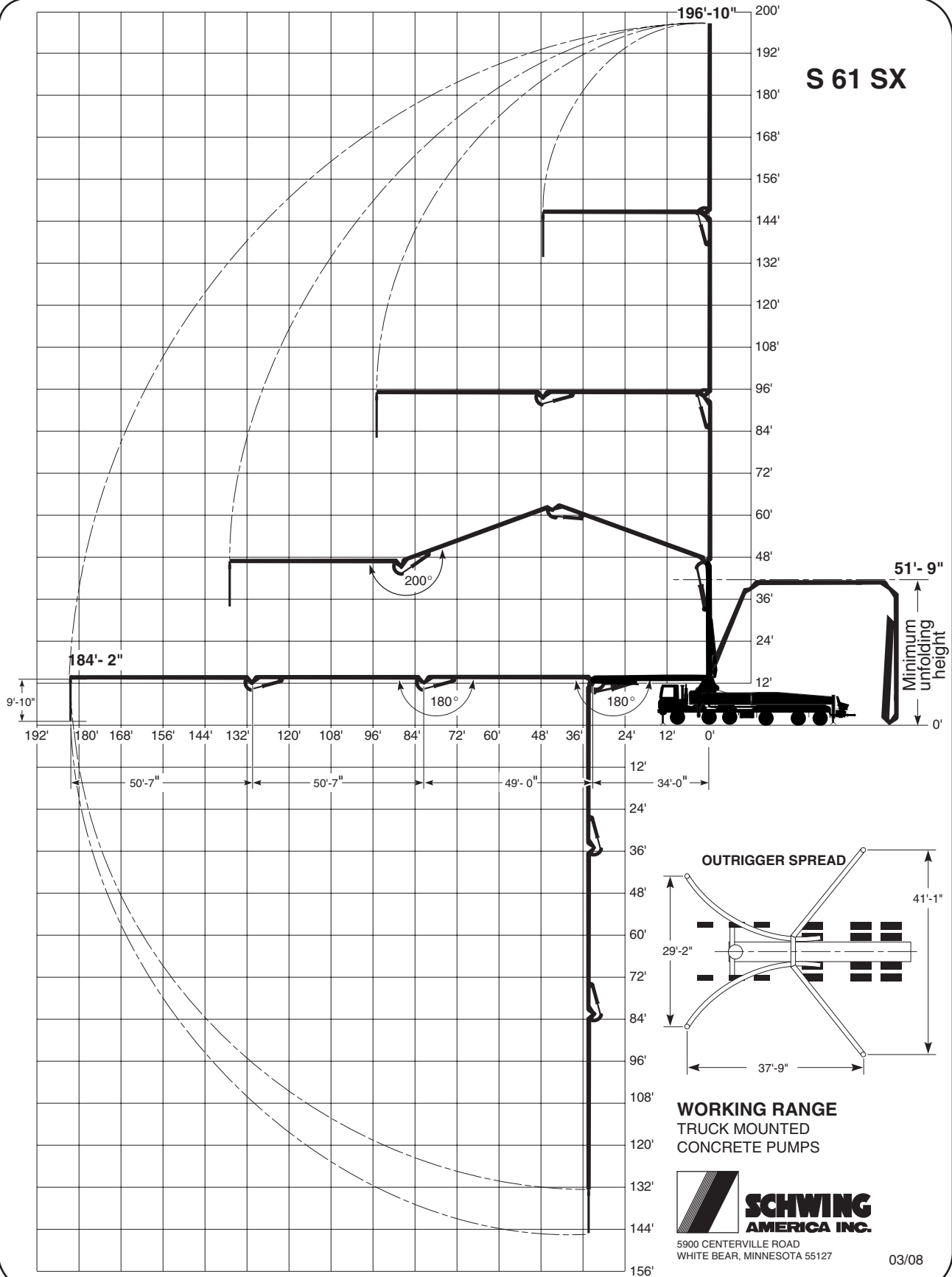

# S 61 SX

**BOOM AREA OF COVERAGE (AT HORIZONTAL)**  
**106,539 SQUARE FEET**

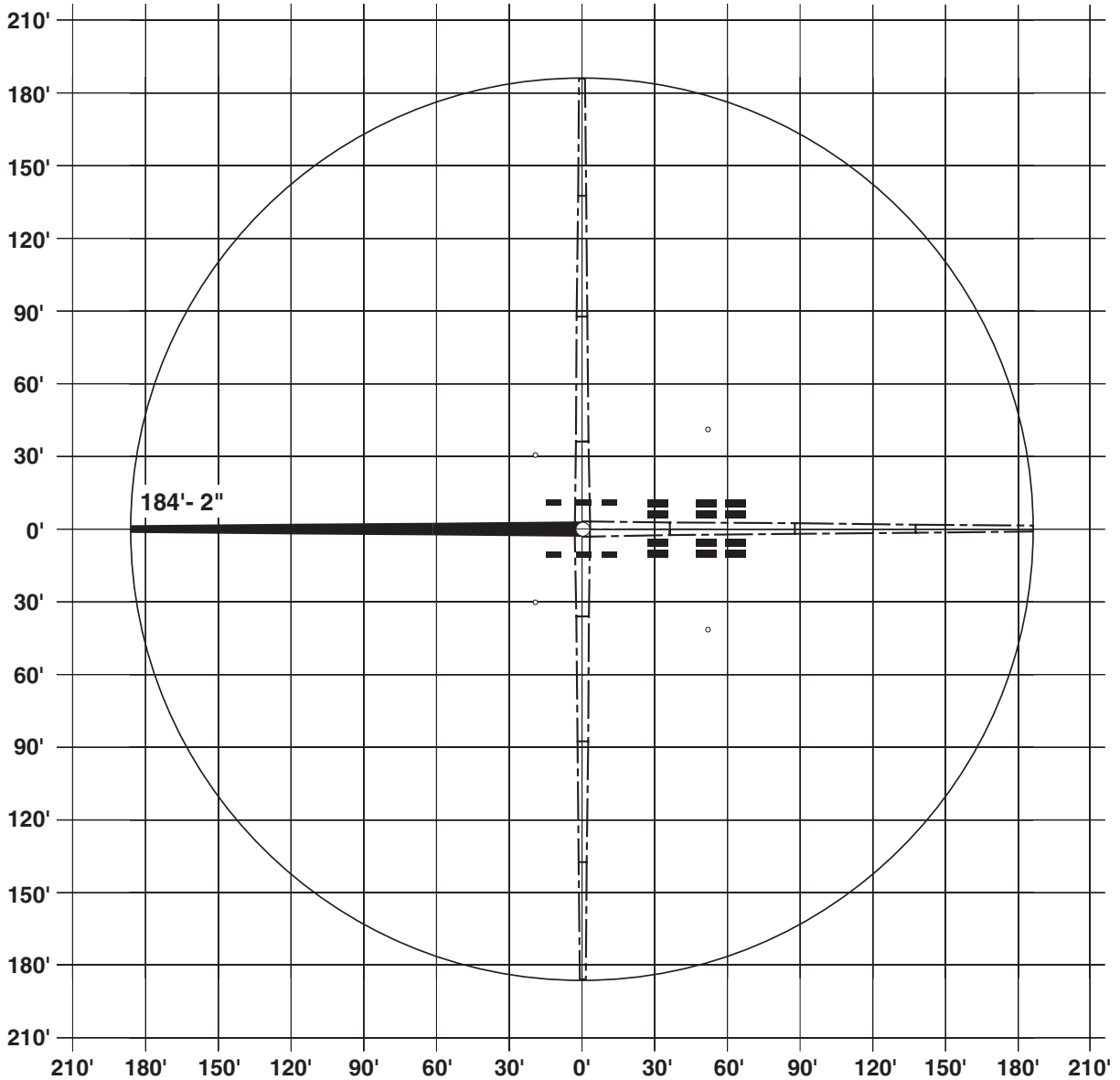

**WORKING RANGE**  
TRUCK MOUNTED  
CONCRETE PUMPS



**SCHWING**  
**AMERICA INC.**

5900 CENTERVILLE ROAD  
WHITE BEAR, MINNESOTA 55127

03/08