



WIRTGEN

Hydraulikplan Hydraulic diagram

WR 240

07WR
Baureihe /
Series

07WR

Seriennummer /
Serial No

Ausgabedatum /
Date of issue

2171097_20
Katalog Bestellnummer /
Catalogue order No

Schutzvermerk nach ISO 16016

Weitergabe sowie Vervielfältigung dieses Dokuments, Verwertung und Mitteilung seines Inhalts sind verboten, soweit nicht ausdrücklich gestattet.

Zuwiderhandlungen verpflichten zum Schadenersatz. Alle Rechte für den Fall der Patent-, Gebrauchsmuster- oder Geschmacksmustereintragung vorbehalten.

Protection Notice ISO 16016

The reproduction, distribution and utilization of this document as well as the communication of its contents to others without explicit authorization is prohibited.

Offenders will be held liable for the payment of damages. All rights reserved in the event of the grant of a patent, utility model or design.

Hydraulics
Schutzvermerk nach ISO 16016 beachten
Refer to protection notice ISO 16016
© 2019 by Wirtgen GmbH

Blatt / Sheet	Inhalt / Contents	Blatt / Sheet	Inhalt / Contents
1	Deckblatt cover sheet	16	Optionen options
2...3	Inhaltsverzeichnis contents	17	Versorgung Sprühleiste supply spraying beam
4	Pumpenanordnung pump position	18	Einsprühleiste Wasser- Emulsion 1 spraying beam water- emulsion 1
5	Fahrtrieb advance drive	19	Einsprühleiste Wasser- Emulsion 2 spraying beam water- emulsion 2
6	Kalk-Zement lime-cement	20	Schaumbitumen reinigen foamed bitumen cleaning
7	Sprühen 1 / 1800 ltr./min spray 1 / 1800 ltr./min	21	Vario Einsprühleiste 1 vario spraying beam 1
8	Sprühen 2 spray 2	22	Vario Einsprühleiste 2 vario spraying beam 2
9	Generatorantrieb generator-drive	23	Lüfterantrieb fan drive
10	Bitumen bitumen	24	Reserve reserve
11	Zylinder Funktion cylinder function	25	Kalk-Zement lime-cement
12	Höhenverstellung height adjustment	26	Rückläufe return flows
13	Zylinder Funktion cylinder function	27...28	Druckluftanlage compressed air system
14	Reserve reserve	29	Reserve reserve
15	Zylinder Funktion cylinder function	30	Prozeßwasser process water

Drawing by:		Approved by:		last change:		Status:		Document No.:		Material No.:		Revision No.:		Sheet	
date	19.06.2012	date	17.04.2019	date		SF	AE =changable	Partial Document No.:		2171097		20		Inhaltsverzeichnis contents	
name	B. Frank	name	M. Pees	name			PF =prototype release	Version No.:		Series code:	Valid for Serial No.:		2		
E - CAE		Document type:		Function group No.:			SF =serial release			07WR	from 0001 to 0358				
HFP										Sheet plant:					
										Sheet Location:					

Blatt / Sheet	Inhalt / Contents	Blatt / Sheet	Inhalt / Contents
31	Erklärung Aufbau Betriebsmittelkennzeichen Explanation device designation layout		
32	Erklärung Gerätekenbuchstaben, hydraulisch Explanation device code letter, hydraulic		
33	Erklärung Linienformate, Leitungsbezeichnungen Explanation line formats, line designations		
34...38	Betriebsmittelliste Device list		

Drawing by:		Approved by:		last change:		Status:		Document No.:		Material No.:		Revision No.:		Inhaltsverzeichnis contents		Sheet 3 of 38 Sheets		
date	19.06.2012	date	17.04.2019	date		SF	AE =changable	Partial Document No.:		2171097		20						
name	B. Frank	name	M. Pees	name			PF =prototype release	Version No.:		Series code:	Valid for Serial No.:		from 0001 to 0358					
E - CAE		Document type:		Function group No.:			SF =serial release			Sheet plant:		Sheet Location:						
HFP																		

Hydraulics
Schutzvermerk nach ISO 16016 beachten
Refer to protection notice ISO 16016
© 2019 by Wirtgen GmbH

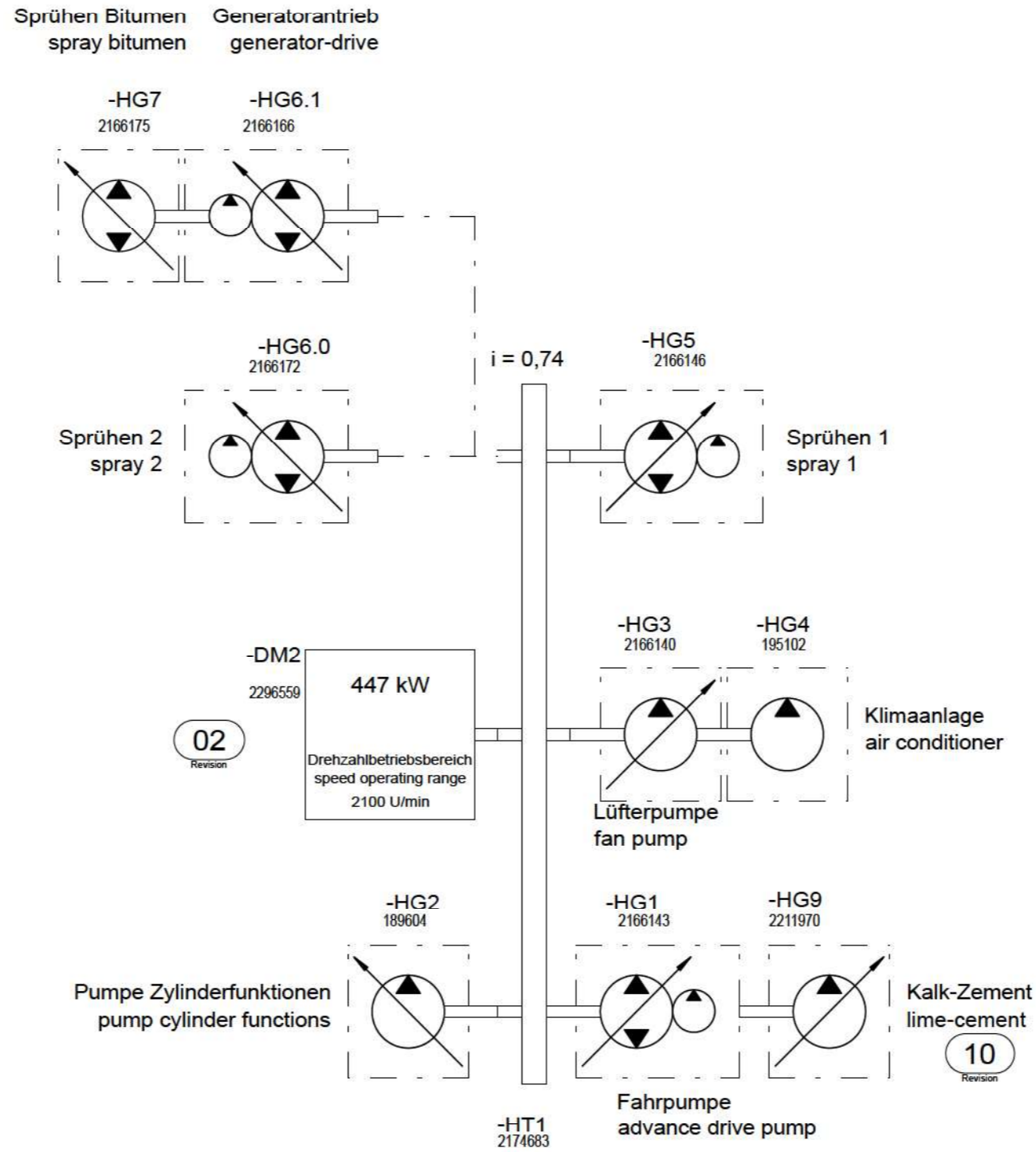

20
Revision

Drawing by:		Approved by:		last change:		Status:		Document No.:		Material No.:		Revision No.:		Sheet	
date	19.06.2012	date	17.04.2019	date	10.04.2019	SF AE =changable PF =prototype release SF =serial release		Partial Document No.:		2171097		20		4 of 38 Sheets	
name	B. Frank	name	M. Pees	name	V. Kröll					Series code:		Valid for Serial No.:			
E - CAE		Document type:		Function group No.:		Version No.:		W WIRTGEN		07WR		from 0001 to 0358		Pumpenanordnung pump position	
HFP										Sheet plant:		Sheet Location:			

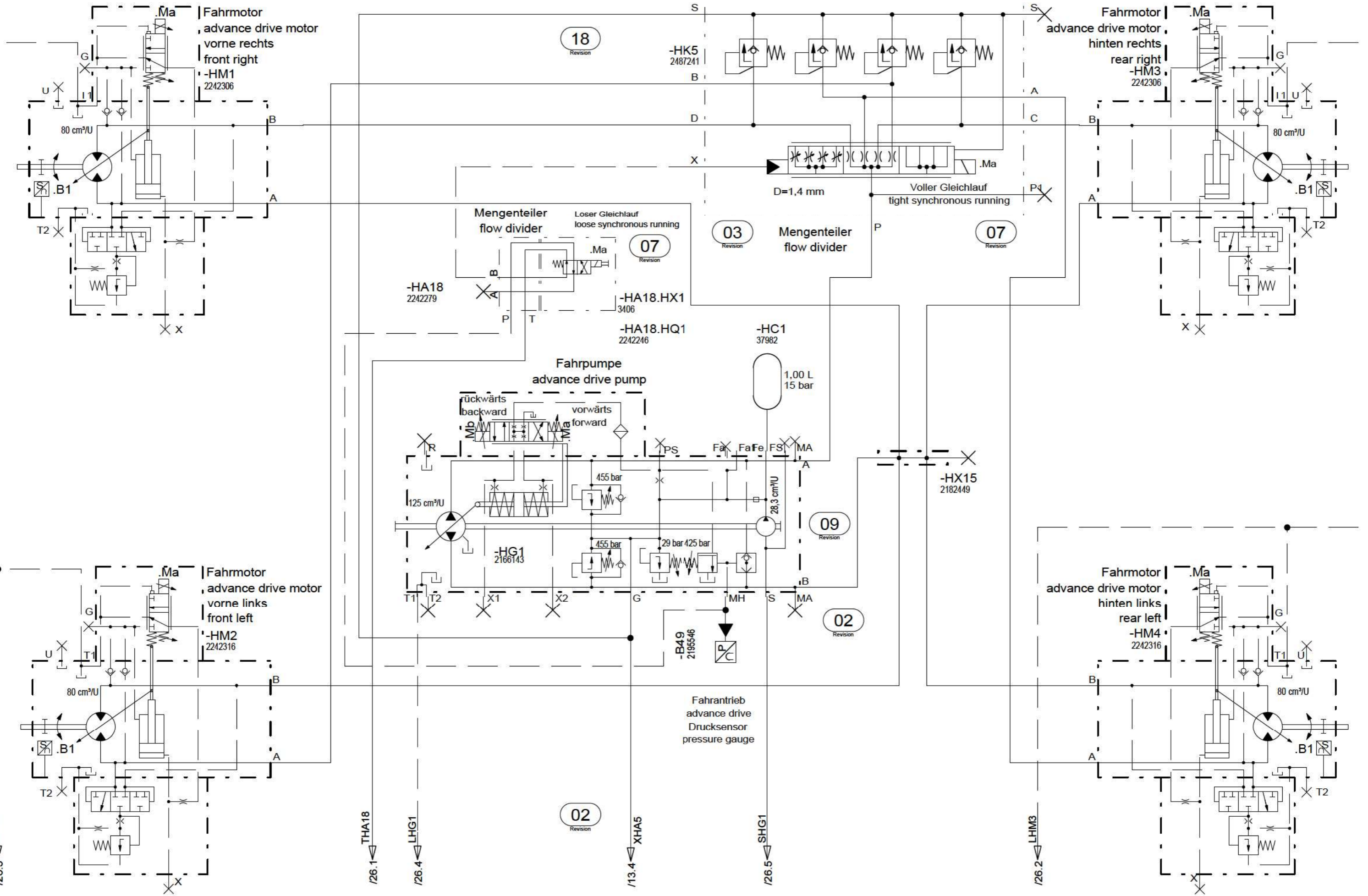

Drawing by:		Approved by:		last change:	
date	19.06.2012	date	17.04.2019	date	
name	B. Frank	name	M. Pees	name	
E - CAE		Document type:		Function group No.:	
		HFP			

Status:	Document No.:
SF AE=changable PF=prototype release SF=serial release	Partial Document No.:
	Version No.:



Material No.:	Revision No.:
2171097	20
Series code:	Valid for Serial No.:
07WR	from 0001 to 0358
Sheet plant:	
Sheet Location:	

Fahrtrieb	
advance drive	
Sheet	5
of	38

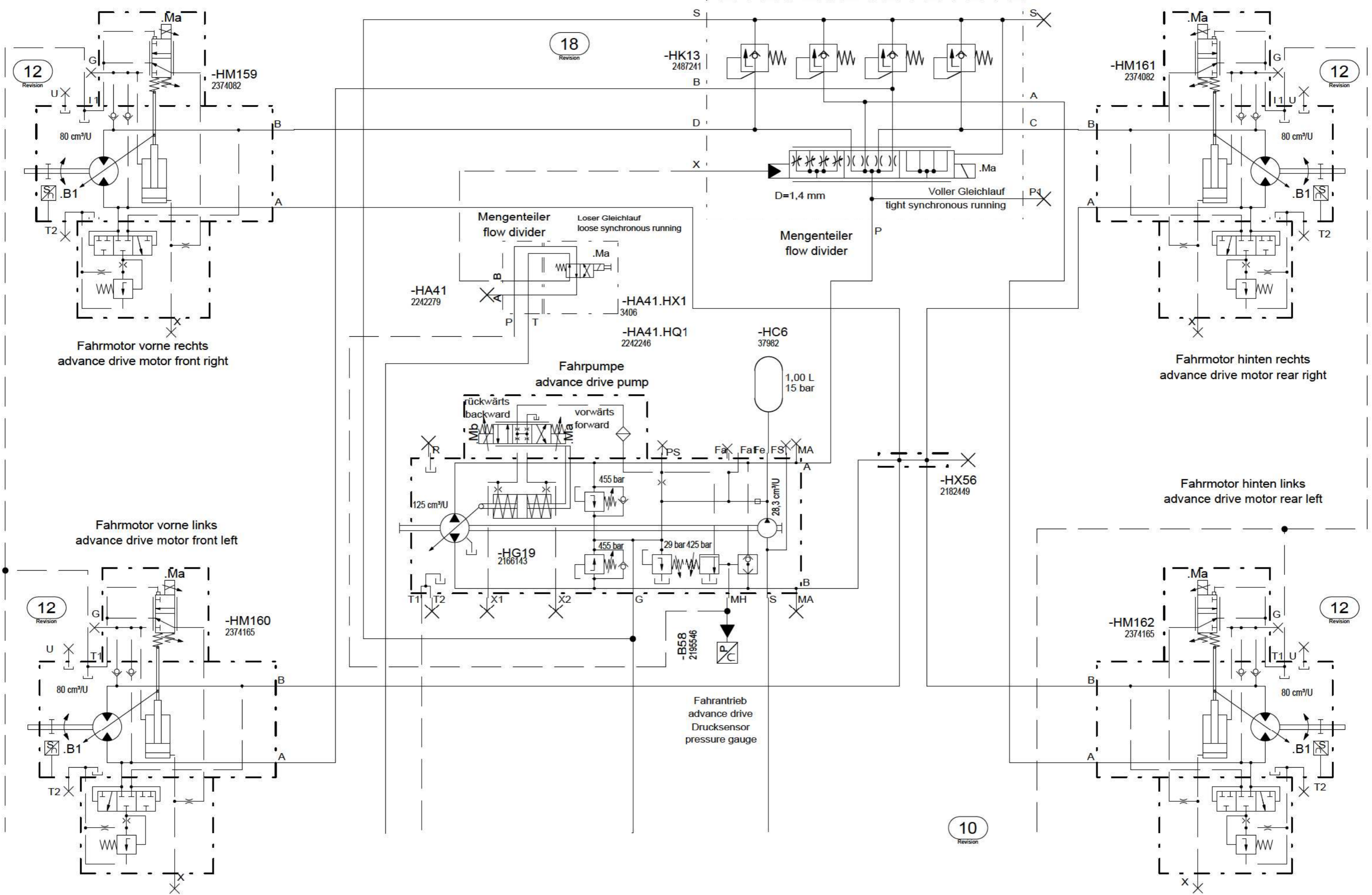

Drawing by:		Approved by:		last change:	
date	19.06.2012	date	17.04.2019	date	
name	B. Frank	name	M. Pees	name	
E - CAE		Document type:		Function group No.:	
		HFP			

Status:	Document No.:
SF AE=changable PF=prototype release SF=serial release	Partial Document No.:
	Version No.:



Material No.:	Revision No.:
2171097	20
Series code:	Valid for Serial No.:
07WR	from 0001 to 0358
Sheet plant:	
Sheet Location:	

Kalk-Zement
lime-cement

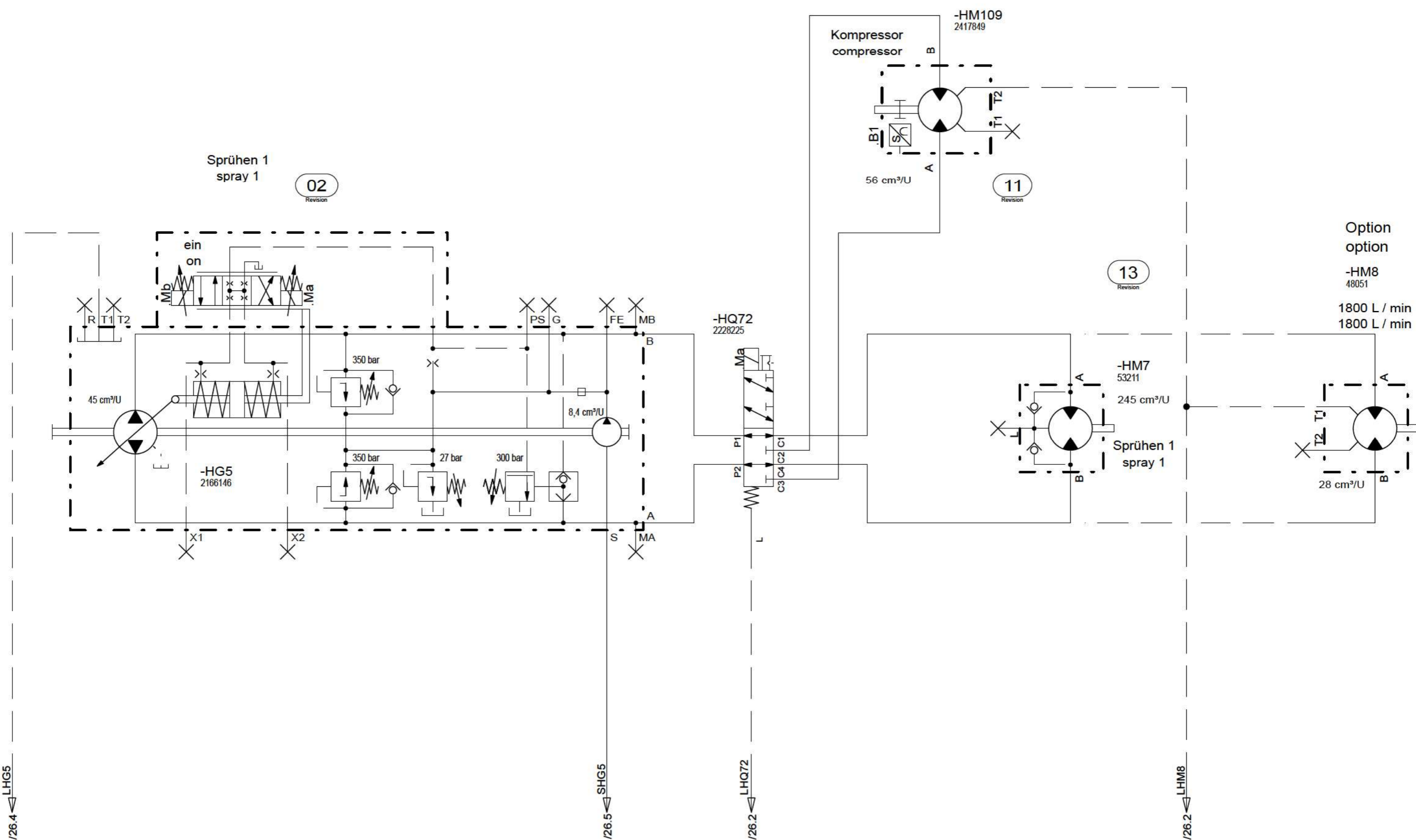

Drawing by:		Approved by:		last change:		Status:		Document No.:	
date	19.06.2012	date	17.04.2019	date		SF AE=changable PF=prototype release SF=serial release		Material No.: 2171097	
name	B. Frank	name	M. Pees	name				Revision No.: 20	
E - CAE		Document type: HFP		Function group No.:				Series code: 07WR	
								Valid for Serial No.: from 0001 to 0358	
								Sheet plant: Sheet Location:	

Material No.:		Revision No.:	
2171097		20	
Series code:		Valid for Serial No.:	
07WR		from 0001 to 0358	
Sheet plant:			
Sheet Location:			

W WIRTGEN

Sprühen 1 / 1800 ltr./min
spray 1 / 1800 ltr./min

Hydraulics

Schutzvermerk nach ISO 16016 beachten

Refer to protection notice ISO 16016

1 2 3 4 5 6 7 8

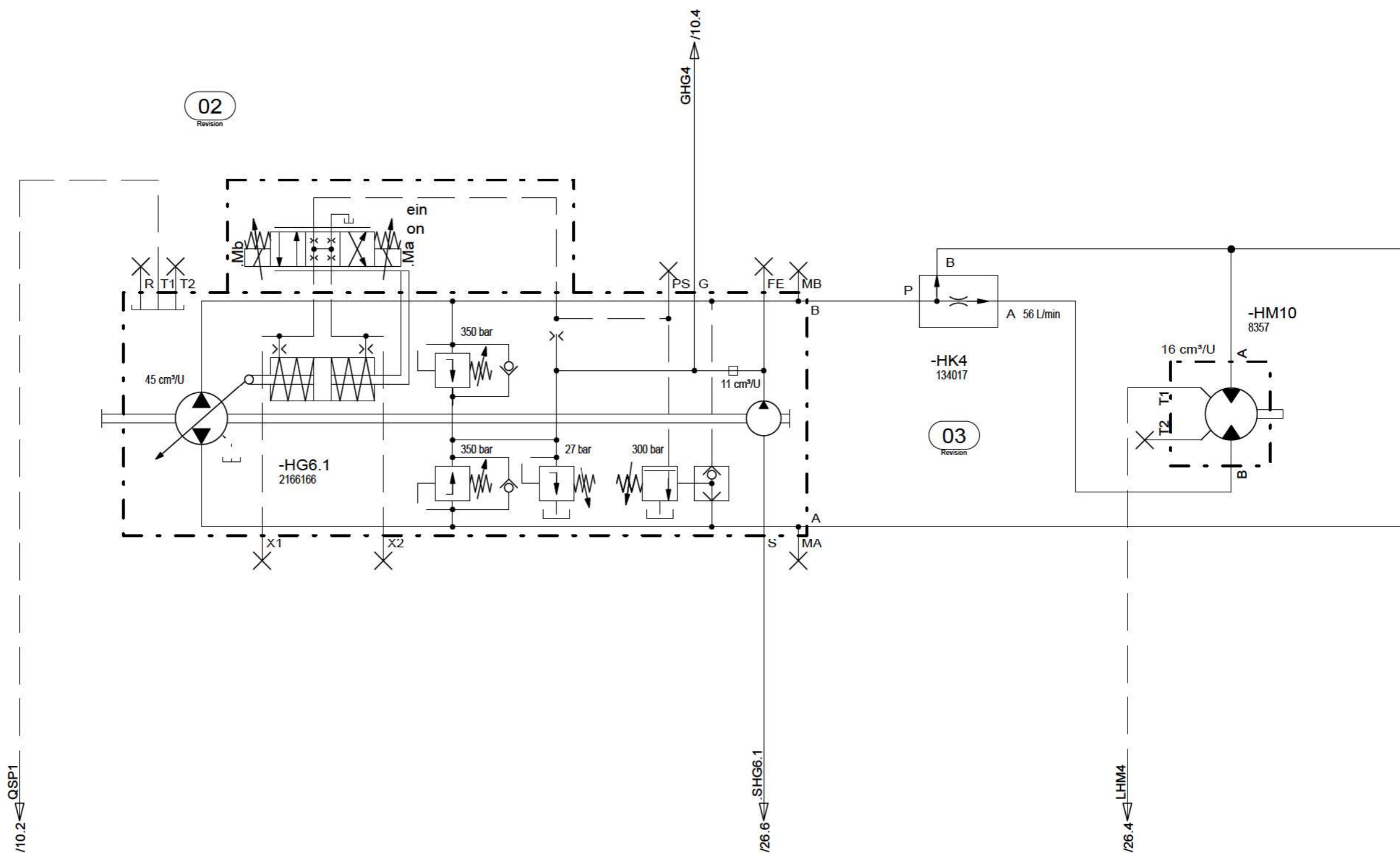

Drawing by:		Approved by:		last change:		Status:		Document No.:		Material No.:		Revision No.:		Generatorantrieb generator-drive		Sheet	
date 19.06.2012		date 17.04.2019		date		SF AE=changable PF=prototype release SF=serial release		Partial Document No.:		2171097		20				9	
name B. Frank		name M. Pees		name		Version No.:		Version No.:		07WR		Valid for Serial No.:				of	
E - CAE		Document type:		Function group No.:		Version No.:		Version No.:		Sheet plant:		from 0001 to 0358				38	
HFP										Sheet Location:						Sheets	

1 2 3 4 5 6 7 8

© 2019 by Wirtgen GmbH

Hydraulics

Schutzvermerk nach ISO 16016 beachten

Refer to protection notice ISO 16016

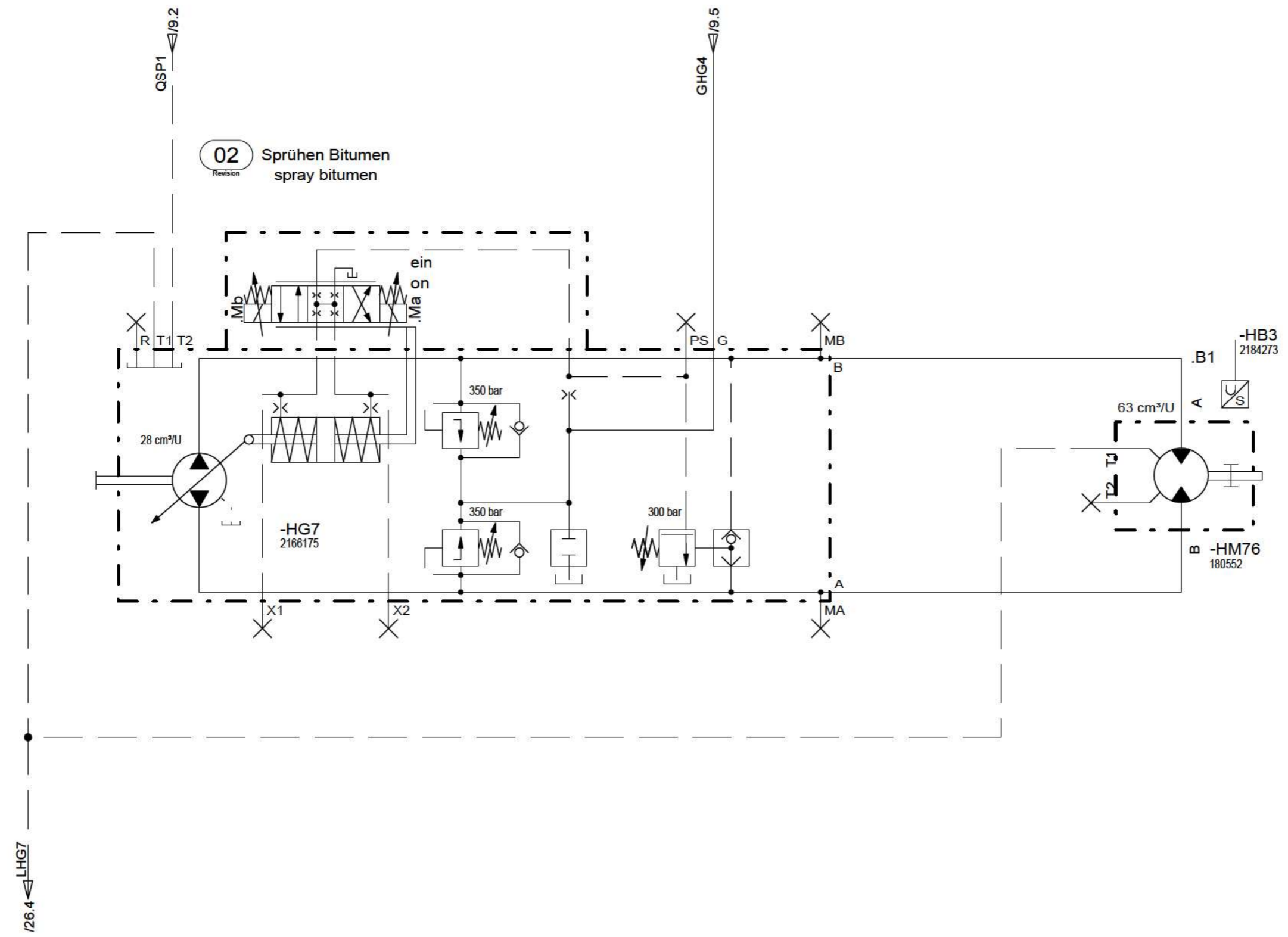

Drawing by:		Approved by:		last change:	
date	19.06.2012	date	17.04.2019	date	
name	B. Frank	name	M. Pees	name	
E - CAE		Document type:		Function group No.:	
		HFP			

Status:
SF AE = changable
 PF = prototype release
 SF = serial release

Document No.:
 Partial Document No.:
 Version No.:



Material No.: **2171097** Revision No.: **20**
 Series code: **07WR** Valid for Serial No.: from **0001** to **0358**
 Sheet plant:
 Sheet Location:

Bitumen bitumen

Sheet **10** of **38** Sheets

© 2019 by Wirtgen GmbH

Schutzvermerk nach ISO 16016 beachten

Refer to protection notice ISO 16016

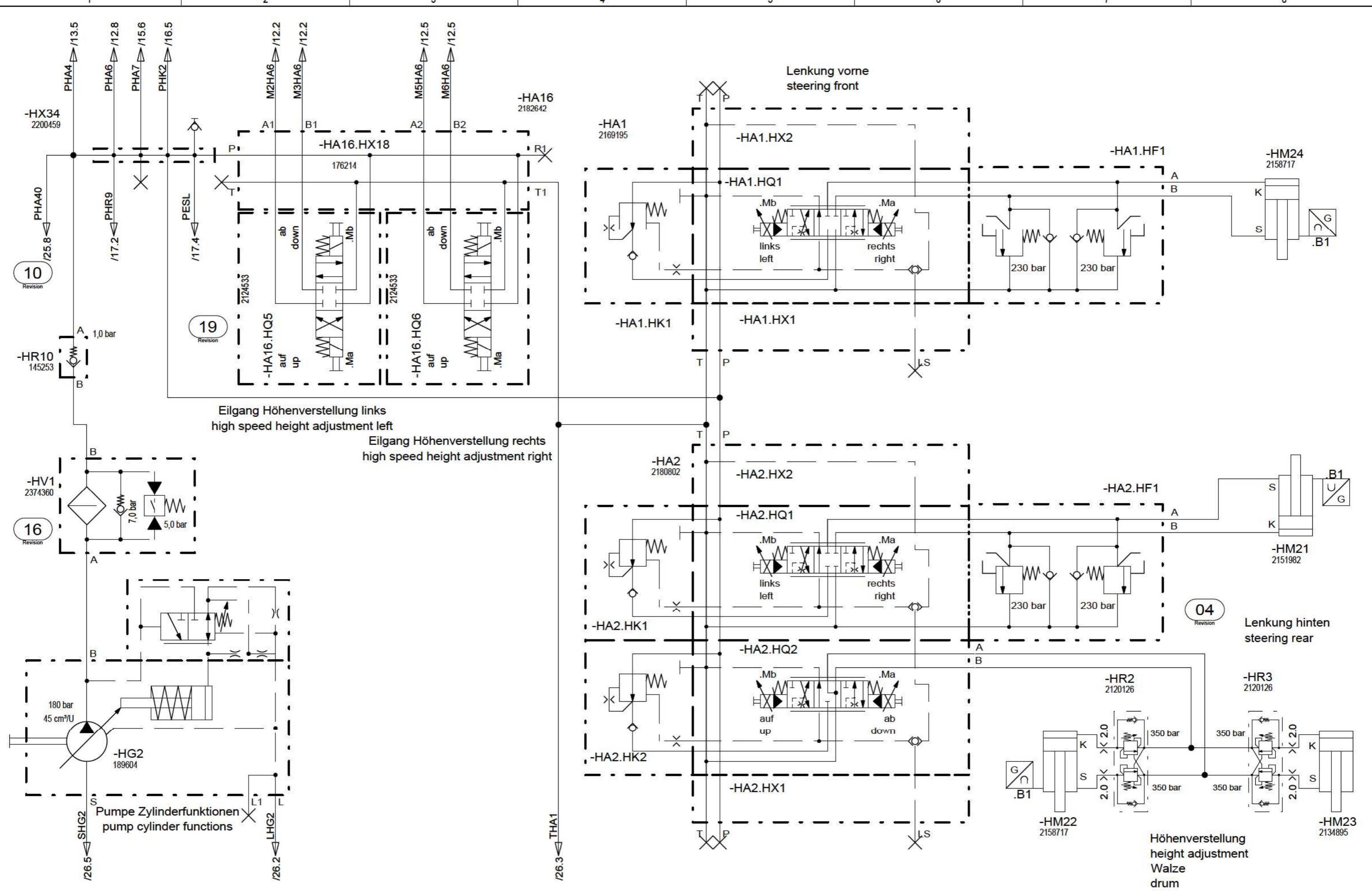

Drawing by:		Approved by:		last change:	
date	19.06.2012	date	17.04.2019	date	
name	B. Frank	name	M. Pees	name	
E - CAE		Document type:		Function group No.:	
		HFP			

Status:	Document No.:
SF AE=changable PF=prototype release SF=serial release	2171097
Partial Document No.:	Revision No.:
	20
Version No.:	Series code: 07WR
	Valid for Serial No.:
	from 0001 to 0358
	Sheet plant:
	Sheet Location:

W WIRTGEN

Zylinder Funktion
cylinder function

Sheet
11
of
38 Sheets

© 2019 by Wirtgen GmbH

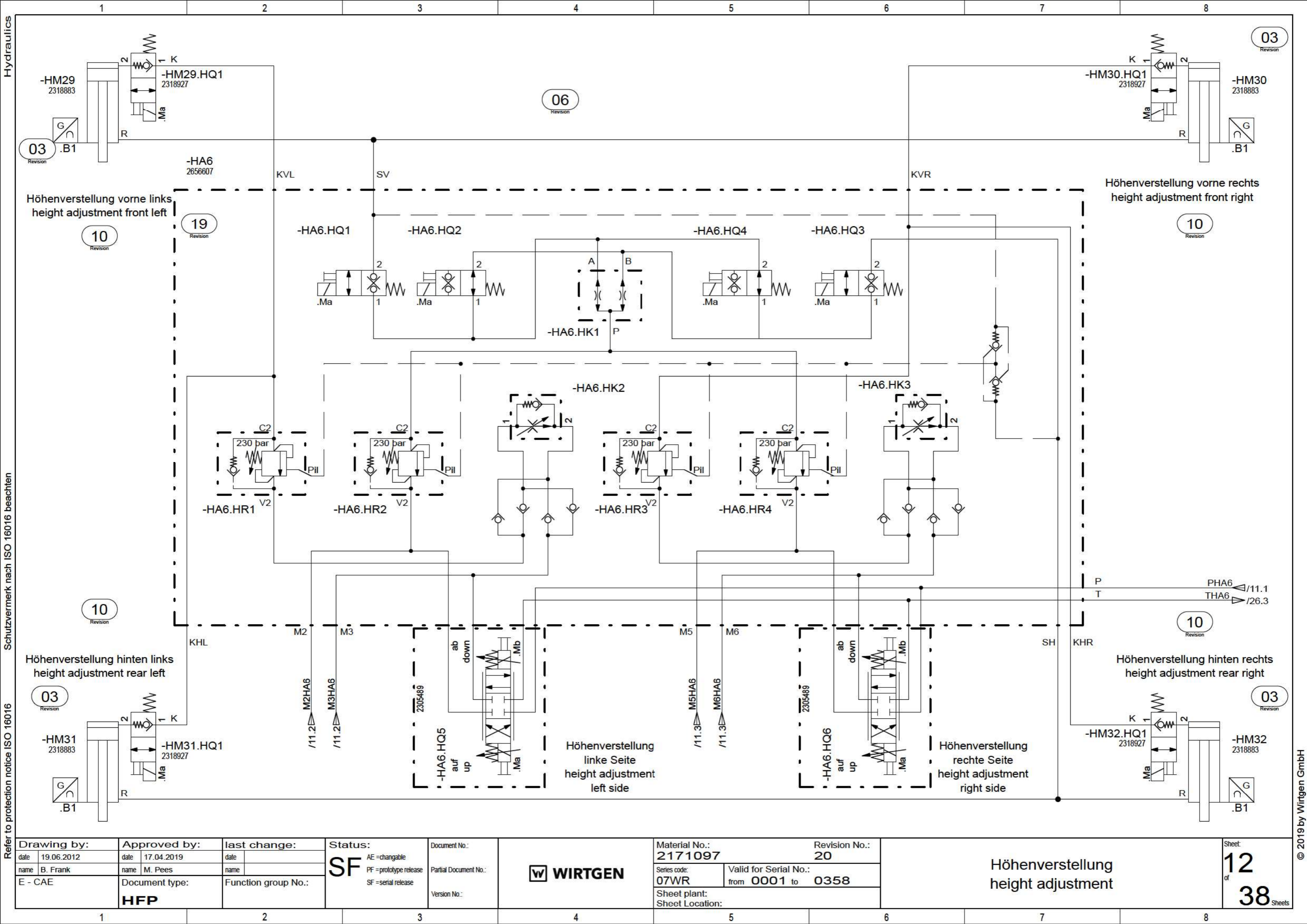

Hydraulics
 Schutzvermerk nach ISO 16016 beachten
 Refer to protection notice ISO 16016
 © 2019 by Wirtgen GmbH

Drawing by:		Approved by:		last change:		Status:		Document No.:		Material No.:		Revision No.:	
date	19.06.2012	date	17.04.2019	date		SF AE=changable PF=prototype release SF=serial release		Partial Document No.:		2171097		20	
name	B. Frank	name	M. Pees	name				Version No.:		Series code:		Valid for Serial No.:	
E - CAE		Document type:		Function group No.:						07WR		from 0001 to 0358	
		HFP								Sheet plant:		Höhenverstellung height adjustment	
										Sheet Location:		12 of 38 Sheets	



Höhenverstellung
height adjustment

Sheet
12
of
38
Sheets

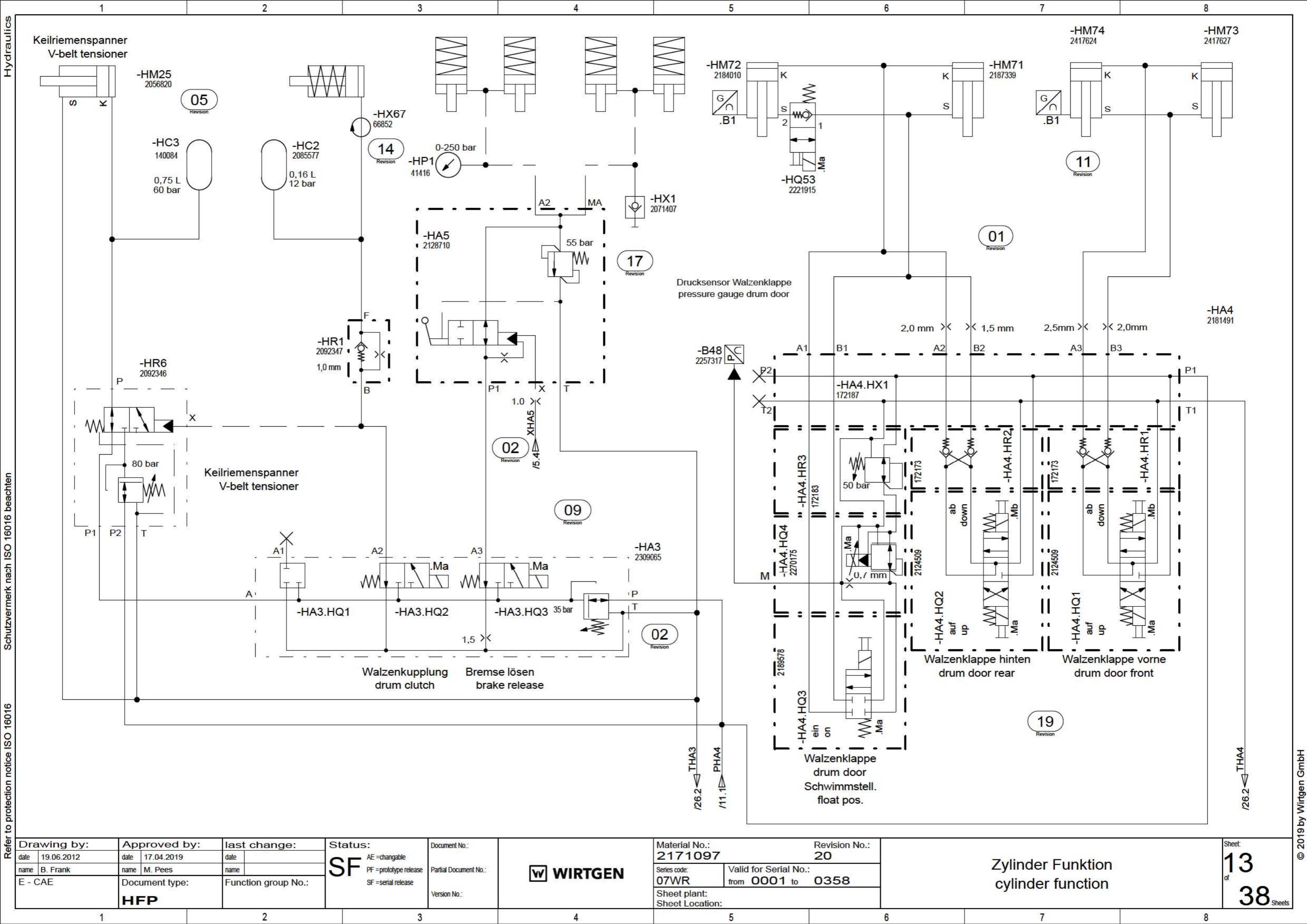

Hydraulics
 Schutzvermerk nach ISO 16016 beachten
 Refer to protection notice ISO 16016

Drawing by:		Approved by:		last change:		Status:		Document No.:		Material No.:		Revision No.:	
date	19.06.2012	date	17.04.2019	date		SF AE = changable PF = prototype release SF = serial release		Partial Document No.:		2171097		20	
name	B. Frank	name	M. Pees	name						Series code:		Valid for Serial No.:	
E - CAE		Document type:		Function group No.:		Version No.:		07WR		from 0001 to		0358	
HFP								Sheet plant:		Sheet Location:			

W WIRTGEN
 Material No.: 2171097
 Revision No.: 20
 Series code: 07WR
 Valid for Serial No.: from 0001 to 0358
 Sheet plant:
 Sheet Location:

Zylinder Funktion
 cylinder function

Sheet 13 of 38
 © 2019 by Wirtgen GmbH

Hydraulics

Schutzvermerk nach ISO 16016 beachten

Refer to protection notice ISO 16016

07
Revision

Drawing by:		Approved by:		last change:		Status:		Document No.:		Material No.:		Revision No.:		Reserve reserve		Sheet	
date 19.06.2012		date 17.04.2019		date		SF <small>AE =changable PF =prototype release SF =serial release</small>		W WIRTGEN		2171097		20				14 of 38 <small>Sheets</small>	
name B. Frank		name M. Pees		name						Partial Document No.:		Series code: 07WR					
E - CAE		Document type: HFP		Function group No.:		Version No.:		Sheet plant:		from 0001 to 0358		Sheet Location:					

© 2019 by Wirtgen GmbH

Hydraulics
Schutzvermerk nach ISO 16016 beachten
Refer to protection notice ISO 16016
© 2019 by Wirtgen GmbH

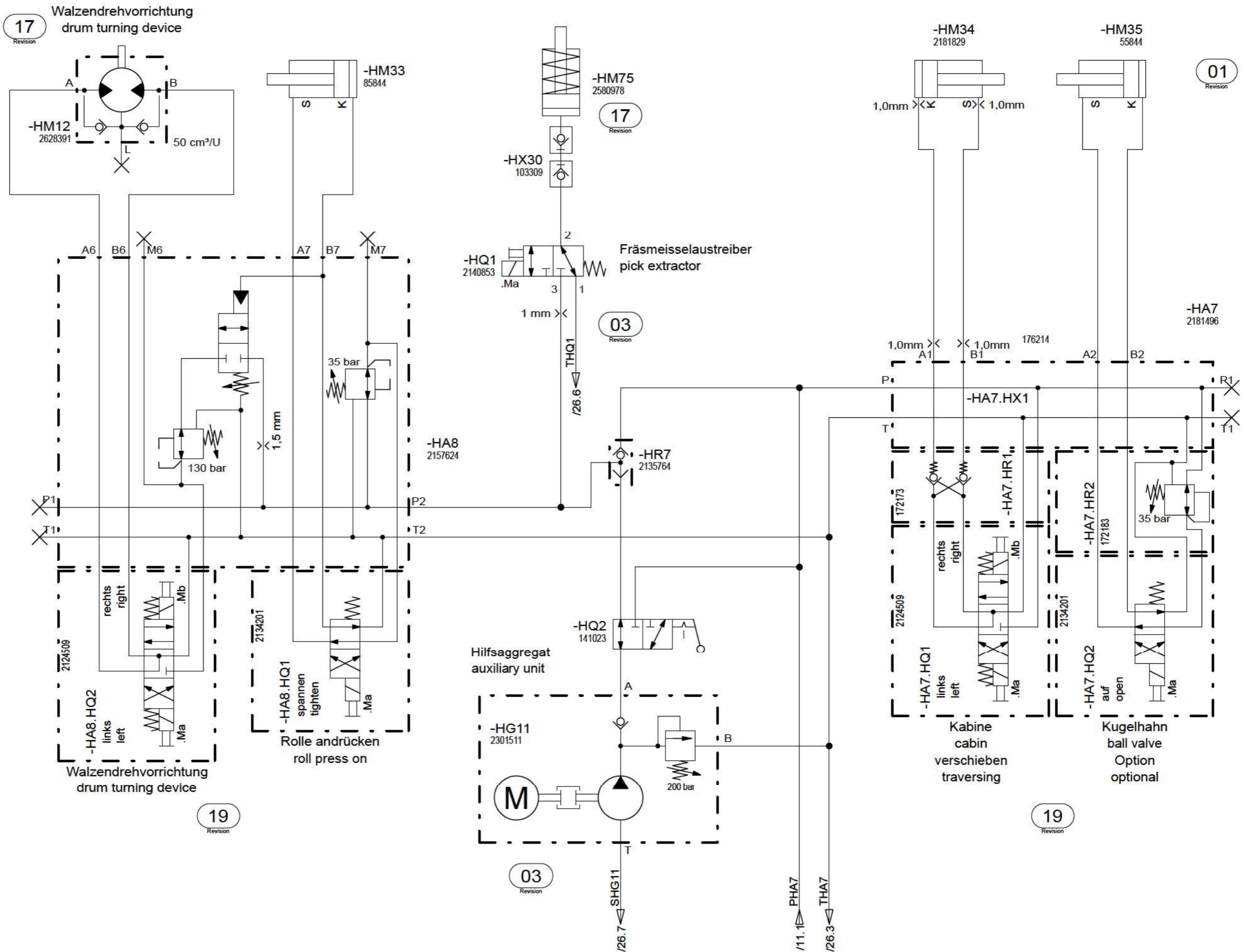

Drawing by:		Approved by:		last change:	
date	19.06.2012	date	17.04.2019	date	
name	B. Frank	name	M. Pees	name	
E - CAE		Document type:		Function group No.:	
		HFP			

Status:
SF AE =changable
 PF =prototype release
 SF =serial release

Document No.:
 Partial Document No.:
 Version No.:



Material No.: **2171097** Revision No.: **20**
 Series code: **07WR** Valid for Serial No.:
 from **0001** to **0358**
 Sheet plant:
 Sheet Location:

Zylinder Funktion
 cylinder function

Sheet
15
 of
38 Sheets

Hydraulics
Schutzvermerk nach ISO 16016 beachten
Refer to protection notice ISO 16016

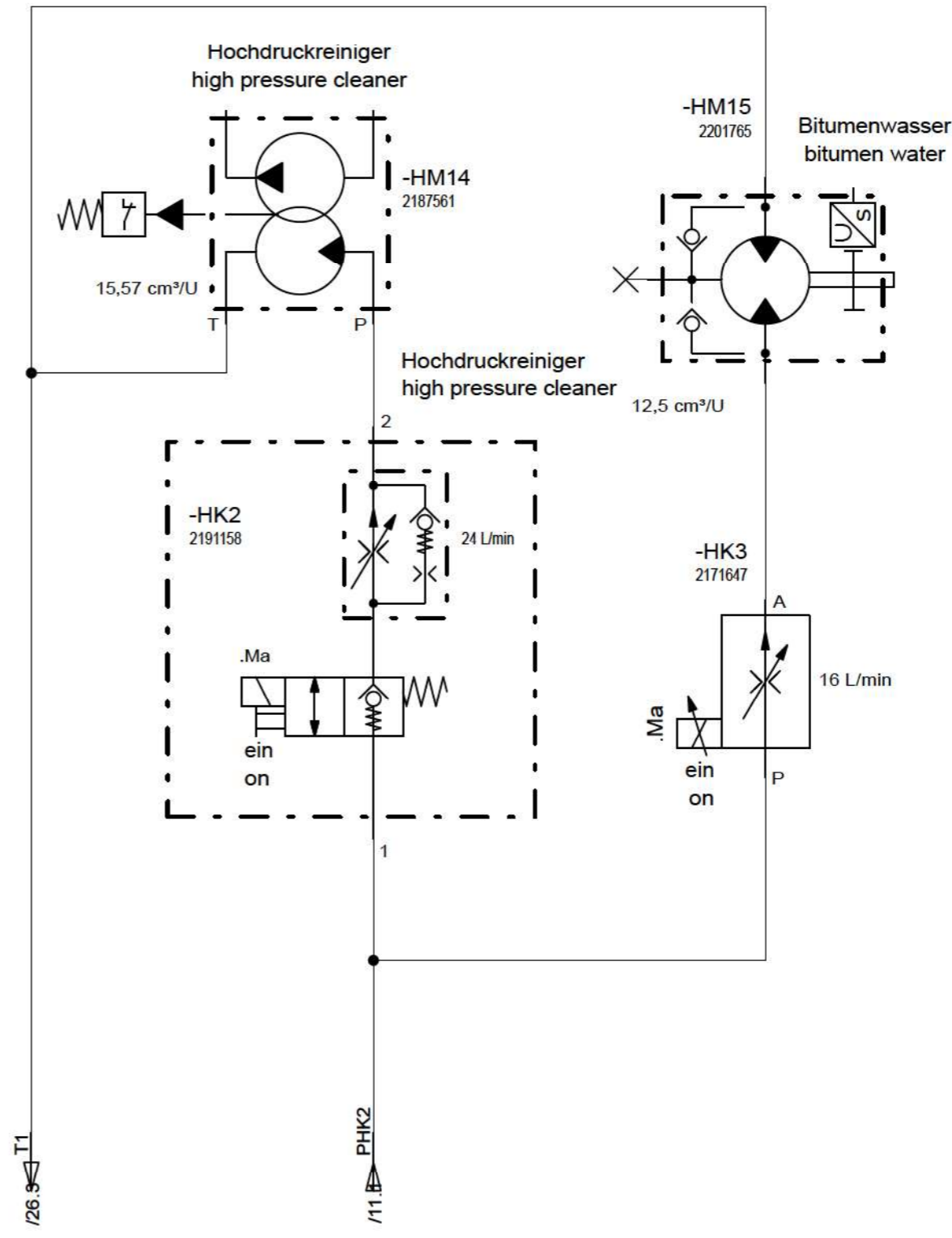
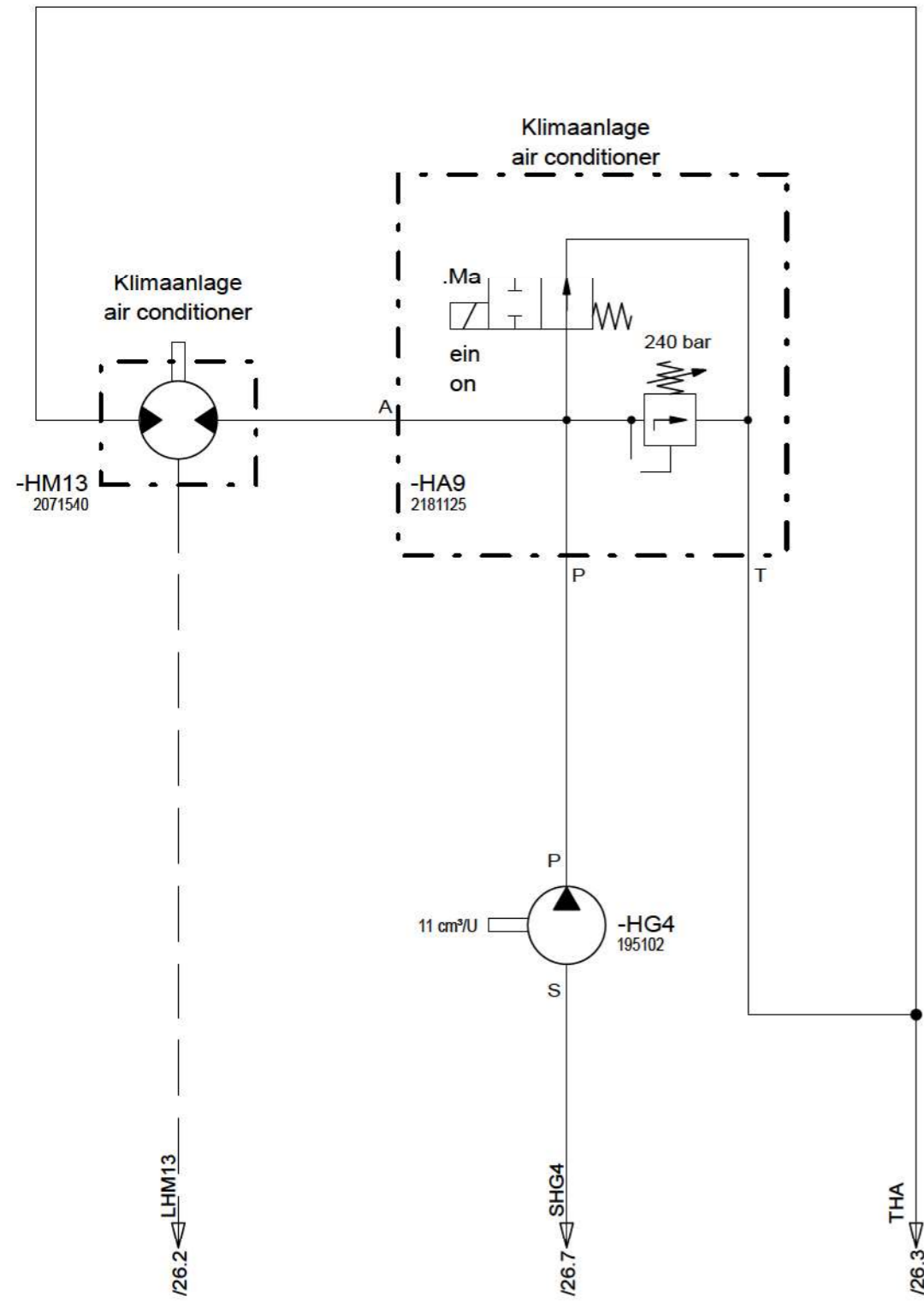

08
Revision

Drawing by:		Approved by:		last change:		Status:		Document No.:	
date	19.06.2012	date	17.04.2019	date		SF AE=changable PF=prototype release SF=serial release		Partial Document No.:	
name	B. Frank	name	M. Pees	name				Version No.:	
E - CAE		Document type:		Function group No.:					
		HFP							

W WIRTGEN		Material No.:		Revision No.:	
		2171097		20	
Series code:		Valid for Serial No.:			
07WR		from 0001 to 0358			
Sheet plant:					
Sheet Location:					

Optionen options	
16 of 38 Sheets	

© 2019 by Wirtgen GmbH

Schutzvermerk nach ISO 16016 beachten
 Refer to protection notice ISO 16016
 Hydraulics

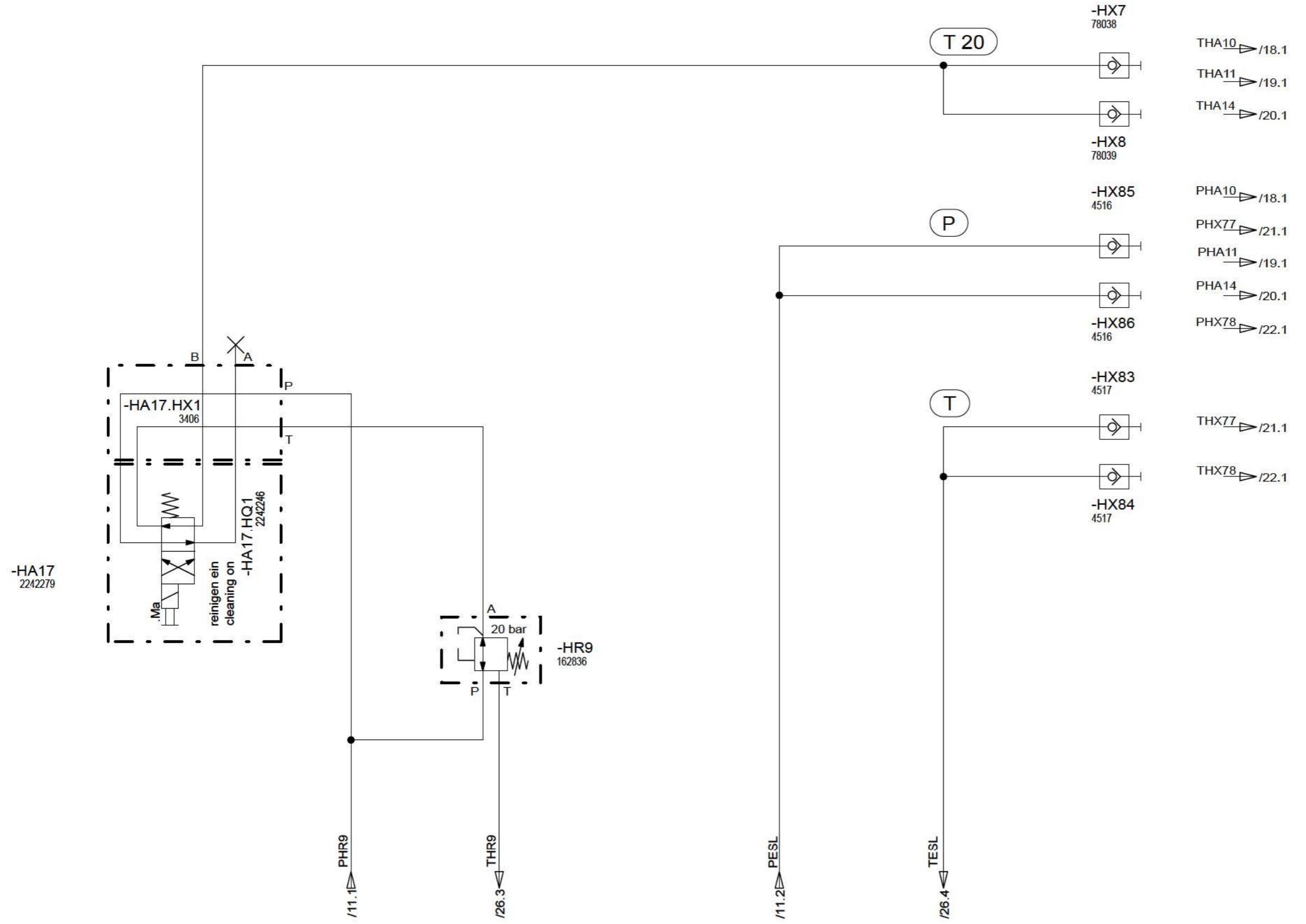

19
Revision

Drawing by:		Approved by:		last change:		Status:		Document No.:		Material No.:		Revision No.:		Versorgung Sprühleiste supply spraying beam		Sheet 17 of 38 Sheets	
date 19.06.2012		date 17.04.2019		date		SF AE=changable PF=prototype release SF=serial release		Partial Document No.:		2171097		20					
name B. Frank		name M. Pees		name				Version No.:		07WR		Valid for Serial No.:					
E - CAE		Document type:		Function group No.:						from 0001 to		0358					
HFP										Sheet plant:		Sheet Location:					

© 2019 by Wirtgen GmbH

Hydraulics
Schutzvermerk nach ISO 16016 beachten
Refer to protection notice ISO 16016

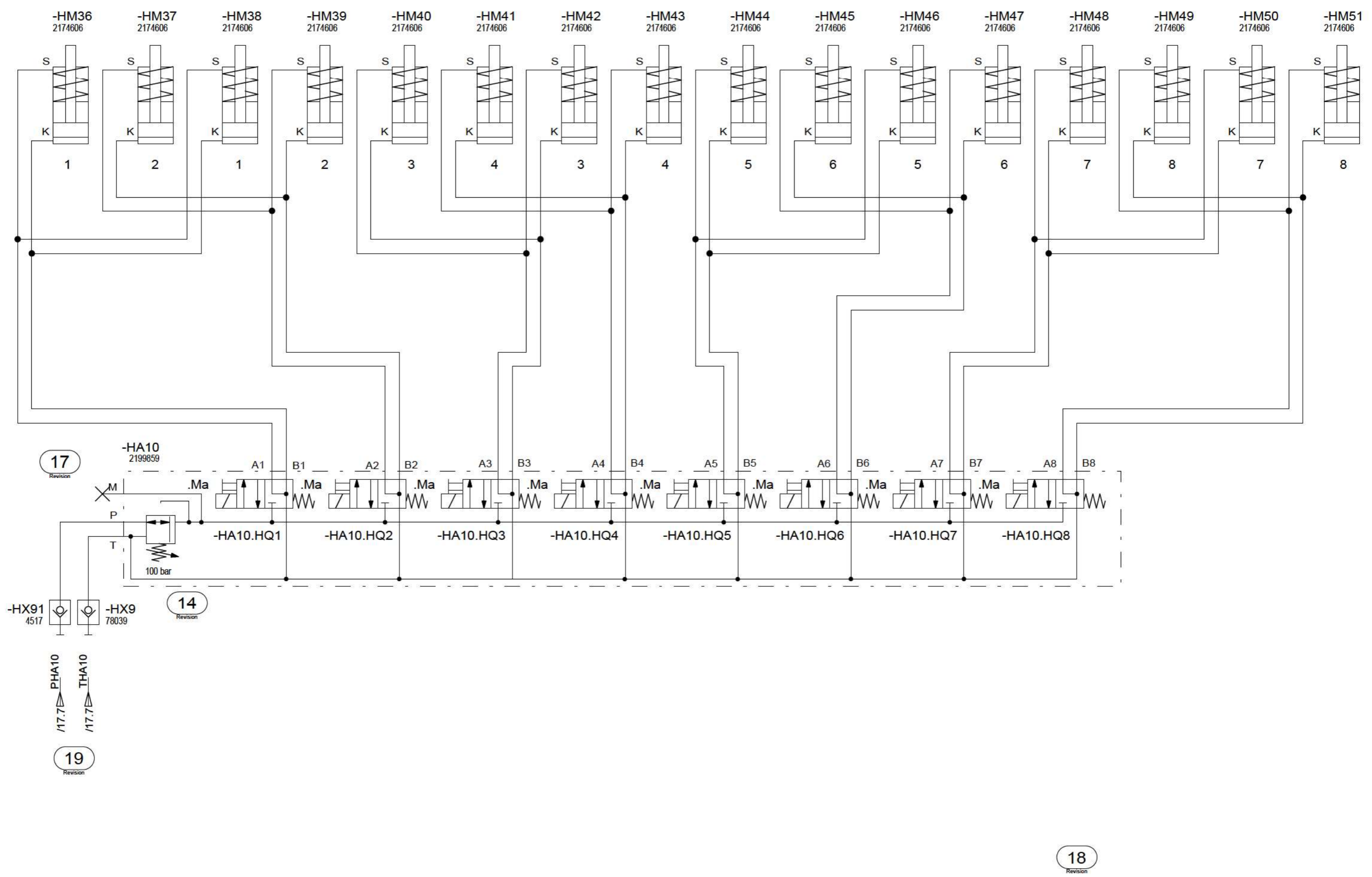

18
Revision

Drawing by:		Approved by:		last change:		Status:		Document No.:		Material No.:		Revision No.:		Einsprühleiste Wasser- Emulsion 1 spraying beam water- emulsion 1		Sheet	
date 19.06.2012		date 17.04.2019		date		SF AE =changable PF =prototype release SF =serial release		Partial Document No.:		2171097		20				18	
name B. Frank		name M. Pees		name				Version No.:		Series code:		Valid for Serial No.:				of	
E - CAE		Document type:		Function group No.:						07WR		from 0001 to 0358				38	
HFP										Sheet plant:		Sheet Location:				Sheets	

© 2019 by Wirtgen GmbH

Hydraulics
Schutzvermerk nach ISO 16016 beachten
Refer to protection notice ISO 16016
© 2019 by Wirtgen GmbH

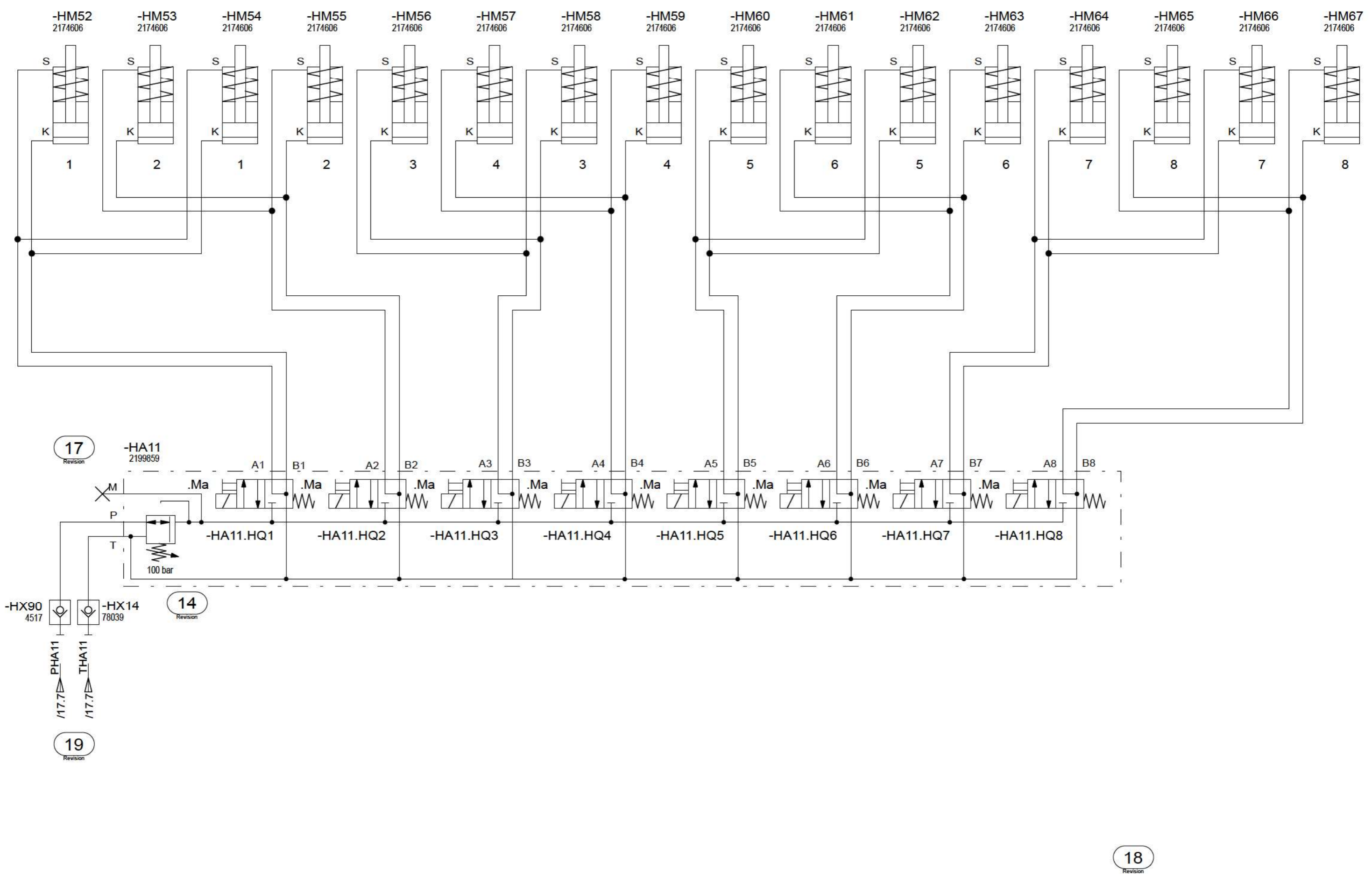

18
Revision

Drawing by:		Approved by:		last change:		Status:		Document No.:		Material No.:		Revision No.:		Sheet 19 of 38 Sheets
date 19.06.2012		date 17.04.2019		date		SF AE=changable PF=prototype release SF=serial release		Partial Document No.:		2171097		20		
name B. Frank		name M. Pees		name				Version No.:		Series code: 07WR		Valid for Serial No.: from 0001 to 0358		
E - CAE		Document type: HFP		Function group No.:						Sheet plant:		Sheet Location:		

Einsprühleiste Wasser- Emulsion 2
spraying beam water- emulsion 2

Hydraulics
Schutzvermerk nach ISO 16016 beachten
Refer to protection notice ISO 16016
© 2019 by Wirtgen GmbH

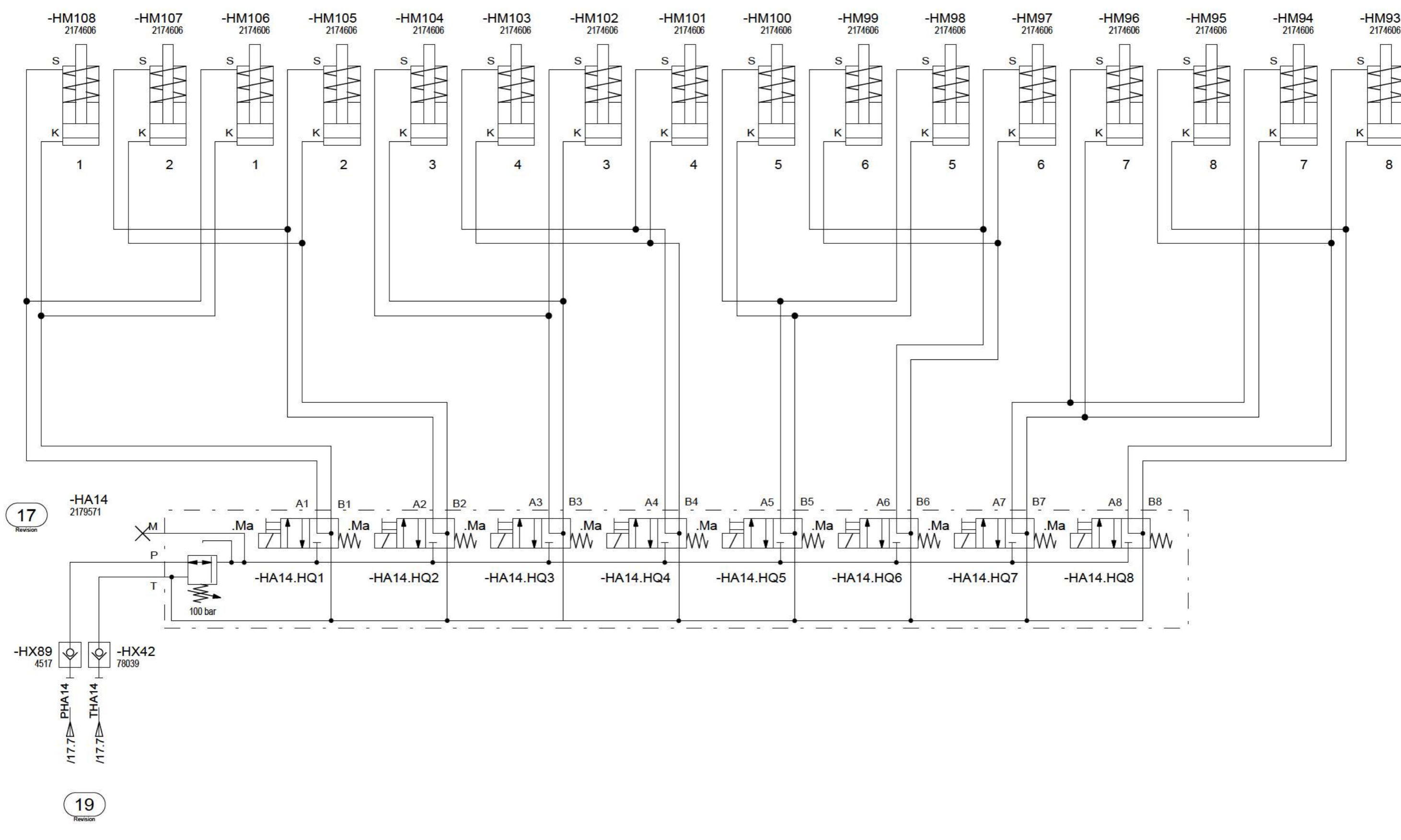

17
Revision

-HA14
2179571

19
Revision

18
Revision

Drawing by:		Approved by:		last change:		Status:		Document No.:		Material No.:		Revision No.:		Sheet	
date 19.06.2012		date 17.04.2019		date		SF AE =changable PF =prototype release SF =serial release		Partial Document No.:		2171097		20		20	
name B. Frank		name M. Pees		name				Version No.:		Series code: 07WR		Valid for Serial No.:		of	
E - CAE		Document type:		Function group No.:						Sheet plant:		from 0001 to 0358		38	
HFP										Sheet Location:				Sheets	

Schaumbitumen reinigen
foamed bitumen cleaning

Hydraulics

Schutzvermerk nach ISO 16016 beachten

Refer to protection notice ISO 16016

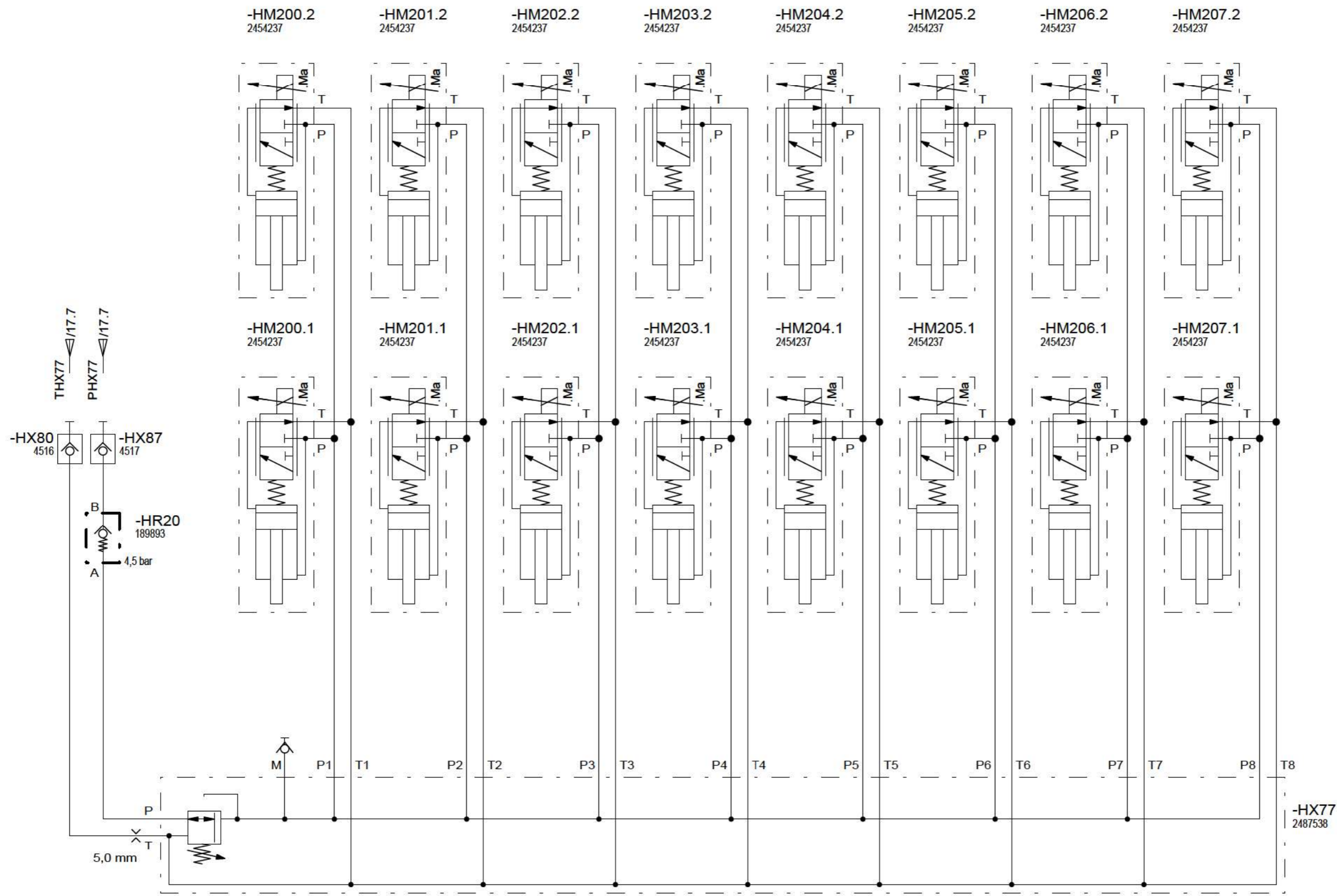

19
Revision

Drawing by:		Approved by:		last change:	
date	19.06.2012	date	17.04.2019	date	
name	B. Frank	name	M. Pees	name	
E - CAE		Document type:		Function group No.:	
		HFP			

Status:

SF AE = changable
PF = prototype release
SF = serial release

Document No.:

Partial Document No.:

Version No.:



Material No.: 2171097

Revision No.: 20

Series code: 07WR

Valid for Serial No.: from 0001 to 0358

Sheet plant:

Sheet Location:

Vario Einsprühleiste 1
vario spraying beam 1

Sheet 21 of 38

© 2019 by Wirtgen GmbH

Hydraulics

Schutzvermerk nach ISO 16016 beachten

Refer to protection notice ISO 16016

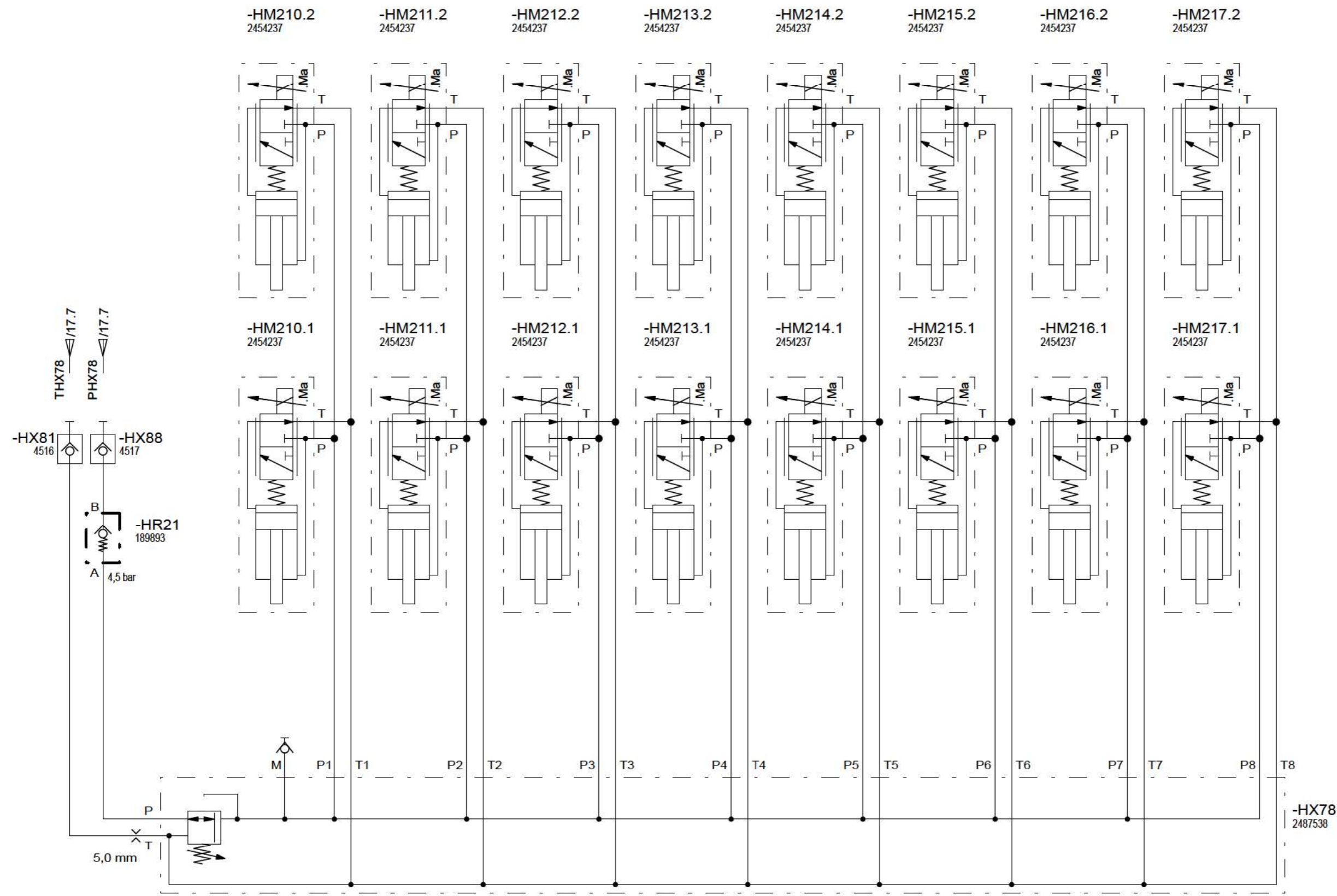

19
Revision

Drawing by:		Approved by:		last change:	
date	19.06.2012	date	17.04.2019	date	
name	B. Frank	name	M. Pees	name	
E - CAE		Document type:		Function group No.:	
		HFP			

Status:

SF AE = changable
PF = prototype release
SF = serial release

Document No.:

Partial Document No.:

Version No.:



Material No.: 2171097

Revision No.: 20

Series code: 07WR

Valid for Serial No.: from 0001 to 0358

Sheet plant:

Sheet Location:

Vario Einsprühleiste 2
vario spraying beam 2

Sheet 22 of 38

© 2019 by Wirtgen GmbH

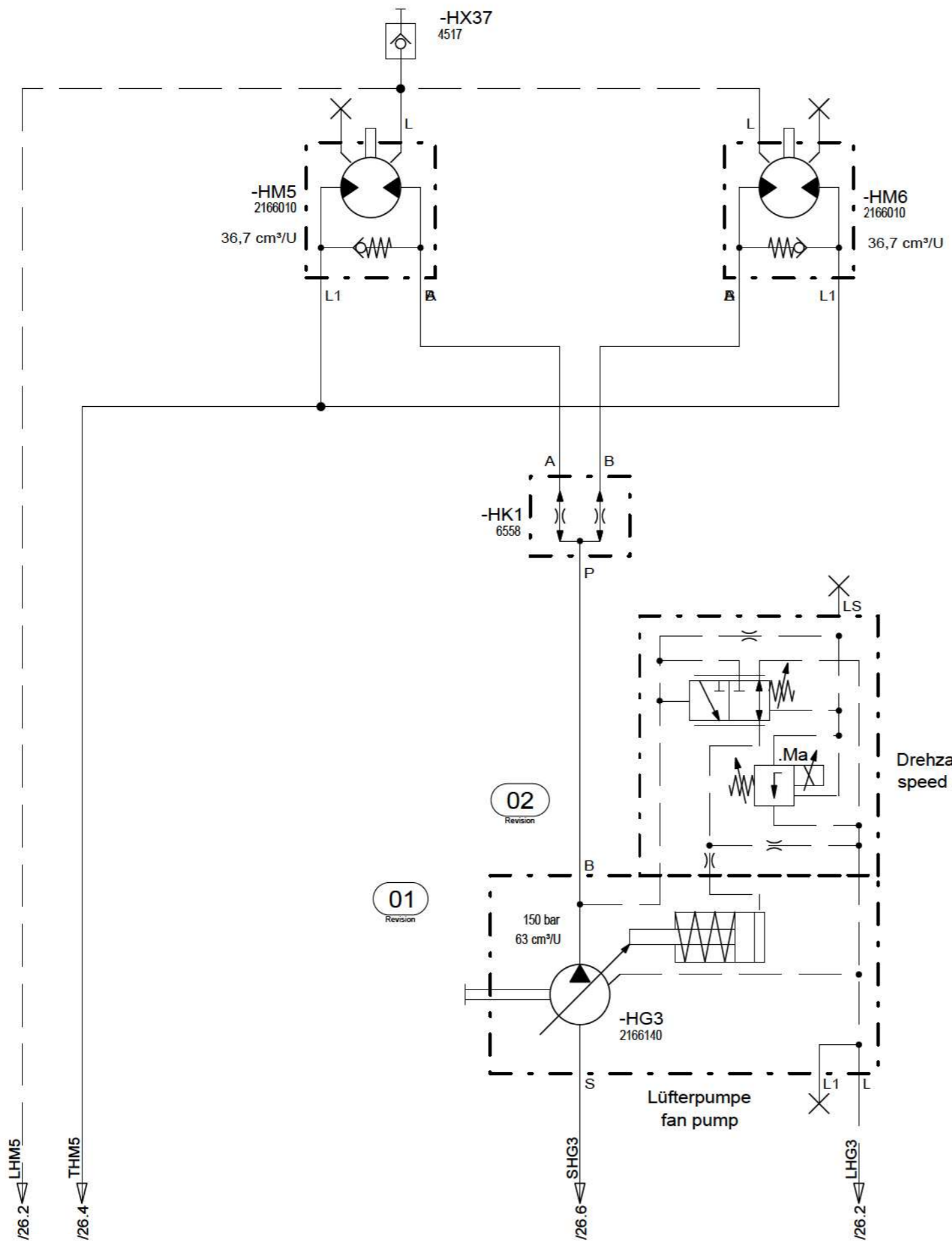

LHM5 /26.2
THM5 /26.4

SHG3 /26.6
LHG3 /26.2

Drawing by:		Approved by:		last change:	
date	19.06.2012	date	17.04.2019	date	
name	B. Frank	name	M. Pees	name	
E - CAE		Document type:		Function group No.:	
		HFP			

Status:	Document No.:
SF AE =changable PF =prototype release SF =serial release	
Partial Document No.:	Version No.:



Material No.:	Revision No.:
2171097	20
Series code:	Valid for Serial No.:
07WR	from 0001 to 0358
Sheet plant:	
Sheet Location:	

Lüfterantrieb
fan drive

Sheet
of
23
of
38 Sheets

Hydraulics

Schutzvermerk nach ISO 16016 beachten

Refer to protection notice ISO 16016

1 2 3 4 5 6 7 8

13
Revision

Drawing by:		Approved by:		last change:		Status:		Document No.:		Material No.:		Revision No.:		Reserve reserve		Sheet			
date 19.06.2012		date 17.04.2019		date		SF <small>AE =changable PF =prototype release SF =serial release</small>		Partial Document No.:		2171097		20				24 of		38 Sheets	
name B. Frank		name M. Pees		name						Series code:		Valid for Serial No.:							
E - CAE		Document type: HFP		Function group No.:		Version No.:		Sheet plant:		from 0001 to 0358									
										Sheet Location:									

1 2 3 4 5 6 7 8

© 2019 by Wirtgen GmbH

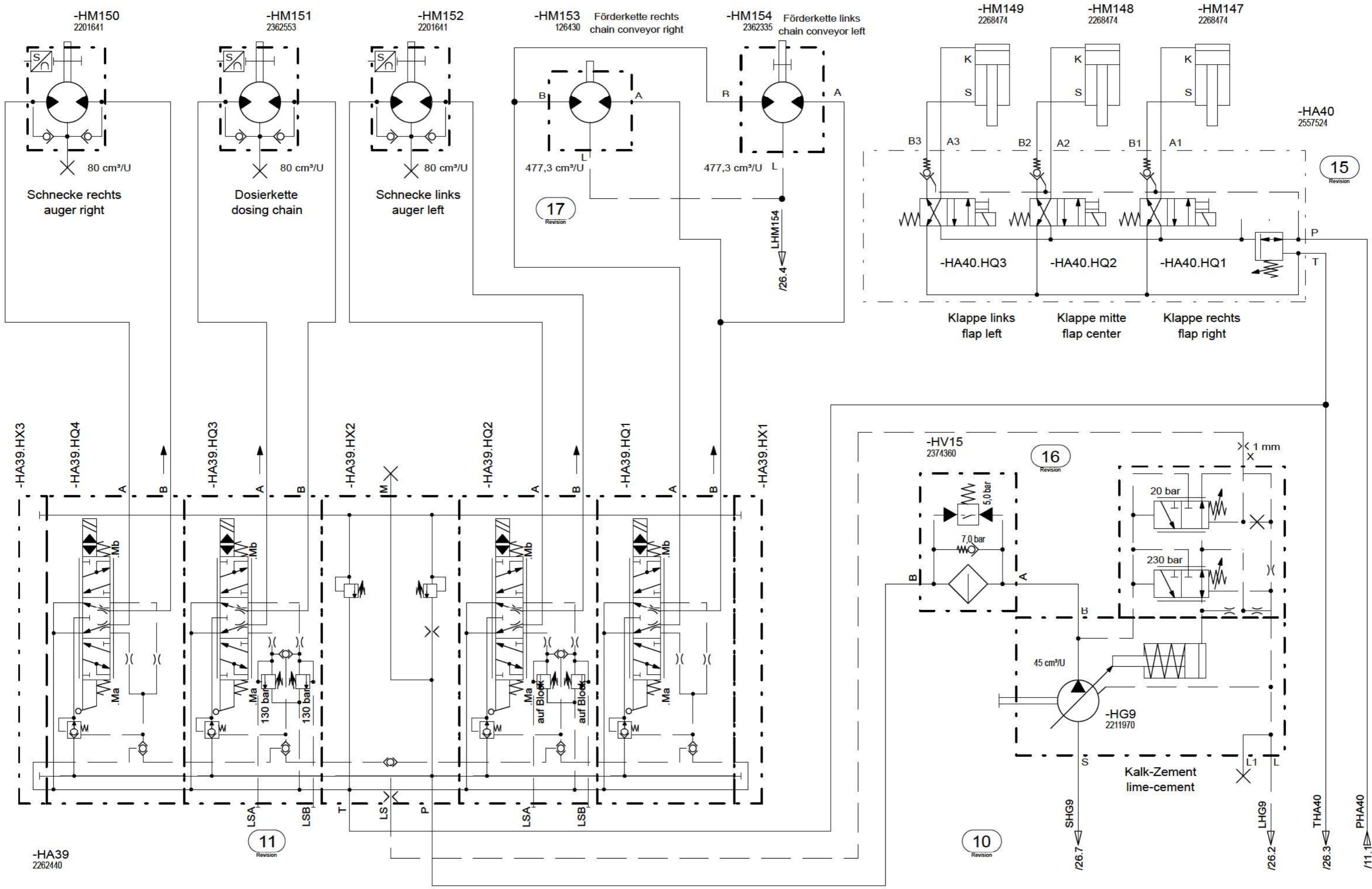

Drawing by:		Approved by:		last change:	
date	19.06.2012	date	17.04.2019	date	
name	B. Frank	name	M. Pees	name	
E - CAE		Document type:		Function group No.:	
		HFP			

Status:	Document No.:
SF AE=changable PF=prototype release SF=serial release	Partial Document No.:
	Version No.:



Material No.:	Revision No.:
2171097	20
Series code:	Valid for Serial No.:
07WR	from 0001 to 0358
Sheet plant:	
Sheet Location:	

**Kalk-Zement
lime-cement**

Sheet
25
of
38 Sheets

Hydraulics

Schutzvermerk nach ISO 16016 beachten

Refer to protection notice ISO 16016

02
Revision

-DM2
2296559

447 kW

Drehzahlbereich
speed operating range
2100 U/min

14
Revision

17
Revision

04
Revision

19
Revision

19
Revision

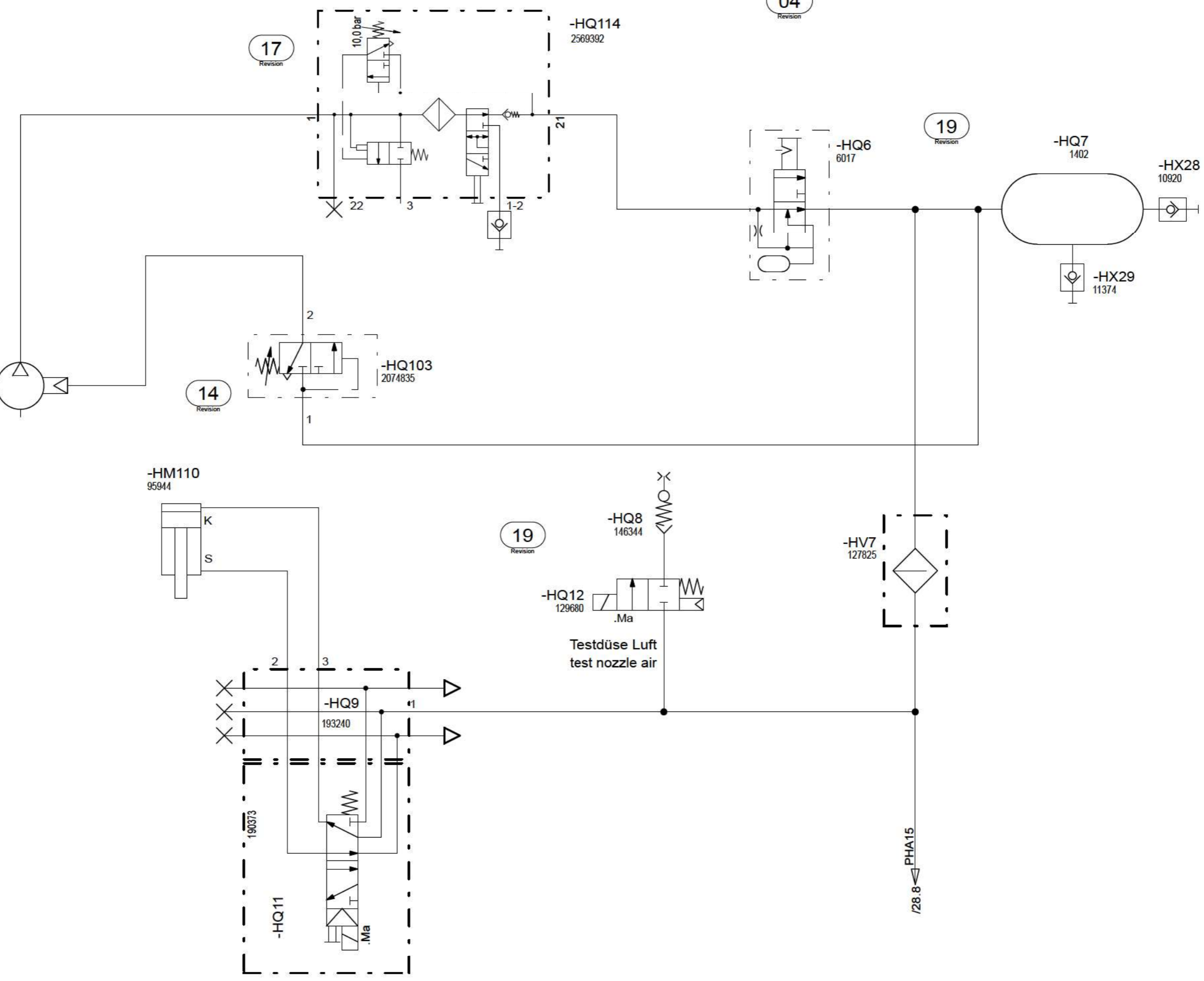

Drawing by:		Approved by:		last change:	
date	19.06.2012	date	17.04.2019	date	
name	B. Frank	name	M. Pees	name	
E - CAE		Document type:		Function group No.:	
		HFP			

Status:

SF AE = changable
PF = prototype release
SF = serial release

Document No.:

Partial Document No.:

Version No.:

W WIRTGEN

Material No.: **2171097**

Revision No.: **20**

Series code: **07WR**

Valid for Serial No.: from **0001** to **0358**

Sheet plant:

Sheet Location:

Druckluftanlage
compressed air system

Sheet
27
of
38 Sheets

© 2019 by Wirtgen GmbH

Hydraulics
Schutzvermerk nach ISO 16016 beachten
Refer to protection notice ISO 16016

1 2 3 4 5 6 7 8

14
Revision

Drawing by:		Approved by:		last change:		Status:		Document No.:		Material No.:		Revision No.:		Reserve reserve		Sheet 29 of 38	
date	19.06.2012	date	17.04.2019	date		SF	AE =changable	Partial Document No.:		2171097		20					
name	B. Frank	name	M. Pees	name			PF =prototype release	Version No.:		Series code:		Valid for Serial No.:					
E - CAE		Document type:		Function group No.:			SF =serial release			07WR		from 0001 to 0358					
		HFP								Sheet plant:							
										Sheet Location:							

1 2 3 4 5 6 7 8

© 2019 by Wirtgen GmbH

Hydraulics
Schutzvermerk nach ISO 16016 beachten
Refer to protection notice ISO 16016
© 2019 by Wirtgen GmbH

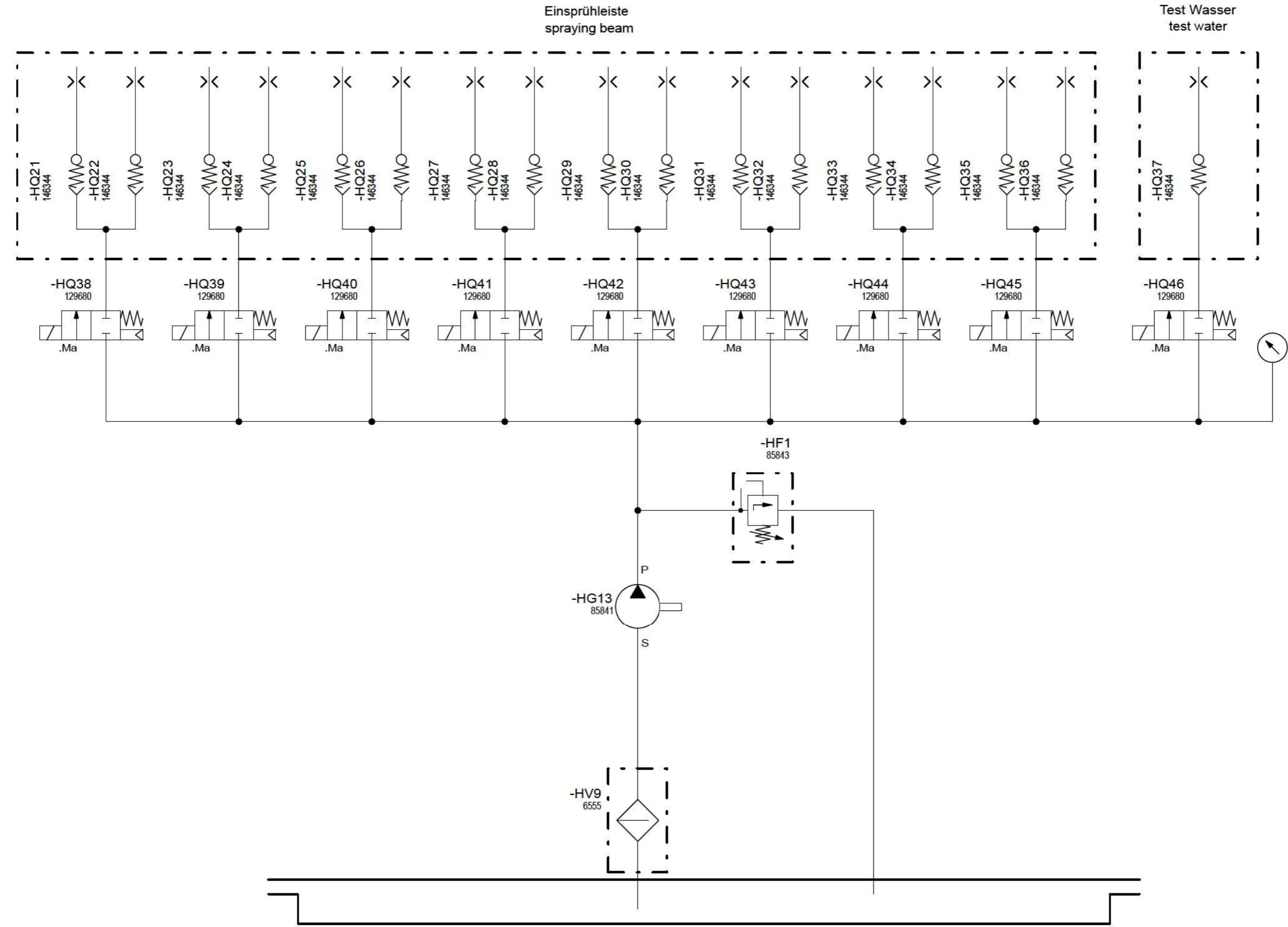

Drawing by:		Approved by:		last change:		Status:		Document No.:		Material No.:		Revision No.:		Sheet	
date 19.06.2012		date 17.04.2019		date		SF AE = changable		Partial Document No.:		2171097		20		30	
name B. Frank		name M. Pees		name		PF = prototype release		Version No.:		Series code: 07WR		Valid for Serial No.:		of	
E - CAE		Document type:		Function group No.:		SF = serial release		W WIRTGEN		Sheet plant:		from 0001 to 0358		38	
HFP										Sheet Location:		Prozeßwasser process water		Sheets	

Aufbau Betriebsmittelkennzeichen / device designation configuration

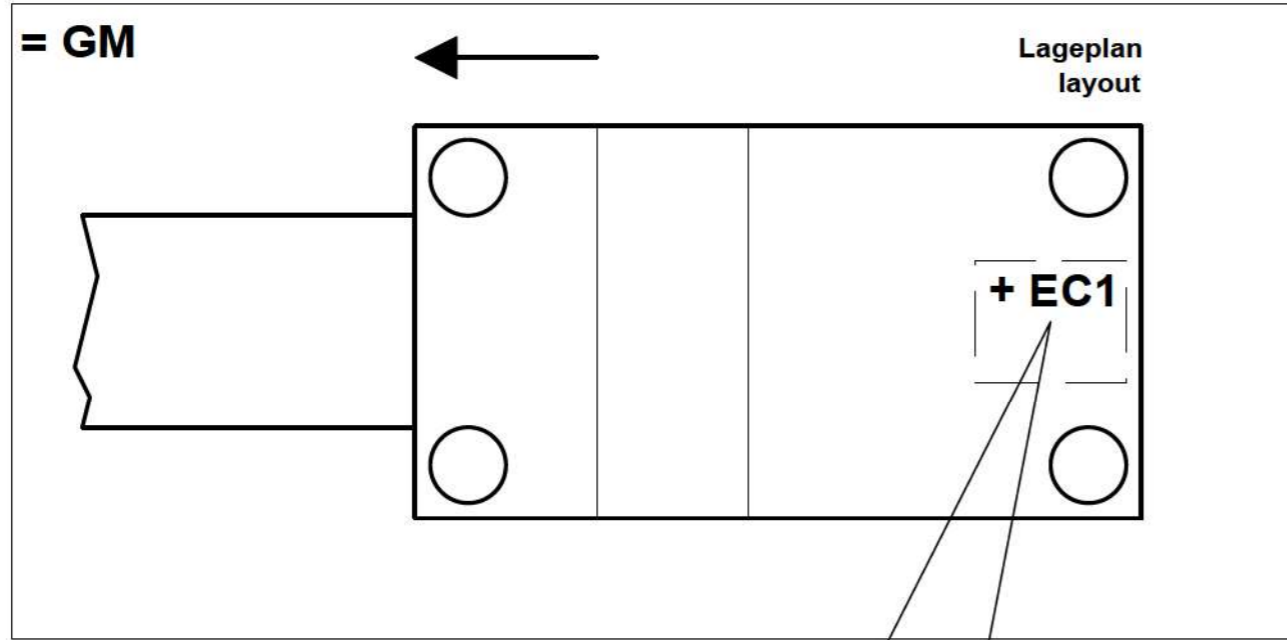

- = Anlagenkennzeichen
plant designation
 - + Ortskennzeichen
location designation
 - **Art / Zählnummer**
type / number
- Geräteanschlussbezeichnung
connection designation

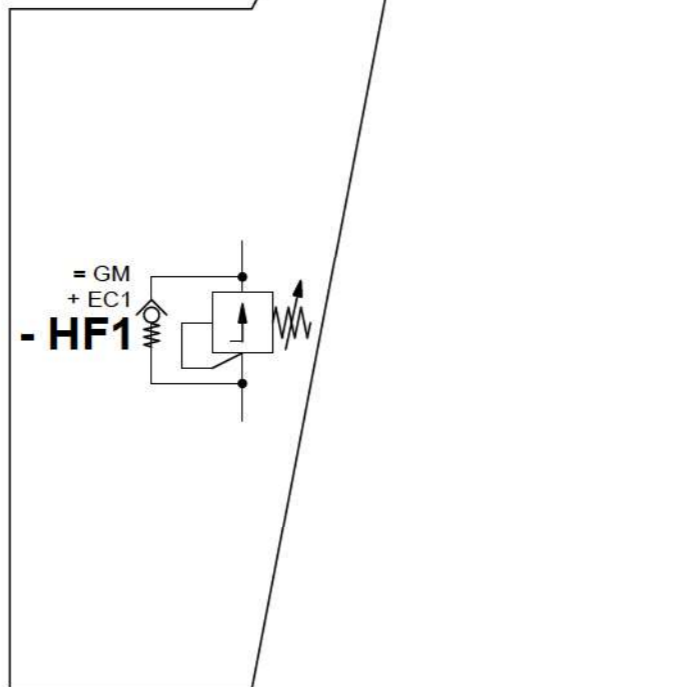

Drawing by:		Approved by:		last change:	
date	19.06.2012	date	17.04.2019	date	
name	B. Frank	name	M. Pees	name	
E - CAE		Document type:		Function group No.:	
		HFP			

Status:	Document No.:
SF AE =changable PF =prototype release SF =serial release	Partial Document No.:
	Version No.:



Material No.:	Revision No.:
2171097	20
Series code:	Valid for Serial No.:
07WR	from 0001 to 0358
Sheet plant:	
Sheet Location:	

Erklärung Aufbau Betriebsmittelkennzeichen
Explanation device designation layout

Hydraulics
Schutzvermerk nach ISO 16016 beachten
Refer to protection notice ISO 16016
© 2019 by Wirtgen GmbH

Linienformate / line formats			Leitungsbezeichnungen / line designations		
<u>Linienart / line type</u>	<u>Linienstärke / Grafik / line thickness / graphic</u>	<u>Bedeutung / standing</u>	<u>Abkürzungen Leitungsbezeichnungen / line designation abbreviations</u>	<u>Deutsch</u>	<u>English</u>
Volllinie / solid line	————— 0,25mm	Standard, Druckleitung, Tankleitung / standard, pressure line, tank line	P	Druckleitung	pressure line
			T	Tankleitung, Rücklaufleitung	tank line, return line
Strichpunktlinie / dash-dotted line	- · - · - · - · - 0,5mm	Bauteilumrandung / component border	S	Saugleitung	suction line
			L	Leckölleitung	leakage line
Strichlinie / dashed line	- - - - - 0,25mm	Steuerleitung, Lecköl / control line, leakage oil	X	Steuerleitung	control line
			LS	Load Sensing Leitung	load sensing line

Drawing by:		Approved by:		last change:		Status:		Document No.:		Material No.:		Revision No.:		Erklärung Linienformate, Leitungsbezeichnungen Explanation line formats, line designations	Sheet 33 of 38 Sheets	
date	19.06.2012	date	17.04.2019	date		SF AE =changable PF =prototype release SF =serial release	Partial Document No.:	2171097		20						
name	B. Frank	name	M. Pees	name			Version No.:	Series code:	Valid for Serial No.:		from 0001 to 0358					
E - CAE		Document type:		Function group No.:			HFP		Sheet plant:		Sheet Location:					

Hydraulics
Schutzvermerk nach ISO 16016 beachten
Refer to protection notice ISO 16016
© 2019 by Wirtgen GmbH

Betriebsmittelkennzeichen / Device designation	Blatt / Sheet	Betriebsmittelkennzeichen / Device designation	Blatt / Sheet	Betriebsmittelkennzeichen / Device designation	Blatt / Sheet
-B48	/13.5	-HA4.HR1	/13.7	-HA8.HQ1	/15.3
-B49	/5.5	-HA4.HR2	/13.6	-HA8.HQ2	/15.2
-B58	/6.5	-HA4.HR3	/13.5	-HA9	/16.2
-DM2	/4.4	-HA4.HX1	/13.5	-HA10	/18.2
-HA1	/11.4	-HA5	/13.3	-HA10.HA1	/18.1
-HA1.HF1	/11.6	-HA6	/12.1	-HA10.HQ1	/18.2
-HA1.HK1	/11.5	-HA6.HK1	/12.4	-HA10.HQ2	/18.3
-HA1.HQ1	/11.5	-HA6.HK2	/12.4	-HA10.HQ3	/18.4
-HA1.HX1	/11.5	-HA6.HK3	/12.6	-HA10.HQ4	/18.4
-HA1.HX2	/11.5	-HA6.HQ1	/12.3	-HA10.HQ5	/18.5
-HA2	/11.4	-HA6.HQ2	/12.3	-HA10.HQ6	/18.5
-HA2.HF1	/11.6	-HA6.HQ3	/12.6	-HA10.HQ7	/18.6
-HA2.HK1	/11.5	-HA6.HQ4	/12.5	-HA10.HQ8	/18.7
-HA2.HK2	/11.5	-HA6.HQ5	/12.3	-HA11	/19.2
-HA2.HQ1	/11.5	-HA6.HQ6	/12.6	-HA11.HA1	/19.1
-HA2.HQ2	/11.5	-HA6.HR1	/12.2	-HA11.HQ1	/19.2
-HA2.HX1	/11.5	-HA6.HR2	/12.3	-HA11.HQ2	/19.3
-HA2.HX2	/11.5	-HA6.HR3	/12.5	-HA11.HQ3	/19.4
-HA3	/13.4	-HA6.HR4	/12.5	-HA11.HQ4	/19.4
-HA3.HA1	/13.4	-HA6.HX1	/12.1	-HA11.HQ5	/19.5
-HA3.HQ1	/13.2	-HA7	/15.8	-HA11.HQ6	/19.5
-HA3.HQ2	/13.3	-HA7.HQ1	/15.7	-HA11.HQ7	/19.6
-HA3.HQ3	/13.3	-HA7.HQ2	/15.8	-HA11.HQ8	/19.7
-HA4	/13.8	-HA7.HR1	/15.7	-HA14	/20.1
-HA4.HQ1	/13.7	-HA7.HR2	/15.8	-HA14.HA1	/20.1
-HA4.HQ2	/13.6	-HA7.HX1	/15.7	-HA14.HQ1	/20.2
-HA4.HQ3	/13.5	-HA8	/15.4	-HA14.HQ2	/20.3
-HA4.HQ4	/13.5	-HA8.HA1	/15.2	-HA14.HQ3	/20.4

Drawing by:		Approved by:		last change:		Status:		Document No.:		Material No.:		Revision No.:		Sheet		
date	19.06.2012	date	17.04.2019	date		SF	AE=changable	Partial Document No.:		2171097		20		Betriebsmittelliste Device list		34 of 38 Sheets
name	B. Frank	name	M. Pees	name			PF=prototype release	Version No.:		Series code:		Valid for Serial No.:				
E - CAE		Document type:		Function group No.:			SF=serial release			07WR		from 0001 to 0358				
		HFP								Sheet plant:		Sheet Location:				

Hydraulics
Schutzvermerk nach ISO 16016 beachten
Refer to protection notice ISO 16016
© 2019 by Wirtgen GmbH

Betriebsmittelkennzeichen / Device designation	Blatt / Sheet	Betriebsmittelkennzeichen / Device designation	Blatt / Sheet	Betriebsmittelkennzeichen / Device designation	Blatt / Sheet
-HA14.HQ4	/20.4	-HA39.HQ2	/25.4	-HG7	/10.3
-HA14.HQ5	/20.5	-HA39.HQ3	/25.2	-HG9	/25.7
-HA14.HQ6	/20.6	-HA39.HQ4	/25.2	-HG11	/15.5
-HA14.HQ7	/20.6	-HA39.HX1	/25.5	-HG12	/26.8
-HA14.HQ8	/20.7	-HA39.HX2	/25.3	-HG13	/30.4
-HA15	/28.1	-HA39.HX3	/25.1	-HG19	/6.4
-HA15	/28.2	-HA40	/25.8	-HK1	/23.3
-HA15.HQ1	/28.2	-HA40.HA1	/25.8	-HK2	/16.5
-HA15.HQ2	/28.2	-HA40.HQ1	/25.7	-HK3	/16.7
-HA15.HQ3	/28.3	-HA40.HQ2	/25.7	-HK4	/9.6
-HA15.HQ4	/28.4	-HA40.HQ3	/25.6	-HK5	/5.6
-HA15.HQ5	/28.4	-HA41	/6.3	-HK13	/6.6
-HA15.HQ6	/28.5	-HA41.HQ1	/6.4	-HM1	/5.2
-HA15.HQ7	/28.6	-HA41.HX1	/6.3	-HM2	/5.2
-HA15.HQ8	/28.6	-HB3	/10.7	-HM3	/5.7
-HA15.HQ9	/28.7	-HC1	/5.5	-HM4	/5.7
-HA16	/11.3	-HC2	/13.2	-HM5	/23.2
-HA16.HQ5	/11.2	-HC3	/13.2	-HM6	/23.4
-HA16.HQ6	/11.3	-HC6	/6.5	-HM7	/7.7
-HA16.HX18	/11.2	-HE2	/26.4	-HM8	/7.8
-HA17	/17.1	-HF1	/30.5	-HM9	/8.7
-HA17.HQ1	/17.2	-HG1	/5.4	-HM10	/9.7
-HA17.HX1	/17.2	-HG2	/11.1	-HM12	/15.2
-HA18	/5.3	-HG3	/23.3	-HM13	/16.1
-HA18.HQ1	/5.4	-HG4	/16.2	-HM14	/16.5
-HA18.HX1	/5.3	-HG5	/7.2	-HM15	/16.7
-HA39	/25.1	-HG6.0	/8.4	-HM21	/11.8
-HA39.HQ1	/25.5	-HG6.1	/9.4	-HM22	/11.7

Drawing by:		Approved by:		last change:		Status:		Document No.:		Material No.:		Revision No.:		Sheet		
date	19.06.2012	date	17.04.2019	date		SF	AE =changable	Partial Document No.:		2171097		20		Betriebsmittelliste Device list		35 of 38 Sheets
name	B. Frank	name	M. Pees	name			PF =prototype release	Version No.:		Series code:		Valid for Serial No.:				
E - CAE		Document type:		Function group No.:			SF =serial release			07WR		from 0001 to 0358				
		HFP								Sheet plant:		Sheet Location:				

Betriebsmittelkennzeichen / Device designation	Blatt / Sheet	Betriebsmittelkennzeichen / Device designation	Blatt / Sheet	Betriebsmittelkennzeichen / Device designation	Blatt / Sheet
-HM23	/11.8	-HM50	/18.8	-HM81	/28.3
-HM24	/11.8	-HM51	/18.8	-HM82	/28.3
-HM25	/13.1	-HM52	/19.1	-HM83	/28.4
-HM29	/12.1	-HM53	/19.1	-HM84	/28.4
-HM29.HQ1	/12.1	-HM54	/19.2	-HM85	/28.5
-HM30	/12.8	-HM55	/19.2	-HM86	/28.5
-HM30.HQ1	/12.8	-HM56	/19.3	-HM87	/28.6
-HM31	/12.1	-HM57	/19.3	-HM88	/28.6
-HM31.HQ1	/12.1	-HM58	/19.4	-HM89	/28.7
-HM32	/12.8	-HM59	/19.4	-HM90	/28.7
-HM32.HQ1	/12.8	-HM60	/19.5	-HM91	/28.8
-HM33	/15.4	-HM61	/19.5	-HM92	/28.8
-HM34	/15.7	-HM62	/19.6	-HM93	/20.8
-HM35	/15.8	-HM63	/19.6	-HM94	/20.8
-HM36	/18.1	-HM64	/19.7	-HM95	/20.7
-HM37	/18.1	-HM65	/19.7	-HM96	/20.7
-HM38	/18.2	-HM66	/19.8	-HM97	/20.6
-HM39	/18.2	-HM67	/19.8	-HM98	/20.6
-HM40	/18.3	-HM71	/13.6	-HM99	/20.5
-HM41	/18.3	-HM72	/13.5	-HM100	/20.5
-HM42	/18.4	-HM73	/13.8	-HM101	/20.4
-HM43	/18.4	-HM74	/13.7	-HM102	/20.4
-HM44	/18.5	-HM75	/15.5	-HM103	/20.3
-HM45	/18.5	-HM76	/10.6	-HM104	/20.3
-HM46	/18.6	-HM77	/28.1	-HM105	/20.2
-HM47	/18.6	-HM78	/28.1	-HM106	/20.2
-HM48	/18.7	-HM79	/28.2	-HM107	/20.1
-HM49	/18.7	-HM80	/28.2	-HM108	/20.1

Refer to protection notice ISO 16016

Drawing by:		Approved by:		last change:		Status:		Document No.:		Material No.:		Revision No.:		Sheet			
date	19.06.2012	date	17.04.2019	date		SF	AE=changable	Partial Document No.:		2171097		20		36			
name	B. Frank	name	M. Pees	name			PF=prototype release	Version No.:		Series code:		Valid for Serial No.:				of	
E - CAE		Document type:		Function group No.:			SF=serial release	W WIRTGEN		07WR		from 0001 to 0358					
		HFP								Sheet plant:		Sheet Location:		Sheets			

© 2019 by Wirtgen GmbH

Hydraulics
Schutzvermerk nach ISO 16016 beachten
Refer to protection notice ISO 16016
© 2019 by Wirtgen GmbH

Betriebsmittelkennzeichen / Device designation	Blatt / Sheet	Betriebsmittelkennzeichen / Device designation	Blatt / Sheet	Betriebsmittelkennzeichen / Device designation	Blatt / Sheet
-HM109	/7.6	-HM207.1	/21.7	-HQ21	/30.1
-HM110	/27.3	-HM207.2	/21.7	-HQ22	/30.2
-HM147	/25.7	-HM210.1	/22.2	-HQ23	/30.2
-HM148	/25.7	-HM210.2	/22.2	-HQ24	/30.2
-HM149	/25.6	-HM211.1	/22.3	-HQ25	/30.3
-HM150	/25.1	-HM211.2	/22.3	-HQ26	/30.3
-HM151	/25.2	-HM212.1	/22.4	-HQ27	/30.3
-HM152	/25.3	-HM212.2	/22.4	-HQ28	/30.4
-HM153	/25.4	-HM213.1	/22.4	-HQ29	/30.4
-HM154	/25.5	-HM213.2	/22.4	-HQ30	/30.5
-HM159	/6.2	-HM214.1	/22.5	-HQ31	/30.5
-HM160	/6.2	-HM214.2	/22.5	-HQ32	/30.5
-HM161	/6.7	-HM215.1	/22.6	-HQ33	/30.6
-HM162	/6.7	-HM215.2	/22.6	-HQ34	/30.6
-HM200.1	/21.2	-HM216.1	/22.6	-HQ35	/30.6
-HM200.2	/21.2	-HM216.2	/22.6	-HQ36	/30.7
-HM201.1	/21.3	-HM217.1	/22.7	-HQ37	/30.7
-HM201.2	/21.3	-HM217.2	/22.7	-HQ38	/30.1
-HM202.1	/21.4	-HP1	/13.3	-HQ39	/30.2
-HM202.2	/21.4	-HQ1	/15.5	-HQ40	/30.3
-HM203.1	/21.4	-HQ2	/15.5	-HQ41	/30.4
-HM203.2	/21.4	-HQ3	/26.5	-HQ42	/30.4
-HM204.1	/21.5	-HQ6	/27.6	-HQ43	/30.5
-HM204.2	/21.5	-HQ7	/27.7	-HQ44	/30.6
-HM205.1	/21.6	-HQ8	/27.5	-HQ45	/30.7
-HM205.2	/21.6	-HQ9	/27.3	-HQ46	/30.7
-HM206.1	/21.6	-HQ11	/27.3	-HQ53	/13.6
-HM206.2	/21.6	-HQ12	/27.5	-HQ72	/7.5

Drawing by:		Approved by:		last change:		Status:		Document No.:		Material No.:		Revision No.:		Sheet		
date	19.06.2012	date	17.04.2019	date		SF	AE=changable	Partial Document No.:		2171097		20		Betriebsmittelliste Device list		37
name	B. Frank	name	M. Pees	name			PF=prototype release	Version No.:		Series code:		Valid for Serial No.:				of
E - CAE		Document type:		Function group No.:			SF=serial release			07WR		from 0001 to 0358				38
HFP										Sheet plant:		Sheet Location:		Sheets		

Betriebsmittelkennzeichen / Device designation	Blatt / Sheet	Betriebsmittelkennzeichen / Device designation	Blatt / Sheet	Betriebsmittelkennzeichen / Device designation	Blatt / Sheet
-HQ103	/27.3	-HX17	/26.3		
-HQ114	/27.4	-HX28	/27.8		
-HR1	/13.3	-HX29	/27.7		
-HR2	/11.7	-HX30	/15.5		
-HR3	/11.8	-HX34	/11.1		
-HR6	/13.1	-HX37	/23.3		
-HR7	/15.5	-HX39	/26.1		
-HR9	/17.3	-HX42	/20.1		
-HR10	/11.1	-HX56	/6.6		
-HR20	/21.1	-HX67	/13.3		
-HR21	/22.1	-HX77	/21.2		
-HT1	/4.5	-HX78	/22.2		
-HV1	/11.1	-HX80	/21.1		
-HV2	/26.3	-HX81	/22.1		
-HV3	/26.4	-HX83	/17.6		
-HV7	/27.6	-HX84	/17.6		
-HV9	/30.4	-HX87	/21.1		
-HV14	/26.1	-HX88	/22.1		
-HV15	/25.6	-HX89	/20.1		
-HX1	/13.4	-HX90	/19.1		
-HX2	/26.3	-HX91	/18.1		
-HX3	/26.8				
-HX4	/26.1				
-HX7	/17.6				
-HX8	/17.6				
-HX9	/18.1				
-HX14	/19.1				
-HX15	/5.6				

Drawing by:		Approved by:		last change:		Status:		Document No.:		Material No.:		Revision No.:		Betriebsmittelliste Device list		Sheet of 38 of 38 Sheets	
date	19.06.2012	date	17.04.2019	date		SF AE =changable PF =prototype release SF =serial release	Partial Document No.:		2171097		20						
name	B. Frank	name	M. Pees	name			Version No.:		Series code:	Valid for Serial No.:		from 0001 to 0358					
E - CAE		Document type:		Function group No.:				Sheet plant:		Sheet Location:							
		HFP															